



# কৃষি শুমারি ২০১৯

Agriculture Census 2019

ন্যাশনাল রিপোর্ট  
ভলিউম-১

National Report  
Volume-1

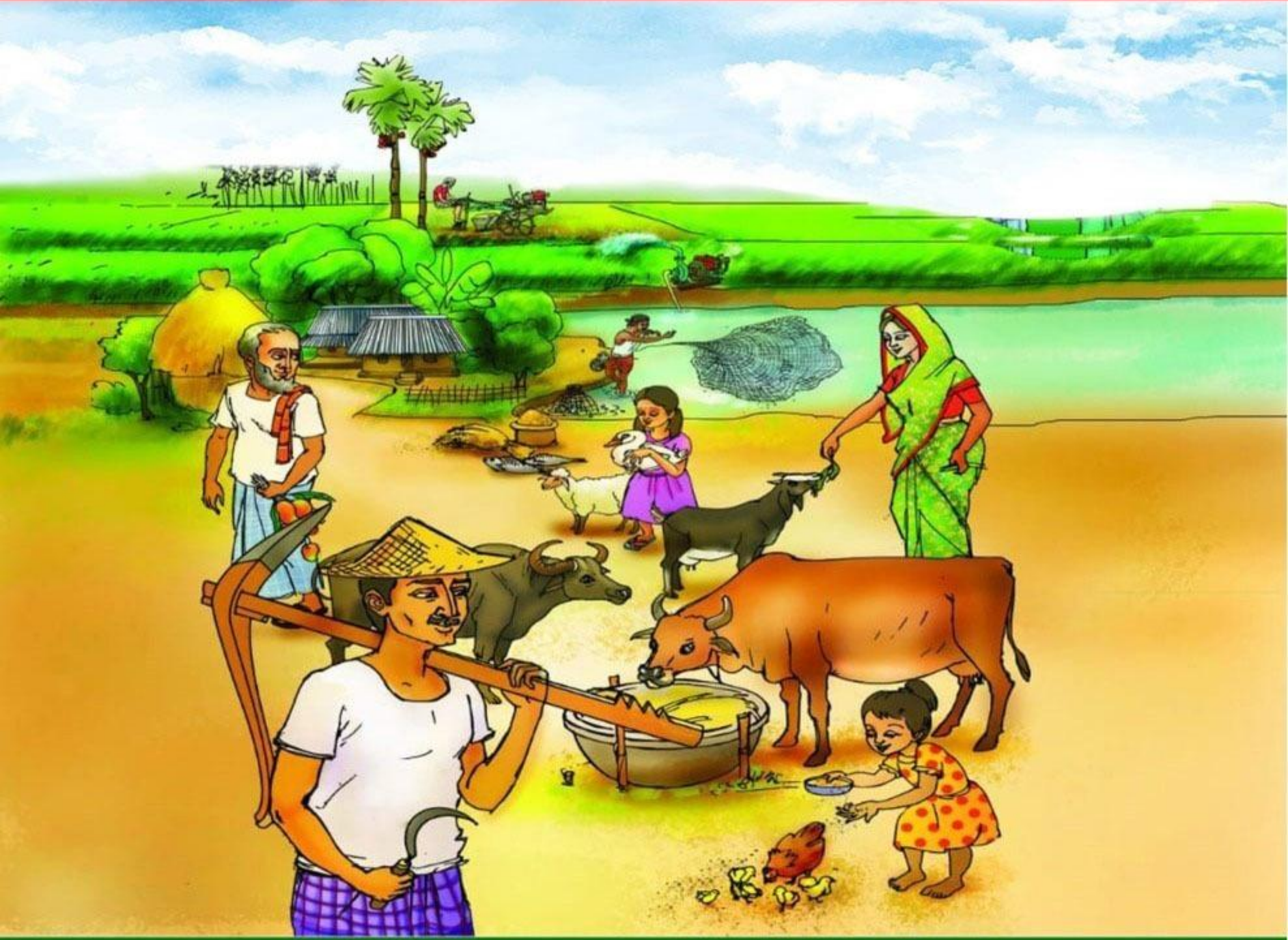

বাংলাদেশ পরিসংখ্যান ব্যুরো  
পরিসংখ্যান ও তথ্য ব্যবস্থাপনা বিভাগ  
পরিকল্পনা মন্ত্রণালয়



Bangladesh Bureau of Statistics  
Statistics and Informatics Division  
Ministry of Planning



কৃষি শুমারি ২০১৯

AGRICULTURE CENSUS 2019

**Structure of Agricultural Holdings  
and  
Livestock & Fisheries**

**National Series  
Volume-1**

পৌষ ১৪২৯

December 2022



বাংলাদেশ পরিসংখ্যান ব্যুরো  
পরিসংখ্যান ও তথ্য ব্যবস্থাপনা বিভাগ  
পরিকল্পনা মন্ত্রণালয়  
গণপ্রজাতন্ত্রী বাংলাদেশ সরকার

**Bangladesh Bureau of Statistics  
Statistics and Informatics Division  
Ministry of Planning  
Government of the People's Republic of Bangladesh**

# AGRICULTURE CENSUS 2019

## National Series Volume-1

Published by : Bangladesh Bureau of Statistics (BBS)

Cover Design by : Agriculture (Crops, Fisheries & Livestock) Census 2018 Project

Printed at : Reproduction, Documentation and Publication (RDP) Section  
FA & MIS, BBS

For further information on the report, please contact:

Director

Agriculture Wing

Bangladesh Bureau of Statistics

Statistics and Informatics Division

Ministry of Planning

Parishankhyan Bhaban

E-27/A, Agargaon, Dhaka-1207

**[www.bbs.gov.bd](http://www.bbs.gov.bd)**

**ISBN-978-984-475-109-5**

**Complimentary**

---

[This report or any portion thereof cannot be copied, microfilmed or reproduced for any commercial purpose. Data therein can, however, be used and published with acknowledgment of their sources].

The report will be available in BBS website.



মন্ত্রী  
পরিকল্পনা মন্ত্রণালয়  
গণপ্রজাতন্ত্রী বাংলাদেশ সরকার

### বাণী

অর্থনীতির খাতগুলোর মধ্যে কৃষি অন্যতম। দেশের বিশাল জনগোষ্ঠীর খাদ্য নিরাপত্তা কৃষির উপর নির্ভরশীল। কাজেই, কৃষি খাতের উন্নয়ন মানে সমগ্র দেশেরই উন্নয়ন। কৃষি খাতের সঠিক উন্নয়ন পরিকল্পনার পূর্বশর্ত হলো সময়োপযোগী এবং বাস্তবসম্মত পরিসংখ্যান প্রণয়ন করা। বাংলাদেশ পরিসংখ্যান ব্যুরো (বিবিএস) কর্তৃক গৃহীত বৃহত্তম পরিসংখ্যানিক কার্যক্রমগুলোর মধ্যে কৃষি শুমারি অন্যতম যা দেশের কৃষি কার্যক্রমের গঠন ও প্রকৃতি সম্পর্কিত তথ্যের মূল উৎস।

আমি বিশ্বাস করি যে, নীতিনির্ধারক, পরিকল্পনাবিদ, গবেষক এবং অন্যান্য ব্যবহারকারীগণ কৃষি খাতের জন্য প্রয়োজনীয় উন্নয়ন পরিকল্পনা এবং কর্মসূচি প্রণয়নে এই প্রতিবেদন থেকে উপকৃত হবেন। কৃষি শুমারি ২০১৯ সংশ্লিষ্ট প্রতিবেদন প্রকাশের জন্য আমি বিবিএস-কে আন্তরিক ধন্যবাদ জানাই।

আমি এ প্রতিবেদনের কার্যকর ও সর্বোত্তম ব্যবহার কামনা করছি।

ঢাকা  
ডিসেম্বর ২০২২

এম. এ. মান্নান, এমপি





**Minister**  
Ministry of Planning  
Government of the People's Republic of Bangladesh

## Message

Agriculture is considered one of the major sectors of the economy. Most importantly, the food security of the country is dependent on agriculture. Therefore, the development of this sector is synonymous with the development of our country. Timely and realistic statistics on the agriculture sector are pre-requisite for sound agriculture development planning. Agriculture Census, one of the largest statistical operations undertaken by the Bangladesh Bureau of Statistics (BBS), is the basic source of information relating to the agricultural activities in the country.

I believe that the policymakers, planners and researchers and other users will be benefited from this document in crafting development plans and program interventions that are sensitive to the sector. At this stage, I thank BBS for bringing out this report to serve the demand of the users.

I wish effective and successful usage of this report.

Dhaka  
December 2022

M. A. Mannan, MP





প্রতিমন্ত্রী  
পরিকল্পনা মন্ত্রণালয়  
গণপ্রজাতন্ত্রী বাংলাদেশ সরকার

## বাণী

আমি অত্যন্ত আনন্দিত যে, বাংলাদেশ পরিসংখ্যান ব্যুরো (বিবিএস) জাতীয় ও আঞ্চলিক পর্যায়ে ব্যবহারকারীদের তথ্যের চাহিদা মেটাতে কৃষি শুমারি ২০১৯ এর রিপোর্ট প্রকাশ করতে যাচ্ছে।

বিভিন্ন পর্যায়ের ব্যবহারকারীগণের সুবিধার্থে শহর ও পল্লি এলাকাভিত্তিক শুমারির ফলাফল সাজানো হয়েছে। আমি বিশ্বাস করি, প্রতিবেদনে উপস্থাপিত তথ্য নীতিনির্ধারক, পরিকল্পনাবিদ, গবেষক, প্রশাসক, উন্নয়ন সহযোগী এবং অন্যান্য সংস্থাকে দেশের সার্বিক উন্নয়নের জন্য পরিকল্পনা ও কর্মসূচি প্রণয়ন ও বাস্তবায়নের জন্য একটি মানসম্পন্ন বেঞ্চমার্ক ডেটাবেইজ হিসেবে কাজ করবে। আমি আরও বিশ্বাস করি যে, এই প্রতিবেদন দেশ ও দেশের বাইরে সকল ব্যবহারকারীর জন্য সহায়ক হবে।

শুমারিতে নিযুক্ত কর্মীদের নিরলস প্রচেষ্টাই শুমারির ফলাফলের সাফল্যে ব্যাপকভাবে সাহায্য করেছে। শুমারি করতে সাধারণ জনগণ, সরকারি ও বেসরকারি সংস্থার প্রতিনিধি, জেলা ও মাঠ প্রশাসন, বিভিন্ন সরকারি সংস্থা এবং প্রিন্ট ও ইলেকট্রনিক মিডিয়া সক্রিয় অংশগ্রহণ ও আন্তরিক সহযোগিতা প্রদান করায় তাদেরকে আমি গভীরভাবে কৃতজ্ঞতা জানাচ্ছি। সেই সাথে আমি সংশ্লিষ্ট আন্তর্জাতিক সংস্থাকে এই বৃহৎ কর্মযজ্ঞ সম্পন্ন করার লক্ষ্যে তাদের কারিগরি সহায়তা প্রদানের জন্য আন্তরিক ধন্যবাদ জানাই।

পরিসংখ্যান ও তথ্য ব্যবস্থাপনা বিভাগের সচিবকে এ প্রতিবেদন প্রকাশে তাঁর গুরুত্বপূর্ণ দিকনির্দেশনা এবং সহযোগিতার জন্য আন্তরিক ধন্যবাদ জ্ঞাপন করছি। পরিশেষে, বিবিএস এর মহাপরিচালক, পরিসংখ্যান ও তথ্য ব্যবস্থাপনা বিভাগ এবং বিবিএস এর অন্যান্য কর্মকর্তা যারা শুমারি কার্যক্রম বাস্তবায়ন, শুমারির তথ্য প্রক্রিয়াকরণসহ এই প্রতিবেদন প্রণয়ন ও প্রকাশে সক্রিয়ভাবে অংশগ্রহণ করেছেন আমি তাদেরকে ধন্যবাদ জানাই।

ঢাকা  
ডিসেম্বর ২০২২

ড. শামসুল আলম







**Minister of State**  
Ministry of Planning  
Government of the People's Republic of Bangladesh

## Message

I am delighted to know that the Bangladesh Bureau of Statistics (BBS) is going to publish the report of Agriculture Census 2019 to meet the data demand of users at the national and subnational levels.

The census results disaggregated by urban and rural are furnished in order to facilitate the users at various levels. I believe the report will provide a quality benchmark database to policymakers, planners, researchers, administrators, development partners and other agencies for formulating and implementing their plans and programs for the overall development of the country. I also believe that this report will be helpful for users both at home and abroad.

The dedicated efforts of personnel employed in the census have tremendously helped the success of census results. I deeply acknowledge the active participation and commendable cooperation of mass people, representatives of the government and non-government organizations, district and field administration, different local government bodies, and print and electronic media for making the census successful. I also express my thanks to the international agencies for their technical support in accomplishing this huge task.

I express my heartfelt thanks to the Secretary of Statistics and Informatics Division (SID) for her effective guidance and significant cooperation to bring out this report. Finally, I like to thank the Director General of BBS and other officials of SID and BBS who actively helped in implementing the census activities, processing census data and publishing this report.

Dhaka  
December 2022

Dr. Shamsul Alam





সচিব  
পরিসংখ্যান ও তথ্য ব্যবস্থাপনা বিভাগ  
পরিকল্পনা মন্ত্রণালয়  
গণপ্রজাতন্ত্রী বাংলাদেশ সরকার

## মুখবন্ধ

জাতীয় পরিসংখ্যান সংস্থা (এনএসও) হিসেবে বাংলাদেশ পরিসংখ্যান ব্যুরো (বিবিএস) দেশের সরকারি পরিসংখ্যান সংগ্রহ, সংকলন এবং প্রকাশের দায়িত্বে নিয়োজিত একমাত্র প্রতিষ্ঠান। কৃষি সংশ্লিষ্ট পরিসংখ্যানিক তথ্য উপাত্ত প্রাপ্তির নিমিত্ত অংশীজনের প্রত্যাশা অনুযায়ী কৃষি শুমারি ২০১৯ পরিচালিত হয়। কৃষি শুমারি হতে কৃষি জমির পরিমাণ, মালিকানা, সেচের অবস্থা, আবাদযোগ্য জমির আকার, ভূমির ব্যবহার, কৃষি শ্রম সংশ্লিষ্ট তথ্য, হাঁস-মুরগির সংখ্যা, গবাদিপশু এবং অন্যান্য অনেক বিষয়ে গুরুত্বপূর্ণ তথ্য পাওয়া গেছে। এ তথ্য নীতিনির্ধারক, পরিকল্পনাবিদ, গবেষক এবং অংশীজনের নিকট সুষ্ঠু পরিকল্পনা প্রণয়নের কাজে সহায়ক হবে।

নির্ভরযোগ্য এবং সময়োপযোগী কৃষি পরিসংখ্যানের মাধ্যমে কার্যকর খাদ্য পরিকল্পনা প্রণয়ন সম্ভব যা আমাদের দেশের খাদ্য নিরাপত্তা নিশ্চিত করতে সহায়তা করবে। টেকসই উন্নয়ন অর্জিত এবং অষ্টম পঞ্চবার্ষিক পরিকল্পনা (২০২০-২০২৫) বাস্তবায়নের বিষয় বিবেচনায় কৃষি পরিসংখ্যানের গুরুত্ব অনস্বীকার্য। এই সেক্টরে পর্যাপ্ত, নির্ভরযোগ্য এবং হালনাগাদ তথ্যের অপ্রতুলতা দেশের কৃষি খাতের টেকসই উন্নয়নে পরিকল্পনা গ্রহণ এবং এর বাস্তবায়নকে সংকীর্ণ করতে পারে। বস্তুত সময়ের পরিক্রমায় কৃষি খাতের বিভিন্ন প্যারামিটারের পরিবর্তনের একটি পরিষ্কার চিত্র কৃষি শুমারি থেকে পাওয়া সম্ভব।

আমি এই প্রচেষ্টাকে ত্বরান্বিত করার জন্য মাননীয় পরিকল্পনা মন্ত্রী ও প্রতিমন্ত্রীর আন্তরিক দিকনির্দেশনা এবং সমর্থন শ্রদ্ধাভরে স্বীকার করছি। আমি মহাপরিচালক, বিবিএস এবং তার টিমকে আন্তরিক ধন্যবাদ জানাই যারা এ শুমারি পরিচালনায় নিরলসভাবে কাজ করেছেন। এ প্রতিবেদন প্রকাশে তাঁদের সময় এবং প্রচেষ্টার জন্য কৃতজ্ঞতা জানাই। আমি আশা করব গবেষক, পরিকল্পনাবিদ ও নীতিনির্ধারকগণের নিকট এ প্রতিবেদন একটি প্রয়োজনীয় তথ্য-উপাত্ত হিসেবে কাজ করবে।

ঢাকা  
ডিসেম্বর ২০২২

  
ড. শাহনাজ আরেফিন, এনডিসি





Secretary  
Statistics and Informatics Division  
Ministry of Planning  
Government of the People's Republic of Bangladesh

## Foreword

Bangladesh Bureau of Statistics (BBS), the National Statistical Organization (NSO) has been entrusted with the responsibility of collection, compilation, and dissemination of official statistics of Bangladesh. To cater the agricultural data support and the expectation of stakeholders, the agriculture census 2019 was conducted. We trust that the census data will provide valuable information on the number of agriculture holdings, their area, tenancy, irrigation status, size of holdings, land ownership, land use, agriculture labour, number of poultry birds, livestock and many others. The policymakers, planners, researchers and stakeholders will be benefited from this report.

Effective food planning is possible through reliable and timely agriculture statistics that lead to ensuring the food security of our country. Therefore, in the present era of planning, considering achieving the SDGs and 8<sup>th</sup> Five Year Plan (2020-2025), the importance of agriculture statistics becomes unequivocal. The lack of sufficient, comprehensive, reliable and up-to-date data on this sector may deter the planning and execution of the program toward the sustainable development of the agriculture sector of the country. From the Agriculture Census, we can have a clear picture of changes on various parameters relating to the agriculture sector which have occurred over time.

I do acknowledge the sincere guidance and support from our honorable Minister and State Minister of Planning to accelerate this effort. My heartfelt thanks to the Director General, BBS and his team who worked sincerely and relentlessly to conduct the census. I do appreciate their time and efforts in the preparation and publication of this report. I hope that this report will help for the policymakers, researchers and planners in formulating evidence based policies for the agricultural development of the country indeed.

Dhaka  
December 2022

Dr. Shahnaz Arefin, *ndc*





মহাপরিচালক  
বাংলাদেশ পরিসংখ্যান ব্যুরো  
পরিসংখ্যান ও তথ্য ব্যবস্থাপনা বিভাগ  
পরিকল্পনা মন্ত্রণালয়  
গণপ্রজাতন্ত্রী বাংলাদেশ সরকার

## উপক্রমণিকা

দেশের বিশাল জনগোষ্ঠীর টেকসই খাদ্য, পুষ্টি এবং জীবিকার নিরাপত্তায় প্রধান ভূমিকা পালন করছে কৃষি খাত। এই প্রক্রিয়ায় কৃষি খাত সংশ্লিষ্ট সূচকসমূহের পরিবর্তনের বৈজ্ঞানিক পরিমাপের প্রয়োজনীয়তা অপরিসীম। তাই খাদ্য ও কৃষি খাতের বিভিন্ন পর্যায়ে গুণগত মানসম্পন্ন ও সময়োপযোগী হালনাগাদ তথ্য প্রাপ্তির প্রয়োজনীয়তা দেখা দিয়েছে।

আমি আনন্দিত যে, দশ বছরের পর্যায়ক্রমিক সময়ের ধারাবাহিকতায় বাংলাদেশ পরিসংখ্যান ব্যুরো (বিবিএস) গত ৯ হতে ২০ জুন ২০১৯ সময়ে কৃষি শুমারি ২০১৯ এর তথ্য সংগ্রহ কার্যক্রম সম্পন্ন করেছে এবং এখন চূড়ান্ত ফলাফল প্রকাশ করেছে। কৃষি খানার সংখ্যা, জমির পরিমাণ, ভূমিহীন খানা, সেচ ব্যবস্থা, কৃষি খানার আকার, জমির মালিকানা ও ব্যবহার, কৃষি শ্রমিক, হাঁস-মুরগির সংখ্যা, গবাদিপশুর সংখ্যাসহ আরো অনেক তথ্য এ শুমারিতে সংগ্রহ করা হয়েছে। এ তথ্য দেশের নীতিনির্ধারক, পরিকল্পনাবিদ, অংশীজনসহ অন্যান্য ব্যবহারকারীদের প্রয়োজন মেটাতে বলে আমি আশা করি।

কৃষি শুমারির কার্যক্রম সুষ্ঠু ও সফল বাস্তবায়নের জন্য অব্যাহত সহায়তা এবং প্রয়োজনীয় দিকনির্দেশনার জন্য সচিব, পরিসংখ্যান ও তথ্য ব্যবস্থাপনা বিভাগের প্রতি গভীর কৃতজ্ঞতা জ্ঞাপন করছি।

পরিশেষে, আমি সকল কর্মযোদ্ধাদের ধন্যবাদ জানাতে চাই যারা শুমারির বিভিন্ন পর্যায়ে দায়িত্ব পালন করেছেন এবং এই প্রতিবেদন প্রকাশ করার জন্য প্রয়োজনীয় সহযোগিতা প্রদান করেছেন। শুমারির বিভিন্ন পর্যায়ের কার্যক্রম সফলভাবে বাস্তবায়নের জন্য প্রকল্প পরিচালক ও তাঁর টিমকে বিশেষ ধন্যবাদ জানাই। এছাড়াও মাঠপর্যায়ে শুমারি পরিচালনায় নিরলস প্রচেষ্টার জন্য প্রাক্তন প্রকল্প পরিচালক মরহুম জাফর আহাম্মদ খানের প্রতি বিনম্র শ্রদ্ধা জ্ঞাপন করছি। সকল পর্যায়ের অংশীজন এ প্রকাশনাটিকে তাঁদের সংগ্রহের একটি মূল্যবান সংযোজন হিসেবে গ্রহণ করবে বলে আমি বিশ্বাস করি।

ঢাকা  
ডিসেম্বর ২০২২

মো: মতিয়ার রহমান







**Director General**  
Bangladesh Bureau of Statistics  
Statistics and Informatics Division  
Ministry of Planning  
Government of the People's Republic of Bangladesh

## Preface

Agriculture is the major contributing sector to the sustainable food, nutrition, and livelihood security of country's large population. The need for scientific measurement of changes in agriculture related indicators is duly recognized. It has, therefore, necessitated timely availability of quality data on different aspects of food and agriculture.

It is my pleasure that Bangladesh Bureau of Statistics (BBS) accomplished the Agriculture Census 2019 during 9<sup>th</sup> to 20<sup>th</sup> June 2019 and is now releasing the final results. The report determines the number of agriculture holdings, size of holdings, their area, tenancy, irrigation status, size of holdings, land ownership, land use, agriculture labour, number of poultry birds, livestock and many other issues of the country that will meet the needs of policymakers, planners, stakeholders and all other users.

I convey my thanks and gratitude to the Secretary, Statistics and Informatics Division for the continuous support and guidance towards the smooth and successful implementation of the Census activities.

Finally, I would like to thank those who were associated with different responsibilities of the census and provided inputs for bringing out this publication. Special thanks to the Project Director and his team for their successful implementation of the census activities. Also, humble respect to the Ex-Project Director late Jafor Ahmed Khan for his efforts to administer census at the field level. I believe that the stakeholders will find this publication as a valuable addition to their records.

Dhaka  
December 2022

Md. Matiar Rahman



## কৃতজ্ঞতা স্বীকার

এই প্রতিবেদন দেশব্যাপী গত ৯ হতে ২০ জুন ২০১৯ তারিখ সময়ে পরিচালিত কৃষি শুমারি ২০১৯ এর ফলাফল। এ শুমারির মূল লক্ষ্য শস্য, মৎস্য এবং প্রাণিসম্পদ খাতের মৌলিক কাঠামো এবং এর উৎপাদনের পরিবর্তনকে স্পষ্ট করা, যার মাধ্যমে নির্দিষ্ট সময়ে কৃষি খাতের প্রকৃত পরিস্থিতি তুলে ধরা যায়।

এই প্রতিবেদন প্রকাশের লক্ষ্যে যাবতীয় কার্যক্রম সফলভাবে সম্পন্ন করার ক্ষেত্রে সঠিক দিকনির্দেশনা এবং মূল্যবান পরামর্শের জন্য পরিসংখ্যান ও তথ্য ব্যবস্থাপনা বিভাগের সম্মানিত সচিব মহোদয়ের প্রতি গভীর কৃতজ্ঞতা প্রকাশ করছি। বাংলাদেশ পরিসংখ্যান ব্যুরো'র মহাপরিচালক মহোদয়কে শুমারি কার্যক্রম সম্পাদনে তাঁর গভীর তত্ত্বাবধান এবং নির্দেশনার জন্য বিশেষ ধন্যবাদ জ্ঞাপন করছি।

প্রকল্পের স্টিয়ারিং কমিটি, প্রকল্প বাস্তবায়ন কমিটি (পিআইসি), এডিটর'স ফোরাম এবং ওয়ার্কিং গ্রুপের সদস্যদের মূল্যবান দিকনির্দেশনা এবং শুমারি বাস্তবায়ন প্রক্রিয়ায় গুরুত্বপূর্ণ পরামর্শের জন্য আমি কৃতজ্ঞতা প্রকাশ করছি। শুমারির মাঠ পর্যায়ের কাজ বাস্তবায়নে প্রাক্তন প্রকল্প পরিচালক মরহুম জাফর আহাম্মদ খান এর অবদান বিনম্র শ্রদ্ধার সাথে স্মরণ করছি। জনাব মো. শহীদুল ইসলাম, জনাব মোহাম্মদ সাদ্দাম হোসেন খান, উপপ্রকল্প পরিচালক; জনাব জাহিদ হাসান, উপপরিচালক; জনাব সাদেক হোসেন খোকা, জনাব তারানা নাসরিন, প্রোগ্রামারসহ প্রকল্পে কর্মরত সহকর্মীদের মূল্যবান সহযোগিতা কৃতজ্ঞচিত্তে স্বীকার করছি। সফলভাবে প্রতিবেদন প্রকাশের লক্ষ্যে তাদের প্রয়োজনীয় ও কার্যকরী কর্মোদ্যোগের অপরিহার্যতা ধন্যবাদের সাথে স্মরণ করছি।

মাঠ প্রশাসনের যথাযথ সহযোগিতা না থাকলে খানা পর্যায়ে কৃষি সংক্রান্ত তথ্য-উপাত্ত সংগ্রহ করা কঠিন হতো। এজন্য আমি বিভাগীয় কমিশনার, জেলা প্রশাসক, উপজেলা নির্বাহী কর্মকর্তা, ওয়ার্ড কাউন্সিলর, ইউনিয়ন পরিষদের চেয়ারম্যান, ইউনিয়ন পরিষদ সদস্য, স্থানীয় এনজিও যারা নিরলসভাবে তাদের সহায়তা, সময় ও শ্রম দিয়েছেন তাদের প্রতি কৃতজ্ঞতা ও ধন্যবাদ জ্ঞাপন করছি।

বিশেষ ধন্যবাদ ও কৃতজ্ঞতা জ্ঞাপন করছি শেখ মোঃ কাবেদুল ইসলাম, অতিরিক্ত সচিব ও সভাপতি, প্রতিবেদন যাচাই-বাছাই কমিটি এবং এ কমিটির সংশ্লিষ্ট সকল সদস্যগণকে যাদের অক্লান্ত পরিশ্রমে এ প্রতিবেদন চূড়ান্ত করা সম্ভব হয়েছে। এছাড়াও, আমি পরিসংখ্যান ও তথ্য ব্যবস্থাপনা বিভাগ এবং বাংলাদেশ পরিসংখ্যান ব্যুরো'র সকল কর্মকর্তার প্রতি কৃতজ্ঞতা প্রকাশ করছি যারা এই প্রক্রিয়ার সাথে ওতপ্রোতভাবে জড়িত ছিলেন। তথ্য সংগ্রহকারী এবং সুপারভাইজারদের ধন্যবাদ জানাচ্ছি, বিশেষ করে যারা দিনব্যাপী খানা পর্যায়ে দ্বারে দ্বারে যেয়ে তথ্য সংগ্রহের কাজ করেছেন। যারা উত্তরদাতা ছিলেন তারাও প্রশংসার দাবিদার, কেননা তাদের দেয়া তথ্যই কৃষি খাত সম্পর্কে আমাদের তথ্য-উপাত্তের ভান্ডার সমৃদ্ধ করেছে যা আমাদের জানার পরিসরকে প্রসারিত করতে সক্ষম হয়েছে।

আমি দৃঢ়ভাবে বিশ্বাস করি যে, এই প্রতিবেদন নীতিনির্ধারক, গবেষক, শিক্ষাবিদসহ অংশীজনদের মধ্যে প্রবল আগ্রহ জাগিয়ে তুলবে।

ঢাকা  
ডিসেম্বর ২০২২

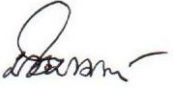
  
আলাউদ্দিন আল আজাদ  
প্রকল্প পরিচালক



## Acknowledgments

This report is a outcome of the Agriculture Census 2019 conducted during the period of 9<sup>th</sup> June to 20<sup>th</sup> June 2019 all over the country. The Census aims to clarify the actual situation of the basic structure and its changes in the crops, fisheries and livestock production over time.

I would like to express my profound gratitude to the Secretary of, the Statistics and Informatics Division (SID) for the guidance and valuable suggestions for the successful completion of the activities. The Director General of BBS also deserves special thanks for impressive supervision and guidance in executing the task.

I gratefully recognize the services of the members of Project Steering Committee, Project Implementation Committee (PIC), Editor's Forum and working group for their valuable guidance, inductive suggestions in the process of implementation of the census. I remember with humble respect the contribution of the former project director late Jafor Ahamed Khan in implementing the field level activities of the census. I would like to acknowledge the valuable services of Mr. Md. Shahidul Islam, Mr. Mohammad Saddam Hossain Khan, Deputy Project Director; Mr. Jahid Hasan, Deputy Director; Mr. Sadek Hossain Khoka, Ms. Tarana Nasrin, Programmer for implementing all necessary jobs towards successful completion of the census and publishing the report.

Without proper cooperation from the field administration, the data on agriculture at the household level would have been difficult to collect. I would like to acknowledge and express my gratitude to the Divisional Commissioners, Deputy Commissioners, Upazila Nirbahi Officers, Ward Councillors, Union Parishad Chairmen, Union Parishad Members and local NGOs for their continuous support, time and effort.

I am expressing my special thanks and gratefulness to Shaikh Md. Kabedul Islam, Additional Secretary and Chairman of Report Scrutiny Committee and it's member for their relentless effort to make this report as final. I also express my gratitude to all officials of SID and BBS who were involved in this process. Special thanks to Supervisors and Enumerators who worked round the clock and visit door to door for collecting the data. The respondents also deserve appreciation, as it is their information that has enabled us to gain knowledge on agriculture.

I firmly believe that the findings of the report will stir up interest among policymakers, researchers, academics and others stakeholders.

Dhaka  
December 2022



Alauddin Al Azad  
Project Director



সূচিপত্র	পৃষ্ঠা	Contents	Page
মাননীয় মন্ত্রীর বাণী	III	Message by Honourable Minister	V
মাননীয় প্রতিমন্ত্রীর বাণী	VII	Message by Honourable Minister of State	IX
মুখবন্ধ	XI	Foreword	XIII
উপক্রমণিকা	XV	Preface	XVII
কৃতজ্ঞতা স্বীকার	XIX	Acknowledgments	XXI
বাংলাদেশের মানচিত্র	XXV	Map of Bangladesh	XXV
সংক্ষিপ্ত শব্দ	XXVII	Acronyms	XXVII
বিভিন্ন কৃষি শুমারির মূল ফলাফল	XXIX	Key findings of different agriculture censuses	XXIX
<b>সারসংক্ষেপ</b>	<b>১</b>	<b>Summary</b>	<b>1</b>
<b>অধ্যায়-০১</b>		<b>Chapter-01</b>	
শুমারির পটভূমি	৩	Census Background	3
<b>অধ্যায়-০২:</b>		<b>Chapter-02</b>	
<b>উদ্দেশ্য, আওতা ও পদ্ধতি</b>		<b>Scope, Objectives and Methodology</b>	
২.১ উদ্দেশ্য	১১	2.1 Objectives	১১
২.২ আওতা এবং পরিধি	১১	2.2 Scope and Coverage	১১
২.৩ কৃষি শুমারির তথ্যের ব্যবহার	১২	2.3 Use of Agriculture Census Data	১২
২.৪ পদ্ধতি	১৩	2.4 Methodology	১৩
২.৫ কৃষি শুমারির পরিকল্পনা ও পরিচালনা	১৩	2.5 Census Planning and Operation	১৩
২.৬ শুমারির উপকরণ	১৭	2.6 Census Instruments	১৭
২.৭ ডেটা সংগ্রহ পদ্ধতি	১৮	2.7 Mode of Data Collection	১৮
২.৮ ডেটা প্রক্রিয়াকরণ	১৮	2.8 Data Processing	১৮
<b>অধ্যায়-০৩</b>		<b>Chapter-03</b>	
ধারণা ও সংজ্ঞা	২১	Concepts and Definitions	21
<b>Census Tables</b>			<b>29</b>
Table 01: SELECTED AGRICULTURE STATISTICS BY DIVISION AND DISTRICT			31
Table 02: SELECTED STATISTICS ON LAND USE BY DIVISION AND DISTRICT.			34
Table 03: SELECTED CROP-LAND STATISTICS BY DIVISION AND DISTRICT.			36
Table 04: PERSON ENGAGED IN AGRICULTURE WORK AND NUMBER OF AGRICULTURE EQUIPMENT HOUSEHOLD BY DIVISION AND DISTRICT.			38
Table 05: SELECTED LIVESTOCK STATISTICS BY DIVISION AND DISTRICT.			40
Table 06: BASIC CHARACTERISTICS OF HOLDINGS CLASSIFIED BY AREA SIZE.			43
Table 07: BASIC CHARACTERISTICS OF HOLDINGS CLASSIFIED BY AREA SIZE FOR BARISHAL DIVISION			51
Table 08: BASIC CHARACTERISTICS OF HOLDINGS CLASSIFIED BY AREA SIZE FOR CHATTOGRAM DIVISION			99
Table 09: BASIC CHARACTERISTICS OF HOLDINGS CLASSIFIED BY AREA SIZE FOR DHAKA DIVISION			187
Table 10: BASIC CHARACTERISTICS OF HOLDINGS CLASSIFIED BY AREA SIZE FOR KHULNA DIVISION			291
Table 11: BASIC CHARACTERISTICS OF HOLDINGS CLASSIFIED BY AREA SIZE FOR RAJSHAHI DIVISION			371
Table 12: BASIC CHARACTERISTICS OF HOLDINGS CLASSIFIED BY AREA SIZE FOR CHATTOGRAM DIVISION			403
Table 13: BASIC CHARACTERISTICS OF HOLDINGS CLASSIFIED BY AREA SIZE FOR RANGPUR DIVISION			467
Table 14: BASIC CHARACTERISTICS OF HOLDINGS CLASSIFIED BY AREA SIZE FOR SYLHET DIVISION			531
Table 15: CROP AREA (ACRE) OF FARM HOLDINGS CLASSIFIED BY AREA SIZE.			563
Table 16: POPULATION IN DWELLING BY GENDER AND LOCALITY.			577
Table 17: POPULATION IN DWELLING UNITS & POPULATION ENGAGED IN AGRICULTURE WORK BY SEX.			579



Table 18:	POPULATION ENGAGED IN AGRICULTURE WORK CLASSIFIED BY AREA SIZE OF HOLDINGS.	580
Table 19:	POPULATION OF AGRICULTURE LABOUR HOUSEHOLDS AND NUMBER ENGAGED IN AGRICULTURE WORK CLASSIFIED BY AGE GROUP AND AREA SIZE.	581
Table 20:	LAND OWNERSHIP OF HOLDINGS CLASSIFIED BY AREA SIZE AND TYPE.	582
Table 21:	LAND OWNERSHIP OF HOLDINGS CLASSIFIED BY OPERATED AREA.	584
Table 22:	OPERATED, HOMESTEAD, CROP AREA AND IRRIGATION CLASSIFIED BY TENANCY AND FARM SIZE.	585
Table 23:	TENANCY STATUS AND PRACTICES OF HOLDINGS CLASSIFIED BY FARM SIZE.	587
Table 24:	TENANCY STATUS OF MALE & FEMALE HEADED HOLDINGS CLASSIFIED BY SELECTED CHARACTERISTICS.	588
Table 25:	HOLDING IRRIGATED IRRIGATION, NET IRRIGATED AND NET CULTIVATED AREA CLASSIFIED BY HOLDING TYPE AND SIZE.	590
Table 26:	LIVESTOCK AND POULTRY POPULATION OF HOLDINGS BY TYPE AND SIZE	591
Table 27:	LIVESTOCK (CATTLE) OF HOLDINGS BY LAND OWNERSHIP STATUS.	595
Table 28:	LIVESTOCK (POULTRY) OF HOLDINGS BY LAND OWNERSHIP STATUS.	597
Table 29:	FARM AREA UNDER FISH CULTIVATION BY SIZE AND LOCALITY	599
Table 30:	TYPE AND SIZE OF HOLDINGS CLASSIFIED BY AGRICULTURE EQUIPMENT OWNERSHIP AND TENANCY.	600
Table 31:	SIZE OF HOLDINGS OWNINGS FARM EQUIPMENT BY TYPE AND STATUS.	606
Table 32:	STATUS TO HOLDINGS OWNINGS AGRICULTURE EQUIPMENTS BY TYPE.	608

সংযুক্তি		পৃষ্ঠা	ANNEXURE	Page	
সংযুক্তি-A	শুমারির প্রশ্ন	৬১১	Annexure-A	Census Questionnaire	612
সংযুক্তি-B	টালিশিট	৬১৩	Annexure-B	Tally Sheet	614
সংযুক্তি-C	ফসলের নাম ও কোড	৬১৫	Annexure-C	Name of Crop and Code	617
সংযুক্তি-D	প্রকল্পের স্টিয়ারিং কমিটি	৬১৯	Annexure-D	Project Steering Committee	620
সংযুক্তি-E	প্রকল্প বাস্তবায়ন কমিটি	৬২১	Annexure-E	Project Implementation Committee	622
সংযুক্তি-F	এডিটর'স ফোরাম	৬২৩	Annexure-F	Editor's Forum	624
সংযুক্তি-G	প্রতিবেদন যাচাই-বাছাই কমিটি	৬২৫	Annexure-G	Report Scrutiny Committee	626
Annexure-H	List of References				627
Annexure-I	List of Personnel Engaged in Preparation of the Report				628





## ACRONYMS

BBS	:	Bangladesh Bureau of Statistics
BWDB	:	Bangladesh Water Development Board
CCC	:	Chief Census Coordinator
DCC	:	District Census Coordinator
DivCC	:	Divisional Census Coordinator
EA	:	Enumeration Area
FAO	:	Food and Agriculture Organization
GDP	:	Gross Domestic Product
HH	:	Household
ICR	:	Intelligent Character Recognition
IIA	:	International Institute of Agriculture
LFS	:	Labour Force Survey
MM	:	Mauza/Mahalla
NCC	:	National Census Coordinator
NGO	:	Non-Government Organization
NSDS	:	National Strategy for Development of Statistics
NSO	:	National Statistical Organization
PEC	:	Post Enumeration Check
SDGs	:	Sustainable Development Goals
SID	:	Statistics and Informatics Division
TPE	:	Total Person Engaged



## Key Findings of Agriculture Censuses 2008 and 2019

Item	2008	2019
1	2	3
<b>1. Number of holdings:</b>		
Total	28695763	35552296
Non-farm	13512580	18670539
Farm	15183183	16881757
<b>2. Percent of holdings (%)</b>		
Total farm holdings	52.91	47.48
Small farm (0.05-2.49 acres)	84.39	91.70
Medium farm (2.50-7.49 acres)	14.07	7.70
Large farm (7.50 acres & above)	1.54	0.60
Owning no land	9.58	8.02
Male headed	95.39	92.44
Female headed	4.61	7.55
<b>3. Operated area (acres):</b>		
All holdings	23505192	22975281
Per holding	0.82	0.65
Farm holdings	22305008	21727934
Per farm holding	1.47	1.29
<b>4. Homestead area (acres):</b>		
All holdings	2166302	2801723
Per holding	0.08	0.08
Per non- farm holding	0.06	0.05
Per farm holding	0.09	0.11
<b>5. Net Cultivated area (acres):</b>		
All farm holdings	19070749	18636434
Per farm holding	1.26	1.10
Temporary -crops net area farm holding	17671319	16415129
Temporary -crops net area per farm holding	1.16	0.97
<b>6. Crop area (acres)</b>		
Temporary -crops gross area	30485315	35098450
Aus	2552870	2459107
Percent of gross area	8.37	7.01
Aman	9360883	11970660
Percent of gross area	30.71	34.11
Boro	10111547	11065429

### Key Findings of Agriculture Censuses 2008 and 2019

Item	2008	2019
1	2	3
Percent of gross area	33.17	31.53
Jute	1090734	1699498
Percent of gross area	3.58	4.84
Sugarcane	218348	218654
Percent of gross area	0.72	0.62
Wheat	644378	820418
Percent of gross area	2.11	2.34
<b>7. Cropping intensity (%)</b>	172	214
<b>8. Irrigation</b>		
Holdings reporting irrigation	10379760	14374221
Irrigated area (acres)	11981329	12504321
Percent of holdings reporting irrigation	40.46	40.43
Percent of farm holdings reporting irrigation	68.62	84.27
Percent of irrigated area to cultivated area	62.96	65.10
<b>9. Bovine Animal</b>		
Total number	26219492	30089105
Number per holding	0.91	0.85
<b>10. Sheep –goat</b>		
Total number	17615706	20396309
Number per holding	0.61	0.57
<b>11. Poultry birds</b>		
Total number	137243083	273896013
Number per holding	4.78	7.70
<b>12. Agriculture labour households</b>		
Total number	8844402	9200895
Percent of all households	30.82	25.88
Number in non-farm group	3930357	3374609
Percent in non-farm group	29.09	18.07
Total number in farm group	4914045	5826286
Percent in farm group	32.37	34.51

## সারসংক্ষেপ

স্বাধীন বাংলাদেশে ১৯৭৭ সালে প্রথম কৃষি শুমারি অনুষ্ঠিত হয়। নমুনায়ন পদ্ধতিতে শতকরা ৬ ভাগ খানা হতে তথ্য সংগ্রহের মাধ্যমে এই শুমারি অনুষ্ঠিত হয়। পরবর্তীতে স্থানীয় পর্যায়ে পরিকল্পনা প্রণয়ন ও কৃষি উন্নয়নে মৌজা স্তর পর্যন্ত মৌলিক কাঠামোগত কৃষি পরিসংখ্যান প্রস্তুতের বিষয়টি অনুভূত হয়। সে পরিপ্রেক্ষিতে ‘World Agriculture Census’ গাইডলাইন অনুসরণে কৃষি তথ্য সংগ্রহের পরিকল্পনা করা হয়।

১৯৮০ সালে FAO প্রণীত বিশ্ব কৃষি শুমারি গাইডলাইন অনুসরণ করে ১৯৮৩-৮৪ সালে কৃষি শুমারি সম্পাদন করা হয়। শুমারি পরিকল্পনা অনুযায়ী দেশব্যাপী গণনা কার্যক্রম ১৯৮৩ এবং ১৯৮৪ সালে দুই মেয়াদে সম্পন্ন করা হয়। উক্ত শুমারিতে ১৯৮৩ সালে দেশের মোট পল্লি এলাকার অর্ধেক অংশে এবং পরবর্তী বছর ১৯৮৪ সালে বাকি অর্ধেক পল্লি এলাকা, সকল শহরাঞ্চল ও পার্বত্য জেলাগুলোতে শুমারি পরিচালনা করা হয়। ১৯৯০ সালের কৃষি শুমারির সিরিজ অনুসারে ১৯৯৬ সালের কৃষি শুমারিতে সারাদেশে পূর্ণ গণনার পরিকল্পনা থাকলেও সকল পল্লি এলাকায় পূর্ণ গণনার মাধ্যমে তথ্য সংগ্রহ করা হয়। বন্যার কারণে শহরাঞ্চলে কৃষি শুমারি করা সম্ভব হয়নি।

২০০৮ সালের কৃষি শুমারিতে পল্লি ও শহর উভয় এলাকা গণনার আওতায় নেয়া হয়েছিল। প্রথমবারের মতো পল্লি এবং শহর উভয় এলাকার খানার তথ্য একযোগে সংগ্রহ করা হয়েছিল।

২০১৯ সালে অনুষ্ঠিত সর্বশেষ কৃষি শুমারিতে পল্লি এবং শহর উভয় এলাকার সকল খানার তথ্য সংগ্রহ করা হয়েছে। এই শুমারিতে প্রথম বারের মতো মৎস্য চাষে জমির ব্যবহার সংক্রান্ত তথ্যও সংগ্রহ করা হয়েছে।

শুমারি ব্যবস্থাপনা এবং নিয়ন্ত্রণের জন্য সমগ্র দেশকে বিভিন্ন স্তরে ভাগ করা হয়েছিল। প্রথম স্তরে পল্লি অঞ্চলে গড়ে প্রায় ২৫০টি খানা এবং শহরাঞ্চলে প্রায় ৩৫০টি খানার সমন্বয়ে প্রতিটি গণনা এলাকা গঠন করা হয়। মাঠ পর্যায়ে সঠিকভাবে গণনা এলাকা চিহ্নিতকরণের জন্য একটি স্কেচ ম্যাপ তৈরি করা হয়েছিল। স্কেচ ম্যাপটি গণনাকারী কর্তৃক সঠিকভাবে গণনা এলাকা (EA) শনাক্ত করতে ব্যবহৃত হয়েছিল। কৃষি শুমারি ২০১৯ এ সারাদেশকে মোট ১,৪৪,২৩৬টি গণনা এলাকায় বিভক্ত করা হয়েছিল। তথ্য সংগ্রহের নিমিত্ত একজন গণনাকারী এক বা একাধিক গণনা এলাকার জন্য দায়িত্বপ্রাপ্ত ছিল। দ্বিতীয় স্তরে প্রতি ৫ থেকে ৬ জন গণনাকারীর কাজ তদারকির জন্য একজন সুপারভাইজারকে দায়িত্ব প্রদান করা হয়। সারাদেশে মোট ২৩,১৮৩ জন সুপারভাইজার নিয়োগ করা হয়। স্থানীয় শিক্ষিত বেকার যুবক ও যুব মহিলাদের অস্থায়ী ভিত্তিতে

## Summary

The first Agriculture Census was held in 1977 independent Bangladesh. The census was conducted on a sample basis by collecting data from 6% of the households. Subsequently, it was felt that for the local level planning and agricultural development it is necessary to full-count all households for producing basic structural statistics up to the mauza level. In this regard, it was planned to follow the guideline of ‘World Agriculture Census’ to collect agricultural data.

Following the World Census of Agriculture guidelines prepared by FAO in 1980, Agriculture Census was held in 1983-84. The census planned for a full count across the country and was completed in two years, 1983 and 1984. In 1983, half of the rural areas were covered. Then in 1984, the remaining half of the rural areas and all urban areas and hill districts were covered in this census. According to the 1990’s agricultural census series, the 1996 agricultural census was planned for full count across the country but the data was collected through full census in all rural areas. However, due to the floods, it was not possible to conduct Agriculture Census in urban areas.

In the 2008’s census of agriculture, both rural and urban domains were taken into account. For the first time, household data were collected simultaneously in both rural and urban areas.

The Agriculture Census of 2019 was carried out by collecting data from all households in both rural and urban areas. In this census, information on land use for fisheries has been collected for the first time.

The whole country was divided into different levels for census management and control. Each enumeration area is made up of an average of about 250 households in rural areas and about 350 households in urban areas at first level. A sketch map was made to accurately mark the Enumeration Area (EA) at the field level. The sketch map was used by the enumerator to accurately identify the EA. In the Agriculture Census 2019, the whole country was divided into 1,44,236 enumeration areas. One enumerator was assigned to one or more enumeration areas to collect data. In the second level, for monitoring the data collection process one supervisor was responsible for the every 5 to 6 enumerators. A total of 23,183 supervisors were appointed across the country. Among the local educated unemployed youth (Male and female) were appointed as



গণনাকারী এবং সুপারভাইজার হিসেবে নিয়োগ করা হয়।

শুমারি কাজ তত্ত্বাবধান এবং সমন্বয় করার জন্য মাঠ পর্যায় গড়ে ৭৭টি গণনা এলাকাকে নিয়ে ১টি জোন হিসেবে সারাদেশে মোট ২,১২৪টি জোন তৈরি করা হয়। প্রতিটি জোনের জন্য একজন জোনাল অফিসার দায়িত্বপ্রাপ্ত ছিলেন। বাংলাদেশ পরিসংখ্যান ব্যুরোর মাঠ পর্যায় এবং সদর দপ্তরের কর্মচারীগণসহ উপজেলায় কর্মরত বিভিন্ন দপ্তরের কর্মচারীগণকে জোনাল অফিসার হিসেবে দায়িত্ব প্রদান করা হয়। পরবর্তী তিনটি স্তর হচ্ছে- উপজেলা/থানা, জেলা এবং বিভাগ। এ শুমারিতে ৮৯ জন জেলা শুমারি সমন্বয়কারী এবং ১০ জন বিভাগীয় শুমারি সমন্বয়কারী নিযুক্ত ছিলেন। ঢাকার প্রধান কার্যালয়ে একটি নিয়ন্ত্রণ কেন্দ্র স্থাপন করা হয়। প্রকল্প পরিচালকের তত্ত্বাবধানে দায়িত্বপ্রাপ্ত কর্মকর্তাগণ কেন্দ্রীয় নিয়ন্ত্রণ কক্ষ হতে মাঠ পর্যায়ে শুমারি কর্মীদের সহযোগিতা প্রদান করেন।

গণনাকারী এবং সুপারভাইজারগণকে মাঠ পর্যায়ে তথ্য সংগ্রহের পূর্বে নিবিড় প্রশিক্ষণ প্রদান করা হয়। সকল শুমারি সমন্বয়কারীকে তাদের নিজ নিজ ক্ষেত্রের কার্যভার দেওয়ার পূর্বে প্রশিক্ষণ দেওয়া হয়। প্রশিক্ষণ প্রদানের জন্য একটি প্রশিক্ষণ ম্যানুয়াল এবং একটি ফিল্ড ম্যানুয়াল ব্যবহার করা হয়।

কৃষি শুমারির তথ্য সংগ্রহের সময়কাল ছিল ১২ দিন। শুমারি কার্যক্রম বাস্তবায়নের বিভিন্ন পর্যায়ে শুমারি কমিটি গঠনের মাধ্যমে শুমারির নিখুঁত ব্যবস্থাপনা ও কার্যকারিতা নিশ্চিত করা হয়েছিল। জাতীয় পর্যায়ে পরিসংখ্যান ও তথ্য ব্যবস্থাপনা বিভাগের সচিবের নেতৃত্বে একটি স্টিয়ারিং কমিটি এবং মহাপরিচালক বিবিএস এর নেতৃত্বে একটি টেকনিক্যাল কমিটি ছিল। বিভাগ, জেলা, উপজেলা/থানা এবং ইউনিয়ন পর্যায়ে পৃথক শুমারি কমিটি গঠন করা হয়। এই কমিটি সমূহের প্রধান ছিলেন যথাক্রমে বিভাগীয় কমিশনার, জেলা প্রশাসক, উপজেলা নির্বাহী কর্মকর্তা এবং ইউনিয়ন পরিষদের চেয়ারম্যান এবং এর ফলে স্থানীয় প্রশাসনের পক্ষেও শুমারিতে অংশগ্রহণ করা সম্ভব হয়েছে। স্থানীয় প্রশাসনের অংশগ্রহণ ব্যাপকভাবে একটি কার্যকর শুমারি প্রচারাভিযান এবং জনগণকে শুমারি কর্মীদের সাথে স্বতঃস্ফূর্তভাবে সহযোগিতা করতে অনুপ্রাণিত করে।

শুমারির মাঠ পর্যায়ের কাজ শেষ হওয়ার পর, ডেটার গুণগতমান মূল্যায়নের জন্য একটি গণনা পরবর্তী যাচাই জরিপ (পিইসি) করা হয়।

enumerators and supervisors on a temporary basis.

A total of 2,124 zones were created across the country as one zone consists of an average of 77 enumeration areas at the field level to supervise and coordinate the census work. A zonal officer was responsible for each zone. In addition to the field level and headquarters staff of the Bangladesh Bureau of Statistics, the employees of various departments working in the upazila are given the responsibility of zonal officers. The next three levels are upazila/Thana, District and Division. This census 89 District Census Coordinators (DCC) and 10 Divisional Census Coordinators (DivCC) were appointed at their respective levels. A control room was set up at the head office in Dhaka. The responsible officers under the supervision of the project director assisted the census workers at the field level from the central control room.

Enumerators and supervisors are given intensive training before collecting data at the field level. All census coordinators are trained before assigning tasks in their respective fields. A training manual and a field manual were used to provide training.

The period for collection of agricultural census data was 12 days. Perfect management and effectiveness of the census was ensured through the formation of census committees at different stages of implementation of census activities. At the national level, there was a Steering Committee headed by the Secretary of Statistics and Informatics Division (SID) and a technical committee headed by the Director General, BBS. At the field level separate division, district, upazila/thana and union census committees were formed. These committees were headed by the Divisional Commissioner, Deputy Commissioner, Upazila Nirbahi Officer and Chairman of the Union Parishad respectively and as a result it was possible for the local administration to participate in the census. The participation of local administrations greatly helps in conducting an effective census campaign and inspiring the people to cooperate spontaneously with the census workers.

Following the completion of the census field work, a Post Enumeration Check (PEC) Survey was conducted to assess the quality of the data.

## অধ্যায়-০১ শুমারির পটভূমি

### পটভূমি

বাংলাদেশের সামগ্রিক অর্থনৈতিক উন্নয়নে কৃষিখাত গুরুত্বপূর্ণ ভূমিকা পালন করে। জীবিকা এবং কর্মসংস্থান সৃষ্টিতে এটি একটি প্রধান খাত। কর্মসংস্থানের দিক থেকে কৃষি এখনও সর্ববৃহৎ খাত। খাদ্যে স্বয়ংসম্পূর্ণতা অর্জন সরকারের অন্যতম গুরুত্বপূর্ণ লক্ষ্য।

পরিকল্পনা প্রণয়ন ও উদ্যোগ গ্রহণের জন্য কৃষি ক্ষেত্রের কাঠামো সম্পর্কিত মৌলিক তথ্য এবং অন্যান্য গুরুত্বপূর্ণ বৈশিষ্ট্য সম্পর্কিত পরিসংখ্যান অপরিহার্য। বিশেষ করে পল্লি এলাকায় দারিদ্র্য বিমোচন সরকারের একটি গুরুত্বপূর্ণ নীতিগত উদ্দেশ্য। কৃষিখাতে প্রবৃদ্ধি অর্জন এবং এ খাতে কর্মসংস্থান বৃদ্ধির মাধ্যমে তা অনেকাংশে পূরণ করা যেতে পারে।

কৃষি শুমারি কৃষি সংক্রান্ত তথ্য যেমন: কৃষি খানার সংখ্যা, খানার আকার, জমির মালিকানা, জমির ব্যবহার, চাষের ধরন, শস্যের ধরন, গবাদিপশু, হাঁস-মুরগি, কৃষি যন্ত্রপাতি ও কর্মসংস্থান ইত্যাদি তথ্য সরবরাহ করে। এসকল তথ্য কৃষিখাতের অগ্রগতি নিরীক্ষণ ও উন্নয়ন কৌশল প্রণয়নে উপকরণ হিসেবে ব্যবহৃত হয়।

বাংলাদেশ পরিসংখ্যান ব্যুরো জাতিসংঘের খাদ্য ও কৃষি সংস্থা (এফএও) কর্তৃক প্রকাশিত 'World Program for the Census of Agriculture' গাইডলাইন অনুসরণ করে থাকে। উক্ত গাইডলাইন অনুসরণ করে সমগ্র দেশে কৃষি শুমারি পরিচালনা করা হয়ে থাকে। পল্লি ও শহর এলাকার জন্য একই প্রশ্নপত্র অনুসরণ করে কৃষি শুমারি ২০১৯ পরিচালিত হয়েছে। এটি বিবিএস এর দেশব্যাপী পরিচালিত একটি বৃহৎ পরিসংখ্যানমূলক কার্যক্রম।

### ভৌগোলিক অবস্থান

বাংলাদেশ দক্ষিণ এশিয়ার উত্তর-পূর্ব অংশে অবস্থিত। এটি ২০°৩৪' এবং ২৬°৩৮' উত্তর অক্ষাংশ এবং ৮৮°০১' এবং ৯২°৪১' পূর্ব দ্রাঘিমাংশের মধ্যে অবস্থিত। বাংলাদেশ পশ্চিম ও উত্তরে ভারতের পশ্চিমবঙ্গ, উত্তরে আসাম, উত্তর ও উত্তর-পূর্বে মেঘালয় এবং পূর্বে ত্রিপুরা ও মিজোরাম দ্বারা সীমাবদ্ধ। দক্ষিণ-পূর্বে মায়ানমার অবস্থিত। দক্ষিণে বঙ্গোপসাগর দেশের সমগ্র উপকূলীয় অঞ্চলকে ঘিরে রেখেছে। দেশের ভৌগোলিক আয়তন ১,৪৭,৫৭০ বর্গকিলোমিটার। উত্তর-পূর্ব ও দক্ষিণ-পূর্বের পাহাড়ি অঞ্চল এবং উত্তর-পশ্চিমে কিছু উঁচু ভূমি ছাড়া, বাংলাদেশ ২৫০টিরও বেশি নদী এবং তাদের উপনদীর সমন্বয়ে গঠিত একটি উর্বর সমতল বদ্বীপ।

## Chapter-01 Census Background

### Background

Agriculture sector plays an important role in the overall economic development of Bangladesh. It is a predominant sector in generating livelihood, and employment. Agriculture still remains the largest sector in terms of employment. Achieving the target of self-sufficiency in food is one of the important goals of the government.

Basic information about the structure of the agricultural sector and statistics related to other important features are essential for formulating appropriate plans and initiatives. Poverty alleviation is an important policy objective of the government, especially in rural areas. This can be accomplished to a large extent by achieving growth in the agricultural sector and increasing employment in this sector.

Agriculture Census provides information related to agriculture such as: number of farm household, size of farm household, land ownership, land use, type of cultivation, type of crops, livestock, poultry, agricultural machinery and employment etc. All these data are used as inputs for monitoring the progress of the agricultural sector and formulating development strategies.

Bangladesh Bureau of Statistics follows the guidelines of the 'World Program for the Census of Agriculture' published by the Food and Agriculture Organization (FAO). Following the guideline, Agriculture Census is conducted all over the country. In Agriculture census 2019, was conducted in both rural and urban areas through the same questionnaire. This is a large-scale statistical program across the country by BBS.

### Geographical Location

Bangladesh is located in the north-eastern part of South Asia. It lies between 20°34' and 26°38' north latitude and 88°01' and 92°41' east longitude. Bangladesh is bounded on the west and north by the Indian states of West Bengal, on the north by Assam, on the north and north-east by Meghalaya, and on the east by Tripura and Mizoram. Myanmar is located in the southeast. To the south, the Bay of Bengal encompasses the entire coastal region of the country. The geographical area of the country is 1,47,570 sq km. Bangladesh is a fertile plain delta formed by a network of more than 250 rivers and their tributaries, with the exception of

সবচেয়ে উল্লেখযোগ্য নদী হলো পদ্মা, মেঘনা, যমুনা এবং ব্রহ্মপুত্র। বাংলাদেশের কৃষি জমির একটি বড়ো অংশই হচ্ছে গঙ্গা-ব্রহ্মপুত্র অববাহিকায় অবস্থিত ব-দ্বীপ ভূমি। বর্ষাকালে বৃষ্টির কারণে ব্যাপক আকারে যে প্লাবন সংঘটিত হয় তা ভূমিসমূহকে পলিমাটি দ্বারা সমৃদ্ধ করে থাকে। দেশটির উপক্রান্তীয় জলবায়ু রয়েছে এবং কখনো কখনো ঘূর্ণিঝড় এবং জলোচ্ছ্বাসের মতো দুর্যোগ হানা দেয় যা প্রতি ঘণ্টায় ১০০ মাইল বা তার বেশি বাতাসের গতি নিয়ে মাঝে মাঝে বেশ বিধ্বংসী হয়ে ওঠে।

উপসাগরের অবিরাম পলির কারণে দীর্ঘতম উপকূলবর্তী এলাকা ভূমি বৃদ্ধির মাধ্যমে পুনর্গঠন হচ্ছে। এখানকার লালচে বাদামি পুরাতন পলিমাটি সাম্প্রতিককালে খুসর বালি এবং ঐটেল দো-আঁশ আকারে নতুন পলিমাটি হিসেবে জমা হয়। পলিযুক্ত হলুদ বালুকাময় দো-আঁশ মাটি হলো উপকূলীয় পলিমাটির উৎস।

#### জলবায়ু

বাংলাদেশ ঋতু বৈচিত্র্যপূর্ণ উপগ্রীষ্মমণ্ডলীয় মৌসুমি জলবায়ুর দেশ যেখানে বৃষ্টি, মাঝারি উষ্ণ তাপমাত্রা ও উচ্চ আর্দ্রতা পরিলক্ষিত হয়। এটা স্পষ্ট যে শীত মৌসুমে গড় তাপমাত্রা ১৮°-২২° সেলসিয়াসের মধ্যে থাকে। কখনো কখনো সর্বনিম্ন তাপমাত্রা ১০° সেলসিয়াসের নিচে চলে যায় এবং দেশের পশ্চিম ও উত্তরাঞ্চলে শৈত্য প্রবাহ দেখা যায়। প্রাক-বর্ষা মৌসুমে গড় তাপমাত্রা ২৩°-৩০° সেলসিয়াসের মধ্যে পরিবর্তিত হয়। উত্তর-পশ্চিম এবং দক্ষিণ-পশ্চিমাঞ্চলীয় জেলাগুলোতে সর্বাধিক তাপমাত্রা ৩৬°-৪০° সেলসিয়াসের মধ্যে পৌঁছায়।

#### বৃষ্টিপাত

দেশের গড় বার্ষিক বৃষ্টিপাত ২১০০ থেকে ৫১০০ মিলিমিটার এর মধ্যে আবর্তিত হয়। মোট বার্ষিক বৃষ্টিপাতের ৮০% বর্ষাকালে হয়। চট্টগ্রামের উপকূলবর্তী এলাকায় ও সিলেট জেলার উত্তরাঞ্চলে সর্বোচ্চ এবং দেশের পশ্চিম ও উত্তরাঞ্চলে সর্বনিম্ন বৃষ্টিপাত পরিলক্ষিত হয়। বাতাসের আর্দ্রতা শুষ্ক মৌসুমে ৬০% এবং বর্ষাকালে ৯৮% এর মধ্যে থাকে।

#### রাজনৈতিক ও প্রশাসনিক কাঠামো

বাংলাদেশ গণতান্ত্রিকভাবে নির্বাচিত সংসদ দ্বারা পরিচালিত হয়। প্রধানমন্ত্রী সরকার প্রধান হিসেবে রাষ্ট্রের নির্বাহী ক্ষমতার অধিকারী। দেশে আটটি প্রশাসনিক বিভাগ রয়েছে এবং প্রতিটি বিভাগ কয়েকটি জেলার সমন্বয়ে গঠিত। দেশে জেলার সংখ্যা ৬৪টি। প্রতিটি বিভাগ এবং জেলায় প্রশাসনের প্রধান হিসেবে যথাক্রমে একজন বিভাগীয় কমিশনার ও একজন ডেপুটি কমিশনার দায়িত্বে থাকেন।

the hilly regions to the northeast and southeast and some highlands to the northwest.

The most notable rivers are Padma, Meghna, Jamuna and Brahmaputra. A large part of Bangladesh's agricultural land is deltaic in the Ganges-Brahmaputra basin. Extensive flooding caused by heavy rains during the monsoon season enriches vast lands with silt. The country has a subtropical climate and experiences occasional cyclones and tidal surges that sometimes become quite destructive with wind speeds of up to 100 miles per hour or more.

The longest coastal area is being restructured through land augmentation due to the endless siltation of the Gulf. The reddish-brown old sediments are deposited in the form of gray sand and clay loam from recent sediments. Yellow sandy loam soils are the source of coastal silt.

#### Climate

Bangladesh has a subtropical monsoon climate characterized by wide seasonal variations in rainfall, moderately warm temperatures and high humidity. It is evident that the mean temperature in winter season is in the range of 18-22°C. Sometimes minimum temperature goes below than 10°C and cold wave situation occurs over western and northern part of the country. The mean temperature during the pre-monsoon months varies between 23-30°C. The maximum temperature ranging from 36-40°C attains in the northwestern and southwestern districts.

#### Rainfall

The average annual rainfall of the country varies from 2100 to 5100 mm. The monsoon season covers 80% of the total annual rainfall. The highest rainfall was observed in the coastal areas of Chattogram and in the northern part of Sylhet district and the lowest in the western and northern parts of the country. Humidity ranges between 60% in the dry season and 98% during the monsoon.

#### Political and administrative setup

Bangladesh is governed by a democratically elected parliament. The Prime Minister has the executive power of the state as the head of government. There are eight administrative divisions in the country and each division consists of several districts. There are 64 districts in the country. Each division and district has a Divisional Commissioner and a Deputy Commissioner as the head of civil administration

প্রতিটি জেলা কয়েকটি উপজেলা/থানা'র সমন্বয়ে গঠিত। শুমারিকালীন দেশে ৪৯২টি উপজেলা ছিল (বর্তমানে ৪৯৫টি উপজেলা)। উপজেলা এখন স্থানীয় পর্যায়ে জনপ্রশাসনের কেন্দ্রবিন্দু। প্রতিটি উপজেলা ইউনিয়নে বিভক্ত এবং ইউনিয়নের নিম্ন ইউনিট হচ্ছে মৌজা। দেশে মোট ৪,৫২৮টি ইউনিয়ন আছে। এছাড়াও দেশে ১২টি সিটি কর্পোরেশন ও ৩২৮টি পৌরসভা রয়েছে।

### যোগাযোগ

দেশে প্রায় ২৯৫৫.৫৩ কিলোমিটার রেলপথ প্রায় ২২,৪৩৩ কিলোমিটার পাকা রাস্তা এবং বছরব্যাপী ও মৌসুমি মিলে প্রায় ৬,০০০ কিলোমিটার নৌপথ রয়েছে। সড়ক পরিবহন ব্যবস্থা উন্নয়নের পাশাপাশি পরিবহনের সবচেয়ে সহজ মাধ্যম নৌপরিবহন ব্যবস্থার উন্নয়নের কাজ অব্যাহত রয়েছে। ঢাকা, চট্টগ্রাম এবং সিলেট বিমান বন্দর দিয়ে অভ্যন্তরীণ এবং আন্তর্জাতিক ভ্রমণের ব্যবস্থা রয়েছে। এই শহরসমূহের বিমানবন্দর বিশ্বের অনেক দেশের সাথে সংযুক্ত। ঢাকা ও অন্যান্য প্রধান শহরের মধ্যে জাতীয় বিমান সংস্থা 'বাংলাদেশ বিমান' এর মাধ্যমে অভ্যন্তরীণ বিমান যোগাযোগ ব্যবস্থা রয়েছে। উল্লেখযোগ্য সংখ্যক বেসরকারি বিমান সংস্থা, অভ্যন্তরীণ ও বৈদেশিক বিমান নির্দিষ্ট গন্তব্যের জন্য পরিচালনা করে থাকে। দেশের প্রধান তিনটি সমুদ্র বন্দর চট্টগ্রাম, মংলা ও পায়রা।

### খানা

কৃষি শুমারি ২০১৯ অনুযায়ী দেশের মোট খানার সংখ্যা ৩,৫৫,৫২,২৯৬ এবং এর মধ্যে কৃষি খানার সংখ্যা ১,৬৮,৮১,৭৫৭ ও অকৃষি খানার সংখ্যা ১,৮৬,৭০,৫৩৯। উল্লেখ্য যে, কৃষি শুমারি ২০১৯ এ সাধারণ খানার তথ্য সংগ্রহ করা হয়।

### অর্থনীতি

দেশের অর্থনীতি প্রধানত কৃষিনির্ভর। দেশের শ্রমশক্তির প্রায় ৪৬ ভাগ কৃষিকাজে নিয়োজিত। ২০১৮-২০১৯ অর্থবছরে জিডিপিতে কৃষিখাতের অবদান ১২.৫২ শতাংশ। অন্যদিকে শিল্পখাতের অবদান ৩৪.৩৪ শতাংশ যার মধ্যে বিদ্যুৎ, গ্যাস, তৈরি পোশাক খাত, রাসায়নিক শিল্প ইত্যাদি অন্তর্ভুক্ত রয়েছে।

ধান, গম, পাট, ভুট্টা, আলু, তৈলবীজ, ডাল উল্লেখযোগ্য ফসল। বিভিন্ন ধরনের শাকসবজি প্রচুর পরিমাণে উৎপাদিত হয়। দেশে ২০১৯ সালে রেকর্ড পরিমাণ ৯৬.০৭ মিলিয়ন কেজি চা উৎপাদিত হয় যা দেশের অভ্যন্তরীণ চাহিদার পাশাপাশি বিদেশেও রপ্তানি করা হয়। দেশে উন্নত মানের পাট উৎপাদন

respectively.

Each district consists of several upazilas/thanas. There were 492 upazilas in the country during the census (currently 495 upazilas). The upazila is now the center of public administration at the local level. Each upazila is divided into unions and the lower unit of the union is the mouza. There are 4,528 unions in the country. Beside this there are 12 city Corporations and 328 municipalities in the country.

### Communication

The country has about 2955.53 km of railways, 22,433 km of paved roads and about 6,000 km of year-round and seasonal waterways. Along with the development of road transport network, work is also underway to develop the most convenient mode of transport, the water transport system. Domestic and international air travel is available through Dhaka, Chattogram and Sylhet airports. The airports of these cities are connected with many countries of the world. Regular domestic flights are operated by the national airline, "Bangladesh Biman" between Dhaka and other major cities. A number of private airlines operate flights to selected destinations both domestically and internationally. The three main sea ports of the country are Chattogram, Mongla and Payra.

### Household

According to the Agriculture Census 2019, a total number of households in the country are 3,55,52,296 and among them the number of agricultural households is 1,68,81,757 and the number of non-agricultural households is 1,86,70,539. It is mentioned that, in Agriculture Census 2019 data was collected from dwelling households.

### Economy

The economy of the country is mainly dependent on agriculture. About 46% of the labour force is engaged in agriculture. In 2018-2019 fiscal year the contribution of agriculture sector to GDP is 12.52 percent. On the other hand, the contribution of industrial sector is 34.34 percent which includes electricity, gas, readymade garment sector, chemical industry etc.

Paddy, wheat, jute, maize, potato, oilseeds, pulses are important crops. A wide variety of vegetables are produced in large quantities. The country produced a record amount of 96.08 million kg of tea in 2019, which is exported abroad as well as domestic demand of the country. The country

হয়। রপ্তানি আয়ের একটি উল্লেখযোগ্য অংশ হলো পাট ও পাটজাত পণ্য। দেশে উৎপাদিত উল্লেখযোগ্য ফল হলো আম, কাঁঠাল, কলা, পেঁপে, আনারস, পেয়ারা, বরই, লটকন ও নারিকেল। এছাড়াও দেশে বর্তমানে কমলা, মাল্টা, স্ট্রবেরি, ডাগন ইত্যাদি বিদেশি ফলের চাষ হচ্ছে।

মাছ আমাদের দেশের রূপালি সম্পদ। বাংলাদেশের অর্থনীতিতে মৎস্যসম্পদের ভূমিকা অত্যন্ত গুরুত্বপূর্ণ। এটি খাদ্যপুষ্টি, কর্মসংস্থান ও বৈদেশিক মুদ্রা অর্জনের অন্যতম প্রধান খাত। বিদেশে মাছ রপ্তানি করে বাংলাদেশ প্রচুর বৈদেশিক মুদ্রা অর্জন করে। জাতীয় আয়ের তিন থেকে পাঁচ শতাংশ এবং রপ্তানি আয়ের দশ শতাংশ আসে মৎস্য খাত থেকে। দেশের প্রায় বিশ লক্ষ মানুষ মৎস্য উৎপাদন ও বিপণনের সাথে প্রত্যক্ষভাবে জড়িত। নদীমাতৃক বাংলাদেশে রয়েছে অসংখ্য নদনদী, ঝিল, খালবিল, হাওর বাঁওড়, পুকুর, দিঘি ইত্যাদি বিচিত্র জলাশয়। এর সবই স্বাদুপানির মাছের আধার। বাংলাদেশের দক্ষিণ সীমানা জুড়ে রয়েছে বঙ্গোপসাগরের দীর্ঘ উপকূল। গভীর সমুদ্র উপকূল ও মোহনা লোনা পানির মাছের বিশাল বিচরণক্ষেত্র।

### জাতীয় পরিসংখ্যান পদ্ধতি

দেশের জাতীয় পরিসংখ্যান ব্যবস্থা মূলত বাংলাদেশ পরিসংখ্যান ব্যুরা দ্বারা পরিচালিত হয়। সদর দপ্তরে আটটি উইং এবং মাঠ পর্যায়ে বিভাগীয়, জেলা ও উপজেলা পরিসংখ্যান অফিসের মাধ্যমে এর কার্যক্রম পরিচালিত হয়। সংস্থা প্রধান হিসেবে মহাপরিচালক এবং প্রতিটি উইং এর প্রধান হিসেবে একজন পরিচালক দায়িত্ব পালন করেন। পরিকল্পনা মন্ত্রণালয়ের অধীন পরিসংখ্যান ও তথ্য ব্যবস্থাপনা বিভাগের প্রশাসনিক নিয়ন্ত্রণে এটি পরিচালিত হয়।

পরিসংখ্যান ব্যবস্থাকে আইনগত ভিত্তি প্রদানের লক্ষ্যে ২০১৩ সালের ২৭ ফেব্রুয়ারি ‘পরিসংখ্যান আইন ২০১৩’ জাতীয় সংসদে পাশ হয়। দেশের পরিসংখ্যান ব্যবস্থার সার্বিক উন্নয়নের স্বার্থে স্বল্প, মধ্য ও দীর্ঘমেয়াদি পরিকল্পনা প্রণয়নের লক্ষ্যে ২০১৩ সালে জাতীয় পরিসংখ্যান উন্নয়ন কৌশলপত্র (NSDS) মন্ত্রিপরিষদ বিভাগ কর্তৃক অনুমোদিত হয়। NSDS হলো পরিসংখ্যান ব্যবস্থার সামগ্রিক উন্নয়নের লক্ষ্যে প্রণীত একটি বিস্তারিত, বাস্তবসম্মত, অংশগ্রহণমূলক, পরিবর্তনশীল ও রাষ্ট্রীয় স্বত্বাধীন পরিকল্পনা দলিল।

দেশের জাতীয় পরিসংখ্যান সংস্থা হিসেবে বিবিএস সকল সরকারি পরিসংখ্যান তৈরি ও প্রকাশ করে। উন্নয়ন পরিকল্পনা প্রণয়ন, গবেষণা, নীতি নির্ধারণ এবং সিদ্ধান্ত গ্রহণের জন্য ডেটার চাহিদা মেটাতে বিবিএস শুমারি এবং নমুনা জরিপ পরিচালনার মাধ্যমে সেক্টর ভিত্তিক পরিসংখ্যান সংগ্রহ,

produces high quality jute. A significant portion of export earnings come from jute and jute products. Notable fruits produced in the country are Mango, Jackfruit, Banana, Papaya, Pineapple, Guava, Plum, Latkan and Coconut. Besides, foreign fruits like orange, malta, strawberry, dragon etc. are being cultivated in the country at present.

Fish is the silver resource of our country. The role of fisheries in the economy of Bangladesh is very important. It is one of the major sources of food, employment and foreign exchange earnings. Bangladesh earns a lot of foreign exchange by exporting fish abroad. Three to five percent of the national income and ten percent of the export income comes from the fisheries sector. About two million people in the country are directly involved in fish production and marketing. In riverine Bangladesh there are innumerable rivers, lakes, canals, haors, ponds, dighis etc. All of which combined is a reservoir of freshwater fish. Bangladesh has a long coastline along the southern border. Deep sea coasts and estuaries are huge saltwater fishing habitats.

### National Statistical System

The national statistics system of country is basically run by the Bangladesh Bureau of Statistics. Its activities are conducted through eight wings at the headquarters and divisional, district and upazila statistics offices at the field level. The Director General serves as the head of the organization and each wing is headed by a Director. It is managed under the administrative control of the Statistics and Informatics Division, Ministry of Planning.

The Statistics Act 2013 was passed in the National Assembly on 27 February 2013 with the aim of giving legal basis to the statistical system. The National Strategy for Development of Statistics (NSDS) was approved in 2013 by the cabinet division to formulate short, medium and long term plans in the interest of overall development of the country's statistical system. NSDS is a detailed, realistic, participatory, modifiable and state owned planning document designed for the overall development of the statistical system.

As the National Statistical Organization (NSO), BBS compiles and publishes all official statistics. BBS collects, compiles, analyzes and publishes sector-based statistics by conducting census and sample surveys to meet the demand for data for development planning, research, policy making

সংকলন, বিশ্লেষণ ও প্রকাশ করে থাকে।

### কৃষি শুমারি

জাতীয় পরিসংখ্যান সংস্থা হিসেবে বাংলাদেশ পরিসংখ্যান ব্যুরো বিভিন্ন শুমারি এবং জরিপ পরিচালনা করে থাকে। পরিসংখ্যান আইন ২০১৩ ধারা ৬ (গ) অনুসারে বিবিএস কৃষি, মৎস্য ও প্রাণিসম্পদ শুমারি পরিচালনা করবে। এই প্রেক্ষিতে বিবিএস কৃষি (শস্য, মৎস্য ও প্রাণিসম্পদ) শুমারি ২০১৮ প্রকল্প নামে একটি প্রকল্প গ্রহণ করে। এই প্রকল্পের অধীন কৃষি শুমারি ২০১৯ পরিচালিত হয়েছে। পরিসংখ্যান আইন ২০১৩ এর পূর্বে ১৯৫৮ সালের XLI (১৯৮৩ সালে সংশোধিত) নং আইনের অধীন কৃষি শুমারি পরিচালিত হয়।

কৃষি শুমারি ২০১৯ এ নিম্নবর্ণিত তথ্য সংগ্রহ করা হয়:

- জমির মালিকানা
- পরিচালনাধীন জমির ব্যবহার
- ফসলের জমি এবং উৎপাদন
- গবাদিপশু এবং হাঁস-মুরগি
- কৃষিতে কর্মসংস্থান
- কৃষিকাজে নিয়োজিত জনবল
- কৃষি শক্তি এবং যন্ত্রপাতি
- সেচ এবং নিষ্কাশন
- ফল এবং উদ্ভিজ্জ পণ্য

এই জাতীয় অন্যান্য বিষয় যা সরকার শুমারির বিষয় হিসেবে অন্তর্ভুক্ত করার উপযুক্ত বলে মনে করে।

জাতীয় ও আন্তর্জাতিকভাবে প্রতি পাঁচ বা দশ বছরের ব্যবধানে কৃষি শুমারি পরিচালনা একটি নিয়মিত কাজে পরিণত হয়েছে। ইন্টারন্যাশনাল ইনস্টিটিউট অফ এগ্রিকালচার (IIA) কর্তৃক বিশ্বে প্রথম কৃষি শুমারির ধারণা প্রচার করা হয়েছিল। IIA এর উত্তরসূরী FAO এর বিভিন্ন সদস্য দেশ শুমারি কর্মসূচির বাস্তবায়ন অব্যাহত রেখেছে। বাংলাদেশ ১৯৭৭, ১৯৮৩-৮৪, ১৯৯৬, ২০০৮ এবং ২০১৯ সালে কৃষি শুমারি পরিচালনা করেছে। সরকারি জাতীয় নীতি নির্দেশিকা এবং FAO-এর মানদণ্ড অনুসারে কৃষির কাঠামো এবং প্রবাহ উভয় দিকের বিস্তৃত পরিসরে পরিসংখ্যান প্রদান করার জন্য শুমারি ডিজাইন করা হয়, যা আন্তর্জাতিকভাবে তুলনাযোগ্য নিশ্চিত করে।

### কৃষি শুমারি ১৯৬০

দেশের স্বাধীনতা পূর্ববর্তী সময়ে ১৯৬০ সালে অত্র ভূখণ্ডে নমুনায়নের ভিত্তিতে প্রথম কৃষি শুমারি পরিচালিত হয়েছিল। পল্লি এলাকা হতে ৫,৭৭৩টি মৌজা তথ্য সংগ্রহের জন্য নির্বাচন করা হয়। দেশের প্রতিটি থানায় মৌজাকে তাদের হোল্ডিং এর সংখ্যা অনুসারে সাজানো হয়েছিল এবং প্রতি থানা হতে সরল দৈব নমুনায়ন ভিত্তিতে মৌজা নির্বাচন করা হয়। নমুনা মৌজায় সকল কৃষি খানা ও গবাদিপশুর খামার গণনাভুক্ত করা হয়েছিল। শুমারিতে রেফারেন্স সময়কাল ছিল ১ জুলাই ১৯৫৯

and decision making.

### Agriculture Census

As a National Statistical Organisation (NSO), Bangladesh Bureau of Statistics conducts various censuses and surveys. BBS conducted Agriculture, Fisheries and Livestock census as per section 6 (c) of the Statistics Act 2013. In this context, BBS adopted a project called Agriculture (Crops, Fisheries and Livestock) Census 2018 Project. Agriculture Census 2019 has been conducted under this project. Prior to the Statistics Act 2013, Agriculture Census was conducted under Act XLI of 1958 (as amended in 1983).

The following data is collected in Agriculture Census 2019:

- Land ownership
- Use of operated land
- Crop land and production
- Cattle and poultry
- Employment in agriculture
- Manpower engaged in agriculture
- Agricultural energy and machinery
- Irrigation and drainage
- Fruit and vegetable products

Other such matters which the Government may deem fit to be included as census items.

Conducting Agriculture Census every five or ten years has now become an established national and international routine. The concept of the world's first Agriculture Census was promoted by the International Institute of Agriculture (IIA). The member countries of the FAO, the successor to the IIA, have continued to implement the census program. Bangladesh conducted agricultural census in 1977, 1983-84, 1996, 2008 and 2019. The census is designed to provide statistics on a wide range of agriculture structures and flows in accordance with official national policy guidelines and FAO standards. That ensures international comparability

### Agriculture Census 1960

Before the independence of the country, in 1960, the first Agriculture Census was conducted in this territory on the basis of sampling. 5,773 mouzas from rural areas were selected for data collection. Mouzas in each Thana of the area are sorted according to the number of their holdings and mouzas are selected from each Thana through simple random sampling. All agricultural households and cattle farms were enumerated in

হতে ৩০ জুন ১৯৬০। ১৯০০ জন সহকারী তহসিলদার তথ্য সংগ্রহ কাজে নিয়োজিত ছিলেন এবং ১ ফেব্রুয়ারি হতে ২১ মার্চ ১৯৬০ সময়ে তথ্য সংগ্রহ করা হয়েছিল। ১৯৬২ সালের অক্টোবর মাসে শুমারির ফলাফল প্রকাশ করা হয়েছিল।

### কৃষি শুমারি ১৯৭৭

১৯৭১ সালে বাংলাদেশ স্বাধীন সার্বভৌম রাষ্ট্র হিসেবে আত্মপ্রকাশ করে। দেশের প্রথম পঞ্চবার্ষিক পরিকল্পনায় (১৯৭৩-৭৮) নমুনা ভিত্তিতে কৃষি শুমারি পরিচালনা করার বিষয়টি অন্তর্ভুক্ত করা হয়েছিল। কৃষি মন্ত্রণালয়ের অধীন কৃষি শুমারি সংস্থাকে বাংলাদেশ পরিসংখ্যান ব্যুরোতে স্থানান্তর করার পর নমুনা ভিত্তিতে কৃষি শুমারি পরিচালনার কর্মসূচিটি ১৯৭৫ সালে চূড়ান্ত করা হয়েছিল।

‘কৃষি শুমারি আইন’ এর আওতায় স্বাধীন বাংলাদেশে ১৯৭৭ সালের এপ্রিল-মে মাসে প্রথম কৃষি শুমারি অনুষ্ঠিত হয়েছিল। প্রতিটি থানার পল্লি এলাকা হতে ১৪% নমুনা মৌজা নির্বাচন করা হয়েছিল, যার সম্ভাব্যতা উক্ত মৌজার খানা এর সংখ্যার সমানুপাতিক। শহরের মৌজাসমূহ উক্ত নমুনার আওতা বহির্ভূত ছিল। ১৪ এপ্রিল হতে ৩১ মে, ১৯৭৭ সময়ে পার্বত্য চট্টগ্রাম ব্যতীত সমস্ত নমুনা মৌজায় তথ্য সংগ্রহ করা হয়েছিল, যা পরে বিশেষ ব্যবস্থার অধীনে শুমারিতে অন্তর্ভুক্ত করা হয়েছিল। ৪,২৬০ জনেরও বেশি প্রাথমিক বিদ্যালয়ের শিক্ষক এবং ১,৯৮৮ জন সহকারী তহসিলদারকে মাঠপর্যায়ে গণনাকারী হিসেবে নিযুক্ত করা হয়েছিল। বিবিএস এর কর্মকর্তা কর্মচারীগণ তাদের কাজ তদারকি করেন।

১৯৮০ সালের নভেম্বরে শুমারির প্রাথমিক ফলাফল প্রকাশিত হয়েছিল এবং “Report on the Agricultural Census of Bangladesh 1977” শিরোনামে চূড়ান্ত প্রতিবেদন ১৯৮১ সালের জুন মাসে প্রকাশিত হয়েছিল।

### কৃষি শুমারি ১৯৮৩-১৯৮৪

১৯৮৩-৮৪ সালের কৃষি শুমারি সম্পূর্ণ গণনার ভিত্তিতে সারাদেশে পরিচালিত হয়েছিল। কৃষি সম্পর্কিত গুরুত্বপূর্ণ মৌলিক তথ্য সম্পূর্ণ গণনায় সংগ্রহ করা হয়েছিল এবং নমুনা খানাসমূহ হতে বিস্তারিত তথ্য সংগ্রহ করা হয়েছিল যা মৌলিক তথ্যের সম্পূর্ণক হিসেবে ব্যবহার করা হয়েছিল। পরিকল্পনা অনুযায়ী দুই বছরে শুমারি কার্যক্রম সম্পন্ন করা হয়েছিল। দেশের প্রায় অর্ধেক এলাকা ১৯৮৩ সালে এবং বাকি অর্ধেক ১৯৮৪ সালে অন্তর্ভুক্ত করা হয়েছিল। প্রথম বছরে ২,১৩৮টি ইউনিয়নে এবং ২য় বছরে ২,২৭১টি ইউনিয়নে তথ্য সংগ্রহ করা হয়েছিল। প্রাতিষ্ঠানিক হোল্ডিংসহ পৌর এলাকাসমূহের তথ্য ১৯৮৪ সালে সংগ্রহ করা হয়েছিল। উভয় সালে ইউনিয়ন পর্যায়ে তথ্য সংগ্রহের সময়কাল ছিল ২০ দিন। তবে ১৯৮৪ সালে পৌরসভা এলাকায় তথ্য সংগ্রহের সময় ছিল ১০ দিন।

the sample mouzas. The reference period in the census was from 1 July 1959 to 30 June 1960. 1900 Assistant Tehsildars were engaged in data collection and data was collected from 1 February to 21 March 1960. The results of the census were released in October 1962.

### Agriculture Census 1977

In 1971, Bangladesh emerged as an independent sovereign state. The first Five Year Plan of the country (1973-78) included the issue of conducting agricultural census on a sample basis. After the transfer of the Agriculture Census Organisation under the Ministry of Agriculture to the Bangladesh Bureau of Statistics, the program of conducting Agriculture Census on a sample basis was finalized in 1975.

The first Agriculture Census was held in April-May 1977 in independent Bangladesh under the “Agriculture Census Act”. 14% of the sample mauzas were selected from the rural areas of each Thana, with probability proportional to number of holdings in a mauza. The mauzas of the city were outside the scope of the sample. Data were collected in all the sample mauzas from April 14 to May 31, 1977 except in the Chattogram Hill Tracts, which were later covered in the census under special arrangements. More than 4,260 primary school teachers and 1,988 assistant tahsildars were appointed as field enumerators. BBS officers and employees supervises their work.

The census preliminary results were published in November 1980 and the final report titled “Report on the Agriculture Census of Bangladesh 1977” was published in June 1981.

### Agriculture Census 1983-1984

In 1983-84 the census of agricultuel was conducted across the country on the basis of full count. Important basic information related to agriculture was collected during full count and detailed information was collected from the sample holding which is used as a supplement to the basic information. According to the plan, the census was conducted in two years. About half of the country was covered in 1983 and the other half in 1984. Data was collected in 2271 unions in the first year and in 2,261 unions in the second year. Data was collected in 1984 in municipal areas including institutional holdings. In both the years, the data collection period at the union level was 20 days. But in 1984, the data collection time in the

প্রাতিষ্ঠানিক হোল্ডিং এর তথ্য ডাকযোগে সংগ্রহ করা হয়েছিল। উক্ত শুমারিতে ব্যবহৃত প্রশ্নপত্রটি প্রথমবারের মত অপটিক্যাল মার্ক রিডিং (OMR) ফরম্যাটে প্রস্তুত করা হয়েছিল।

### কৃষি শুমারি ১৯৯৬

কৃষি সম্পর্কিত গুরুত্বপূর্ণ মৌলিক তথ্য সংগ্রহের নিমিত্ত ১৯৯৬ সালের কৃষি শুমারি সম্পূর্ণ গণনার ভিত্তিতে সারাদেশে পরিচালনা করার পরিকল্পনা গ্রহণ করা হয়েছিল। পৃথক প্রশ্নপত্রের মাধ্যমে প্রথমে পল্লি এলাকা এবং পরে শহর এলাকার তথ্য সংগ্রহের পরিকল্পনা ছিল। মূল তথ্য সংগ্রহের পর বিস্তারিত তথ্য সম্বলিত প্রশ্নপত্রের মাধ্যমে নমুনা কৃষি খানা হতে তথ্য সংগ্রহের সিদ্ধান্ত গ্রহণ করা হয়েছিল। তা ছাড়া চা বাগান, দুগ্ধ খামার, বীজ উৎপাদন খামারসহ অন্যান্য কৃষি সম্পর্কিত উৎপাদন প্রতিষ্ঠান সমূহের তথ্য ডাক যোগে সংগ্রহের সিদ্ধান্ত গ্রহণ করা হয়েছিল।

২৫ ডিসেম্বর ১৯৯৬ থেকে ২৫ জানুয়ারি ১৯৯৭ পর্যন্ত সময়ে পল্লি এলাকায় তথ্য সংগ্রহ করা হয়েছিল। কিন্তু ১৯৯৮ সালের সেপ্টেম্বর-নভেম্বর মাসে ভয়াবহ বন্যার কারণে শহরাঞ্চলে শুমারি পরিচালনা করা যায়নি। কৃষি সম্পর্কিত গুরুত্বপূর্ণ মৌলিক তথ্য সম্পূর্ণ গণনায় সংগ্রহ করা হয়েছিল এবং নমুনা খানা হতে বিস্তারিত তথ্য সংগ্রহ করা হয়েছিল যা মৌলিক তথ্যের সম্পূরক হিসেবে ব্যবহার করা হয়েছিল।

### কৃষি শুমারি ২০০৮

কৃষি শুমারি ২০০৮ এ দেশের সকল সাধারণ খানা হতে তথ্য সংগ্রহ করা হয়েছিল। পূর্বে অনুষ্ঠিত কৃষি শুমারি সমূহের মত এ শুমারিতেও খানা পরিচালিত কৃষি সম্পদের তথ্য সংগ্রহ করা হয়েছিল। একটি কৃষি খানাকে একক উৎপাদন ইউনিট বিবেচনা করা হয়েছিল যা কৃষি কাজে নিয়োজিত এবং প্রযুক্তিগত ও অর্থনৈতিক বিষয়ে একক ব্যবস্থাপনায় পরিচালিত। শুমারি তথ্য সংগ্রহের সময় খানা পরিচালিত সকল কৃষি সংশ্লিষ্ট তথ্য সংগ্রহ করা হয়েছিল। খানা ব্যতিত অন্যান্য প্রতিষ্ঠান/সংস্থা পরিচালিত কৃষি খানা এ শুমারির আওতা বহির্ভূত ছিল।

উল্লেখ্য যে পল্লি ও শহরের আওতাধীন এলাকা/আয়তন বিভিন্ন শুমারিতে ভিন্ন ভিন্ন ছিল। ১৯৮৩-১৯৮৪ কৃষি শুমারিতে ৭৯টি পৌরসভা ছিল। ১৯৯৬ সালে পূর্ববর্তী কিছু পৌরসভার সীমানা সম্প্রসারণের পাশাপাশি সংখ্যাটি ১৪৭-এ উন্নীত হয়েছিল। ২০০৮ সালে ছয়টি সিটি কর্পোরেশন এবং জেলা সদরে অবস্থিত ৫৮টি পৌরসভা শহর এলাকা হিসেবে গণনা করা হয়েছিল।

municipal area was 10 days. The data was collected from institutional holding by post. The question paper used in the census was designed for the first time in Optical Mark Reading (OMR) format.

### Agriculture Census 1996

A plan was adopted to conduct the 1996 Census of Agriculture on the basis of complete enumeration across the country to collect important basic data related to agriculture. The plan was to collect data first from rural areas and then from urban areas through separate questionnaires. After main count a decision was taken to collect data from the sample household through questionnaires containing detailed information. Apart from that, a decision was taken to collect the information of tea plantations, dairy farms, seed production farms and other agricultural related production establishments by post.

Data were collected in rural areas from 25 December 1996 to 25 January 1997. But in September-November 1998 census could not be conducted in urban areas due to severe floods. Important basic information related to agriculture is collected in full enumeration and detailed information is collected from sample holdings which are used as a supplement to basic information.

### Agriculture Census 2008

In the Agriculture Census 2008, data was collected from all dwelling households in the country. As in previous agricultural censuses, this census also collects data on household managed agricultural resources. An agricultural holding was defined as being a production unit having a single management both technical and economical and engaged in agriculture activities. Data on all agricultural holdings operated by households are collected during the census. Agricultural holdings operated by institutions/ organizations other than households were excluded from the census.

It is to be noted that the area covered by rural and urban domain varied in different censuses. There were 79 municipalities in the 1983-1984 Agriculture census. In 1996 the number increased to 147 along with the expansion of the boundaries of some previous municipalities. In 2008, six city corporations and 58 municipalities located at district headquarters were treated as urban areas.





## অধ্যায়-২

### উদ্দেশ্য, আওতা ও পদ্ধতি

কৃষি শুমারি ২০১৯ বাংলাদেশের কৃষির ক্ষেত্রে ৫ম শুমারি। দেশে কৃষি শুমারি ২০১৯ এর পূর্বে কৃষি শুমারি ২০০৮, ১৯৯৬, ১৯৮৩-৮৪ এবং ১৯৭৭ সালে অনুষ্ঠিত হয়।

#### ২.১ উদ্দেশ্য

কৃষি শুমারি ২০১৯ একটি বিস্তৃত লক্ষ্য নিয়ে পরিচালিত হয়, যার মাধ্যমে কৃষি খাতের কাঠামো এবং বৈশিষ্ট্য নির্ণয় করা সম্ভব হবে। নিম্নে কৃষি শুমারি ২০১৯ এর উদ্দেশ্যসমূহ নিম্নরূপ:

১. কৃষি শুমারি সম্পাদনের জন্য বৃহৎ পরিসরে একটি পর্যায়ক্রমিক পরিসংখ্যানিক কার্যক্রম পরিচালনা করা, যার ভিত্তিতে স্বল্পতম সময়ের মধ্যে ব্যবহারকারীদের জন্য বিস্তারিত প্রতিবেদন প্রস্তুত করা;

২. কৃষি খাতের কাঠামো এবং এতদসংক্রান্ত বৈশিষ্ট্যসমূহ নিরূপণে ভূমি ব্যবহার, মৎস্য চাষাধীন জমি, কৃষি যন্ত্রপাতি ও যানবাহন, সারসহ অন্যান্য কৃষি উপকরণের ব্যবহার সংক্রান্ত পরিসংখ্যান সরবরাহ করা;

৩. কৃষি খাতের উন্নয়ন কর্মসূচি প্রণয়ন এবং অগ্রগতি মূল্যায়নের জন্য বেঞ্চমার্ক তথ্য সরবরাহ করা;

৪. ভবিষ্যতে শস্য, মৎস্য এবং প্রাণিসম্পদ উপখাতে জরিপ পরিচালনার জন্য সাধারণ এবং কৃষি খানার তালিকা (ফ্রেম) সরবরাহ করা;

৫. বর্তমান কৃষি পরিসংখ্যান উন্নয়নের জন্য একটি সমন্বিত কর্মসূচি প্রণয়নের ক্ষেত্র বের করা;

৬. কৃষিখাতের (শস্য, মৎস্য ও প্রাণিসম্পদ) কাঠামোগত পরিবর্তন পর্যবেক্ষণে দীর্ঘ মেয়াদি পরিসংখ্যান প্রদানে সহায়তা করা;

৭. পল্লি দরিদ্র, ক্ষুদ্র ও প্রান্তিক চাষীদের (শস্য, মৎস্য, প্রাণিসম্পদ এবং হাঁস-মুরগি) ভাগ্য উন্নয়নে এবং সর্বোপরি পল্লি-উন্নয়নে প্রয়োজনীয় সরকারি নীতি এবং কর্মসূচি প্রণয়নে সহায়তা করা;

৮. প্রশাসনিক এবং ভৌগোলিক এলাকা যেমন: বিভাগ, জেলা, উপজেলা, ইউনিয়ন, মৌজা এবং পল্লি ও শহর এলাকার কৃষি পরিসংখ্যান প্রস্তুত করা;

#### ২.২ আওতা ও পরিমি

কৃষি শুমারি ২০১৯ দেশব্যাপী পরিচালিত খানা ভিত্তিক শুমারি কার্যক্রম। দেশের সকল খানায় কৃষি শুমারি পরিচালনা করে

## Chapter-2

### Objectives, Scope and Methodology

Agriculture Census 2019 was the 5<sup>th</sup> Census of Agriculture in Bangladesh. Before the Agriculture Census 2019, the other Agriculture Censuses took place on 2008, 1996, 1983-84 and 1977.

#### 2.1 Objectives

The Agriculture Census 2019 was conducted with a broad objective, through which it would be possible to identify the structure and characteristics of the agricultural sector. The specific objectives are as follows:

1. To conduct the agriculture census a large scale periodic statistical operation, based on which the comprehensive reports will be made available to the users in shortest possible time;

2. To determine the structure and related characteristics of agriculture sector by providing statistical data on land utilization with other characteristics, area under fish cultivation and other related information, agricultural machineries and transports, use of fertilizers and other agricultural inputs etc;

3. To provide benchmark data needed for formulating agricultural development programmes for agriculture sector and for evaluating progress;

4. To provide basic frames of households and operational holdings for carrying out future surveys on crops, fisheries and livestock subsector;

5. To find a basis for developing an integrated programme for current agricultural statistics;

6. To provide statistics that will enable to observe the structural changes in agriculture sector (crops, fisheries and livestock) over the years;

7. To facilitate in formulation of the necessary government policies and programme for the benefit of the rural poor, small and marginal farm households (crops, fisheries and livestock and poultry) and rural development;

8. To generate agriculture statistics disaggregated by administrative and geographic areas, such as division, district, upazila, union, mouza and rural, urban;

#### 2.2 Scope and Coverage

Agriculture Census 2019 was a nationwide household-based activity. The census was

কৃষি সংশ্লিষ্ট তথ্যাদি সংগ্রহ করা হয়। কৃষি শুমারিতে খানার আওতাধীন সকল কৃষি সম্পর্কিত তথ্যাদি সংগ্রহ করা হয়।

কৃষি হোল্ডিং হলো একক ব্যবস্থাপনার অধীনে কৃষি উৎপাদনের অর্থনৈতিক ইউনিট, যার আওতাধীন জমিসমূহকে স্বত্ব বা আইনগত বা আকারে বিবেচনা না করে পুরোপুরি বা আংশিকভাবে কৃষিজ ও প্রাণিসম্পদ উৎপাদনের কাজে ব্যবহার করা হয়। এবারের কৃষি শুমারিতে খামার ব্যতীত খানা পর্যায়ে তথ্য সংগ্রহ কার্যক্রম পরিচালনা করা হয়েছে এবং খানার অধীন পরিচালিত ও নিয়ন্ত্রণাধীন সমস্ত জমি হিসেবে অন্তর্ভুক্ত করা হয়েছে।

উল্লেখ্য, পূর্ববর্তী কৃষি শুমারিগুলো পর্যালোচনায় দেখা যায়, পল্লি অঞ্চলে (পৌর এলাকা ব্যতীত) আওতাধীন এলাকাসমূহে ভিন্নতা রয়েছে। ১৯৮৩-৮৪ সালের কৃষি শুমারিতে ৭৯টি পৌরসভা ছিল। ১৯৯৬ সালের কৃষি শুমারিতে পূর্ববর্তী কিছু পৌরসভার সীমানা সম্প্রসারণ এবং নতুন পৌরসভা সৃষ্টির মাধ্যমে এ সংখ্যাটি ১৪৭-এ উন্নীত হয়। কৃষি শুমারি ২০০৮ এ বিভাগীয় সদর দপ্তরের ৬টি মেট্রোপলিটন এবং জেলা সদরের ৫৮টি পৌরসভাকে শহর এলাকা হিসেবে বিবেচনায় আনা হয়। সর্বশেষ কৃষি শুমারিতে ১২টি সিটি কর্পোরেশন (বরিশাল সিটি কর্পোরেশন, চট্টগ্রাম সিটি কর্পোরেশন, কুমিল্লা সিটি কর্পোরেশন, ঢাকা উত্তর সিটি কর্পোরেশন, ঢাকা দক্ষিণ সিটি কর্পোরেশন, গাজীপুর সিটি কর্পোরেশন, খুলনা সিটি কর্পোরেশন, ময়মনসিংহ সিটি কর্পোরেশন, নারায়ণগঞ্জ সিটি কর্পোরেশন, রাজশাহী সিটি কর্পোরেশন, রংপুর সিটি কর্পোরেশন এবং সিলেট সিটি কর্পোরেশন) এবং একই সাথে জেলা সদরের ৫৩টি পৌরসভাকে শহর এলাকা হিসেবে বিবেচনা করা হয়। শহর অঞ্চল ব্যতীত অন্যান্য সমস্ত অঞ্চলই পল্লি অঞ্চল হিসেবে বিবেচনা করা হয়েছে।

### ২.৩ কৃষি শুমারি তথ্যের ব্যবহার

ক) কৃষি শুমারি ২০১৯ এর তথ্য থেকে কৃষি খাতের গঠন এবং এর প্রকৃতি নিরূপণের প্রয়োজনীয় ধারণা পাওয়া যায়।

খ) কৃষি শুমারি ২০১৯ হতে এসডিজি অর্জনের অগ্রগতি পর্যবেক্ষণ এবং বাংলাদেশের সামগ্রিক খাদ্য নিরাপত্তা নিশ্চিতকরণে প্রয়োজনীয় ডেটা সহায়তা পাওয়া যায়।

গ) কৃষি শুমারির সামগ্রিক তথ্যাদি পরিসংখ্যানিক ডেটা ভান্ডারকে সমৃদ্ধকরণে একটি মানদণ্ড হিসেবে বিবেচিত হতে পারে এবং বর্তমান ও পূর্ববর্তী কৃষি শুমারির মধ্যে ঘটে যাওয়া বিভিন্ন পরিমিতির তুলনামূলক প্রেক্ষাপট শনাক্তকরণে সহায়তা করে।

ঘ) কৃষি শুমারি হতে প্রাপ্ত তথ্যাদি গবেষক এবং পরিকল্পনাবিদগণ এই খাতের অগ্রগতি পর্যালোচনা এবং কাঠামোগত পরিবর্তন মূল্যায়ন করতে পারবেন।

conducted in all household to collect agriculture related information. The census program consisted of a full count of all agricultural holdings maintained by dwelling households.

An agricultural holding is the economic unit of agricultural production under single management comprising all livestock kept and all land used wholly or partly for agricultural production purposes without regard to title or size. This census covered all holdings, held and operated by dwelling households during the census period except the agriculture farms.

It is to be noted that the physical area covered under the rural domain (non-municipal areas) is different in the censuses. In the 1983-84 census there were 79 municipalities. In 1996 the number increased to 147 by extensions of boundaries of some previous municipalities and creation of new municipalities. In 2008 the urban domain spread over 6 metropolitan cities at division headquarters and 58 municipalities located at district headquarters. The latest census considered 12 metropolitan cities (Barishal City Corporation, Chattogram City Corporation, Cumilla City Corporation, Dhaka North City Corporation, Dhaka South City Corporation, Gazipur City Corporation, Khulna City Corporation, Mymensingh City Corporation, Narayanganj City Corporation, Rajshahi City Corporation, Rangpur City Corporation, Sylhet City Corporation) and 53 municipalities at district headquarters as the urban domain. All other areas, other than the urban domain were treated as the rural domain.

### 2.3 Use of Agriculture Census Data

a) Agriculture Census 2019 provides the structure and nature of the agriculture sector.

b) The census data can facilitate monitoring the progress of achieving SDGs and ensure the overall food security in Bangladesh.

c) The comprehensive data from this agriculture census can be a benchmark to visualize the trend of related statistics and can identify the various parameters that occurred between the current and previous Census.

d) The findings from this Agriculture Census can be used by the researchers and planners to provide the policy and program for the

development of the sector.

## ২.৪ পদ্ধতি

খাদ্য ও কৃষি সংস্থার (FAO) সাধারণ মানদণ্ড অনুসারে দেশে কৃষি শুমারি ২০১৯ পরিচালনা হয়েছিল। এই শুমারিতে FAO এবং অন্যান্য আন্তর্জাতিক সংস্থার যথাযথ নির্দেশনা অনুসরণপূর্বক বিশ্বমান নিশ্চিত করা হয়েছে যাতে কৃষি পরিসংখ্যানের গুণগতমান এবং উদ্দেশ্য অক্ষুণ্ণ থাকে। সারাদেশে ৯ জুন থেকে ২০ জুন ২০১৯ পর্যন্ত ৫ম কৃষি শুমারি পরিচালিত হয়েছিল। শুমারিতে তথ্য সংগ্রহের জন্য সংক্ষিপ্ত প্রশ্নাবলি সরবরাহ করা হয়েছিল। শুমারিতে ক্ষুদ্র প্রশাসনিক ইউনিট পর্যন্ত মৌলিক তথ্য সরবরাহ করা হয়েছে এবং বর্তমান কৃষি পরিসংখ্যানের উন্নতির জন্য এর মাধ্যমে একটি মজবুত কাঠামো প্রস্তুত করা সম্ভব হয়েছে। গত ২২ নভেম্বর থেকে ২৯ ডিসেম্বর ২০২০ পর্যন্ত কৃষি নমুনা শুমারি ২০২০ তথ্য সংগ্রহ করা হয়। নমুনা শুমারিতে বিস্তারিত প্রশ্নপত্রের মাধ্যমে বিশদ তথ্যাবলী সংগ্রহ করা হয়েছে যার মাধ্যমে ভবিষ্যতে গবেষণা এবং বিশ্লেষণ করা সম্ভব হবে।

## ২.৫ শুমারি পরিকল্পনা ও পরিচালনা

কৃষি শুমারির কার্যক্রমকে তিনটি পর্যায়ে বিভক্ত করা হয়েছিল: ১. প্রাক শুমারি; ২. মূল শুমারি এবং ৩. শুমারি পরবর্তী কার্যক্রম। নিম্নে বিস্তারিতভাবে তুলে ধরা হলো।

### ২.৫.১ প্রাক শুমারি কার্যক্রম

২০১৮ সালের মাঝামাঝি সময়ে কৃষি শুমারির শুরুতে ব্যাপক প্রস্তুতিমূলক কাজের পরিকল্পনা করা হয়েছিল। প্রতিটি পঞ্জিকা বছরে নির্দিষ্ট তারিখের মধ্যে পরিচালনা এবং সম্পন্ন করতে হবে এমন কার্যক্রমগুলোকে বিশদভাবে বর্ণনা করে শুমারির কর্মপরিকল্পনায় সন্নিবেশিত করা হয়েছিল। বিভিন্ন পর্যায়ের শুমারিকর্মীদের জন্য ফিল্ড ম্যানুয়াল এবং প্রশিক্ষণ ম্যানুয়াল প্রস্তুত করা হয়েছিল।

মূল শুমারির পূর্বে এ কার্যক্রম সফলভাবে এবং কার্যকরভাবে বাস্তবায়নের জন্য কিছু প্রস্তুতিমূলক কাজ পরিচালনা করা হয়েছে। মাঠ পর্যায়ে দু'টি পৃথক জোনাল অপারেশন যথাক্রমে ১ ডিসেম্বর থেকে ২০ ডিসেম্বর ২০১৮ এবং ৯ ফেব্রুয়ারি থেকে ২৪ ফেব্রুয়ারি ২০১৯ পর্যন্ত পরিচালিত হয়। প্রথম জোনাল অপারেশনে কিছু উল্লেখযোগ্য ফিল্ডওয়ার্ক করা হয় যেমন: সীমানা নির্ধারণের জন্য উপযুক্ত লিজেন্ড বা ল্যান্ডমার্ক ব্যবহার করে জোন এবং সম্ভাব্য খানাগুলোকে সহজে শনাক্ত করার জন্য গণনা এলাকার (EA) তৈরি করা, গণনাকারী এবং সুপারভাইজারদের স্কেচ ম্যাপ প্রস্তুত করা ও জিও কোড হালনাগাদ করা এবং সমস্ত প্রশাসনিক ইউনিটসমূহ বিবেচনা করে, স্থানীয় ব্যক্তিদের মাঠকর্মী (গণনাকারী এবং সুপারভাইজার) হিসেবে নিয়োগ প্রদান করা ইত্যাদি। দ্বিতীয় জোনাল অপারেশনটি মূল শুমারির মাত্র চার মাস আগে ২০১৯ সালের ফেব্রুয়ারি পরিচালিত হয়েছিল। দ্বিতীয় জোনাল

## 2.4 Methodology

The 2019 Agriculture Census was conducted following the general criteria of FAO. This census maintains the relevant guidelines of FAO and other international organizations to ensure the global standard because it was critical for the quality and objectivity of agricultural statistics. From 9 June to 20 June 2019 the 5<sup>th</sup> Agriculture Census was conducted across the country. For data collection, structured and brief questionnaire was supplied. The comprehensive enumerated offered baseline data up to the lowest administrative units and gave a solid foundation for improving current agriculture statistics. The data collection of the Agriculture sample census was held from 22<sup>nd</sup> November to 29<sup>th</sup> December 2020. Collected by a long questionnaire that on comprehensive studies and depth analysis in future.

## 2.5 Census Planning and Operation

In the context of operation, the census activities were divided into three phases: 1. Pre census; 2. Census and 3. Post census activities. These are described as follows.

### 2.5.1 Pre Census Activities

At the very beginning of the census, a comprehensive preparatory work plan was adopted in the mid of 2018. The census work plan was prepared to define in detail the activities to be performed and completed by specific dates in each calendar year. Field instruction manuals and training manuals were prepared for different census workers.

Before the actual enumeration of the census, preparatory works have been administered to implement the census successfully and effectively. Two separate Zonal Operations were carried out at the field level from 1st December to 20th December 2018 and 9th February to 24th February 2019 respectively. In the first zonal operation, significant fieldwork has been completed, constructing the zones and enumeration areas (EA) using appropriate legends in maps for demarcation, doing quick counts for identifying the probable households of the EAs, preparing sketch maps for enumerators and supervisors, updating the geo-codes considering all administrative units, recruiting the local personnel as field workers (enumerators and supervisors) etc. The second zonal operation

অপারেশনে, প্রথম জোনাল অপারেশনের পুরো কার্যক্রম পর্যালোচনা এবং প্রয়োজনীয় ক্ষেত্রে হালনাগাদ করা হয়েছিল। দ্বিতীয় জোনাল অপারেশনে গণনা এলাকার চূড়ান্ত সীমানা নির্ধারণ, গণনাকারী ও সুপারভাইজার এবং প্রশিক্ষণ কেন্দ্রের তালিকা চূড়ান্ত করা হয়েছিল। এছাড়াও অন্যান্য গুরুত্বপূর্ণ কাজ যেমন: প্রশিক্ষণ কেন্দ্র নির্বাচন এবং শুমারি কার্যক্রমে অংশীজনদের সম্পৃক্ত করা হয়েছিল। এ কার্যক্রমে প্রস্তাবিত সময়সূচি মাঠ ব্যবস্থাপনাসহ শুমারি কার্যক্রমের মসৃণতা ও গতিশীলতা নিশ্চিত করা হয়েছিল।

এছাড়াও, শুমারির প্রশ্নপত্র চূড়ান্ত করার জন্য প্রিটেস্ট করা হয়েছিল। কৃষি শুমারির প্রশ্নাবলি'র বিষয়বস্তু সরকারের বর্তমান অগ্রাধিকারের উপর মূল্যায়ন করে ডেটা চাহিদা; কারিগরি কমিটির সুপারিশ এবং অংশীজনের সুপারিশের ভিত্তিতে নির্ধারণ করা হয়েছিল। মাঠ পর্যায়ে প্রস্তুতকৃত প্রশ্নপত্রের উপর বেশ কিছু ফিল্ড টেস্ট করে প্রাথমিক যাচাই সম্পন্ন করা হয়েছিল। কৃষি শুমারির প্রশ্নাবলি প্রিটেস্ট এর অভিজ্ঞতার আলোকে চূড়ান্ত করা হয়েছিল। পরবর্তীতে, প্রশ্নপত্রটি আইসিআর মেশিন পাঠযোগ্য ফরম্যাটে ডিজাইন সম্পন্ন করা হয়েছিল।

### ২.৫.২ শুমারি চলাকালীন কার্যক্রম

কৃষি শুমারির শুরুতে, সমস্ত প্রশাসনিক (বিভাগ, জেলা, সিটি কর্পোরেশন, উপজেলা এবং ইউনিয়ন) পর্যায়ের স্থায়ী শুমারি কমিটির সভাগুলো সম্পন্ন করা হয়। শুমারির প্রশিক্ষণ তিনটি ভিন্ন স্তরে পরিচালিত হয়েছিল। প্রথম স্তরে, বিবিএস সদর দপ্তর ঢাকাতে ১৯ থেকে ২১ মে ২০১৯ পর্যন্ত বিভাগীয় শুমারি সমন্বয়কারী এবং জেলা শুমারি সমন্বয়কারীদের (ডিসিসি) প্রশিক্ষণ অনুষ্ঠিত হয়েছিল। দ্বিতীয় স্তরে, প্রশিক্ষণপ্রাপ্ত জেলা শুমারি সমন্বয়কারীগণ ২৩ থেকে ২৫ মে ২০১৯ পর্যন্ত জেলা সদরে তিন দিনব্যাপী উপজেলা শুমারি সমন্বয়কারী এবং জোনাল অফিসারদের প্রশিক্ষণ প্রদান করেন। পরবর্তীতে চূড়ান্ত পর্যায়ে, উপজেলা শুমারি সমন্বয়কারী/জোনাল অফিসারগণ কর্তৃক ২৭ মে থেকে ১ জুন ২০১৯ পর্যন্ত ইউনিয়ন/ওয়ার্ড পর্যায়ে দুটি পৃথক ব্যাচে প্রশিক্ষণ ম্যানুয়ালের মাধ্যমে ১ দিন মাঠ প্রশিক্ষণসহ সুপারভাইজার এবং গণনাকারীদের প্রশিক্ষণ প্রদান করেন।

১,৪৪,২৩৬ জন প্রশিক্ষিত গণনাকারী ৯ থেকে ২০ জুন ২০১৯ পর্যন্ত খানা প্রধানদের সাথে সরাসরি সাক্ষাৎকারের মাধ্যমে শুমারির সময়সূচি অনুযায়ী তথ্য সংগ্রহের কাজ করেন। যে ক্ষেত্রে খানা প্রধানকে পাওয়া যায়নি, সেই ক্ষেত্রে তথ্য সংগ্রহের জন্য খানার একজন দায়িত্বশীল সদস্যের সাক্ষাৎকার

was just four months before the main census in February 2019. In the second zonal operation, the whole activities of the first zonal operation have been reviewed and updated (if necessary). Final verification and demarcation of enumeration areas and the finalization of the list of enumerators, supervisors and training centers were done carefully in the 2nd zonal operation. In addition, other important activities like selecting the training centers and engaging the stakeholders in census operational happened. This schedule ensured the smooth flow of census activities including the field management system.

Nonetheless, several rigorous pretests were done to finalize the census questionnaire. The contents of the census questionnaire were determined based on data needs assessed on government current priorities and also recommendations of the technical committee and data users. Several preliminary checks of the questionnaire were made at field level. The questionnaire of agriculture census was finalized by incorporating the the experiences of pre-test. Accordingly, the questionnaire was designed in an ICR machine-readable format.

### 2.5.2 During Census Activities

At the very beginning of the census, the meetings of all the census standing committees of all administrative stages (Division, District, City Corporation, upazila and union level) were completed. The training of census was conducted in three different layers. In the first layer, the training of the Divisional Census Coordinators and the District Census Coordinators (DCC) was held from 19<sup>th</sup> to 21<sup>st</sup> May 2019 at BBS headquarters, Dhaka. In the second layer, the trained District Census Coordinators imparted training to the upazila Census Coordinators and zonal officers for three days at district headquarters from 23<sup>rd</sup> to 25<sup>th</sup> May 2019. In the final layer, the Upazila Census Coordinators/ zonal officers imparted training to the supervisors and enumerators through verbatim training manual in two separate batches from 27<sup>th</sup> May to 1<sup>st</sup> June in 2019 including one-day field training at the union/ward level.

1,44,236 trained enumerators did the enumeration work and collected information by canvassing the census schedules through direct interviews with the heads of the households from 9<sup>th</sup> to 20<sup>th</sup> June 2019. In the case where the head of the household was not found, a responsible

নেওয়া হয়। ২৩,১৮৩ জন সুপারভাইজার, ২,১২৪ জন জোনাল অফিসারের প্রত্যক্ষ তত্ত্বাবধানে সারা দেশে নিযুক্ত গণনাকারীদের তথ্য সংগ্রহ কাজের তত্ত্বাবধান করা হয়। যথাযথ তত্ত্বাবধান এবং প্রশাসনিক নিয়ন্ত্রণ নিশ্চিত করার জন্য, প্রতিটি জেলা বা জেলার অংশ একজন জেলা শুমারি সমন্বয়কারী (ডিসিসি) তত্ত্বাবধান করেন। সারাদেশে ৮৯ জন জেলা শুমারি সমন্বয়কারী (DCCs) এবং ১০ জন বিভাগীয় শুমারি সমন্বয়কারী শুমারি কাজ তত্ত্বাবধানে নিযুক্ত ছিলেন। স্থানীয় প্রশাসন ও জনপ্রতিনিধিগণ বিভিন্ন শুমারি কমিটির মাধ্যমে শুমারিতে সম্পৃক্ত হন।

member of the household was interviewed for the collection of information. 23,183 supervisors supervised the enumeration work of the enumerators, engaged in the country under the direct supervision of 2124 zonal officers. For ensuring proper supervision and administrative control, every district or part of district was supervised by a District Census Coordinator (DCC). There were 89 District Census Coordinators (DCCs) and 10 Divisional Census Coordinators engaged to supervise the census work in the country. The local administration and public representatives participated in the census through different census committees.

## শুমারি ব্যবস্থাপনা বিন্যাস

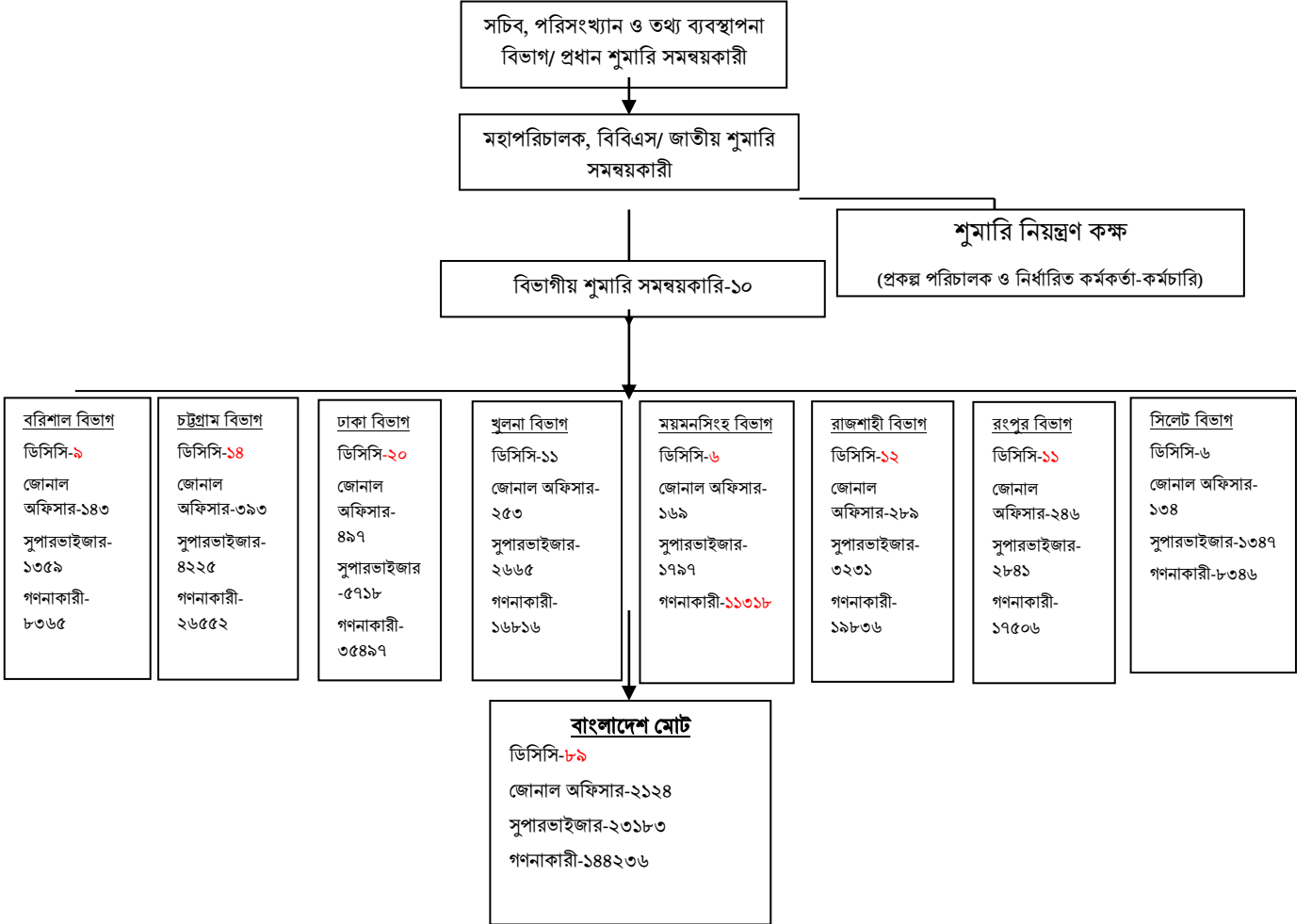

## Census Management Set-Up

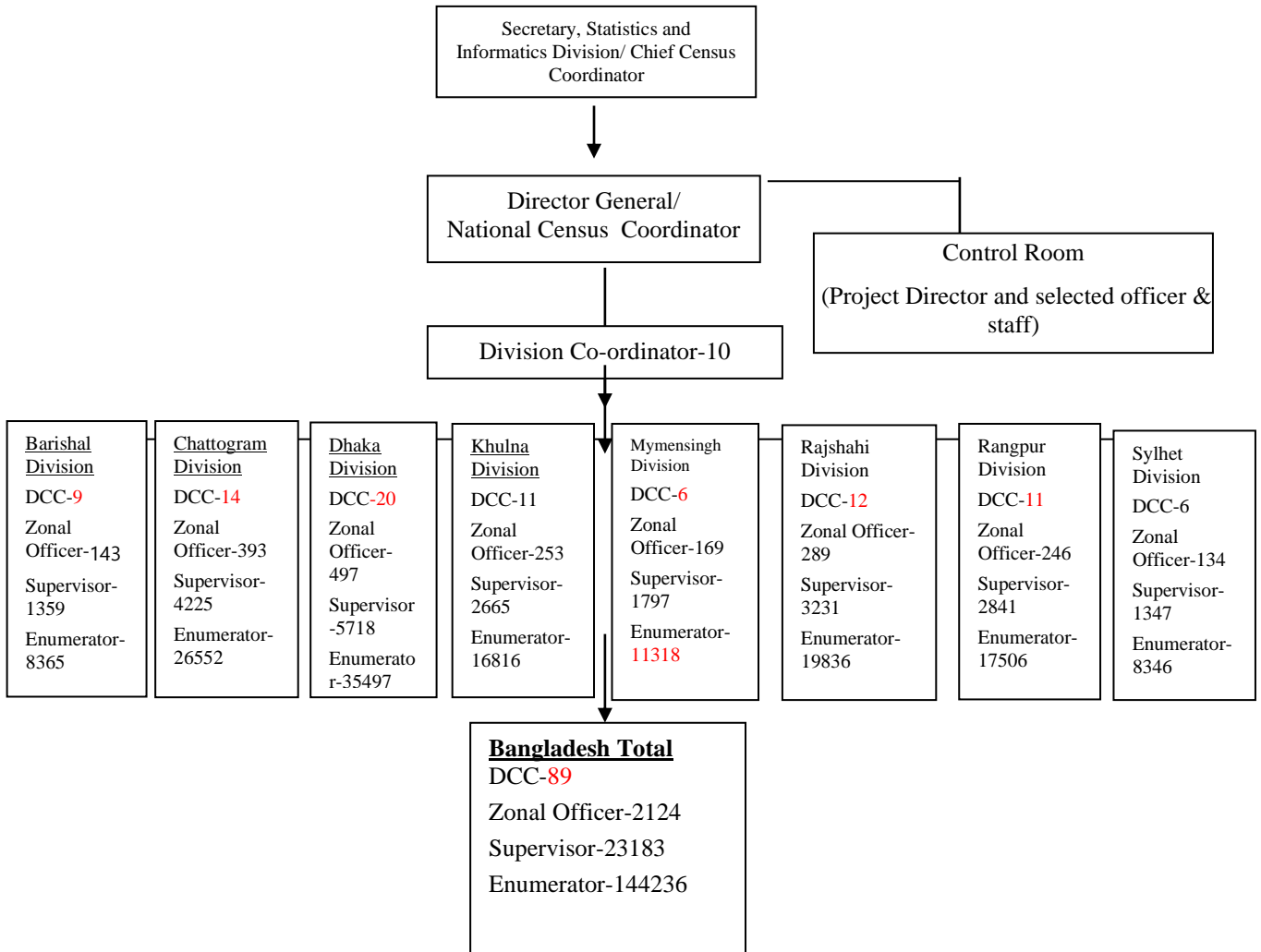

### ২.৫.৩ শুমারি পরবর্তী কার্যক্রম

শুমারি কার্যক্রমসমূহের গুরুত্ব বিবেচনায়, কৃষি সম্পর্কিত তথ্যাদি মূল শুমারির চলাকালীন সময়ে সংগ্রহ করা হয়েছিল। তবে শুমারি পরবর্তী কার্যক্রমগুলো মূল শুমারির গণনা কার্যক্রমের চেয়ে কম গুরুত্বপূর্ণ নয়। শুমারিকর্মীগণ নিশ্চিত করেছিলেন যে, সংশ্লিষ্ট গণনা এলাকা (EA) এর সীমানায় থাকা কোনো খানাকে তথ্য সংগ্রহ হতে বাদ দেওয়া হয়নি। এছাড়াও, পূরণকৃত প্রশ্নপত্রে কোনো অসামঞ্জস্য পরিলক্ষিত হলে তা সংশ্লিষ্ট গণনাকারী কর্তৃক প্রয়োজনীয় সংশোধন করা হয়েছিল। গণনাকারীগণ প্রশ্নপত্রের প্রথম পাতায় সন্নিবেশিত গণনা এলাকার (EA) ট্যালি শিটটি পূরণ করে এবং পূরণকৃত ও সংশোধিত প্রশ্নপত্রসমূহ, ট্যালি শিট এবং গণনা এলাকা (EA) ম্যাপসমূহ সুপারভাইজিং কর্মকর্তাদের নিকট জমা প্রদান করেন এবং সুপারভাইজারগণ তাদের সারসংক্ষেপ ফরম প্রস্তুত করেন; জোনাল অফিসারগণ তাদের নিজ নিজ সারসংক্ষেপ প্রস্তুত করেছিলেন এবং তারপর উপজেলা শুমারি সমন্বয়কারীগণ (ইউসিসি) জোনের সারাংশের উপর ভিত্তি করে উপজেলা সারসংক্ষেপ প্রস্তুত করেছিলেন।

পরিশেষে এ সকল ফরম ও সারসংক্ষেপসমূহ জেলা শুমারি সমন্বয়কারী (ডিসিসি) কর্তৃক যাচাই বাছাই পরবর্তী ২৩ থেকে ২৪ জুন ২০১৯ পর্যন্ত চূড়ান্তভাবে গ্রহণ করা হয় এবং ২৬-২৭ জুন ২০১৯ ঢাকা সদর দপ্তরে জমা প্রদান করেন।

### ২.৬ শুমারি উপকরণ

#### ক. প্রশ্নপত্র

কৃষির তিনটি প্রধান খাতের (শস্য, মৎস্য ও প্রাণিসম্পদ) তথ্য সংগ্রহের জন্য আন্তর্জাতিক নির্দেশিকা অনুসরণ করে একটি কাঠামোগত প্রশ্নপত্র তৈরি করা হয়েছিল। মূল শুমারির আগে, জরিপ কার্যক্রমের প্রাসঙ্গিকতা এবং উপযুক্ততা যাচাই করার জন্য মাঠ পর্যায়ে প্রশ্নপত্রটির প্রাক পরীক্ষা করা হয়েছিল। প্রকল্পের কারিগরি কমিটি (পিটিসি) মাঠ পর্যায়ের প্রাক পরীক্ষা কার্যক্রমের সাথে জড়িত বিবিএস কর্মীদের সুপারিশকৃত ফলাফলের ভিত্তিতে প্রশ্নাবলি সংশোধন ও চূড়ান্ত করে। প্রশ্নাবলিতে মোট ১৬টি প্রধান প্রশ্ন অন্তর্ভুক্ত করা হয়েছিল। প্রশ্নপত্রের মধ্যে খানার ঠিকানা, খানার সদস্য সংখ্যা, কৃষি কাজে নিয়োজিত জনবল, ফসলের আওতাধীন জমি, জমির মালিকানার ধরন মাছ চাষ, হাঁস-মুরগি ও পশুসম্পদ, কৃষি সরঞ্জাম এবং এর ব্যবহার সম্পর্কিত তথ্যাদিসহ অন্যান্য প্রাসঙ্গিক বিষয়ের প্রশ্ন অন্তর্ভুক্ত ছিল।

#### খ. গণনাকারী এবং সুপারভাইজারদের জন্য প্রশিক্ষণ ম্যানুয়াল

গণনাকারী এবং সুপারভাইজারদের জন্য একটি বিস্তারিত এবং

### 2.5.3 Post Census Activities

The prime activity, the actual enumeration of the households to collect data on agriculture is done during the census period but post census activities are not that much less significant than those done in the enumeration period. All the census personnel made sure that no households falling on the border of adjacent EA were left uncounted during enumeration; checked those mistakes done in any filled in questionnaire were corrected. In this case, for any mistake in any filled in questionnaire, the concerned enumerator was asked to correct such a mistake. Enumerators filled out the EA tally sheet as it appeared on the cover page of the questionnaire book and then returned all completed and corrected questionnaires and EA maps to the Supervisors who prepared their summary form; Zonal officer prepared the zone summary based on the supervisors summary and then the Upazila Census Coordinators (UCC) prepared the Upazila summary based on the zone summary.

Finally, all these are received with verification by the District Census Coordinators (DCC) from 23<sup>rd</sup> to 24<sup>th</sup> June 2019 and submitted at Dhaka headquarter on 26-27 June 2019.

### 2.6 Census Instruments

#### A. Questionnaire

A structural questionnaire was designed following international guidelines to collect information on the three main sectors of agriculture (Crops, Fisheries & Livestock). Before the main census, the questionnaire was pre-tested at the field level to test the relevance and appropriateness of the survey instruments. The Project Technical Committee (PTC) then modified and finalized the questionnaire based on the findings recommended by the BBS personnel who were involved in the field-level pre-testing activities. A total of 16 main questions were included in the questionnaire. The items of the questionnaire were address of the household, the population in dwelling holdings, population engaged in agricultural work, tenancy, land area under crops, fish cultivation, poultry and livestock, agriculture equipment etc.

#### B. Training Manual for Enumerators and Supervisors

A comprehensive and operational verbatim training manual was developed for enumerators



লিখিত প্রশিক্ষণ ম্যানুয়াল তৈরি করা হয়েছিল। শুমারির প্রশ্রাবলীতে ব্যবহৃত প্রাসঙ্গিক ধারণা, সংজ্ঞা ও শ্রেণিবিন্যাস এবং এর বিষয়বস্তু সহজে বোঝার জন্য প্রশিক্ষণ ম্যানুয়ালটিতে পুঙ্খানুপুঙ্খভাবে ব্যাখ্যা প্রদান করা হয়েছিল। এছাড়া শুমারি পদ্ধতি এবং অন্যান্য দায়িত্ব ও কার্যক্রম সম্পর্কে ম্যানুয়ালটিতে বিশদভাবে আলোচনা করা হয়েছিল।

## ২.৭ ডেটা সংগ্রহের পদ্ধতি

শুমারি ও জরিপের সাফল্য মূলত ডেটা সংগ্রহের উপর নির্ভর করে। মাঠ পর্যায় থেকে মানসম্পন্ন ডেটা সংগ্রহের জন্য নিম্নলিখিত কৌশল প্রয়োগ করা হয়েছিল:

১) শিক্ষিত বেকার স্থানীয় যুব ও যুব মহিলাদের মাঠ পর্যায়ের তথ্য সংগ্রহের জন্য নিয়োগ প্রদান করা হয়েছিল। শুমারি প্রক্রিয়া সম্পর্কে তাদের নিবিড়ভাবে পর্যাপ্ত প্রদান করা হয়েছিল এবং শুমারির পদ্ধতি এবং উপকরণ সম্পর্কে তাদের সচেতন করা হয়েছিল। এছাড়াও, বাংলাদেশ পরিসংখ্যান ব্যুরো ব্যতীত বিভিন্ন সরকারি দপ্তরের কর্মচারীদের যথাযথভাবে প্রশিক্ষণের পর মাঠপর্যায়ের কার্যক্রম পরিচালনার জন্য জোনাল অফিসার হিসেবে নিয়োগ করা হয়েছিল।

২) বাংলাদেশ পরিসংখ্যান ব্যুরো এবং পরিসংখ্যান ও তথ্য ব্যবস্থাপনা বিভাগের উর্ধ্বতন কর্মকর্তাগণ মাঠ পর্যায়ের তথ্য সংগ্রহ কার্যক্রম তদারকির নিমিত্ত নিয়োজিত ছিলেন। গণনাকারীগণ একটি ব্যাখ্যামূলক প্রশ্নপত্র ব্যবহার করে সরাসরি সাক্ষাৎকারের মাধ্যমে তথ্য সংগ্রহ সম্পন্ন করেছিলেন।

## ২.৮ ডেটা প্রক্রিয়াকরণ

জরিপ বা শুমারির অন্যতম গুরুত্বপূর্ণ বিষয় হলো ডেটা প্রক্রিয়াকরণ। দ্রুত ও সময়মত ডেটা প্রক্রিয়াকরণের মাধ্যমে শুমারির ডেটা ব্যবহারের জন্য প্রাপ্যতা নিশ্চয়ের মধ্য দিয়ে সামগ্রিক উপযোগিতা নিশ্চিত হয়। ডেটা ব্যবহার উপযোগী করার নিমিত্ত ডেটার যথার্থতা নিশ্চিত করা, গোছালো/পরিপাটিভাবে সন্নিহিত করা এবং সমন্বয়করণের মাধ্যমে কার্যক্রমটি ধারাবাহিকভাবে সম্পাদিত হয়। ডেটার উপযোগিতা ও সঠিকতা নিশ্চিতকরণে ডেটার প্রক্রিয়াকরণ পদ্ধতিগুলো যথাযথভাবে তদারকি করা হয়। ডেটা বিশ্লেষণের মাধ্যমে ডেটা সংশ্লিষ্ট কার্যক্রম ও পদ্ধতি বর্ণনা করা হয় যার মাধ্যমে সূচকগুলো শনাক্ত এবং ব্যাখ্যা প্রদানে সহায়তা করে। এক্ষেত্রে ডেটার গুণগতমান ও পরিসংখ্যানিক ডেটার সঠিক ব্যাখ্যা ও ফলাফল অন্তর্ভুক্ত থাকে।

কৃষি শুমারি ২০১৯ এর তথ্য প্রক্রিয়াকরণে আইসিআর (ICR) প্রযুক্তি ব্যবহার করা হয়েছে। আইসিআর প্রযুক্তিতে ডেটা প্রক্রিয়াকরণের প্রাথমিক পর্যায়গুলো হলো Data Scanning,

and supervisors. The relevant concepts, definitions, and classification used in the census questionnaire were thoroughly explained in the training manual for an easy understanding of the census and its content. Also, the census methodology and other duties and responsibilities were elaborately discussed in the manual.

## 2.7 Mode of Data Collection

The success of the census are largely depends on data collection. The following technique was applied for quality data collection from the field level:

1. Unemployed educated local youths as well were hired for collecting data at the field level. They were intensively and adequately trained about the census process and aware of the methodology and the census instruments. Besides these, employees from different government offices were deployed as zonal officers to conduct the field operations after training them properly.

2. Senior Officials from the Bangladesh Bureau of Statistics & Statistics and Informatics Division were deployed to supervise data collection at the field level. Enumerators conducted face to face interviews using a structured self explanatory questionnaire.

## 2.8 Data Processing

One of the most important aspects of any survey or census is data processing. Quick and timely data processing will allow making data available for the users is always regarded as a significant aspect of determining the census's overall performance. A sequence of operations has been accomplished in the data processing stage to validate, organize, transform, integrate, and extract data in an appropriate output form for further usage. To ensure the data's utility and integrity, processing methods must be meticulously recorded. Data analysis involves actions and methods performed on data that help describe facts, detect patterns, and develop explanations. This includes data quality assurance, statistical data analysis and interpretation of the results.

ICR (Intelligent Character Recognition) technology was applied during the data processing stages of the 2019 Agriculture

Capturing, Recognition, Tile and Validation station.

আইসিআর (ICR) প্রযুক্তি মূলত ভুলের পরিমাণ কমিয়ে আনে, ব্যক্তি পর্যায় শ্রম/কর্মঘণ্টা, ডেটার মান, খরচ হ্রাস করে সঠিত ডেটা পেতে সহায়তা করে।

যে কোনো ধরনের ইনসিকিউরিটি থেকে ডেটাকে সুরক্ষার পাশাপাশি ডেটার কম সংস্থান সংকলনসহ ব্যাকআপ সৃষ্টি করে ডেটার সুরক্ষা প্রদান করে। ওয়ান স্টপ সলিউশনের মাধ্যমে স্বয়ংক্রিয়ভাবে ডেটা ক্যাপচার প্রক্রিয়াটি পরিচালিত হয়।

উচ্চ ক্ষমতার স্ক্যানারের মাধ্যমে শুমারির প্রশ্নসমূহকে ইমেজে রূপান্তর করা হয়। ডেটাবেইজে প্রতিটি ইমেজের বিপরীতে ডেটা রয়েছে। E-flow সফটওয়্যারের মাধ্যমে প্রস্তুতকৃত ইমেজ থেকে হাতে লেখা বর্ণসমূহ শনাক্ত করা হয়।

ডেটা প্রক্রিয়াকরণের অন্য প্লাটফর্ম হলো Tile Station যেখানে ডেটাসমূহের সংখ্যাগুলো প্রক্রিয়াকরণ করা হয়। মডিউলটি ব্যবহৃত হয় অক্ষর (সংখ্যা) সঠিকভাবে চিহ্নিত করার জন্য।

Validation Station হলো একটি প্লাটফর্ম, যেখানে ব্যবহারকারীগণ প্রক্রিয়াকৃত ডেটা পর্যালোচনা করে এবং ডেটার বিভিন্ন ত্রুটি বা বিচ্যুতি ম্যানুয়ালি সংশোধন করে এর মাধ্যমে সঠিক ডেটা চিহ্নিতকরণ করতে পারে।

Escalate মডিউল সমস্যায়ুক্ত ব্যাচ এবং ডেটা যাচাইকরণের সময় চিহ্নিত ব্যাচ এর জন্য একটি সংরক্ষণাগার হিসেবে কাজ করে। এটি ব্যবহারকারীকে সিস্টেমের সহযোগিতায় উৎপাদন পর্যায়ে সমস্যা মোকাবেলার সুযোগ সৃষ্টি করে। সিস্টেমটি স্বয়ংক্রিয়ভাবে পূর্ব নির্ধারিত সমস্যাগুলো শনাক্ত করে এবং ইমেজ থেকে ক্ষেত্রটির নির্ভুলতা পরীক্ষা করার জন্য নির্ধারিত স্তর অনুসারে প্রতিটি ব্যাচের জন্য অপারেটর দ্বারা একটি পূর্ব নির্ধারিত পদক্ষেপ গ্রহণে সহযোগিতা করে। ইমেজের সংশ্লিষ্ট ক্ষেত্রসমূহের মান যথার্থতা যাচাই করা এবং চূড়ান্ত ডেটাবেইজ এ সিস্টেম দ্বারা তৈরি করা সম্ভব হয়।

Census. The primary stages of data processing in ICR technology are data scanning, capturing, recognition, tile and validation station.

ICR technology lowers the occurrence of errors, reduces human effort, improves the accuracy of data, and reduces time consumption, workload and monotony.

It enhances security and data storage, protects data from unauthorized access using encryptions, less disk space is used, and backups prevent loss of data. The centralized access of the automated data capturing provides a one-stop solution.

High grade scanners were used to scan census questionnaires into a image. The database contains the information for each image. All images flow through e-flow software can be detected by the handwriting character from the questionnaire converted into soft form characters from the questionnaire converted into soft form characters.

Then another procedure is tile stations are only the characters displayed in numeric. This module is used to identify which characters (numbers) have been identified correctly and which have not on a character-by-character basis.

Validation Station is the process of ICR Technology that will require a user to review of the processed data and will be required to correct errors or missing data manually like a mandatory field not populated properly or character recognition failed (unrecognized character or values not in the range).

Escalate module acts as a repository for problematic batches and batches identified as such during data validation ("rejects"). This allows the user to deal with problems during the production phase without decreasing the systems throughout. The system will automatically identify the predefined problems and a predefined action will then be taken by the operator for each batch, according to the exception level assigned to check the accuracy of fields and that field from the image. Verify the accuracy of field values recognized, compared to the corresponding field of the image and ultimately the final database is created by this system.



**অধ্যায়-৩**  
**ধারণা ও সংজ্ঞা**

এই অধ্যায়টিতে কৃষি শুমারি ২০১৯ এ ব্যবহৃত গুরুত্বপূর্ণ ধারণা, পরিভাষাকে সংজ্ঞায়িত করা হয়েছে। শুমারির ডেটাসমূহের অর্থ বোঝার জন্য এই অধ্যায়ে সংজ্ঞাগুলো আলাদাভাবে উপস্থাপন করা হয়েছে।

**৩.১ শুমারি বছর ও সময়**

শুমারি বছরে ধারাবাহিক বারো মাসের মধ্যে শুমারির ভিন্ন ভিন্ন অংশের জন্য তথ্য সংগ্রহের দিন বা একটা রেফারেন্স পিরিয়ড বা সময় নির্ধারণ করা হয়। কিছু কিছু ক্ষেত্রে রেফারেন্স সময় এক বছর বা এক সপ্তাহ থাকতে পারে। আবার কিছু কিছু ক্ষেত্রে রেফারেন্স সময় একটি নির্দিষ্ট দিনও হতে পারে।

০১ বৈশাখ থেকে ৩০ চৈত্র ১৪২৫ পর্যন্ত এক বছর মেয়াদ নির্ধারণ করে কৃষি শুমারির তথ্য সংগ্রহ করা হয়। এই সময়ে খানায় পরিচালিত জমির ব্যবহার, ফসল, কৃষি কর্মসংস্থান, গবাদিপশু ও হাঁস-মুরগির সংখ্যা এবং ইত্যাদি বিষয়গুলোর তথ্যাদি সংগ্রহ করা হয়। এ শুমারিতে খানা, খানার আকার, জমির মালিকানা, খানায় নিয়োজিত জনবলের সংখ্যা, গবাদিপশু এবং হাঁস-মুরগির সংখ্যা এবং কৃষি সরঞ্জাম সংক্রান্ত তথ্যাদি সংগ্রহের জন্য একটি একক রেফারেন্স দিন ব্যবহার করা হয়েছিল।

নিম্নলিখিত সারণিতে শুমারি সূচক ভিত্তিক তথ্য সংগ্রহের রেফারেন্স সময় উল্লেখ করা হলো:

বিষয়	বিবেচ্য শুমারি কাল
শুমারি বছর	: ০১ বৈশাখ থেকে ৩০ চৈত্র ১৪২৫ [১৪ এপ্রিল ২০১৮ থেকে ১৩ এপ্রিল ২০১৯]
খানা	: গণনার দিন
খামারের আকার	: গণনার দিন
জমির মালিকানা	: গণনার দিন
পরিচালিত জমির ব্যবহার	: শুমারি বছর
ফসল	: শুমারি বছর
কৃষিতে কর্মসংস্থান	: শুমারি বছর
কৃষি যন্ত্রপাতি/উপকরণ	: গণনার দিন

**৩.২ শহর এলাকা**

বরিশাল, চট্টগ্রাম, কুমিল্লা, ঢাকা (উত্তর ও দক্ষিণ), গাজীপুর, খুলনা, ময়মনসিংহ, নারায়ণগঞ্জ, রাজশাহী, রংপুর, সিলেট সিটি কর্পোরেশন এবং জেলা সদরে অবস্থিত ৫৩টি পৌরসভার শহরগুলোকে 'শহর অঞ্চল' হিসেবে কৃষি শুমারি ২০১৯ এ অন্তর্ভুক্ত করা হয়েছে।

**Chapter-3**

**Concepts and Definitions**

This chapter defines the important concepts, terms, and terminology, used in the census of agriculture 2019. The concepts and definitions are presented separately in this chapter to comprehend the census data's meanings.

**3.1. Census Year and Reference Period**

The census year extends over twelve consecutive months having different census items of the different reference periods or days of data collection. Some objects have a reference period of a year or a week. Some others have a specific reference day.

The agriculture census took place over the course of a year, from 1<sup>st</sup> Baishak to 30<sup>th</sup> Choitra 1425 Bangla Shal (BS). This year was the reference period for such census items as operated land use, crops, agriculture employment, livestock & poultry etc. which is operated in households. A single reference day was used for items like holdings, farm size, land tenure, farm population, livestock and poultry inventories, and agriculture instruments.

The following table lists the various census items according to their reference periods or days

Item	Reference Period/day
Census year	: 1 <sup>st</sup> Baishak to 30 <sup>th</sup> Choitra, 1425 [14 <sup>th</sup> April 2018 to 13 <sup>th</sup> April 2019]
Holdings	: Day of Enumeration
Size of farm	: Day of Enumeration
Land tenure	: Day of Enumeration
Utilization of operated land	: Census Year
Crops	: Census Year
Employment In agriculture-related work	: Census Year
Agricultural instrument	: Day of Enumeration

**3.2. Urban Area**

The city corporation of Barishal, Chattogram, Cumilla, Dhaka (North & South), Gazipur, Khulna, Mymensingh, Narayanganj, Rajshahi, Rangpur, Sylhet and 53 municipalities located in the district headquarters were included in the 'Urban domain', in Agricultural Census-2019.

### ৩.৩ পল্লি এলাকা

সিটি কর্পোরেশনসমূহ ও জেলা সদর পৌরসভা ব্যতিত দেশের অন্যান্য অঞ্চলগুলো পল্লি এলাকা হিসেবে গণ্য করা হয়।

### ৩.৪ গণনা ইউনিট

কৃষি শুমারিতে সকল সাধারণ খানাকে (হোল্ডিং) গণনা ইউনিট হিসেবে বিবেচনা করা হয়। একটি কৃষি হোল্ডিং মূলত একক ব্যবস্থাপনার অধীন কৃষি উৎপাদনের একটি অর্থনৈতিক ইউনিট, যা সাধারণত একটি খানার দ্বারা বা যৌথভাবে দুই বা ততোধিক খানার দ্বারা পরিচালিত হয়। প্রত্যেক কৃষি হোল্ডিংকে মূলত একটি গণনা ইউনিট হিসেবে ধরা হয়। কিছু কিছু ক্ষেত্রে, এই অর্থনৈতিক ইউনিটটি একটি প্রতিষ্ঠান, সরকারি ও আধাসরকারি সংস্থা, অন্যান্য সংস্থা দ্বারা পরিচালিত হয়। প্রায় সব ক্ষেত্রেই, খানা এবং কৃষি সম্পত্তির মধ্যে সামঞ্জস্য থাকে। যে খানাগুলো কৃষি জমি পরিচালনা করে, গবাদিপশু এবং হাঁস-মুরগি পালন করে তাদেরকেও কৃষি খানা হিসেবে বিবেচনা করা যেতে পারে। খানা, কৃষি মজুর খানা সম্পর্কিত নির্ভরযোগ্য তথ্য শুধু তখনই পাওয়া যাবে যদি খানাগুলোকে গণনা ইউনিট হিসেবে অন্তর্ভুক্ত করা হয়। এ প্রেক্ষাপটে, খানাগুলোকে শুমারিতে গণনা ইউনিট হিসেবে অন্তর্ভুক্ত করা হয়। ফলস্বরূপ, পূর্ববর্তী কৃষি শুমারিগুলোর মতো এ শুমারিতেও একটি কৃষি হোল্ডিং এবং একটি খানা সমার্থক হিসেবে বিবেচিত হয়েছে।

### ৩.৫ মৌজা

ভূমি রাজস্ব বিভাগের নথিপত্রে উল্লেখিত নির্দিষ্ট সীমানা বিশিষ্ট সর্বনিম্ন এলাকাকে মৌজা বলা হয়। প্রত্যেক মৌজার একটি নাম এবং একটি পৃথক জেএল নম্বর আছে। গ্রাম হতে মৌজা ভিন্নতর। কেননা কোন মৌজায় একাধিক গ্রাম থাকতে পারে আবার একাধিক মৌজা নিয়ে একটি গ্রামও থাকতে পারে।

### ৩.৬ গণনা এলাকা

গণনার সুবিধার্থে প্রত্যেক গণনাকারীকে যে নির্দিষ্ট মৌজার সম্পূর্ণ অংশ অথবা কোনো অংশ বিশেষ নির্ধারণ করে দেয়া হয়েছে, সে এলাকাই একটি গণনা এলাকা। একটি মৌজায় কমপক্ষে একটি গণনা এলাকা হবে। মৌজা বড়ো আকারের হলে সেক্ষেত্রে একাধিক গণনা এলাকা হতে পারে।

### 3.3. Rural Area

The rest of the country except city corporation and municipalities located in the district headquarters were treated as Rural area.

### 3.4 Enumeration Unit

The dwelling household (holdings) is commonly considered the enumeration unit for the agriculture census 2019. An agriculture holding is a techno-economic unit of agricultural production under single management, which is generally operated by a household or jointly by two or more households. The enumeration unit refers to the agriculture holding in the agriculture census. In some limited cases, this economic unit is operated by institutions, establishments, government and semi-government organizations, other agencies, or a judicial person. In almost all cases, there is a one-to-one correspondence between households and agricultural properties. The households operating agricultural land and raising livestock & poultry can be regarded as definitive equivalents of agriculture holdings. Reliable data regarding households, agriculture labour households can only be obtained if households are treated as enumeration units. In such a context, it was decided to adopt the household as the census enumeration unit. **As a result, an agriculture holding and a household may be considered synonymous, as in previous agriculture censuses.**

### 3.5 Mauza

According to land revenue records mauza define as the specified and demarcated lowest administrative territorial unit. Every mauza has its own name and J.L (jurisdiction list) number. Mauza should be distinguished from local village since mauza may consist of more than one villages or a village may consist of more than one mauzas.

### 3.6 Enumeration Area (EA)

An enumeration area means a well defined and specified area of individual mauzas which is assigned to each and every enumerator for the convenience of enumeration. A mauza should consist at least an enumeration area. For large mauza (area) it may be more than one enumeration area.

### ৩.৭ খানা

যে সকল ব্যক্তি বা ব্যক্তিবর্গ (পরিবারের সদস্য, আত্মীয়স্বজন, গৃহকর্মী) একই রান্নায় খাওয়াদাওয়া করেন এবং একই সাথে বসবাস করেন তাদেরকে একত্রে একটি খানা বা হাউজহোল্ড বলা হয়। খানা এক বা একাধিক সদস্য বিশিষ্ট হতে পারে। একাধিক ঘরে একটি খানা আবার একই ঘরে একাধিক খানা থাকতে পারে।

### ৩.৮ মৎস্যজীবী খানা

যে খানা পেশাগতভাবে প্রাকৃতিক জলাশয় যেমন: সমুদ্র, নদীনালা, খালবিল ইত্যাদি থেকে সারা বছর অথবা বছরের নির্দিষ্ট সময় মাছ আহরণ করে খানার জীবিকা নির্বাহ করে তাকে মৎস্যজীবী খানা বলে।

### ৩.৯ কৃষি খানা

কৃষি খানা হলো কৃষি উৎপাদনের একটি ইউনিট যেখানে ০.০৫ একরের সমান বা তার চেয়ে বেশি পরিমাণ জমি চাষাবাদ করা হয়। আয়তন অনুযায়ী বাংলাদেশের কৃষি খানাগুলোকে নিম্নোক্ত ০৩টি ভাগে ভাগ করা হয়েছে:

ক্ষুদ্র	: চাষযোগ্য জমির পরিমাণ ন্যূনতম ০.০৫ একর কিন্তু পরিচালিত জমির পরিমাণ ০.০৫- ২.৪৯ একর।
মাঝারি	: পরিচালিত জমির পরিমাণ ২.৫০ - ৭.৪৯ একর।
বড়ো	: পরিচালিত জমির পরিমাণ ৭.৫০ একর বা তার উর্ধ্বে।

ন্যূনতম ০.০৫ একর জমি চাষাবাদ হলে তা কৃষি খানা বলে গণ্য করা হয়েছে।

### ৩.১০ অকৃষি খানা

যে খানায় চাষের অধীন বা পরিচালিত জমি নেই অথবা চাষের অধীন জমি থাকলেও তার পরিমাণ ০.০৫ একর এর কম সে খানাকে অকৃষি খানা বলে গণ্য করা হয়েছে।

### ৩.১১ খানা প্রধান

খানা সদস্যদের মধ্যে যিনি পরিবারের আর্থিক আয়-ব্যয় সহ সকল কাজ কর্মের পরিকল্পনা ও পরিচালনা করেন এবং সিদ্ধান্ত গ্রহণে মুখ্য ভূমিকা পালন করে থাকেন অর্থাৎ খানার সার্বিক দায়-দায়িত্ব বহন করেন তিনিই খানা প্রধান।

### ৩.১২ ট্যানাঙ্গি

বর্গা চাষের অধীন হলো যারা নগদ বা দ্রব্য বিনিময় চুক্তিতে অন্যের মালিকানাধীন জমিতে চাষাবাদ করে বা চাষাবাদ ব্যতীত অন্য উদ্দেশ্যে জমি ব্যবহার করে।

মালিক ও বর্গা চাষি খানা মূলত যে সকল খানার মালিকানাধীন জমি রয়েছে এবং একই সাথে তারা তাদের নিজের জমি অন্যকে বর্গা দিতে পারে বা নাও দিতে পারে অথবা তারা ফসল ভাগাভাগির বা অন্য কোনো শর্তে অন্যদের কাছ থেকে জমি বর্গা নিতে পারে।

### 3.7 Household

When a group of persons (family members, relatives, house keeper) living together and also take meals from the same kitchen is termed as a household. A household may be contains one or more members. A household may have more than one house or there may be more than one household in a single house.

### 3.8 Fishery Household

Fisheries household is a household which depends on fishing in natural water reservoir such as sea, river, canal-marsh etc. for the whole year or the specific time of a year.

### 3.9 Farm Holding

A farm holding is defined as being an agricultural production unit having cultivated land equal to or more than 0.05 acres. The following three broad categories are classified as farm holdings:

Small	: Cultivated land minimum 0.05 acre but operated land 0.05- 2.49 acres.
Medium	: Operated land 2.50-7.49 acres.
Large	: Operated land 7.50 acres or above.

The minimum cultivated land considered for qualifying to be a farm holding is 0.05 acres.

### 3.10 Non-farm Holdings

A non-farm holding is defined as being the one which has neither cultivated or operated land or has cultivated land less than 0.05 acre.

### 3.11 Head of Household

The member of the household who plans and executes all types of work including financial expenses and takes the major decision of the family such that he conveys the all responsibilities of the household is treated as a head of household.

### 3.12 Tenancy

Tenant households are those households who pay rent (either in cash or in kind) to use or occupy land for cultivation or other purposes owned by another.

Owner cum tenant holdings are those having owned land and who may or may not be leasing out their own land to others and who may be taking land from others on share cropping basis or on other terms.

### ৩.১৩ কৃষি হোল্ডিং

কৃষি হোল্ডিং হলো একক ব্যবস্থাপনার অধীন কৃষি উৎপাদনের অর্থনৈতিক ইউনিট, যার আওতাধীন জমিসমূহকে স্বত্ব বা আইনগত বা আকারে বিবেচনা না করে পুরোপুরি বা আংশিকভাবে কৃষি উৎপাদনের কাজে ব্যবহার করা হয় এবং খানায় গবাদিপশু, হাঁস-মুরগি লালন পালন করা হয়। ফসল উৎপাদন, হাঁস-মুরগি এবং মৎস্য চাষের সাথে জড়িত সকল হোল্ডিং/খানা এই সংজ্ঞার আওতাভুক্ত। তবে কতিপয় কৃষি খানার কোনো উল্লেখযোগ্য কৃষি জমি নাও থাকতে পারে, যেমন: গবাদিপশু, হাঁস-মুরগি এবং হ্যাচারি সম্বলিত খানা যেখানে খানার জমি উৎপাদনের জন্য কোনো অপরিহার্য উপাদান নয়। এই প্রতিবেদনে হোল্ডিং এবং খানাকে সমার্থক হিসেবে বিবেচনা করা হয়েছে।

### ৩.১৪ কৃষি কাজ

খানা কর্তৃক কৃষি সংক্রান্ত কার্যক্রম পরিচালনা, পরিকল্পনা এবং ব্যবস্থাপনাকে কৃষি কাজ বোঝায়। কৃষি কাজের অন্তর্গত বিষয়সমূহ হলো জমি তৈরি, বীজ বপন, আগাছা পরিষ্কার, ফসল কর্তন, গবাদিপশু ও হাঁস-মুরগিকে খাবার প্রদান ও দেখাশোনা করা, বাড়ির আঙিনায় বাগান করা, কৃষি শ্রমিকদের তত্ত্বাবধান, খামারের নথি ও হিসাব সংরক্ষণ করা, বিক্রির জন্য কৃষি পণ্য প্রস্তুত করা (প্যাকেজিংসহ), খামারের সরঞ্জাম মেরামত, খামার ভবন ও বেড়া নির্মাণ, জমি পুনরুদ্ধার ও জমি উন্নতকরণ এবং এ সংক্রান্ত অন্যান্য কার্যক্রমে নিযুক্ত থাকা প্রভৃতি। অন্যান্য পারিবারিক কার্যাদি কৃষি কাজের অন্তর্ভুক্ত নয়।

### ৩.১৫ কৃষি মজুর খানা

কৃষি মজুর খানা বলতে ঐ সব খানাকে বুঝায়, যে খানার সদস্য পারিশ্রমিকের বিনিময়ে অন্যের কৃষি জমিতে বা অন্যের খানায় কৃষি কাজ করে জীবিকা নির্বাহ করেন। খানার আয়ের উৎস যদি কৃষি মজুরি হয়, তবে খানাটি কৃষি মজুর খানা।

### ৩.১৬ নিজস্ব মোট জমি

মালিকানাধীন জমি বলতে খানা প্রধান ও খানার সদস্যদের মালিকানাধীন জমি বোঝায়, যার মধ্যে খানার সদস্যদের জমির স্বত্ব রয়েছে এবং সদস্যদের জমি ব্যবহারের পরিমাণ নির্ধারণ এবং হস্তান্তর করার অধিকার রয়েছে। এমন কিছু জমিও থাকতে পারে যার আইনত মালিকানা নেই তবে খানা প্রধান বা তার খানার কোনো সদস্য তা মালিকের মতো ভোগ করে। মালিকানা না থাকলেও খানা প্রধান/পরিবারের সদস্য দ্বারা মালিকানাধীন জমির মতো পরিচালিত হয় বিধায় এ ধরনের জমিটি মালিকানাধীন জমির শ্রেণিতে অন্তর্ভুক্ত করা হয়। সাধারণত, 'খাস' জমির ইজারা এই শ্রেণির অন্তর্গত।

### 3.13 Agriculture Holding

An agricultural holding is the economic unit of agricultural production under single management comprising all livestock kept and all land used wholly or partly for agricultural production purposes, without regard to title, legal form or size. The definition covers practically all holdings/households engaged in agricultural production of crops, livestock and fisheries. Some agriculture holdings may have no significant agricultural land, e.g. holdings keeping livestock, poultry and hatcheries for which land is not an indispensable input for production. In the context of this report, a holding and a household are treated as synonymous.

### 3.14 Agriculture Work

The activities related to agriculture that are planned, managed and operated by the household is called the agriculture work. It includes land preparation, sowing, weeding, harvesting, feeding and tending livestock & poultry, kitchen gardening, supervising agricultural workers, keeping farm records & accounts, preparing agriculture products for marketing (including packaging), repairing farm equipment, constructing farm buildings & fences, and engaging in land reclamation and improvement and other related activities. It excludes other family domestic chores.

### 3.15 Agriculture Labour Household

Agriculture labor households are those households whose member/members work to others agricultural land for wages or others households for wages. If the main income source of the households is agriculture wage, then it's called Agriculture labor households.

### 3.16 Owned Land

Owned land means the land owned by head of household including members of his/her family having a title to the land with right to determine nature and extent of its use and to transfer the land. There might be some land not legally owned but over which the holder or any member of his/her family has owner-like possession. This type of land has also been included in owned land category and, as such, can be operated by him/her like owned land even though the holder does not possess title of ownership. Generally, the 'khas' land lease falls under this category.

### ৩.১৭ অন্যকে দেয়া জমি

অন্যকে দেয়া জমি বলতে বোঝায় খানার নিজস্ব জমি যা সীমিত সময়ের জন্য কোনো ব্যক্তি/ প্রতিষ্ঠানকে ভাড়া বা বর্গা হিসেবে নগদ বা দ্রব্য বা উভয়ের বিনিময়ে ব্যবহারের জন্য দেয়া হয়। স্থানভেদে এই ধরনের জমির ব্যবহার ভিন্ন হয়।

### ৩.১৮ অন্যের নিকট হতে নেয়া জমি

অন্যদের কাছ থেকে নগদ বা দ্রব্য বিনিময় বা দু'ভাবেই নেয়া জমিকে মোটামুটিভাবে দুটি ভাগে বিভক্ত করা হয়েছে:

ক) অংশ ভাগের বিনিময়ে বর্গা নেয়া জমি: অংশ ভাগের বিনিময়ে বর্গা নেয়া জমি বলতে অন্য কৃষক/কৃষকগণ বা ব্যক্তি/ব্যক্তিবর্গ বা কোনো সংস্থার কাছ থেকে অংশ ভাগের বিনিময়ে বর্গা নেয়া জমি বোঝায়।

খ) অন্যান্য শর্তে বর্গা নেয়া জমি: অন্যান্য শর্তে বর্গা নেয়া জমি বলতে এককালীন অর্থ প্রদান, খাই খালাসি, বন্ধক এবং অনুরূপ চুক্তির মতো শর্তে বর্গা নেয়া জমি বোঝায়।

### ৩.১৯ মোট পরিচালনাধীন জমি

মোট পরিচালনাধীন জমি বলতে খানার নিজস্ব মোট জমি ও অন্যের নিকট হতে নেয়া জমির যোগফল হতে অন্যকে দেয়া জমির পরিমাণের বিয়োগফলকে বোঝায়।

মোট পরিচালনাধীন জমি= খানার নিজস্ব জমি + অন্যের নিকট হতে নেয়া জমি- অন্যকে দেয়া জমি

### ৩.২০ বসতভিটার অধীন জমি

বসত ঘর, রান্না ঘর, গোয়াল ঘর, গোলাঘর, লাকড়ি/খড়ির ঘর ও বৈঠকখানাসহ সকল প্রকার ঘর বা ঘরের কাঠামোর অধীন জমি, বাড়ির ভিতর ও বাহিরের আঙিনা/উঠান এবং বাড়িতে প্রবেশের রাস্তার অধীন জমিকে বসত ভিটার অধীন জমি বলে। উল্লেখ্য যে, বসত ভিটার সংলগ্ন অস্থায়ী ফসলের জমি, পুকুর, বাঁশঝাড়, ঝোপ-জংগল, সংঘবদ্ধ ফল/কাঠ জাতীয় গাছ ইত্যাদির অধীন জমি বসত ভিটার আওতায় আনা হয়নি।

### ৩.২১ ডোবা-নালা, ঝোপঝাড় ইত্যাদির অধীন জমিঃ

খানার পরিচালনাধীন জমির মধ্যে প্রাকৃতিকভাবে গড়ে উঠা ঝোপঝাড়/বনের অধীন জমি এবং যে সমস্ত জমিতে জলাশয়, ডোবা ইত্যাদি থাকার কারণে চাষাবাদের অযোগ্য সেসব জমিকে বুঝায়।

### ৩.২২ পুকুরের অধীন জমি (পাড় বাদে)

খননকৃত জলাশয় যেখানে বছরের বেশির ভাগ সময় পানি থাকে সেগুলো পুকুর হিসেবে গণ্য করা হয় (পাড় বাদে)। খানাসমূহ সাধারণত বিভিন্ন গৃহস্থালি এবং মাঝে মাঝে কৃষি কাজের জন্য পুকুরের পানি ব্যবহার করে। পুকুরগুলো সাধারণত মাছ চাষের জন্য ব্যবহৃত হয়।

### 3.17 Land Given to Others

This is holder's owned land which is given out to some other persons/institution on rent or on lease usually for a limited period of time on payment either in cash or kind or both. The uses of such land vary from place to place.

### 3.18 Land Taken from Others

The land taken from others on payment either in cash or kind or both has been broadly divided into two groups:

a) The land lease on share cropping (Barga): This is land taken lease from other farmer (s) or individual or from any organization on share cropping basis.

b) The land lease on other terms: This is land taken lease on such terms as one-time-payment, usufructuary mortgage and similar contracts.

### 3.19 Total Operated Land

Total operated area equals to area owned plus land taken from others minus owned area given to others. Operated area also includes uncultivated land including homesteads.

Total operated area= Area owned + Area taken from others - Owned area given to others

### 3.20 Homestead Area

Homestead area means the area of residence, kitchen, cow house, granary, courtyard and drawing-room with any types of room or all its structures land also occupied by the path to enter and exit of the passenger. It should be remembered that the adjacent land to the household used for temporary or perennial crops, ponds and tanks, compact plantations are to be excluded from the area of homestead area.

### 3.21 Land Under Drown Canal, Dense Swamp Bushes:

An operated household land in where naturally grown up dense swamp bushes/jungle and which is non cultivable for natural water reservoir, drown canal is defined as land under drown canal, dense swamp bushes.

### 3.22 Area Under Pond (Excluding Banks)

The excavated water bodies where there is water for most of the year are treated as ponds (excluding the banks). Normally, households use pond water for various domestic and sometimes agricultural purposes. Ponds are also generally used for fish cultivation.



### ৩.২৩ অস্থায়ী ফসলাধীন জমি

এক বছরের কম সময়ব্যাপী ফসল উৎপাদনের জন্য যে জমি ব্যবহৃত হয় (ফসল কাটার পরে পরবর্তী উৎপাদনের জন্য নতুনভাবে রোপণ বা বপনকৃত সময় হতে বিবেচ্য) সে জমি অস্থায়ী ফসলাধীন জমির অন্তর্গত। এক বছরের বেশি সময় ধরে জমিতে থাকে এরূপ কতিপয় ফসল অস্থায়ী হিসেবে বিবেচিত হতে পারে যেমন: স্ট্রবেরি, আনারস এবং কলাকে কিছু এলাকায় বার্ষিক ফসল হিসেবে ধরা হলেও এ ধরনের ফসল অস্থায়ী ফসল হিসেবে গণ্য করা হয়। উৎপাদিত অস্থায়ী ফসলের নিরাপত্তা বেটনী কাজে ব্যবহৃত জমিও অস্থায়ী ফসলের অধীন জমি হিসেবে অন্তর্ভুক্ত। অস্থায়ী ফসলের জন্য ন্যূনতম এলাকা ধরা হয়েছে ০.০১ একর।

### ৩.২৪ স্থায়ী ফসলাধীন জমি

যে ফসলের জীবনচক্র এক বছরেরও বেশি সময় ধরে থাকে এবং মৌসুমি ফসল কাটার পরে পুনরায় রোপণের প্রয়োজন হয় না, সে সকল ফসলের অধীন জমি হলো স্থায়ী বহুবর্ষজীবী ফসলাধীন জমি। ফলের গাছ, কাঠের গাছ (বনজ এবং ভেষজ), ফুলের রোপঝাড় স্থায়ী ফসলের অন্তর্ভুক্ত। এছাড়া আম, কীঠাল, নারিকেল, পেয়ারা, লেবু এবং অন্যান্য জাতের ফল সবই স্থায়ী ফসলের অন্তর্ভুক্ত।

নিম্নোক্ত দু'ভাবে স্থায়ী ফসল চাষাবাদ করা হয়:

ক) নিবিড়ভাবে বনায়ন:

কিছু স্থায়ী ফসলের বাগানে নিবিড়ভাবে বনায়ন করা হয়ে থাকে যেখানে উদ্ভিদ পরিকল্পিত উপায়ে এবং নিয়মিত বিন্যাসে রোপণ করা হয়। এ ধরনের ফসলের এলাকা পরিমাপ বেশ সহজ।

খ) বিক্ষিপ্তভাবে বনায়ন:

এ স্থায়ী ফসলগুলোর আবাদের ধরন এতই বিক্ষিপ্ত যে স্বল্প সময়ের মধ্যে তাদের আবাদকৃত এলাকা পরিমাপ করা এবং রেকর্ড করা সম্ভব নয়। এজন্য এ বিক্ষিপ্ত গাছপালা শুমারিতে বিবেচনা করা হয়নি।

স্থায়ী ফসলকে আরো ৩টি ভাগে ভাগ করা হয়: (১) গাছ জাতীয় (২) বাগিচ্যিক উদ্দেশ্যে ফুল চাষ এবং (৩) গাছ ও ফুলের নার্সারি।

### ৩.২৫ হালে পতিত

শুমারি বছর কোনো কারণবশত আবাদযোগ্য কোনো জমি বা জমির অংশ যদি চাষাবাদ না হয়ে থাকে অথচ পূর্ববর্তী বছরে ঐ জমিতে ফসল উৎপাদন করা হয়েছিল এবং পরবর্তী মৌসুম/বছরে ফসল উৎপাদন হতে পারে তাহলে ঐ জমিকে হালে পতিত জমি হিসেবে ধরতে হবে।

### ৩.২৬ নীট আবাদযোগ্য জমি

নীট আবাদযোগ্য জমি বলতে অস্থায়ী ফসলাধীন জমি, স্থায়ী ফসলাধীন জমি, নার্সারির অধীন জমি এবং হালে পতিত

### 3.23 Area Under Temporary Crops

Land under temporary crops includes all land used for crops with a less than one year growing cycle; that is, they must be newly sown or planted for further production after the harvest. Some crops that remain in the field for more than one year may also be considered temporary crops. For example, strawberries, pineapples and bananas are considered to be annual crops in some areas. Such crops could be classified as temporary. Land under temporary crops includes also land used for growing temporary crops under protective cover. The minimum area recorded for a temporary crop was 0.01 acre.

### 3.24 Area Under Permanent Crops

The land area which is used for permanent crops and permanent crops are those which have life cycle for more than one year and need not to replant after seasonal harvest. Fruit trees, wood or timber trees (forestry and herbal), flowering shrubs have been included in permanent crops. Mango, jackfruit, coconut, guava, lemon and other fruit varieties are all permanent crops.

They are of two types:

(a) Compact Plantation

Some permanent crops have compact plantations in gardens wherein they are planted in planned ways and in a regular pattern. The area measures of them are quite easier.

(b) Scattered Plantation

They are permanent crops which have plantation patterns so scattered that it is not feasible within short time limits to measure and record areas occupied by them. As such, these scattered plants have not been accounted for in the census.

Permanent crops have been classified into 3 groups: (1) tree varieties, (2) flowers cultivated for commercial purpose, and (3) nurseries of trees and flowers.

### 3.25 Current Fallow

In any cultivable land since crops were produced in proceeding of the census year and may it will be produce next year/season although not produced in census year for any kind of the reason then this land treated as Current fallow.

### 3.26 Net Cultivated Area

This is land area actually cropped during the census/survey year regardless of number of crops grown plus current fallow. It includes areas under

জমির সমষ্টিকে বোঝায়।

### ৩.২৭ স্থায়ী পতিত জমি

যে জমিতে একাধিক বছর যাবত চাষাবাদ করা হয় না এবং বর্তমানেও চাষাবাদ হয়নি সেই জমিকে স্থায়ী পতিত জমি হিসেবে ধরতে হবে।

### ৩.২৮ খানার মৎস্য চাষাধীন জমিঃ

বাণিজ্যিক উদ্দেশ্যে গত বছর খানায় যে সকল জমি/জলাশয়ে মৎস্য চাষ করা হয় সে পরিমাণ জমি/জলাশয়ের অধীন জমিকে মৎস্য চাষের অধীন জমি বলে গণ্য করতে হবে।

### ৩.২৯ সেচের অধীন জমি

সেচের অধীন জমি হলো খানার পরিচালনাধীন যে জমিতে সেচ দেয়ার জন্য যান্ত্রিক অথবা অযান্ত্রিক পদ্ধতি ব্যবহার করা হয়েছে। সেচকৃত এলাকার শ্রেণিবিভাগ দুটি ভাগে বিভক্ত: (১) নদী, খাল, বিল, পুকুর এবং অন্যান্য জলাশয়ের জলের উৎসসহ ভূগর্ভের পানি দ্বারা সেচ প্রদান (২) অগভীর নলকূপ, গভীর নলকূপ, প্রচলিত যন্ত্রাদি দ্বারা উত্তোলিত জলের সাহায্যে সেচ প্রদান। এই সেচ যন্ত্রপাতিগুলো বিদ্যুৎ, ডিজেল বা পেট্রোল বা কায়িক শ্রম দ্বারা পরিচালিত হতে পারে।

### ৩.৩০ গরু ও মহিষ

গণনার দিন সংশ্লিষ্ট খানার গরু ও মহিষ গণনা করা হয়েছিল।

### ৩.৩১ ছাগল ও ভেড়া

গণনার দিন সংশ্লিষ্ট খানার ছাগল ও ভেড়া গণনা করা হয়েছিল।

### ৩.৩২ হাঁস-মুরগি এবং কবুতর

গণনার দিন সংশ্লিষ্ট খানার হাঁস-মুরগি এবং কবুতর গণনা করা হয়েছিল।

### ৩.৩৩ অস্থায়ী ফসলাধীন মোট জমি

শুমারি বছরে খানার পরিচালনাধীন যে পরিমাণ জমিতে অস্থায়ী ফসল চাষাবাদ করা হয়েছে তার যোগফল হলো অস্থায়ী ফসলাধীন মোট জমির পরিমাণ। একই জমিতে বছরের বিভিন্ন মৌসুমে একাধিকবার ফসল চাষাবাদ হলে অস্থায়ী ফসলাধীন মোট জমি অস্থায়ী ফসলাধীন নীট জমির পরিমাণ থেকে বেশি হয়ে থাকে।

### ৩.৩৪ ফসলের নিবিড়তা

এটি হলো অস্থায়ী ফসলাধীন মোট জমির তুলনায় অস্থায়ী ফসলাধীন নীট জমির শতকরা অনুপাত। এটি নিম্নরূপভাবে প্রকাশ করা হয়:

ফসলের নিবিড়তা = (অস্থায়ী ফসলাধীন মোট জমির পরিমাণ/অস্থায়ী ফসলাধীন নীট জমির পরিমাণ) \* ১০০

temporary and permanent crops, land under nursery and also current fallow.

### 3.27 Permanent Fallow

A land which wasn't used more than one year for cultivation in past with the present is treated as permanent fallow.

### 3.28 Area Under Pisciculture

Area under pisciculture is the operated land of the household where fishery is done in land/ water reservoir for business purposes in the last year.

### 3.29 Net Irrigated Area

This is an area of total land brought under irrigation coverage for growing crops with irrigations done through mechanical or manual means. Irrigated area classifications fall into two categories: (1) surface water irrigation with main water sources being rivers, canals, beels, ponds, and other water bodies: and (2) underground water irrigation with water lifted by shallow tube wells, deep tube wells, and country traditional devices. The irrigation equipment is run by electricity, diesel or petrol, or manual labour.

### 3.30 Cow and Buffalo

Cow and buffalo belonging to households on the day of enumeration were counted.

### 3.31 Goat and Sheep

Goat and sheep belonging to households on the day of enumeration were counted

### 3.32 Hen, Duck and Pigeon

Hen, duck and pigeon belonging to households on the day of enumeration were counted.

### 3.33 Temporary Crops Gross Area

Areas aggregated for all temporary crops grown in the census/survey year have made temporary-crops gross area. It may be greater than the temporary-crops net area if the same land is cropped more than once in different seasons of a year.

### 3.34 Intensity of Cropping

It is the percentage of temporary-crops gross area in comparison with temporary-crops net area. It is expressed as follows:

Intensity of cropping = (Temporary-Crop gross area/ Temporary-Crop net area) \* 100

### ৩.৩৫ খাদ্যশস্য

শস্যের অন্তর্গত হলো চাল, গম, জব, বার্লি, চিনা, ভুট্টা, কাউন, বাজরা এবং জোয়ার। এগুলোর মধ্যে প্রধানতম খাদ্যশস্য হলো চাল ও গম।

### ৩.৩৬ ডাল

উল্লেখযোগ্য ডাল হলো ছোলা, মুগ, মসুর, অড়হর, কলাই, খেসারি এবং মটর।

### ৩.৩৭ তৈলবীজ

প্রধান তৈলবীজ হলো সরিষা, তিসি, তিল, চীনাবাদাম, সয়াবিন, সূর্যমুখী, ক্যান্স্টর।

### ৩.৩৮ শাকসবজি

গ্রীষ্ম ও শীতকালীন উভয় সময়ে কৃষকরা সবজি চাষ করে থাকেন। এর মধ্যে রয়েছে আলু, বেগুন, মুলা, কচু, টেঁড়স, ফুলকপি, বাঁধাকপি, শিম, টমেটো, লাউ, শসা, কুমড়া, পটল, শালগম, ধুন্দল, বরবাটি, খিরাই, চিচিঙ্গা, গাজর, কাকরোল এবং বিভিন্ন ধরনের শাক।

### ৩.৩৯ অর্থকরী ফসল

দেশের উল্লেখযোগ্য অর্থকরী ফসল হলো- পাট, শনপাট, মেসতা, তুলা, আখ এবং তামাক।

### ৩.৪০ মসলা

প্রধান মসলার মধ্যে রয়েছে হলুদ, আদা, মরিচ, পৈঁয়াজ, রসুন, ধনে, কালোজিরা এবং মৌরি।

### ৩.৪১ পশুখাদ্য

জোয়ার, গিনি ঘাস, নেপিয়ার এবং অন্যান্য ঘাস জাতীয় পশুখাদ্য চাষ হয়ে থাকে।

### ৩.৪২ জ্বালানি ফসল

রান্নার জ্বালানি হিসেবে ব্যবহৃত ধইঞ্চা এবং অন্যান্য ছোটো গাছপালা এর অন্তর্ভুক্ত।

### ৩.৪৩ বীজতলা

এগুলো হলো জমির অংশ যেখানে ফসল প্রতিস্থাপনের জন্য বীজ বপন করা হয় বা চারা তোলা হয়।

### 3.35 Cereals

Cereals include rice, wheat, jab, barely, cheena, maize, kaun, bajra and joar. Among all of them, the main cereals are rice followed by wheat.

### 3.36 Pulses

Significantly known pulses are gram, mung, lentil, arhar, gari kalai, khesari and pea.

### 3.37 Oil Seeds

Rape and mustard, sesamum, linseed, groundnut, soybean, sunflower, castor are the major oil seeds.

### 3.38 Vegetables

Both summer and winter vegetables are grown by the farmers. Vegetables are potato, brinjal, radish, arum, lady's finger, cauliflower, cabbage, bean, tomato, water gourd, cucumber, pumpkin, parbal, turnip, sponge gourd, barbati, khirai, snake gourd, carrot, kakrol and varieties type of shak.

### 3.39 Cash Crop

Jute, sunhemp, mesta, cotton, sugarcane and tobacco are the main cash crops of this country.

### 3.40 Spices

The main spices include turmeric, ginger, chillies, onion, garlic, corriander, black cumin and ani seed.

### 3.41 Fodder

Sorghum, guine-grass, napier grass and other grasses are cultivated here.

### 3.42 Fuel crops

Dhaincha and other smaller plants used as cooking-fuel are included in the group.

### 3.43 Seed beds

These are plots of land wherein seedlings/saplings are raised for retransplanting in growing a crop.

# **CENSUS TABLE**



TABLE-01: SELECTED AGRICULTURE STATISTICS BY DIVISION AND DISTRICT

(Area in acres)

Division and District	All holdings	Non-Farm holdings	Number of farm holdings				Number of holdings			Agriculture labour holdings	Fisheries holdings
			Total	Small	Medium	Large	Owner	Owner-cum-tenant	Tenant		
1	2	3	4	5	6	7	8	9	10	11	12
<b>BANGLADESH</b>											
TOTAL	35552296	18670539	16881757	15481350	1299410	100997	25751744	5687492	1262172	9200895	1218459
RURAL	29752874	13704280	16048594	14747025	1205557	96012	21980640	5511937	1137998	9039427	1162297
URBAN	5799422	4966259	833163	734325	93853	4985	3771104	175555	124174	161468	56162
<b>BARISHAL DIVISION</b>											
TOTAL	1978145	693467	1284678	1189708	88396	6574	1560432	306084	40366	503441	187405
RURAL	1842888	593283	1249605	1160922	82310	6373	1463128	300850	39574	499944	185036
URBAN	135257	100184	35073	28786	6086	201	97304	5234	792	3497	2369
04-BARGUNA	228841	70366	158475	143538	13953	984	173466	41284	6183	60555	23659
06-BARISHAL	547204	219808	327396	310010	16751	635	431984	74317	10744	125952	37921
09-BHOLA	396230	149883	246347	232537	12732	1078	300143	72722	13366	126039	67693
42-JHALOKATI	149062	45844	103218	94274	8667	277	119509	23978	1236	29114	5308
78-PATUAKHALI	380078	119552	260526	234241	24083	2202	305881	55994	6316	90371	33447
79-PIROJPUR	276730	88014	188716	175108	12210	1398	229449	37789	2521	71410	19377
<b>CHATTOGRAM DIVISION</b>											
TOTAL	6264235	3493438	2770797	2563125	186473	21199	4905968	850760	142717	1182418	268730
RURAL	5371568	2729173	2642395	2450202	171921	20272	4284821	824524	131775	1164260	251346
URBAN	892667	764265	128402	112923	14552	927	621147	26236	10942	18158	17384
03-BANDARBAN	86656	27023	59633	33131	20166	6336	69719	10920	4383	33090	6775
12-BRAHMANBARIA	621949	319758	302191	283374	18158	659	476579	109076	11128	126479	32565
13-CHANDPUR	563818	303271	260547	249273	11039	235	459006	81733	7539	114426	24395
15-CHATTOGRAM	1689478	1217435	472043	459283	11556	1204	1278548	159462	25771	181514	49329
19-CUMILLA	1162196	610041	552155	528292	23344	519	890787	198813	25054	225302	31168
22-COXS BAZAR	490333	290558	199775	192249	6776	750	375025	81008	18115	145940	51050
30-FENI	322772	181208	141564	135317	6059	188	269884	38678	8176	32345	5468
46-KHAGRACHHARI	144940	31211	113729	84488	25682	3559	108369	26976	8846	52443	3077
51-LAKSHMIPUR	396783	186132	210651	200381	9909	361	319890	50595	18571	81038	20894
75-NOAKHALI	655040	293071	361969	340609	19852	1508	550362	80743	9472	149737	33459
84-RANGAMATI	130270	33730	96540	56728	33932	5880	107799	12756	5662	40104	10550
<b>DHAKA DIVISION</b>											
TOTAL	9559550	6500629	3058921	2867727	180633	10561	6685943	946637	255078	1189078	194632
RURAL	6185188	3482974	2702214	2529182	163842	9190	4599220	895201	210629	1126081	181333
URBAN	3374362	3017655	356707	338545	16791	1371	2086723	51436	44449	62997	13299
26-DHAKA	3340396	2978114	362282	350478	10463	1341	2063560	69467	60980	94932	15682
29-FARIDPUR	467945	226917	241028	218856	21188	984	337238	99267	8963	148323	12582
33-GAZIPUR	1069287	725965	343322	334892	7668	762	796255	54911	33270	65907	11699
35-GOPALGANJ	272123	103234	168889	151206	17050	633	196148	58548	6902	96181	16311
48-KISHOREGANJ	670819	345168	325651	291740	31058	2853	506688	119932	18978	170014	45006
54-MADARIPUR	276062	130360	145702	135683	9659	360	217141	44895	7342	61914	6000
56-MANIKGANJ	352493	165481	187012	175148	11274	590	254978	76235	12325	66295	8058
59-MUNSHIGANJ	342245	247533	94712	81604	12386	722	265323	39623	13611	44647	12399
67-NARAYANGANJ	761585	626887	134698	133026	1503	169	534879	37847	12234	38412	15218
68-NARSINGDI	527035	290471	236564	227761	8468	335	423920	70908	4350	45550	10431

TABLE-01: SELECTED AGRICULTURE STATISTICS BY DIVISION AND DISTRICT

(Area in acres)

Division and District	All holdings	Non-Farm holdings	Number of farm holdings				Number of holdings			Agriculture labour holdings	Fisheries holdings
			Total	Small	Medium	Large	Owner	Owner-cum-tenant	Tenant		
1	2	3	4	5	6	7	8	9	10	11	12
82-RAJBARI	260420	109827	150593	142290	7821	482	183269	59383	11886	90996	7131
86-SHARIATPUR	268725	111954	156771	148072	8372	327	196888	48675	20122	77197	16440
93-TANGAIL	950415	438718	511697	476971	33723	1003	709656	166946	44115	188710	17675
<b>KHULNA DIVISION</b>											
TOTAL	4077987	1802965	2275022	2096745	166275	12002	2856633	821638	164138	1466553	151690
RURAL	3672633	1479419	2193214	2028288	153417	11509	2603402	803989	147285	1450758	143477
URBAN	405354	323546	81808	68457	12858	493	253231	17649	16853	15795	8213
01-BAGERHAT	372890	134363	238527	214887	21406	2234	281485	59876	16333	110242	25763
18-CHUADANGA	304985	115296	189689	178742	10518	429	204643	87297	11272	125618	5159
41-JASHORE	722516	325213	397303	370826	25470	1007	518947	133147	13680	273418	14452
44-JHENAIDAH	471422	170000	301422	279051	21473	898	329316	115643	8036	200806	9108
47-KHULNA	592329	340998	251331	228346	20399	2586	384109	64453	35346	153439	42603
50-KUSHTIA	509234	254840	254394	237855	16058	481	353228	114363	32837	159735	7166
55-MAGURA	230432	80153	150279	137922	11925	432	150074	69622	6596	67686	5147
57-MEHERPUR	185578	68922	116656	107125	9105	426	127270	52455	3066	90958	3500
65-NARAIL	174235	59335	114900	104114	10424	362	113286	52477	5759	57904	6409
87-SATKHIRA	514366	253845	260521	237877	19497	3147	394275	72305	31213	226747	32383
<b>MYMENSINGH DIVISION</b>											
TOTAL	2750803	1183867	1566936	1445296	114647	6993	2091465	473774	59869	807916	88500
RURAL	2579339	1050559	1528780	1417863	104237	6680	1961980	466368	56903	799825	85589
URBAN	171464	133308	38156	27433	10410	313	129485	7406	2966	8091	2911
39-JAMALPUR	617394	273558	343836	320637	22271	928	452670	124558	20031	181399	15166
61-MYMENSINGH	1247312	557921	689391	645968	41567	1856	971262	183094	21172	307583	29435
72-NETRAKONA	508010	191612	316398	280679	32454	3265	384598	95123	9382	189460	32215
89-SHERPUR	378087	160776	217311	198012	18355	944	282935	70999	9284	129474	11684
<b>RAJSHAHI DIVISION</b>											
TOTAL	4823444	2281566	2541878	2292883	232925	16070	3447100	1003330	202789	1753974	122297
RURAL	4435381	1968625	2466756	2235528	215684	15544	3148906	982298	183753	1741238	116649
URBAN	388063	312941	75122	57355	17241	526	298194	21032	19036	12736	5648
10-BOGURA	915096	426849	488247	456984	29611	1652	651815	194231	20964	245625	14725
38-JOYPUKHAT	244086	94706	149380	134280	14428	672	164780	64264	5445	82726	3762
64-NAOGAON	699272	272416	426856	367518	54277	5061	494563	176102	10371	317566	20974
69-NATORE	451011	196515	254496	225265	26848	2383	324700	99388	15886	208768	13242
70-CHAPAINABAGANJ	404564	224779	179785	154634	23350	1801	309702	54300	33965	154835	6355
76-PABNA	643112	328282	314830	286993	26255	1582	450000	132639	34006	201193	20611
81-RAJSHAHI	690888	336588	354300	325111	27760	1429	493270	129304	31383	279865	15814
88-SIRAJGANJ	775415	401431	373984	342098	30396	1490	558270	153102	50769	263396	26814
<b>RANGPUR DIVISION</b>											
TOTAL	4143833	1776848	2366985	2133292	218339	15354	2832534	956880	247781	1743886	85056
RURAL	3842507	1566916	2275591	2055997	205021	14573	2623548	917605	219370	1706235	79870
URBAN	301326	209932	91394	77295	13318	781	208986	39275	28411	37651	5186

TABLE-01: SELECTED AGRICULTURE STATISTICS BY DIVISION AND DISTRICT

(Area in acres)

Division and District	All holdings	Non-Farm holdings	Number of farm holdings				Number of holdings			Agriculture labour holdings	Fisheries holdings
			Total	Small	Medium	Large	Owner	Owner-cum-tenant	Tenant		
1	2	3	4	5	6	7	8	9	10	11	12
27-DINAJPUR	769852	332718	437134	367836	63770	5528	520227	184633	44026	329624	13627
32-GAIBANDHA	648293	286039	362254	341487	19709	1058	469023	132213	32275	270251	15741
49-KURIGRAM	568747	254427	314320	288866	24510	944	412576	107145	37171	288234	15209
52-LALMONIRHAT	307044	108268	198776	181871	16091	814	215728	62034	23489	136848	7030
73-NILPHAMARI	466291	210998	255293	233588	20562	1143	334559	88033	32850	201269	7652
77-PANCHAGARH	254136	78333	175803	155440	18821	1542	169648	72807	7458	91819	5031
85-RANGPUR	773871	377675	396196	372428	22268	1500	473873	221302	48965	282179	14428
94-THAKURGAON	355599	128390	227209	191776	32608	2825	236900	88713	21547	143662	6338
<b>SYLHET DIVISION</b>											
TOTAL	1954299	937759	1016540	892574	111722	12244	1371669	328389	149434	553629	120149
RURAL	1823370	833331	990039	869043	109125	11871	1295635	321102	148709	551086	118997
URBAN	130929	104428	26501	23531	2597	373	76034	7287	725	2543	1152
36-HABIGANJ	437133	204400	232733	202261	27475	2997	305569	81329	38187	153355	31272
58-MOULVIBAZAR	390722	186322	204400	184906	18039	1455	248987	52379	72233	87093	12827
90-SUNAMGANJ	488105	214736	273369	229829	38470	5070	357084	93059	20838	191778	48493
91-SYLHET	638339	332301	306038	275578	27738	2722	460029	101622	18176	121403	27557



TABLE-02: SELECTED STATISTICS ON LAND-USE BY DIVISION AND DISTRICT

(Area in acres)

Division and District	Owned area	Operated area	Homestead area	Net cultivated area	Temporary crops net area	Irrigated area	Temporary crops gross area	Intensity of croppings (percentage)
1	2	3	4	5	6	7	8	9
<b>BANGLADESH</b>								
TOTAL	22345005	22975281	2801723	18681902	16423608	12504321	35098450	214
RURAL AREA	20811016	21713401	2481233	17852027	15747441	12013460	33699735	214
URBAN AREA	1533990	1261880	320491	829875	676167	490861	1398716	207
<b>BARISHAL DIVISION</b>								
TOTAL	1595694	1639957	138010	1359096	1106115	325775	2180858	197
RURAL AREA	1531778	1586279	131928	1317219	1076160	317169	2121900	197
URBAN AREA	63916	53678	6081	41877	29955	8606	58958	197
04-BARGUNA	233179	234343	18900	199156	177217	14035	283094	160
06-BARISHAL	356696	363440	37431	287476	235560	119071	495171	210
09-BHOLA	299694	325368	25229	269412	223035	109108	635845	285
42-JHALOKATI	110266	114372	9173	95415	74215	24140	140819	190
78-PATUAKHALI	384392	391392	30082	328017	291315	8904	409794	141
79-PIROJPUR	211468	211042	17195	179619	104772	50517	216135	206
<b>CHATTOGRAM DIVISION</b>								
TOTAL	3359412	3498785	489208	2674228	2015002	1355416	4023517	200
RURAL AREA	3161091	3316923	441583	2562243	1941684	1307578	3868938	199
URBAN AREA	198322	181862	47625	111985	73319	47838	154579	211
03-BANDARBAN	211765	217792	9486	193590	81550	18583	128148	157
12-BRAHMANBARIA	350835	345555	38433	283607	261589	233706	461852	177
13-CHANDPUR	237320	243661	41366	168153	140658	123888	332674	237
15-CHATTOGRAM	459970	485286	114862	323762	271690	163967	557837	205
19-CUMILLA	568317	575424	95017	427171	394712	329751	846769	215
22-COXS BAZAR	168133	197523	38850	143218	116877	102360	227153	194
30-FENI	142019	151603	26765	101063	89186	68612	182527	205
46-KHAGRACHHARI	254750	258757	15407	223443	88624	31775	148405	167
51-LAKSHMIPUR	203743	222785	28550	168128	137479	83689	390097	284
75-NOAKHALI	444180	479131	57392	369270	318603	155628	630106	198
84-RANGAMATI	318379	321267	23080	272823	114033	43457	117948	103
<b>DHAKA DIVISION</b>								
TOTAL	3947408	3860230	727921	2863309	2539449	1960947	5091413	200
RURAL AREA	3349474	3379731	534919	2621657	2347802	1836105	4801983	205
URBAN AREA	597934	480499	193002	241652	191647	124842	289430	151
26-DHAKA	569425	457925	213312	205800	169590	96914	206405	122
29-FARIDPUR	331593	333426	47656	261484	223180	169048	682260	306
33-GAZIPUR	344146	342078	81701	229865	169007	144883	282332	167
35-GOPALGANJ	257392	261141	25392	218683	204839	175735	379510	185
48-KISHOREGANJ	469187	489392	50836	418955	407636	345855	670401	164
54-MADARIPUR	204560	191646	28196	150518	137583	93670	298463	217
56-MANKGANJ	233263	235449	34770	187163	167690	127395	390085	233
59-MUNSHIGANJ	127549	151913	24146	118085	113299	78510	209702	185
67-NARAYANGANJ	142041	138598	36550	85196	73374	54328	118530	162
68-NARSINGDI	233943	223967	35791	170686	138487	120894	264586	191
82-RAJBARI	186829	186939	22572	154613	129583	74912	386462	298
86-SHARIATPUR	185788	188436	26396	141489	121273	73220	260278	215
93-TANGAIL	661693	659320	100606	520773	483909	405583	942398	195
<b>KHULNA DIVISION</b>								
TOTAL	2930399	2998783	297151	2534655	2228115	1672318	4814447	216
RURAL AREA	2785983	2883935	280711	2445013	2155086	1618570	4652050	216
URBAN AREA	144416	114848	16440	89642	73029	53748	162396	222

TABLE-02: SELECTED STATISTICS ON LAND-USE BY DIVISION AND DISTRICT

(Area in acres)

Division and District	Owned area	Operated area	Homestead area	Net cultivated area	Temporary crops net area	Irrigated area	Temporary crops gross area	Intensity of croppings (percentage)
1	2	3	4	5	6	7	8	9
01-BAGERHAT	334190	351308	28926	297272	251041	133524	348395	139
18-CHUADANGA	242261	248934	21165	217737	191281	153342	445885	233
41-JASHORE	490334	500456	57353	413736	368543	329866	835712	227
44-JHENAIDAH	386481	388855	38038	333646	292747	252091	713239	244
47-KHULNA	306337	312169	30291	263797	231997	144329	398057	172
50-KUSHTIA	303585	312205	37939	260746	234472	180414	625101	267
55-MAGURA	212785	212721	18417	182972	161915	121195	381798	236
57-MEHERPUR	169839	168703	14991	144671	125121	101769	335196	268
65-NARAIL	172320	175430	15519	148607	131236	101489	327206	249
87-SATKHIRA	312269	328002	34513	271470	239763	154299	403858	168
<b>MYMENSINGH DIVISION</b>								
TOTAL	2263953	2243125	287364	1826454	1748118	1508400	3514999	201
RURAL AREA	2163783	2161615	275369	1763343	1688446	1457942	3386457	201
URBAN AREA	100170	81510	11995	63111	59671	50458	128541	215
39-JAMALPUR	480975	474811	62080	395882	379218	323630	784440	207
61-MYMENSINGH	950047	929456	127656	733322	693904	591302	1431848	206
72-NETRAKONA	534241	536627	57803	449422	437486	381392	793752	181
89-SHERPUR	298690	302231	39825	247828	237509	212076	504959	213
<b>RAJSHAHI DIVISION</b>								
TOTAL	3643678	3758032	345392	3220939	2904275	2475667	6709275	231
RURAL AREA	3440480	3608527	327745	3099198	2800575	2385085	6457705	231
URBAN AREA	203198	149504	17647	121741	103700	90582	251570	243
10-BOGURA	631834	642377	62446	541377	514658	452988	1150329	224
38-JOYPUKHAT	216866	227908	16445	200036	194003	171863	470288	242
64-NAOGAON	715060	750271	47473	674644	624247	544566	1264544	203
69-NATORE	399690	411319	36749	353507	317787	266769	728898	229
70-CHAPAINABAGANJ	300946	304467	24759	268930	196732	177669	546351	278
76-PABNA	458554	469951	54943	390624	352753	256054	858544	243
81-RAJSHAHI	440107	451347	42327	379143	307700	264672	860798	280
88-SIRAJGANJ	480621	500392	60250	412677	396395	341086	829523	209
<b>RANGPUR DIVISION</b>								
TOTAL	3139095	3344924	339244	2849378	2654519	2307607	6414209	242
RURAL	2967323	3191676	319383	2723342	2539845	2213113	6120770	241
URBAN	171772	153248	19862	126036	114674	94494	293439	256
27-DINAJPUR	729246	768745	60513	679476	641176	579740	1449307	226
32-GAIBANDHA	431168	435701	52347	356549	337852	301961	749990	222
49-KURIGRAM	383822	388950	51282	303292	274289	244940	665528	243
52-LALMONIRHAT	241863	248755	23274	213009	190602	152655	460785	242
73-NILPHAMARI	324509	319271	33646	270844	250760	220794	635325	253
77-PANCHAGARH	269496	274231	23893	242120	222070	166889	543621	245
85-RANGPUR	353013	500754	60316	421623	397711	361406	1036623	261
94-THAKURGAON	405977	408517	33975	362464	340058	279221	873029	257
<b>SYLHET DIVISION</b>								
TOTAL	1465367	1631446	177433	1353844	1228016	898192	2349734	191
RURAL AREA	1411105	1584714	169595	1320012	1197843	877898	2289932	191
URBAN AREA	54263	46731	7838	33832	30173	20294	59801	198
36-HABIGANJ	364768	398762	31964	350329	325875	252885	655187	201
58-MOULVIBAZAR	228646	272655	38426	220917	185157	117286	423847	229
90-SUNAMGANJ	483893	524994	50347	446385	420684	327928	658245	156
91-SYLHET	388061	435035	56695	336213	296300	200093	612455	207

TABLE-03: SELECTED CROP-LAND STATISTICS BY DIVISION AND DISTRICT

Division and District	Area under									
	Aus	Aman	Boro	Wheat	Potato	Jute	Maize	Oil seeds	Sugar cane	Pulses
1	2	3	4	5	6	7	8	9	10	11
<b>BANGLADESH</b>										
TOTAL	2459107	11970660	11065429	820418	1102757	1699498	1076367	1053038	218654	872782
RURAL AREA	2354317	11515561	10633664	780281	1039797	1641172	1029910	1010357	208469	837361
URBAN AREA	104790	455099	431765	40137	62960	58326	46456	42682	10185	35420
<b>BARISHAL DIVISION</b>										
TOTAL	439131	956838	299969	4567	28119	24704	3389	37582	2445	191307
RURAL AREA	429297	930256	292124	4415	27343	22947	3248	36317	2369	185856
URBAN AREA	9834	26582	7846	152	776	1757	141	1265	76	5450
04-BARGUNA	69351	143577	6593	142	3099	134	406	4930	108	30020
06-BARISHAL	52195	209874	116074	1238	3239	23091	929	8887	1013	54344
09-BHOLA	178943	200642	105788	2562	13532	179	743	13654	408	63331
42-JHALOKATI	31002	64693	18190	136	892	505	171	862	317	6432
78-PATUAKHALI	70136	247065	5999	405	4502	326	744	8776	252	28244
79-PIROJPUR	37504	90987	47325	84	2855	470	396	474	348	8937
<b>CHATTOTGRAM DIVISION</b>										
TOTAL	530487	1424616	1262242	11799	78805	18000	38955	193127	4788	60891
RURAL AREA	506677	1377654	1219827	10597	73057	16970	36212	184581	4591	58301
URBAN AREA	23810	46962	42414	1202	5748	1030	2743	8546	197	2589
03-BANDARBAN	35527	21896	12958	18	2047	2	1682	1206	131	95
12-BRAHMANBARIA	22693	126375	240101	2655	4896	6696	267	27152	205	4885
13-CHANDPUR	28943	104224	121207	1243	18971	6723	16600	7240	984	2024
15-CHATTOTGRAM	81645	237081	151388	632	11144	229	551	2421	620	15450
19-CUMILLA	140809	274136	309545	6088	27554	3584	16820	10305	412	3404
22-COXS BAZAR	9927	96992	88893	111	3973	178	133	1841	844	135
30-FENI	24872	77617	61707	186	1070	79	222	1383	104	6722
46-KHAGRACHHARI	11453	59073	25685	46	1362	51	872	45	342	92
51-LAKSHMIPUR	63303	117590	80613	253	926	198	122	105120	235	3231
75-NOAKHALI	90283	277837	152786	512	6596	240	419	32920	362	24782
84-RANGAMATI	21030	31796	17358	55	265	21	1267	3494	550	72
<b>DHAKA DIVISION</b>										
TOTAL	124183	1301236	1727474	148834	128344	554363	83924	243810	25987	189027
RURAL AREA	116104	1227845	1612745	141013	121461	535689	79237	230893	24365	178937
URBAN AREA	8079	73391	114729	7821	6883	18674	4686	12917	1622	10090
26-DHAKA	5353	20295	87419	3573	7195	9096	8287	25357	746	6136
29-FARIDPUR	28738	194300	50649	59937	764	162491	1301	26861	7706	53015
33-GAZIPUR	4244	104950	137560	645	890	3270	594	2766	1487	1029
35-GOPALGANJ	7727	75187	164598	17511	805	52336	120	11471	1643	25857
48-KISHOREGANJ	24449	170008	377876	2568	14746	29983	8962	8402	193	813
54-MADARIPUR	3428	60584	83308	9695	1008	69146	417	18057	697	27386
56-MANIKGANJ	5357	81319	112912	1796	4546	10399	50346	47250	4688	16085
59-MUNSHIGANJ	909	46928	49595	106	75432	7947	5683	5565	671	889
67-NARAYANGANJ	3733	30330	52795	173	6397	2276	650	2643	303	1406
68-NARSINGDI	3869	93007	109878	1170	4302	9437	232	4657	368	240
82-RAJBARI	9785	111954	27318	30836	365	96594	768	5881	3001	20114
86-SHARIATPUR	23260	41730	57866	9820	4922	54723	306	13887	923	13323
93-TANGAIL	3331	270644	415700	11004	6973	46664	6259	71012	3559	22735
<b>KHULNA DIVISION</b>										
TOTAL	345086	1578433	1361297	90625	38953	482693	197731	77244	22288	184633
RURAL AREA	331082	1527319	1319000	87166	37057	465952	191055	74531	21484	178117
URBAN AREA	14004	51115	42297	3458	1897	16741	6675	2712	804	6516
01-BAGERHAT	11261	162978	130049	507	1460	2329	436	1647	1122	11541
18-CHUADANGA	78404	73810	73576	4895	5179	45828	108844	5325	5379	5969

TABLE-03: SELECTED CROP-LAND STATISTICS BY DIVISION AND DISTRICT

Division and District	Area under									
	Aus	Aman	Boro	Wheat	Potato	Jute	Maize	Oil seeds	Sugar cane	Pulses
1	2	3	4	5	6	7	8	9	10	11
41-JASHORE	35447	305910	340676	2062	7983	57740	787	5205	1289	25970
44-JHENAIDAH	71086	226715	204432	12815	2628	49040	39173	7013	4435	30986
47-KHULNA	9583	201047	133693	617	5352	4654	101	1217	106	1372
50-KUSHTIA	65895	181093	85563	25467	6667	92095	16861	8322	6482	27475
55-MAGURA	13255	126538	84733	9872	324	88350	310	12000	570	20049
57-MEHERPUR	26539	65837	49248	21607	3504	64835	31005	12090	772	14548
65-NARAIL	9856	89723	117448	3874	212	45292	122	10369	1808	38823
87-SATKHIRA	23760	144781	141879	8910	5644	32531	93	14056	323	7899
<b>MYMENSINGH DIVISION</b>										
TOTAL	48786	1434101	1592592	19345	35670	111452	29973	39534	17544	10978
RURAL AREA	45119	1381534	1536160	18466	34233	107862	28599	38053	16334	10426
URBAN AREA	3667	52568	56432	880	1437	3589	1374	1481	1210	553
39-JAMALPUR	5078	251160	310343	9730	11467	80087	25257	27154	11471	5974
61-MYMENSINGH	33480	651925	635751	3379	8750	13808	1886	4133	5518	2064
72-NETRAKONA	2503	317227	416876	3788	4232	12922	912	2858	313	1317
89-SHERPUR	7724	213790	229621	2448	11220	4635	1917	5389	242	1624
<b>RAJSHAHI DIVISION</b>										
TOTAL	489653	1916735	1969889	312502	367065	298774	144369	325056	107965	217899
RURAL AREA	465058	1844968	1902195	301071	348545	291675	138157	313573	103728	208440
URBAN AREA	24595	71768	67694	11431	18520	7099	6213	11482	4237	9458
10-BOGURA	51014	401351	418756	5033	122251	28520	14507	33955	1017	1866
38-JOYPURHAT	1295	176026	165304	6479	88243	9458	1203	5238	1597	521
64-NAOGAON	150458	406749	462444	52858	52929	16554	16465	51003	4889	383
69-NATORE	21354	184937	161671	53720	1981	59860	34223	8321	61625	51683
70-CHAPAINABAGANJ	110388	125327	121904	61097	3782	2462	13813	17023	8601	46615
76-PABNA	31986	216772	149910	55598	3861	117944	2072	47136	4047	41055
81-RAJSHAHI	105857	174370	166979	60943	88660	27608	35741	34191	25095	60501
88-SIRAJGANJ	17300	231202	322919	16774	5358	36368	26344	128188	1093	15274
<b>RANGPUR DIVISION</b>										
TOTAL	120161	2514010	1862139	229764	409241	203662	577157	125486	34668	15025
RURAL	109348	2404635	1784473	214665	381884	194367	552586	121396	32709	14380
URBAN	10813	109375	77666	15099	27357	9295	24571	4091	1959	645
27-DINAJPUR	16932	615459	418855	18399	109396	22429	154636	29008	4638	1105
32-GAIBANDHA	6106	303050	303703	8052	20413	31243	31387	8185	5675	2395
49-KURIGRAM	3349	262508	260515	20052	13179	29765	25025	17144	729	5800
52-LALMONIRHAT	13722	173530	111782	4349	11032	13750	84598	4298	306	513
73-NILPHAMARI	2037	236818	200359	12182	55275	25682	55040	3325	361	207
77-PANCHAGARH	1242	212474	89886	38908	21253	28476	51616	48196	8423	1479
85-RANGPUR	40090	385146	332682	4095	123017	29385	61612	6312	4017	1809
94-THAKURGAON	36683	325025	144356	123727	55676	22932	113242	9018	10519	1716
<b>SYLHET DIVISION</b>										
TOTAL	361621	844691	989828	2982	16560	5850	870	11198	2969	3023
RURAL AREA	351633	821351	967140	2889	16217	5710	817	11012	2889	2904
URBAN AREA	9988	23339	22687	94	343	140	53	186	80	120
36-HABIGANJ	91057	241832	275268	1111	4705	2047	374	2679	2368	1490
58-MOULVIBAZAR	117930	163096	115061	115	5178	162	62	1057	121	551
90-SUNAMGANJ	32138	179683	405675	1267	3818	2698	255	5620	384	209
91-SYLHET	120496	260079	193823	488	2859	942	179	1843	95	773

**TABLE-04: PERSONS ENGAGED IN AGRICULTURE WORK AND NUMBER OF AGRICULTURE EQUIPMENT HOUSEHOLDS BY DIVISION AND DISTRICT**

Division and District	Person engage						Number of Agriculture Equipment			
	Total	Male	Female	Hijra	10-14 years	15 years & above	Tractor	Power Trillar	Power Pump	Deep/ Shallow Tubewell
1	2	3	4	5	6	7	8	9	10	11
<b>BANGLADESH</b>										
TOTAL	23067436	16167912	6899320	204	981243	22086193	177844	354855	789388	1512707
RURAL	22686612	15891545	6794877	190	950160	21736452	159358	342598	752947	1377949
URBAN	380824	276367	104443	14	31083	349741	18486	12257	36441	134758
<b>BARISHAL DIVISION</b>										
TOTAL	1217673	833851	383803	19	90035	1127638	14467	13516	18805	12463
RURAL	1210701	828899	381783	19	88934	1121767	14149	13211	18208	11307
URBAN	6972	4952	2020	0	1101	5871	318	305	597	1156
04-BARGUNA	122560	110950	11608	2	5262	117298	1579	3655	3229	960
06-BARISHAL	212391	179025	33361	5	12693	199698	3204	1924	4665	5288
09-BHOLA	512063	242876	269184	3	50043	462020	778	1864	1715	1780
42-JHALOKATI	52592	47166	5426	0	3297	49295	1201	1707	1323	457
78-PATUAKHALI	178816	148989	29822	5	11900	166916	6447	2455	4292	3201
79-PIROJPUR	139251	104845	34402	4	6840	132411	1258	1911	3581	777
<b>CHATTOGRAM DIVISION</b>										
TOTAL	2816348	1851155	965169	24	185820	2630528	27378	15842	71701	142838
RURAL	2782066	1826144	955904	18	181496	2600570	25400	15198	67440	133293
URBAN	34282	25011	9265	6	4324	29958	1978	644	4261	9545
03-BANDARBAN	119960	68955	51005	0	7796	112164	698	603	1699	2343
12-BRAHMANBARIA	542327	258523	283803	1	24367	517960	1741	730	6782	8298
13-CHANDPUR	141695	128290	13402	3	8741	132954	3089	867	3948	10264
15-CHATTOGRAM	439066	278930	160129	7	40475	398591	6786	2829	10106	25603
19-CUMILLA	554912	372346	182564	2	31172	523740	4165	1310	16809	42270
22-COXS BAZAR	190144	176192	13947	5	11547	178597	1858	1751	9153	20797
30-FENI	77390	58487	18903	0	3576	73814	1539	580	2619	7887
46-KHAGRACHHARI	173488	99625	73863	0	7253	166235	567	2557	3569	5032
51-LAKSHMIPUR	142237	107821	34413	3	11111	131126	1837	477	1978	2533
75-NOAKHALI	218110	182941	35169	0	24319	193791	4739	1531	6699	13640
84-RANGAMATI	217019	119045	97971	3	15463	201556	359	2607	8339	4171
<b>DHAKA DIVISION</b>										
TOTAL	3905551	2553658	1351849	44	207868	3697683	43031	44352	123935	365663
RURAL	3761012	2430005	1330966	41	192622	3568390	30453	41825	111213	275020
URBAN	144539	123653	20883	3	15246	129293	12578	2527	12722	90643
26-DHAKA	249927	189871	60053	3	18380	231547	12671	2260	10215	82240
29-FARIDPUR	326608	229926	96680	2	10740	315868	1879	7300	14567	23973
33-GAZIPUR	223292	154277	69015	0	13161	210131	3621	1134	14959	91441
35-GOPALGANJ	160846	136556	24284	6	4513	156333	931	2751	8182	7406
48-KISHOREGANJ	720449	436467	283977	5	65295	655154	2542	4656	7788	17212
54-MADARIPUR	135314	127340	7968	6	3838	131476	1515	1433	3252	5610
56-MANIKGANJ	266437	167106	99327	4	5542	260895	4448	5931	10517	17634
59-MUNSHIGANJ	107135	75785	31347	3	4638	102497	2257	2120	3311	3459
67-NARAYANGANJ	90046	62433	27609	4	5870	84176	2037	571	4070	13083
68-NARSINGDI	187620	152508	35106	6	8625	178995	1699	1056	8297	20687
82-RAJBARI	225764	150206	75558	0	5544	220220	943	8160	13878	20859
86-SHARIATPUR	165694	116717	48975	2	8536	157158	1615	1653	2392	4876
93-TANGAIL	1046419	554466	491950	3	53186	993233	6873	5327	22507	57183
<b>KHULNA DIVISION</b>										
TOTAL	2833538	2197043	636465	30	62082	2771456	10645	67283	167384	302888
RURAL	2807029	2175323	631679	27	60281	2746748	10271	64955	162542	292707
URBAN	26509	21720	4786	3	1801	24708	374	2328	4842	10181

TABLE-04: PERSONS ENGAGED IN AGRICULTURE WORK AND NUMBER OF AGRICULTURE EQUIPMENT HOUSEHOLDS BY DIVISION AND DISTRICT

Division and District	Person engage						Number of Agriculture Equipment			
	Total	Male	Female	Hijra	10-14 years	15 years & above	Tractor	Power Trillar	Power Pump	Deep/ Shallow Tubewell
1	2	3	4	5	6	7	8	9	10	11
01-BAGERHAT	208590	152065	56522	3	5909	202681	1517	1572	14757	7540
18-CHUADANGA	204370	196303	8067	0	2981	201389	1149	8746	13362	43529
41-JASHORE	541415	387215	154199	1	10139	531276	1847	10229	24520	59819
44-JHENAIDAH	345103	309194	35902	7	10254	334849	1778	18063	33637	64226
47-KHULNA	443230	246948	196276	6	9268	433962	833	3715	22165	14479
50-KUSHTIA	328147	275080	53066	1	6616	321531	806	7434	8930	16513
55-MAGURA	218957	143745	75207	5	5505	213452	387	6557	13588	22478
57-MEHERPUR	125715	123512	2201	2	2197	123518	876	4587	8785	27461
65-NARAIL	102261	89791	12469	1	2130	100131	686	3401	7448	14727
87-SATKHIRA	315750	273190	42556	4	7083	308667	766	2979	20192	32116
<b>MYMENSINGH DIVISION</b>										
TOTAL	2671538	1748817	922704	17	116494	2555044	28985	27759	78906	164996
RURAL	2642953	1733185	909751	17	115244	2527709	27821	26899	76524	159561
URBAN	28585	15632	12953	0	1250	27335	1164	860	2382	5435
39-JAMALPUR	630181	390609	239568	4	16755	613426	6324	7474	18587	35330
61-MYMENSINGH	815759	635815	179938	6	39891	775868	11084	7822	31441	81742
72-NETRAKONA	655680	438486	217190	4	48566	607114	5608	7549	14352	27990
89-SHERPUR	569918	283907	286008	3	11282	558636	5969	4914	14526	19934
<b>RAJSHAHI DIVISION</b>										
TOTAL	4206874	2940192	1266651	31	127182	4079692	16771	104887	124092	234984
RURAL	4170008	2922322	1247656	30	125562	4044446	16241	101659	120682	228231
URBAN	36866	17870	18995	1	1620	35246	530	3228	3410	6753
10-BOGURA	610093	453210	156876	7	19220	590873	2197	26042	28439	52120
38-JOYPURHAT	218155	157927	60224	4	3505	214650	596	4878	6021	7627
64-NAOGAON	771513	575450	196063	0	15721	755792	1930	23759	16997	29894
69-NATORE	569787	354714	215072	1	21775	548012	844	10051	18526	29958
70-CHAPAINABAGANJ	439741	245372	194367	2	8975	430766	1107	5310	3208	7381
76-PABNA	471479	331770	139706	3	24721	446758	2627	12587	14048	30118
81-RAJSHAHI	492194	404306	87879	9	9867	482327	1534	7908	12245	28665
88-SIRAJGANJ	633912	417443	216464	5	23398	610514	5936	14352	24608	49221
<b>RANGPUR DIVISION</b>										
TOTAL	4277375	3052807	1224540	28	134218	4143157	16744	67343	178465	249953
RURAL	4176543	2987175	1189341	27	128826	4047717	15725	65250	170795	240485
URBAN	100832	65632	35199	1	5392	95440	1019	2093	7670	9468
27-DINAJPUR	827624	607138	220486	0	19671	807953	3148	19116	33261	52448
32-GAIBANDHA	547974	406795	141174	5	21855	526119	2748	8521	17390	38640
49-KURIGRAM	470545	404420	66124	1	10023	460522	1731	10167	19173	29994
52-LALMONIRHAT	370332	253163	117159	10	12796	357536	1290	4560	28146	22996
73-NILPHAMARI	390671	323476	67188	7	9916	380755	1763	3305	22745	22467
77-PANCHAGARH	477469	245532	231936	1	16348	461121	1114	3084	8424	13341
85-RANGPUR	570036	453151	116883	2	19018	551018	3419	11397	38079	45071
94-THAKURGAON	622724	359132	263590	2	24591	598133	1531	7193	11247	24996
<b>SYLHET DIVISION</b>										
TOTAL	1138539	990389	148139	11	57544	1080995	19823	13873	26100	38922
RURAL	1136300	988492	147797	11	57195	1079105	19298	13601	25543	37345
URBAN	2239	1897	342	0	349	1890	525	272	557	1577
36-HABIGANJ	353037	282744	70290	3	15590	337447	2755	3807	4929	7738
58-MOULVIBAZAR	173773	151121	22650	2	6818	166955	3727	2254	4701	7783
90-SUNAMGANJ	370200	342745	27451	4	20406	349794	6372	4302	9948	14111
91-SYLHET	241529	213779	27748	2	14730	226799	6969	3510	6522	9290

**TABLE-05: SELECTED LIVESTOCK STATISTICS BY DIVISION AND DISTRICT**

Division and District	Number of livestock & Poultry					
	Cow	Buffalo	Goat	Sheep	Cock; Hen	Duck
1	2	3	4	5	6	7

**BANGLADESH**

TOTAL	29452179	636926	19444136	952173	199403476	74492537
RURAL	28283072	572389	18720361	917499	190641859	71782580
URBAN	1169107	64537	723775	34674	8761617	2709957

**BARISHAL DIVISION**

TOTAL	1703779	76951	748901	20747	13474514	7922033
RURAL	1674255	75366	736218	20303	13103380	7781995
URBAN	29524	1585	12683	444	371134	140038

04-BARGUNA	270279	7686	100887	1025	1534650	969850
06-BARISHAL	368388	7060	185012	424	3143661	1662643
09-BHOLA	295306	21470	158426	7974	2447233	1931332
42-JHALOKATI	121783	1808	45597	160	875741	492630
78-PATUAKHALI	446488	37069	184556	10688	2612141	1920977
79-PIROJPUR	201535	1858	74423	476	2861088	944601

**CHATTOGRAM DIVISION**

TOTAL	3550653	106217	1459331	79177	31776264	12940510
RURAL	3417602	98193	1387577	75435	30451223	12509442
URBAN	133051	8024	71754	3742	1325041	431068

03-BANDARBAN	89089	2760	68240	3870	632124	51146
12-BRAHMANBARIA	406934	3405	75492	10270	3430471	1282325
13-CHANDPUR	296371	1221	127448	778	2120692	1366558
15-CHATTOGRAM	656750	26608	240188	13713	4267785	1242957
19-CUMILLA	785599	7612	223473	5065	5712228	3298126
22-COXS BAZAR	297940	12812	163088	9667	3852953	394388
30-FENI	142191	4160	13442	4833	3289429	873835
46-KHAGRACHHARI	157310	10777	135858	5196	1333965	161888
51-LAKSHMIPUR	191562	8880	85228	2248	1909109	1308114
75-NOAKHALI	396790	26966	197745	22534	4022192	2759899
84-RANGAMATI	130117	1016	129129	1003	1205316	201274

**DHAKA DIVISION**

TOTAL	4709132	85857	2438738	106527	48789249	10338337
RURAL	4246720	40385	2224345	92113	44982988	9120892
URBAN	462412	45472	214393	14414	3806261	1217445

26-DHAKA	532436	44969	217369	21445	4523145	1159137
29-FARIDPUR	403441	1531	340499	4376	1782691	966761
33-GAZIPUR	570700	16258	245302	9927	6455801	847131
35-GOPALGANJ	208950	273	63498	438	1787807	1058507
48-KISHOREGANJ	552545	3559	147401	5404	8102729	1442047

**TABLE-05: SELECTED LIVESTOCK STATISTICS BY DIVISION AND DISTRICT**

Division and District	Number of livestock & Poultry					
	Cow	Buffalo	Goat	Sheep	Cock; Hen	Duck
1	2	3	4	5	6	7
54-MADARIPUR	184577	708	107813	199	1363661	505828
56-MANIKGANJ	345155	1965	225457	14129	1887871	417380
59-MUNSHIGANJ	150038	479	40140	3331	1718021	288829
67-NARAYANGANJ	183777	4027	85063	12751	1424142	392623
68-NARSINGDI	295993	1891	148245	8164	8439646	594801
82-RAJBARI	227274	1434	279804	1977	1331800	650255
86-SHARIATPUR	201533	891	159041	358	1550360	799239
93-TANGAIL	852713	7872	379106	24028	8421575	1215799
<b>KHULNA DIVISION</b>						
TOTAL	3857179	166519	4407823	119454	25214815	10996968
RURAL	3753342	164620	4286196	116526	24359814	10709065
URBAN	103837	1899	121627	2928	855001	287903
01-BAGERHAT	283600	4197	134023	4385	2808198	1248133
18-CHUADANGA	264722	28251	540500	18027	2241367	1020586
41-JASHORE	781684	3067	930772	3181	3829174	1736570
44-JHENAIDAH	601396	7733	683222	4165	2626831	1139812
47-KHULNA	428289	3610	248438	40496	3026435	1467359
50-KUSHTIA	457332	11878	602558	7307	2399271	474355
55-MAGURA	263077	7642	198932	3817	980827	653632
57-MEHERPUR	157207	5846	377167	12144	745227	344405
65-NARAIL	192910	1749	101675	990	752578	597890
87-SATKHIRA	426962	92546	590536	24942	5804907	2314226
<b>MYMENSINGH DIVISION</b>						
TOTAL	2979962	28254	1467546	45174	16612358	6444217
RURAL	2918688	27596	1441128	44208	16205124	6327423
URBAN	61274	658	26418	966	407234	116794
39-JAMALPUR	633625	8349	361554	23079	3865833	932447
61-MYMENSINGH	1300472	9129	697714	5682	8777908	2675345
72-NETRAKONA	636226	3166	210362	7522	2022618	1921849
89-SHERPUR	409639	7610	197916	8891	1945999	914576
<b>RAJSHAHI DIVISION</b>						
TOTAL	4677175	94691	4393757	293388	32587936	12118388
RURAL	4556859	92014	4281428	286078	31568198	11909533
URBAN	120316	2677	112329	7310	1019738	208855
10-BOGURA	973030	12302	606057	59897	7739706	1851215
38-JOYPURHAT	309531	1066	237939	10471	5071471	528622
64-NAOGAON	924712	13667	810470	74484	5085500	1945641
69-NATORE	323028	8431	462459	11551	2467053	1060026



**TABLE-05: SELECTED LIVESTOCK STATISTICS BY DIVISION AND DISTRICT**

Division and District	Number of livestock & Poultry					
	Cow	Buffalo	Goat	Sheep	Cock; Hen	Duck
1	2	3	4	5	6	7
70-CHAPAINABAGANJ	371489	8633	571395	17913	1357300	591772
76-PABNA	524171	21606	631015	19098	4116668	1284671
81-RAJSHAHI	461476	18021	708868	38013	1870196	3357486
88-SIRAJGANJ	789738	10965	365554	61961	4880042	1498955
<b>RANGPUR DIVISION</b>						
TOTAL	6155953	38630	4000986	175610	22054299	8222859
RURAL	5929550	35552	3846880	172570	21259567	7996198
URBAN	226403	3078	154106	3040	794732	226661
27-DINAJPUR	1411852	5600	993452	37594	5931816	1994678
32-GAIBANDHA	839610	3333	403121	35457	3670415	1308565
49-KURIGRAM	692267	6058	377267	52824	3049812	1920927
52-LALMONIRHAT	437335	2536	360298	13086	1439510	447135
73-NILPHAMARI	605978	1869	376568	7645	1586265	699907
77-PANCHAGARH	423098	1642	341425	2955	1139639	260031
85-RANGPUR	1071077	13572	588716	23865	3503038	1168535
94-THAKURGAON	674736	4020	560139	2184	1733804	423081
<b>SYLHET DIVISION</b>						
TOTAL	1818346	39807	527054	112096	8894041	5509225
RURAL	1786056	38663	516589	110266	8711565	5428032
URBAN	32290	1144	10465	1830	182476	81193
36-HABIGANJ	458055	3669	114068	21481	2148324	1469941
58-MOULVIBAZAR	364433	10148	155218	8690	1622049	735774
90-SUNAMGANJ	509605	7173	108771	51127	2380700	2033288
91-SYLHET	486253	18817	148997	30798	2742968	1270222

**TABLE-06: BASIC CHARACTERISTICS OF HOLDINGS CLASSIFIED BY AREA SIZE**

(Area in acres)

Items	All holdings	Non Farm holdings			Farm holdings			Total farm holdings
		with no operated area	with no cultivated area	with 0.01-0.04 acre cultivated area	Small	Medium	Large	
					0.05-2.49 acre	2.50-7.49 acre	7.50+ acre	
1	2	3	4	5	6	7	8	9
<b>BANGLADESH</b>								
Total number of holdings	35552296	2929564	13669425	2071550	15481350	1299410	100997	16881757
Percentage	100	8.24	38.45	5.83	43.55	3.65	0.28	47.48
Male headed holdings	32865890	2585355	12370595	1861166	14701003	1249794	97977	16048774
Percentage of total holdings	92.44	88.25	90.50	89.84	94.96	96.18	97.01	95.07
Female headed holdings	2685430	343943	1298401	210337	780162	49573	3014	832749
Percentage of total holdings	7.55	11.74	9.50	10.15	5.04	3.82	2.98	4.93
<b>POPULATION</b>								
Total population in dwelling holdings	155134196	11937945	56446005	9218718	70702008	6221715	607805	77531528
Male	77200803	6072643	27714865	4491638	35433262	3180050	308345	38921657
Female	77924416	5864304	28728709	4726682	35263898	3041397	299426	38604721
Hijra	8977	998	2431	398	4848	268	34	5150
Total population engaged in agriculture work	23067436	299231	4738879	801933	15483391	1575675	168327	17227393
Male	16167912	201510	3227472	505390	10986884	1130202	116454	12233540
Female	6899320	97717	1511356	296532	4496380	445465	51870	4993715
Hijra	204	4	51	11	127	8	3	138
<b>TENANCY</b>								
Owner holdings	25751744	78633	12731974	1964957	10098473	806303	71404	10976180
Percentage of total holdings	72.43	2.68	93.14	94.85	65.23	62.05	70.70	65.02
Owner-cum-tenant holdings	5687492	17	95385	45374	5036674	481275	28767	5546716
Percentage of total holdings	16.00	0	0.70	2.19	32.53	37.04	28.48	32.86
Tenant holdings	1262172	26	842066	61219	346203	11832	826	358861
Percentage of total holdings	3.55	0	6.16	2.96	2.24	0.91	0.82	2.13
Agricultural labour holdings	9200895	211451	2765332	397826	5493884	307177	25225	5826286
Percentage of total holdings	25.88	7.22	20.23	19.20	35.49	23.64	24.98	34.51
Fisheries holdings	1218459	41377	392002	87273	602779	88816	6212	697807
Percentage of total holdings	3.43	1.41	2.87	4.21	3.89	6.84	6.15	4.13
<b>LAND &amp; AREA</b>								
Operated area	22975281	0	1038104	209243	14991410	5265214	1471310	21727934
Average operated area per holding	0.65	0	0.08	0.10	0.97	4.05	14.57	1.29
Owned area	22345005	60521	2027873	407750	13929321	4562615	1356925	19848861
Percentage of operated area	97.26	0	195.34	194.87	92.92	86.66	92.23	91.35
Average area per holding	0.63	0.02	0.15	0.20	0.90	3.51	13.44	1.18
Homestead area	2801723	0	851181	116296	1576702	228684	28860	1834246
Average area per holding	0.08	0	0.06	0.06	0.10	0.18	0.29	0.11
Business activities area	119085	0	27976	3606	64893	17002	5609	87503
Average area per holding	0	0	0	0	0	0.01	0.06	0.01
Doba-nala etc.area	413681	0	50307	12466	268588	68188	14131	350907
Average area per holding	0.01	0	0	0.01	0.02	0.05	0.14	0.02
Permanent fallow area	315591	0	55827	11799	188619	48098	11249	247965
Average area per holding	0.01	0	0	0.01	0.01	0.04	0.11	0.01
Net temporary crops area	16423608	0	0	8479	11293795	4165661	955673	16415129
Percentage of net cultivated area	87.91	0	0	18.65	90.67	86.93	68.83	88.08
Net Permanent crops area	1970023	0	0	35010	998768	538662	397583	1935013

**TABLE-06: BASIC CHARACTERISTICS OF HOLDINGS CLASSIFIED BY AREA SIZE**

(Area in acres)

Items	All holdings	Non Farm holdings			Farm holdings			Total farm holdings
		with no operated area	with no cultivated area	with 0.01-0.04 acre cultivated area	Small	Medium	Large	
					0.05-2.49 acre	2.50-7.49 acre	7.50+ acre	
1	2	3	4	5	6	7	8	9
Percentage of net cultivated area	10.55	0	0	77.00	8.02	11.24	28.63	10.38
Pond area(excluding edge)	643299	0	52814	19607	436712	111217	22950	570878
Nursery area	43685	0	0	247	25937	12311	5191	43438
Current fallow area	244584	0	0	1732	137397	75388	30067	242852
Cultivated area	19325201	0	52814	65075	12892609	4903242	1411461	19207312
Percentage of operated area	84.11	0	5.09	31.10	86.00	93.13	95.93	88.40
Net cultivated area	18681902	0	0	45468	12455897	4792025	1388511	18636434
Percentage of operated area	81.31	0	0	21.73	83.09	91.01	94.37	85.77
Holding covers irrigation	14374221	9	7582	140293	12894779	1238720	92838	14226337
Percentage of total holdings	40.43	0	0.06	6.77	83.29	95.33	91.92	84.27
Net irrigated area	12504321	5	3307	4335	8740890	3157002	598782	12496674
Percentage of Net cultivated area	66.93	0	0	9.53	70.17	65.88	43.12	67.06
Percentage of operated area	54.43	0	0.32	2.07	58.31	59.96	40.70	57.51
Percentage of net temporary crops area	76.14	0	0	51.12	77.40	75.79	62.66	76.13
Area under salt cultivation	30812	73	2206	305	15853	7617	4758	28228
<b>PHISCICULTURE</b>								
Pisciculture reporting holding	5913000	1241	667215	501964	4194207	503639	44734	4742580
Area under pond/dighi	680851	343	57008	20896	458549	117547	26508	602605
Area under fish cultivation(excluding pond/dighi)	296114	745	15149	3073	128849	86778	61519	277146
Integrated land under paddy and fish cultivation	208831	312	1796	566	110668	69437	26052	206157
Integrated land under poultry and fish cultivation	8873	44	958	161	4510	1699	1502	7711
Area under fish cultivation in salt cultivation land	9701	11	436	121	3726	2396	3012	9134
Area under fish cultivation in pen/cage	3264	17	433	138	1639	399	638	2676
Area under krick	4473	10	358	88	1481	1118	1418	4018
Total area under fish cultivation	1212107	1481	76138	25042	709422	279373	120650	1109446
<b>POULTRY</b>								
Holdings reporting Cock;Hen	18337018	323334	5569393	1123868	10330702	922949	66772	11320423
Number of Cocks;Hens	199403476	2120044	44681863	9423803	125293656	15962516	1921594	143177766
Holdings reporting duck	11178920	167014	3001640	699035	6654729	614664	41838	7311231
Number of ducks	74492537	1008023	17002790	3786559	46106215	5969143	619807	52695165
Holdings reporting pigeon	2032950	35174	524859	128419	1192229	140700	11569	1344498
Number of pigeons	23165372	383610	5726930	1263447	13551397	2005836	234152	15791385
Holdings reporting koel	84093	3783	30319	7411	38912	3225	443	42580
Number of koels	1479166	29207	562954	98539	701455	57393	29618	788466
Holdings reporting turkey	289742	5726	79961	21946	161286	18551	2272	182109
Number of turkeys	1632487	23094	381973	88910	837629	275326	25555	1138510
<b>LIVESTOCK</b>								
Holdings reporting cow	12474593	150865	2752742	458322	8165923	884703	62038	9112664
Number of cows	29452179	282805	5213757	895898	19574858	3181730	303131	23059719
Holdings reporting buffalo	182343	1966	48658	6356	101718	20627	3018	125363
Number of buffalo	636926	5176	144132	17856	367945	80847	20970	469762
Holdings reporting goat	7348865	113583	1952298	293122	4502651	455227	31984	4989862
Number of goats	19444136	264246	4675076	716046	12104633	1544216	139919	13788768
Holdings reporting sheep	270724	3827	68512	10355	164096	21787	2147	188030

**TABLE-06: BASIC CHARACTERISTICS OF HOLDINGS CLASSIFIED BY AREA SIZE**

(Area in acres)

Items	All holdings	Non Farm holdings			Farm holdings			Total farm holdings
		with no operated area	with no cultivated area	with 0.01-0.04 acre cultivated area	Small	Medium	Large	
					0.05-2.49 acre	2.50-7.49 acre	7.50+ acre	
1	2	3	4	5	6	7	8	9
Number of sheep	952173	12533	216864	32475	572900	99673	17728	690301
Holdings reporting pig	95501	994	19387	1010	39583	27728	6799	74110
Number of pigs	229934	2769	45982	4336	89410	64629	22808	176847
Holdings reporting horse	35490	445	15004	979	16732	2063	267	19062
Number of horses	271471	877	38914	1753	212986	13841	3100	229927
<b>OWNERSHIP OF AGRICULTURE EQUIPMENTS</b>								
Holdings reporting tractor	160507	832	19041	2814	95956	36044	5820	137820
Number of tractors	177844	945	20999	3216	105698	40014	6972	152684
Holdings reporting power-tiller	333402	1077	13887	2449	188568	111625	15796	315989
Number of power-tillers	354855	1174	15163	2698	201023	117465	17332	335820
Holdings reporting power-pump	698129	3208	44504	9186	475425	149993	15813	641231
Number of power-pumps	789388	3548	48508	10109	524143	180474	22606	727223
Holdings reporting deep/shallow tube-well	1371935	35510	216465	35680	871942	195533	16805	1084280
Number of deep/shallow tube-wells	1512707	36270	228195	37541	947385	238609	24707	1210701
Holdings reporting sowing/seedler machine	586510	7125	114362	21090	404717	35672	3544	443933
Number of sowing/seedler machines	1020843	10234	166608	31421	718164	83717	10699	812580
Holdings reporting harvesting machine	2994838	26766	515999	106471	2142358	190937	12307	2345602
Number of harvesting machines	6352462	44761	890839	187213	4648492	541062	40095	5229649
Holdings reporting threshing machine	786402	3844	46259	10486	592512	122035	11266	725813
Number of threshing machines	915852	4756	58279	13023	686391	139454	13949	839794
Holdings reporting fertilizer application machines	411246	1136	14885	3967	316287	68107	6864	391258
Number of fertilizer application machines	453755	1301	16712	4493	343550	78169	9530	431249
Holdings reporting fish catching net	251201	5039	58773	16921	146378	21509	2581	170468
Number of fish catching nets	407264	8695	104600	28424	227012	33954	4579	265545
Holdings reporting plough	888389	2225	40023	11755	695065	128383	10938	834386
Number of ploughs	1024770	2487	44290	13076	786159	162679	16079	964917
<b>RURAL AREA</b>								
Total number of holdings	29752874	1154304	10691330	1858646	14747025	1205557	96012	16048594
Percentage	100	3.88	35.93	6.25	49.57	4.05	0.32	53.94
Male headed holdings	27631545	1025457	9666864	1668190	14015296	1162463	93275	15271034
Percentage of total holdings	92.87	88.84	90.42	89.75	95.04	96.43	97.15	95.15
Female headed holdings	2120667	128759	1024143	190411	731566	43057	2731	777354
Percentage of total holdings	7.13	11.15	9.58	10.24	4.96	3.57	2.84	4.84
<b>POPULATION</b>								
Total population in dwelling holdings	130116687	4331381	43621127	8213765	67468696	5899790	581928	73950414
Male	64444735	2145828	21220475	3981892	33784906	3016297	295337	37096540
Female	65664571	2185284	22398861	4231519	33679120	2883230	286557	36848907
Hijra	7381	269	1791	354	4670	263	34	4967
Total population engaged in agriculture work	22686612	283652	4581707	787748	15312718	1554426	166361	17033505
Male	15891545	193202	3109573	496050	10863421	1114304	114995	12092720
Female	6794877	90447	1472093	291687	4449172	440115	51363	4940650
Hijra	190	3	41	11	125	7	3	135

**TABLE-06: BASIC CHARACTERISTICS OF HOLDINGS CLASSIFIED BY AREA SIZE**

(Area in acres)

Items	All holdings	Non Farm holdings			Farm holdings			Total farm holdings
		with no operated area	with no cultivated area	with 0.01-0.04 acre cultivated area	Small	Medium	Large	
					0.05-2.49 acre	2.50-7.49 acre	7.50+ acre	
1	2	3	4	5	6	7	8	9

**TENANCY**

Owner holdings	21980640	31992	9892254	1759801	9486653	742879	67061	10296593
Percentage of total holdings	73.88	2.77	92.53	94.68	64.33	61.62	69.85	64.16
Owner-cum-tenant holdings	5511937	6	71826	39764	4921054	451148	28139	5400341
Percentage of total holdings	18.53	0	0.67	2.14	33.37	37.42	29.31	33.65
Tenant holdings	1137998	7	727250	59081	339318	11530	812	351660
Percentage of total holdings	3.82	0	6.80	3.18	2.30	0.96	0.85	2.19
Agricultural labour holdings	9039427	198976	2707498	390692	5417493	300171	24597	5742261
Percentage of total holdings	30.38	17.24	25.32	21.02	36.74	24.90	25.62	35.78
Fisheries holdings	1162297	32323	375370	84614	584273	79691	6026	669990
Percentage of total holdings	3.91	2.80	3.51	4.55	3.96	6.61	6.28	4.17

**LAND & AREA**

Operated area	21713401	0	806236	189305	14437209	4893961	1386689	20717859
Average operated area per holding	0.73	0	0.08	0.10	0.98	4.06	14.44	1.29
Owned area	20811016	23660	1594968	369878	13322942	4229734	1269835	18822510
Percentage of operated area	95.84	0	197.83	195.39	92.28	86.43	91.57	90.85
Average area per holding	0.70	0.02	0.15	0.20	0.90	3.51	13.23	1.17
Homestead area	2481233	0	657301	105255	1482925	209445	26307	1718677
Average area per holding	0.08	0	0.06	0.06	0.10	0.17	0.27	0.11
Business activities area	100339	0	18912	2991	58466	15222	4748	78436
Average area per holding	0	0	0	0	0	0.01	0.04	0
Doba-nala etc.area	388058	0	41646	11606	257371	64056	13378	334805
Average area per holding	0.02	0	0.05	0.06	0.02	0.01	0.01	0.02
Permanent fallow area	288640	0	42753	10622	179397	45288	10579	235264
Average area per holding	0.01	0	0.05	0.06	0.01	0.01	0.01	0.01
Net temporary crops area	15747441	0	0	7232	10953078	3880633	906497	15740208
Percentage of net cultivated area	88.21	0	0	17.79	90.94	87.07	69.17	88.37
Net Permanent crops area	1838988	0	0	31814	940408	495412	371353	1807173
Percentage of net cultivated area	10.30	0	0	78.28	7.81	11.12	28.34	10.15
Pond area(excluding edge)	603104	0	45624	18187	414910	103194	21190	539293
Nursery area	40099	0	0	187	23848	11212	4853	39913
Current fallow area	225498	0	0	1410	126807	69495	27786	224088
Cultivated area	18455131	0	45624	58830	12459051	4559949	1331676	18350676
Percentage of operated area	84.99	0	5.66	31.08	86.30	93.18	96.03	88.57
Net cultivated area	17852027	0	0	40643	12044141	4456755	1310487	17811383
Percentage of operated area	82.22	0	0	21.47	83.42	91.07	94.50	85.97
Holding covers irrigation	13823812	8	7218	120851	12456630	1150374	88731	13695735
Percentage of total holdings	46.46	0	0.07	6.50	84.47	95.42	92.42	85.34
Net irrigated area	12013460	4	3087	3868	8491218	2943391	571892	12006501
Percentage of Net cultivated area	67.29	0	0	9.52	70.50	66.04	43.64	67.41
Percentage of operated area	55.33	0	0.38	2.04	58.81	60.14	41.24	57.95
Percentage of net temporary crops area	76.29	0	0	53.48	77.52	75.85	63.09	76.28
Area under salt cultivation	30025	44	2036	284	15620	7479	4562	27661

**PHISCULTURE**

Pisciculture reporting holding	5629145	674	605117	466906	4042840	470460	43148	4556448
--------------------------------	---------	-----	--------	--------	---------	--------	-------	---------

**TABLE-06: BASIC CHARACTERISTICS OF HOLDINGS CLASSIFIED BY AREA SIZE**

(Area in acres)

Items	All holdings	Non Farm holdings			Farm holdings			Total farm holdings
		with no operated area	with no cultivated area	with 0.01-0.04 acre cultivated area	Small	Medium	Large	
					0.05-2.49 acre	2.50-7.49 acre	7.50+ acre	
1	2	3	4	5	6	7	8	9
Area under pond/dighi	638025	223	49149	19435	435824	108869	24526	569219
Area under fish cultivation(excluding pond/dighi)	284765	437	13438	2904	125140	83620	59227	267986
Integrated land under paddy and fish cultivation	202969	269	1454	539	108680	66838	25190	200707
Integrated land under poultry and fish cultivation	8345	24	858	152	4285	1616	1410	7312
Area under fish cultivation in salt cultivation land	9262	7	407	118	3584	2305	2840	8728
Area under fish cultivation in pen/cage	3212	15	416	128	1630	395	629	2653
Area under krick	4415	6	346	87	1473	1093	1409	3975
Total area under fish cultivation	1150994	982	66069	23363	680614	264736	115230	1060580
<b>POULTRY</b>								
Holdings reporting Cock;Hen	17433754	265279	5089072	1064405	10082529	866852	65617	11014998
Number of Cocks;Hens	190641859	1802160	40731747	8908537	122057061	15272768	1869586	139199415
Holdings reporting duck	10736216	144737	2782944	671264	6519766	576313	41192	7137271
Number of ducks	71782580	904635	15745512	3627556	45227240	5669913	607724	51504877
Holdings reporting pigeon	1862583	19992	432292	116469	1151932	130638	11260	1293830
Number of pigeons	20963650	217470	4549374	1106731	13000293	1863786	225996	15090075
Holdings reporting koel	67294	1520	21239	5814	35328	2973	420	38721
Number of koels	1250970	15032	445932	80910	627103	52625	29368	709096
Holdings reporting turkey	258637	3375	64945	18945	151829	17339	2204	171372
Number of turkeys	1479007	13479	312729	75942	785259	266989	24609	1076857
<b>LIVESTOCK</b>								
Holdings reporting cow	12007954	134462	2583837	430526	7967987	830301	60841	8859129
Number of cows	28283072	250451	4860241	841431	19045207	2989567	296175	22330949
Holdings reporting buffalo	154903	1589	28952	5498	96540	19375	2949	118864
Number of buffalo	572389	4208	102641	15299	353748	76023	20470	450241
Holdings reporting goat	7091415	99602	1849414	279526	4406228	425313	31332	4862873
Number of goats	18720361	234727	4406351	678392	11820909	1443910	136072	13400891
Holdings reporting sheep	261682	3508	65297	9790	160277	20704	2106	183087
Number of sheep	917499	11248	205836	30241	557921	95124	17129	670174
Holdings reporting pig	86327	834	11052	965	39360	27331	6785	73476
Number of pigs	209844	2043	28416	4226	88898	63512	22749	175159
Holdings reporting horse	26991	419	6947	933	16504	1928	260	18692
Number of horses	262338	808	30604	1653	212546	13658	3069	229273
<b>OWNERSHIP OF AGRICULTURE EQUIPMENTS</b>								
Holdings reporting tractor	143230	613	10458	2529	90382	33618	5630	129630
Number of tractors	159358	686	12263	2906	99530	37259	6714	143503
Holdings reporting power-tiller	321866	915	13371	2342	184261	105422	15555	305238
Number of power-tillers	342598	991	14542	2582	196454	110976	17053	324483
Holdings reporting power-pump	665783	2083	38560	8456	460510	140763	15411	616684
Number of power-pumps	752947	2329	42221	9313	507682	169463	21939	699084
Holdings reporting deep/shallow tube-well	1243074	9693	167846	32096	834067	182976	16396	1033439
Number of deep/shallow tube-wells	1377949	10323	178828	33808	907402	223523	24065	1154990
Holdings reporting sowing/seeder machine	571013	6835	110993	20501	395589	33592	3503	432684
Number of sowing/seeder machines	992306	9876	161785	30575	700152	79317	10601	790070
Holdings reporting harvesting machine	2934896	26203	508902	96968	2111411	179268	12144	2302823

**TABLE-06: BASIC CHARACTERISTICS OF HOLDINGS CLASSIFIED BY AREA SIZE**

(Area in acres)

Items	All holdings	Non Farm holdings			Farm holdings			Total farm holdings
		with no operated area	with no cultivated area	with 0.01-0.04 acre cultivated area	Small	Medium	Large	
					0.05-2.49 acre	2.50-7.49 acre	7.50+ acre	
1	2	3	4	5	6	7	8	9
Number of harvesting machines	6216707	43890	879499	168863	4575341	509538	39576	5124455
Holdings reporting threshing machine	760846	2674	44056	10112	579917	113039	11048	704004
Number of threshing machines	885295	3391	55603	12570	670921	129187	13623	813731
Holdings reporting fertilizer application machines	397182	849	14158	3757	307547	64154	6717	378418
Number of fertilizer application machines	437486	983	15821	4250	333486	73654	9292	416432
Holdings reporting fish catching net	244111	4699	57205	16471	142896	20323	2517	165736
Number of fish catching nets	395407	8201	101311	27562	221691	32208	4434	258333
Holdings reporting plough	861698	1905	38631	11250	677260	121924	10728	809912
Number of ploughs	990541	2116	42559	12470	763244	154465	15687	933396
<b>URBAN AREA</b>								
Total number of holdings	5799422	1775260	2978095	212904	734325	93853	4985	833163
Percentage	100	30.61	51.35	3.67	12.66	1.62	0.09	14.37
Male headed holdings	5234345	1559898	2703731	192976	685707	87331	4702	777740
Percentage of total holdings	90.26	87.87	90.79	90.64	93.38	93.05	94.32	93.35
Female headed holdings	564763	215184	274258	19926	48596	6516	283	55395
Percentage of total holdings	9.74	12.12	9.21	9.36	6.62	6.94	5.68	6.65
<b>POPULATION</b>								
Total population in dwelling holdings	25017509	7606564	12824878	1004953	3233312	321925	25877	3581114
Male	12756068	3926815	6494390	509746	1648356	163753	13008	1825117
Female	12259845	3679020	6329848	495163	1584778	158167	12869	1755814
Hijra	1596	729	640	44	178	5	0	183
Total population engaged in agriculture work	380824	15579	157172	14185	170673	21249	1966	193888
Male	276367	8308	117899	9340	123463	15898	1459	140820
Female	104443	7270	39263	4845	47208	5350	507	53065
Hijra	14	1	10	0	2	1	0	3
<b>TENANCY</b>								
Owner holdings	3771104	46641	2839720	205156	611820	63424	4343	679587
Percentage of total holdings	65.03	2.63	95.35	96.36	83.32	67.58	87.12	81.57
Owner-cum-tenant holdings	175555	11	23559	5610	115620	30127	628	146375
Percentage of total holdings	3.03	0	0.79	2.63	15.75	32.10	12.60	17.57
Tenant holdings	124174	19	114816	2138	6885	302	14	7201
Percentage of total holdings	2.14	0	3.86	1.00	0.94	0.32	0.28	0.86
Agricultural labour holdings	161468	12475	57834	7134	76391	7006	628	84025
Percentage of total holdings	2.78	0.70	1.94	3.35	10.40	7.46	12.60	10.09
Fisheries holdings	56162	9054	16632	2659	18506	9125	186	27817
Percentage of total holdings	0.97	0.51	0.56	1.25	2.52	9.72	3.73	3.34
<b>LAND &amp; AREA</b>								
Operated area	1261880	0	231868	19938	554201	371253	84620	1010074
Average operated area per holding	0.22	0	0.08	0.09	0.75	3.96	16.98	1.21
Owned area	1533990	36861	432905	37872	606379	332881	87090	1026351
Percentage of operated area	121.56	0	186.70	189.95	109.42	89.66	102.92	101.61
Average area per holding	0.26	0.02	0.15	0.18	0.83	3.55	17.47	1.23

**TABLE-06: BASIC CHARACTERISTICS OF HOLDINGS CLASSIFIED BY AREA SIZE**

(Area in acres)

Items	All holdings	Non Farm holdings			Farm holdings			Total farm holdings
		with no operated area	with no cultivated area	with 0.01-0.04 acre cultivated area	Small	Medium	Large	
					0.05-2.49 acre	2.50-7.49 acre	7.50+ acre	
1	2	3	4	5	6	7	8	9
Homestead area	320491	0	193880	11042	93777	19239	2553	115569
Average area per holding	0.06	0	0.07	0.05	0.13	0.20	0.51	0.14
Business activities Area	18746	0	9064	615	6427	1779	861	9067
Average area per holding	0	0	0	0	0.01	0.02	0.12	0.01
Doba-nala etc.area	25623	0	8661	860	11217	4132	752	16102
Average area per holding	0.02	0	0.04	0.04	0.02	0.01	0.01	0.02
Permanent fallow area	26951	0	13073	1177	9222	2809	669	12701
Average area per holding	0.02	0	0.06	0.06	0.02	0.01	0.01	0.01
Net temporary crops area	676167	0	0	1246	340717	285028	49176	674921
Percentage of net cultivated area	81.48	0	0	25.83	82.75	85.01	63.03	81.80
Net permanent crops area	131035	0	0	3196	58360	43250	26230	127840
Percentage of net cultivated area	15.79	0	0	66.24	14.17	12.90	33.62	15.49
Pond area(excluding edge)	40195	0	7190	1420	21802	8023	1760	31585
Nursery area	3586	0	0	60	2089	1099	338	3526
Current fallow area	19086	0	0	322	10590	5894	2281	18764
Cultivated area	870070	0	7190	6245	433558	343293	79785	856636
Percentage of operated area	68.95	0	3.10	31.32	78.23	92.47	94.29	84.81
Net cultivated area	829875	0	0	4825	411756	335271	78025	825051
Percentage of operated area	65.76	0	0	24.20	74.30	90.31	92.21	81.68
Holding covers irrigation	550409	1	364	19442	438149	88346	4107	530602
Percentage of total holdings	9.49	0	0.01	9.13	59.67	94.13	82.39	63.69
Net irrigated area	490861	1	219	467	249672	213611	26890	490174
Percentage of Net cultivated area	59.15	0	0	9.68	60.64	63.71	34.46	59.41
Percentage of operated area	38.90	0	0.09	2.34	45.05	57.54	31.78	48.53
Percentage of net temporary crops area	72.59	0	0	37.45	73.28	74.94	54.68	72.63
Area under salt cultivation	787	29	170	21	233	138	196	567
<b>PHISCULTURE</b>								
Pisciculture reporting holding	283855	567	62098	35058	151367	33179	1586	186132
Area under pond/dighi	42826	120	7859	1461	22725	8678	1983	33386
Area under fish cultivation(excluding pond/dighi)	11348	308	1711	169	3709	3158	2293	9160
Integrated land under paddy and fish cultivation	5861	43	342	27	1988	2599	862	5449
Integrated land under poultry and fish cultivation	528	20	100	9	225	82	92	399
Area under fish cultivation in salt cultivation land	440	3	29	2	143	91	172	406
Area under fish cultivation in pen/cage	51	1	17	11	9	5	10	23
Area under krick	59	4	12	0	9	24	10	43
Total area under fish cultivation	61114	499	10069	1679	28808	14637	5421	48866
<b>POULTRY</b>								
Holdings reporting Cock;Hen	903264	58055	480321	59463	248173	56097	1155	305425
Number of Cocks;Hens	8761617	317884	3950116	515266	3236595	689748	52008	3978351
Holdings reporting duck	442704	22277	218696	27771	134963	38351	646	173960
Number of ducks	2709957	103388	1257278	159003	878975	299230	12083	1190288
Holdings reporting pigeon	170367	15182	92567	11950	40297	10062	309	50668
Number of pigeons	2201722	166140	1177556	156716	551104	142050	8156	701310
Holdings reporting koel	16799	2263	9080	1597	3584	252	23	3859
Number of koels	228196	14175	117022	17629	74352	4768	250	79370



**TABLE-06: BASIC CHARACTERISTICS OF HOLDINGS CLASSIFIED BY AREA SIZE**

(Area in acres)

Items	All holdings	Non Farm holdings			Farm holdings			Total farm holdings
		with no operated area	with no cultivated area	with 0.01-0.04 acre cultivated area	Small	Medium	Large	
					0.05-2.49 acre	2.50-7.49 acre	7.50+ acre	
1	2	3	4	5	6	7	8	9
Holdings reporting turkey	31105	2351	15016	3001	9457	1212	68	10737
Number of turkeys	153480	9615	69244	12968	52370	8337	946	61653
<b>LIVESTOCK</b>								
Holdings reporting cow	466639	16403	168905	27796	197936	54402	1197	253535
Number of cows	1169107	32354	353516	54467	529651	192163	6956	728770
Holdings reporting buffalo	27440	377	19706	858	5178	1252	69	6499
Number of buffalo	64537	968	41491	2557	14197	4824	500	19521
Holdings reporting goat	257450	13981	102884	13596	96423	29914	652	126989
Number of goats	723775	29519	268725	37654	283724	100306	3847	387877
Holdings reporting sheep	9042	319	3215	565	3819	1083	41	4943
Number of sheep	34674	1285	11028	2234	14979	4549	599	20127
Holdings reporting pig	9174	160	8335	45	223	397	14	634
Number of pigs	20090	726	17566	110	512	1117	59	1688
Holdings reporting horse	8499	26	8057	46	228	135	7	370
Number of horses	9133	69	8310	100	440	183	31	654
<b>OWNERSHIP OF AGRICULTURE EQUIPMENTS</b>								
Holdings reporting tractor	17277	219	8583	285	5574	2426	190	8190
Number of tractors	18486	259	8736	310	6168	2755	258	9181
Holdings reporting power-tiller	11536	162	516	107	4307	6203	241	10751
Number of power-tillers	12257	183	621	116	4569	6489	279	11337
Holdings reporting power-pump	32346	1125	5944	730	14915	9230	402	24547
Number of power-pumps	36441	1219	6287	796	16461	11011	667	28139
Holdings reporting deep/shallow tube-well	128861	25817	48619	3584	37875	12557	409	50841
Number of deep/shallow tube-wells	134758	25947	49367	3733	39983	15086	642	55711
Holdings reporting sowing/seeder machine	15497	290	3369	589	9128	2080	41	11249
Number of sowing/seeder machines	28537	358	4823	846	18012	4400	98	22510
Holdings reporting harvesting machine	59942	563	7097	9503	30947	11669	163	42779
Number of harvesting machines	135755	871	11340	18350	73151	31524	519	105194
Holdings reporting threshing machine	25556	1170	2203	374	12595	8996	218	21809
Number of threshing machines	30557	1365	2676	453	15470	10267	326	26063
Holdings reporting fertilizer application machines	14064	287	727	210	8740	3953	147	12840
Number of fertilizer application machines	16269	318	891	243	10064	4515	238	14817
Holdings reporting fish catching net	7090	340	1568	450	3482	1186	64	4732
Number of fish catching nets	11857	494	3289	862	5321	1746	145	7212
Holdings reporting plough	26691	320	1392	505	17805	6459	210	24474
Number of ploughs	34229	371	1731	606	22915	8214	392	31521

**TABLE-07: BASIC CHARACTERISTICS OF HOLDINGS CLASSIFIED BY AREA SIZE**

(Area in acres)

Items	All holdings	Non Farm holdings			Farm holdings			Total farm holdings
		with no operated area	with no cultivated area	with 0.01-0.04 acre cultivated area	Small	Medium	Large	
					0.05-2.49 acre	2.50-7.49 acre	7.50+ acre	
1	2	3	4	5	6	7	8	9

**BARISHAL DIVISION**
**04 BARGUNA**

Total number of holdings	228841	8229	40964	21173	143538	13953	984	158475
Percentage	100	3.6	17.9	9.25	62.72	6.1	0.43	69.25
Male headed holdings	217752	7531	37658	19575	138361	13661	966	152988
Percentage of total holdings	95.15	91.52	91.93	92.45	96.39	97.91	98.17	96.54
Female headed holdings	11086	698	3304	1598	5176	292	18	5486
Percentage of total holdings	4.84	8.48	8.07	7.55	3.61	2.09	1.83	3.46

**POPULATION**

Total population in dwelling holdings	998446	31174	164048	86283	646156	65856	4929	716941
Male	497475	15307	80664	42290	323534	33233	2447	359214
Female	500879	15864	83362	43987	322567	32617	2482	357666
Hijra	92	3	22	6	55	6	0	61
Total population engaged in agriculture work	122560	1286	10377	5928	92513	11610	846	104969
Male	110950	1182	9037	5218	83978	10742	793	95513
Female	11608	104	1340	710	8533	868	53	9454
Hijra	2	0	0	0	2	0	0	2

**TENANCY**

Owner holdings	173466	321	36820	20230	107321	8086	688	116095
Percentage of total holdings	75.8	3.9	89.88	95.55	74.77	57.95	69.92	73.26
Owner-cum-tenant holdings	41284	0	196	234	34775	5786	293	40854
Percentage of total holdings	18.04	0	0.48	1.11	24.23	41.47	29.78	25.78
Tenant holdings	6183	0	3948	709	1442	81	3	1526
Percentage of total holdings	2.7	0	9.64	3.35	1	0.58	0.3	0.96
Agricultural labour holdings	60555	1379	7010	4367	43739	3810	250	47799
Percentage of total holdings	26.46	16.76	17.11	20.63	30.47	27.31	25.41	30.16
Fisheries holdings	23659	1039	5408	2391	13371	1362	88	14821
Percentage of total holdings	10.34	12.63	13.2	11.29	9.32	9.76	8.94	9.35

**LAND & AREA**

Operated area	234343	0	3310	2060	162160	54186	12627	228973
Average operated area per holding	1.02	0	0.08	0.1	1.13	3.88	12.83	1.44
Owned area	233179	405	6588	3987	165936	44887	11374	222197
Percentage of operated area	99.5	0	199.07	193.6	102.33	82.84	90.08	97.04
Average area per holding	1.02	0.05	0.16	0.19	1.16	3.22	11.56	1.4
Homestead area	18900	0	2612	1046	13134	1877	231	15242
Average area per holding	0.08	0	0.06	0.05	0.09	0.13	0.23	0.1
Business activities area	725	0	53	21	528	102	22	652
Average area per holding	0	0	0	0	0	0.01	0.02	0
Doba-nala etc.area	4154	0	178	104	2956	834	82	3872
Average area per holding	0.02	0	0	0	0.02	0.06	0.08	0.02
Permanent fallow area	3851	0	208	129	2835	598	81	3514

**TABLE-07: BASIC CHARACTERISTICS OF HOLDINGS CLASSIFIED BY AREA SIZE**

(Area in acres)

Items	All holdings	Non Farm holdings			Farm holdings			Total farm holdings
		with no operated area	with no cultivated area	with 0.01-0.04 acre cultivated area	Small	Medium	Large	
					0.05-2.49 acre	2.50-7.49 acre	7.50+ acre	
1	2	3	4	5	6	7	8	9
Average area per holding	0.02	0	0.01	0.01	0.02	0.04	0.08	0.02
Net temporary crops area	177217	0	0	35	121184	45427	10571	177182
Percentage of net cultivated area	88.98	0	0	6.72	88.45	91.64	87.67	89.2
Net Permanent crops area	19595	0	0	481	14349	3472	1294	19114
Percentage of net cultivated area	9.84	0	0	92.06	10.47	7	10.73	9.62
Pond area(excluding edge)	7556	0	259	237	5703	1204	153	7060
Nursery area	650	0	0	3	391	184	72	647
Current fallow area	1694	0	0	4	1081	487	122	1690
Cultivated area	206712	0	259	759	142708	50774	12211	205694
Percentage of operated area	88.21	0	7.84	36.87	88	93.7	96.7	89.83
Net cultivated area	199156	0	0	523	137006	49570	12058	198634
Percentage of operated area	84.99	0	0	25.38	84.49	91.48	95.49	86.75
Holding covers irrigation	114908	0	8	306	100117	13542	935	114594
Percentage of total holdings	50.21	0	0.02	1.45	69.75	97.05	95.02	72.31
Net irrigated area	14035	0	0	7	9209	4040	778	14027
Percentage of Net cultivated area	7.05	0	0	1.4	6.72	8.15	6.45	7.06
Percentage of operated area	5.99	0	0.01	0.36	5.68	7.46	6.16	6.13
Percentage of net temporary crops area	7.92	0	0	20.88	7.6	8.89	7.36	7.92
Area under salt cultivation	35	0	0	0	20	15	0	34
<b>PHISICULTURE</b>								
Pisciculture reporting holding	129333	3	6218	8488	101215	12494	915	114624
Pond/dighi etc.area	8294	1	264	257	6269	1281	222	7772
Area under fish cultivation(excluding pond/dighi)	604	1	39	4	326	168	66	560
Integrated land under paddy and fish cultivation	117	0	0	0	34	49	33	117
Integrated land under poultry and fish cultivation	63	0	1	2	23	7	30	61
Area under fish cultivation in salt cultivation land	0	0	0	0	0	0	0	0
Area under fish cultivation in pen/cage	2	0	0	0	2	0	0	2
Area under krick	0	0	0	0	0	0	0	0
Total area under fish cultivation	9080	2	304	262	6655	1505	352	8512
<b>POULTRY</b>								
Holdings reporting Cock;Hen	147444	2839	20172	11828	100813	11037	755	112605
Number of Cocks;Hens	1534650	20936	166230	98193	1073986	159555	15750	1249291
Holdings reporting duck	125086	2188	15763	9223	86981	10218	713	97912
Number of ducks	969850	13876	102344	57789	677201	109600	9040	795841
Holdings reporting pigeon	22779	275	2144	1425	16337	2419	179	18935
Number of pigeons	316847	3176	24617	15956	232268	37521	3309	273098
Holdings reporting koel	860	38	146	76	537	57	6	600
Number of koels	5611	210	1083	314	3508	466	30	4004
Holdings reporting turkey	1805	36	195	119	1219	204	32	1455
Number of turkeys	10104	122	755	624	6826	1441	336	8603
<b>LIVESTOCK</b>								
Holdings reporting cow	95057	1214	8793	5067	69746	9605	632	79983
Number of cows	270279	2785	19533	10943	196232	37730	3056	237018
Holdings reporting buffalo	1958	22	88	54	1212	511	71	1794
Number of buffalo	7686	62	270	202	4316	2355	481	7152

**TABLE-07: BASIC CHARACTERISTICS OF HOLDINGS CLASSIFIED BY AREA SIZE**

(Area in acres)

Items	All holdings	Non Farm holdings			Farm holdings			Total farm holdings
		with no operated area	with no cultivated area	with 0.01-0.04 acre cultivated area	Small	Medium	Large	
					0.05-2.49 acre	2.50-7.49 acre	7.50+ acre	
1	2	3	4	5	6	7	8	9
Holdings reporting goat	34397	624	3990	2319	23973	3219	272	27464
Number of goats	100887	1635	10890	5920	70237	10976	1229	82442
Holdings reporting sheep	224	9	25	12	135	34	9	178
Number of sheep	1025	32	121	31	631	153	57	841
Holdings reporting pig	28	1	17	2	7	0	1	8
Number of pigs	84	1	39	7	27	0	10	37
Holdings reporting horse	17	0	3	1	12	1	0	13
Number of horses	37	0	4	1	31	1	0	32
<b>OWNERSHIP OF AGRICULTURE EQUIPMENTS</b>								
Holdings reporting tractor	1520	10	46	17	967	393	87	1447
Number of tractors	1579	10	51	19	1006	403	90	1499
Holdings reporting power-tiller	3576	17	110	76	2200	1051	122	3373
Number of power-tillers	3655	17	110	81	2248	1075	124	3447
Holdings reporting power-pump	3096	9	70	41	1956	895	125	2976
Number of power-pumps	3229	9	80	48	2037	919	136	3092
Holdings reporting deep/shallow tube-well	945	18	55	28	660	157	27	844
Number of deep/shallow tube-wells	960	18	55	39	664	157	27	848
Holdings reporting sowing/seeder machine	99	0	11	7	74	7	0	81
Number of sowing/seeder machines	146	0	14	10	99	23	0	122
Holdings reporting harvesting machine	6717	53	230	167	5310	885	72	6267
Number of harvesting machines	15891	67	402	267	12225	2641	289	15155
Holdings reporting threshing machine	1545	15	66	44	1102	283	35	1420
Number of threshing machines	1733	15	74	46	1258	302	38	1598
Holdings reporting fertilizer application machines	909	5	33	21	658	177	15	850
Number of fertilizer application machines	977	5	41	23	704	189	15	908
Holdings reporting fish catching net	4172	206	793	370	2475	300	28	2803
Number of fish catching nets	7810	890	1535	555	4250	520	60	4830
Holdings reporting plough	6824	10	100	48	5602	1013	51	6666
Number of ploughs	7684	14	121	48	6181	1229	91	7501
<b>RURAL AREA</b>								
Total number of holdings	220943	6297	38555	20144	141495	13472	980	155947
Percentage	100	2.85	17.45	9.12	64.04	6.1	0.44	70.58
Male headed holdings	210438	5733	35468	18622	136435	13218	962	150615
Percentage of total holdings	95.25	91.04	91.99	92.44	96.42	98.11	98.16	96.58
Female headed holdings	10502	564	3085	1522	5059	254	18	5331
Percentage of total holdings	4.75	8.96	8	7.56	3.58	1.89	1.84	3.42
<b>POPULATION</b>								
Total population in dwelling holdings	966192	23816	154163	81872	637079	64365	4897	706341
Male	481753	11778	75872	40145	319058	32467	2433	353958
Female	484348	12035	78269	41721	317967	31892	2464	352323
Hijra	91	3	22	6	54	6	0	60
Total population engaged in agriculture work	121797	1264	10365	5904	91926	11504	834	104264
Male	110232	1169	9028	5200	83406	10646	783	94835
Female	11563	95	1337	704	8518	858	51	9427
Hijra	2	0	0	0	2	0	0	2

**TABLE-07: BASIC CHARACTERISTICS OF HOLDINGS CLASSIFIED BY AREA SIZE**

(Area in acres)

Items	All holdings	Non Farm holdings			Farm holdings			Total farm holdings
		with no operated area	with no cultivated area	with 0.01-0.04 acre cultivated area	Small	Medium	Large	
					0.05-2.49 acre	2.50-7.49 acre	7.50+ acre	
1	2	3	4	5	6	7	8	9

**TENANCY**

Owner holdings	167662	118	34434	19217	105403	7806	684	113893
Percentage of total holdings	75.88	1.87	89.31	95.4	74.49	57.94	69.8	73.03
Owner-cum-tenant holdings	40956	0	190	227	34660	5586	293	40539
Percentage of total holdings	18.54	0	0.49	1.13	24.5	41.46	29.9	26
Tenant holdings	6146	0	3931	700	1432	80	3	1515
Percentage of total holdings	2.78	0	10.2	3.47	1.01	0.59	0.31	0.97
Agricultural labour holdings	60373	1371	6993	4354	43632	3774	249	47655
Percentage of total holdings	27.33	21.77	18.14	21.61	30.84	28.01	25.41	30.56
Fisheries holdings	23513	1030	5391	2380	13345	1279	88	14712
Percentage of total holdings	10.64	16.36	13.98	11.81	9.43	9.49	8.98	9.43

**LAND & AREA**

Operated area	230548	0	3161	1963	160406	52496	12522	225424
Average operated area per holding	1.04	0	0.08	0.1	1.13	3.9	12.78	1.45
Owned area	225781	173	5680	3507	161810	43359	11253	216422
Percentage of operated area	97.93	0	179.7	178.6	100.88	82.59	89.87	96.01
Average area per holding	1.02	0.03	0.15	0.17	1.14	3.22	11.48	1.39
Homestead area	18515	0	2503	997	12964	1822	229	15015
Average area per holding	0.08	0	0.06	0.05	0.09	0.14	0.23	0.1
Business activities area	705	0	48	19	518	99	22	639
Average area per holding	0	0	0	0	0	0.01	0.02	0
Doba-nala etc.area	4077	0	172	100	2909	814	82	3805
Average area per holding	0.02	0	0	0	0.02	0.06	0.08	0.02
Permanent fallow area	3738	0	184	120	2776	577	81	3434
Average area per holding	0.02	0	0	0.01	0.02	0.04	0.08	0.02
Net temporary crops area	174760	0	0	34	120142	44047	10537	174726
Percentage of net cultivated area	89.12	0	0	6.82	88.58	91.72	88.13	89.33
Net Permanent crops area	19068	0	0	458	14043	3341	1226	18610
Percentage of net cultivated area	9.72	0	0	92.05	10.35	6.96	10.25	9.51
Pond area(excluding edge)	7412	0	253	230	5615	1163	152	6929
Nursery area	633	0	0	2	386	172	72	630
Current fallow area	1640	0	0	3	1054	461	122	1637
Cultivated area	203513	0	253	728	141240	49184	12107	202531
Percentage of operated area	88.27	0	8.02	37.07	88.05	93.69	96.69	89.84
Net cultivated area	196100	0	0	498	135625	48021	11956	195602
Percentage of operated area	85.06	0	0	25.35	84.55	91.48	95.48	86.77
Holding covers irrigation	113858	0	8	294	99541	13083	932	113556
Percentage of total holdings	51.53	0	0.02	1.46	70.35	97.11	95.1	72.82
Net irrigated area	13838	0	0	7	9156	3901	774	13831
Percentage of Net cultivated area	7.06	0	0	1.42	6.75	8.12	6.47	7.07
Percentage of operated area	6	0	0.01	0.36	5.71	7.43	6.18	6.14
Percentage of net temporary crops area	7.92	0	0	20.77	7.62	8.86	7.35	7.92
Area under salt cultivation	33	0	0	0	20	13	0	33

**PHISICULTURE**

TABLE-07: BASIC CHARACTERISTICS OF HOLDINGS CLASSIFIED BY AREA SIZE

(Area in acres)

Items	All holdings	Non Farm holdings			Farm holdings			Total farm holdings
		with no operated area	with no cultivated area	with 0.01-0.04 acre cultivated area	Small	Medium	Large	
					0.05-2.49 acre	2.50-7.49 acre	7.50+ acre	
1	2	3	4	5	6	7	8	9
Pisciculture reporting holding	127239	2	6045	8243	99970	12067	912	112949
Area under pond/dighi	8148	1	259	250	6179	1239	220	7638
Area under fish cultivation(excluding pond/dighi)	591	0	38	4	320	163	66	549
Integrated land under paddy and fish cultivation	117	0	0	0	34	49	33	117
Integrated land under poultry and fish cultivation	62	0	1	1	23	7	30	60
Area under fish cultivation in salt cultivation land	0	0	0	0	0	0	0	0
Area under fish cultivation in pen/cage	2	0	0	0	2	0	0	2
Area under krick	0	0	0	0	0	0	0	0
Total area under fish cultivation	8921	1	297	255	6559	1458	350	8367
<b>POULTRY</b>								
Holdings reporting Cock;Hen	145977	2697	19822	11626	100381	10698	753	111832
Number of Cocks;Hens	1518950	19774	161374	96763	1069581	155741	15717	1241039
Holdings reporting duck	124010	2114	15544	9066	86665	9910	711	97286
Number of ducks	961656	13437	101085	56849	674728	106528	9029	790285
Holdings reporting pigeon	22439	248	2089	1360	16224	2339	179	18742
Number of pigeons	310792	2675	23763	14868	229684	36493	3309	269486
Holdings reporting koel	814	27	134	68	527	52	6	585
Number of koels	5313	161	1033	270	3399	420	30	3849
Holdings reporting turkey	1774	33	193	112	1206	198	32	1436
Number of turkeys	9716	108	753	564	6543	1412	336	8291
<b>LIVESTOCK</b>								
Holdings reporting cow	94384	1181	8709	5010	69548	9306	630	79484
Number of cows	268254	2717	19332	10802	195702	36656	3045	235403
Holdings reporting buffalo	1935	22	88	54	1210	491	70	1771
Number of buffalo	7581	62	270	202	4311	2271	465	7047
Holdings reporting goat	34109	587	3947	2294	23904	3105	272	27281
Number of goats	100036	1538	10778	5845	70045	10601	1229	81875
Holdings reporting sheep	217	7	24	11	134	32	9	175
Number of sheep	996	24	117	28	629	141	57	827
Holdings reporting pig	28	1	17	2	7	0	1	8
Number of pigs	84	1	39	7	27	0	10	37
Holdings reporting horse	17	0	3	1	12	1	0	13
Number of horses	37	0	4	1	31	1	0	32
<b>OWNERSHIP OF AGRICULTURE EQUIPMENTS</b>								
Holdings reporting tractor	1511	10	46	17	965	386	87	1438
Number of tractors	1569	10	51	19	1003	396	90	1489
Holdings reporting power-tiller	3529	15	110	75	2196	1011	122	3329
Number of power-tillers	3605	15	110	80	2244	1032	124	3400
Holdings reporting power-pump	3060	9	70	41	1953	863	124	2940
Number of power-pumps	3190	9	80	48	2033	886	134	3053
Holdings reporting deep/shallow tube-well	933	18	54	28	658	148	27	833
Number of deep/shallow tube-wells	948	18	54	39	662	148	27	837
Holdings reporting sowing/seeder machine	98	0	11	7	73	7	0	80
Number of sowing/seeder machines	145	0	14	10	98	23	0	121
Holdings reporting harvesting machine	6680	53	230	165	5302	858	72	6232

TABLE-07: BASIC CHARACTERISTICS OF HOLDINGS CLASSIFIED BY AREA SIZE

(Area in acres)

Items	All holdings	Non Farm holdings			Farm holdings			Total farm holdings
		with no operated area	with no cultivated area	with 0.01-0.04 acre cultivated area	Small	Medium	Large	
					0.05-2.49 acre	2.50-7.49 acre	7.50+ acre	
1	2	3	4	5	6	7	8	9
Number of harvesting machines	15783	67	402	265	12207	2553	289	15049
Holdings reporting threshing machine	1534	15	66	44	1100	274	35	1409
Number of threshing machines	1721	15	74	46	1255	293	38	1586
Holdings reporting fertilizer application machines	897	5	33	20	652	172	15	839
Number of fertilizer application machines	965	5	41	22	698	184	15	897
Holdings reporting fish catching net	4143	204	790	370	2471	280	28	2779
Number of fish catching nets	7777	888	1532	555	4246	496	60	4802
Holdings reporting plough	6801	8	100	48	5597	997	51	6645
Number of ploughs	7656	12	121	48	6174	1210	91	7475
<b>URBAN AREA</b>								
Total number of holdings	7898	1932	2409	1029	2043	481	4	2528
Percentage	100	24.46	30.5	13.03	25.87	6.09	0.05	32.01
Male headed holdings	7314	1798	2190	953	1926	443	4	2373
Percentage of total holdings	92.61	93.06	90.91	92.61	94.27	92.1	100	93.87
Female headed holdings	584	134	219	76	117	38	0	155
Percentage of total holdings	7.39	6.94	9.09	7.39	5.73	7.9	0	6.13
<b>POPULATION</b>								
Total population in dwelling holdings	32254	7358	9885	4411	9077	1491	32	10600
Male	15722	3529	4792	2145	4476	766	14	5256
Female	16531	3829	5093	2266	4600	725	18	5343
Hijra	1	0	0	0	1	0	0	1
Total population engaged in agriculture work	763	22	12	24	587	106	12	705
Male	718	13	9	18	572	96	10	678
Female	45	9	3	6	15	10	2	27
Hijra	0	0	0	0	0	0	0	0
<b>TENANCY</b>								
Owner holdings	5804	203	2386	1013	1918	280	4	2202
Percentage of total holdings	73.49	10.51	99.05	98.45	93.88	58.21	100	87.1
Owner-cum-tenant holdings	328	0	6	7	115	200	0	315
Percentage of total holdings	4.15	0	0.25	0.68	5.63	41.58	0	12.46
Tenant holdings	37	0	17	9	10	1	0	11
Percentage of total holdings	0.47	0	0.71	0.87	0.49	0.21	0	0.44
Agricultural labour holdings	182	8	17	13	107	36	1	144
Percentage of total holdings	2.3	0.41	0.71	1.26	5.24	7.48	25	5.7
Fisheries holdings	146	9	17	11	26	83	0	109
Percentage of total holdings	1.85	0.47	0.71	1.07	1.27	17.26	0	4.31
<b>LAND &amp; AREA</b>								
Operated area	3795	0	149	96	1754	1690	105	3549
Average operated area per holding	0.48	0	0.06	0.09	0.86	3.51	26.33	1.4
Owned area	7398	233	909	481	4126	1529	121	5776
Percentage of operated area	194.96	0	609.93	499.61	235.23	90.45	115.19	162.72

**TABLE-07: BASIC CHARACTERISTICS OF HOLDINGS CLASSIFIED BY AREA SIZE**

(Area in acres)

Items	All holdings	Non Farm holdings			Farm holdings			Total farm holdings
		with no operated area	with no cultivated area	with 0.01-0.04 acre cultivated area	Small	Medium	Large	
					0.05-2.49 acre	2.50-7.49 acre	7.50+ acre	
1	2	3	4	5	6	7	8	9
Average area per holding	0.94	0.12	0.38	0.47	2.02	3.18	30.33	2.28
Homestead area	385	0	109	50	170	55	1	227
Average area per holding	0.05	0	0.05	0.05	0.08	0.11	0.32	0.09
Business activities Area	20	0	5	2	10	3	0	13
Average area per holding	0	0	0	0	0	0.01	0	0.01
Doba-nala etc.area	77	0	6	4	47	20	0	67
Average area per holding	0.01	0	0	0	0.02	0.04	0.03	0.03
Permanent fallow area	113	0	24	9	59	22	0	80
Average area per holding	0.01	0	0.01	0.01	0.03	0.04	0.06	0.03
Net temporary crops area	2457	0	0	1	1043	1380	34	2456
Percentage of net cultivated area	80.41	0	0	4.79	75.53	89.08	33.39	81.03
Net permanent crops area	528	0	0	23	306	131	68	505
Percentage of net cultivated area	17.27	0	0	92.21	22.14	8.47	66.42	16.65
Pond area(excluding edge)	143	0	6	7	88	41	2	131
Nursery area	17	0	0	0	5	12	0	17
Current fallow area	54	0	0	1	27	26	0	53
Cultivated area	3200	0	6	32	1468	1590	104	3162
Percentage of operated area	84.32	0	3.96	32.86	83.72	94.08	98.44	89.09
Net cultivated area	3056	0	0	25	1380	1549	102	3031
Percentage of operated area	80.54	0	0	26.03	78.7	91.63	97	85.4
Holding covers irrigation	1050	0	0	12	576	459	3	1038
Percentage of total holdings	13.29	0	0	1.17	28.19	95.43	75	41.06
Net irrigated area	196	0	0	0	53	139	4	196
Percentage of Net cultivated area	6.42	0	0	1.16	3.86	8.95	4.06	6.47
Percentage of operated area	5.17	0	0	0.3	3.04	8.2	3.94	5.52
Percentage of net temporary crops area	7.99	0	0	24.17	5.11	10.05	12.17	7.98
Area under salt cultivation	1	0	0	0	0	1	0	1
<b>PHISCICULTURE</b>								
Pisciculture reporting holding	2094	1	173	245	1245	427	3	1675
Area under pond/dighi	146	0	6	7	90	42	2	133
Area under fish cultivation(excluding pond/dighi)	13	1	1	0	6	5	0	11
Integrated land under paddy and fish cultivation	0	0	0	0	0	0	0	0
Integrated land under poultry and fish cultivation	0	0	0	0	0	0	0	0
Area under fish cultivation in salt cultivation land	0	0	0	0	0	0	0	0
Area under fish cultivation in pen/cage	0	0	0	0	0	0	0	0
Area under krick	0	0	0	0	0	0	0	0
Total area under fish cultivation	159	1	7	7	96	47	2	144
<b>POULTRY</b>								
Holdings reporting Cock;Hen	1467	142	350	202	432	339	2	773
Number of Cocks;Hens	15700	1162	4856	1430	4405	3814	33	8252
Holdings reporting duck	1076	74	219	157	316	308	2	626
Number of ducks	8194	439	1259	940	2473	3072	11	5556
Holdings reporting pigeon	340	27	55	65	113	80	0	193
Number of pigeons	6055	501	854	1088	2584	1028	0	3612
Holdings reporting koel	46	11	12	8	10	5	0	15



**TABLE-07: BASIC CHARACTERISTICS OF HOLDINGS CLASSIFIED BY AREA SIZE**

(Area in acres)

Items	All holdings	Non Farm holdings			Farm holdings			Total farm holdings
		with no operated area	with no cultivated area	with 0.01-0.04 acre cultivated area	Small	Medium	Large	
					0.05-2.49 acre	2.50-7.49 acre	7.50+ acre	
1	2	3	4	5	6	7	8	9
Number of koels	298	49	50	44	109	46	0	155
Holdings reporting turkey	31	3	2	7	13	6	0	19
Number of turkeys	388	14	2	60	283	29	0	312
<b>LIVESTOCK</b>								
Holdings reporting cow	673	33	84	57	198	299	2	499
Number of cows	2025	68	201	141	530	1074	11	1615
Holdings reporting buffalo	23	0	0	0	2	20	1	23
Number of buffalo	105	0	0	0	5	84	16	105
Holdings reporting goat	288	37	43	25	69	114	0	183
Number of goats	851	97	112	75	192	375	0	567
Holdings reporting sheep	7	2	1	1	1	2	0	3
Number of sheep	29	8	4	3	2	12	0	14
Holdings reporting pig	0	0	0	0	0	0	0	0
Number of pigs	0	0	0	0	0	0	0	0
Holdings reporting horse	0	0	0	0	0	0	0	0
Number of horses	0	0	0	0	0	0	0	0
<b>OWNERSHIP OF AGRICULTURE EQUIPMENTS</b>								
Holdings reporting tractor	9	0	0	0	2	7	0	9
Number of tractors	10	0	0	0	3	7	0	10
Holdings reporting power-tiller	47	2	0	1	4	40	0	44
Number of power-tillers	50	2	0	1	4	43	0	47
Holdings reporting power-pump	36	0	0	0	3	32	1	36
Number of power-pumps	39	0	0	0	4	33	2	39
Holdings reporting deep/shallow tube-well	12	0	1	0	2	9	0	11
Number of deep/shallow tube-wells	12	0	1	0	2	9	0	11
Holdings reporting sowing/seeder machine	1	0	0	0	1	0	0	1
Number of sowing/seeder machines	1	0	0	0	1	0	0	1
Holdings reporting harvesting machine	37	0	0	2	8	27	0	35
Number of harvesting machines	108	0	0	2	18	88	0	106
Holdings reporting threshing machine	11	0	0	0	2	9	0	11
Number of threshing machines	12	0	0	0	3	9	0	12
Holdings reporting fertilizer application machines	12	0	0	1	6	5	0	11
Number of fertilizer application machines	12	0	0	1	6	5	0	11
Holdings reporting fish catching net	29	2	3	0	4	20	0	24
Number of fish catching nets	33	2	3	0	4	24	0	28
Holdings reporting plough	23	2	0	0	5	16	0	21
Number of ploughs	28	2	0	0	7	19	0	26

**TABLE-07: BASIC CHARACTERISTICS OF HOLDINGS CLASSIFIED BY AREA SIZE**

(Area in acres)

Items	All holdings	Non Farm holdings			Farm holdings			Total farm holdings
		with no operated area	with no cultivated area	with 0.01-0.04 acre cultivated area	Small	Medium	Large	
					0.05-2.49 acre	2.50-7.49 acre	7.50+ acre	
1	2	3	4	5	6	7	8	9

**BARISHAL DIVISION**
**06 BARISHAL**

Total number of holdings	547204	30881	130933	57994	310010	16751	635	327396
Percentage	100	5.64	23.93	10.6	56.65	3.06	0.12	59.83
Male headed holdings	514294	27947	120226	53731	295805	15958	627	312390
Percentage of total holdings	93.99	90.5	91.82	92.65	95.42	95.27	98.74	95.42
Female headed holdings	32910	2934	10707	4263	14205	793	8	15006
Percentage of total holdings	6.01	9.5	8.18	7.35	4.58	4.73	1.26	4.58

**POPULATION**

Total population in dwelling holdings	2419085	115450	543700	249006	1435470	71922	3537	1510929
Male	1198902	56427	265784	121929	716219	36766	1777	754762
Female	1220082	59022	277897	127072	719175	35156	1760	756091
Hijra	101	1	19	5	76	0	0	76
Total population engaged in agriculture work	212391	1304	19249	11706	169362	10056	714	180132
Male	179025	1109	16506	9604	142478	8734	594	151806
Female	33361	195	2743	2102	26879	1322	120	28321
Hijra	5	0	0	0	5	0	0	5

**TENANCY**

Owner holdings	431984	722	122859	56248	242436	9321	398	252155
Percentage of total holdings	78.94	2.34	93.83	96.99	78.2	55.64	62.68	77.02
Owner-cum-tenant holdings	74317	0	1139	759	65071	7121	227	72419
Percentage of total holdings	13.58	0	0.87	1.31	20.99	42.51	35.75	22.12
Tenant holdings	10744	0	6935	987	2503	309	10	2822
Percentage of total holdings	1.96	0	5.3	1.7	0.81	1.84	1.57	0.86
Agricultural labour holdings	125952	1365	17269	9573	93822	3726	197	97745
Percentage of total holdings	23.02	4.42	13.19	16.51	30.26	22.24	31.02	29.86
Fisheries holdings	37921	939	9483	4213	22186	1014	86	23286
Percentage of total holdings	6.93	3.04	7.24	7.26	7.16	6.05	13.54	7.11

**LAND & AREA**

Operated area	363440	0	9558	5408	271589	66981	9903	348474
Average operated area per holding	0.66	0	0.07	0.09	0.88	4	15.6	1.06
Owned area	356696	578	15334	8850	269590	53416	8927	331933
Percentage of operated area	98.14	0	160.43	163.63	99.26	79.75	90.14	95.25
Average area per holding	0.65	0.02	0.12	0.15	0.87	3.19	14.06	1.01
Homestead area	37431	0	6931	2569	25217	2490	225	27931
Average area per holding	0.07	0	0.05	0.04	0.08	0.15	0.35	0.09
Business activities area	1782	0	242	67	1182	232	59	1473
Average area per holding	0	0	0	0	0	0.01	0.09	0
Doba-nala etc.area	10820	0	682	429	8296	1288	126	9709
Average area per holding	0.02	0	0.01	0.01	0.03	0.08	0.2	0.03
Permanent fallow area	9420	0	1177	408	6552	1125	158	7835

**TABLE-07: BASIC CHARACTERISTICS OF HOLDINGS CLASSIFIED BY AREA SIZE**

(Area in acres)

Items	All holdings	Non Farm holdings			Farm holdings			Total farm holdings
		with no operated area	with no cultivated area	with 0.01-0.04 acre cultivated area	Small	Medium	Large	
					0.05-2.49 acre	2.50-7.49 acre	7.50+ acre	
1	2	3	4	5	6	7	8	9
Average area per holding	0.02	0	0.01	0.01	0.02	0.07	0.25	0.02
Net temporary crops area	235560	0	0	144	178325	50154	6937	235416
Percentage of net cultivated area	81.94	0	0	10.44	81.99	84.19	76.79	82.29
Net Permanent crops area	41816	0	0	1194	32172	6724	1727	40623
Percentage of net cultivated area	14.55	0	0	86.38	14.79	11.29	19.12	14.2
Pond area(excluding edge)	16511	0	525	554	12851	2277	303	15431
Nursery area	1073	0	0	4	740	280	49	1069
Current fallow area	9026	0	0	40	6254	2413	320	8986
Cultivated area	303987	0	525	1936	230342	61848	9336	301526
Percentage of operated area	83.64	0	5.5	35.8	84.81	92.34	94.27	86.53
Net cultivated area	287476	0	0	1382	217491	59570	9033	286094
Percentage of operated area	79.1	0	0	25.55	80.08	88.94	91.21	82.1
Holding covers irrigation	218284	0	11	1833	199423	16412	605	216440
Percentage of total holdings	39.89	0	0.01	3.16	64.33	97.98	95.28	66.11
Net irrigated area	119071	0	1	48	92784	23939	2300	119023
Percentage of Net cultivated area	41.42	0	0	3.48	42.66	40.19	25.46	41.6
Percentage of operated area	32.76	0	0.01	0.89	34.16	35.74	23.22	34.16
Percentage of net temporary crops area	50.55	0	0	33.33	52.03	47.73	33.15	50.56
Area under salt cultivation	0	0	0	0	0	0	0	0
<b>PHISICULTURE</b>								
Pisciculture reporting holding	236747	7	14786	23105	186361	12037	451	198849
Pond/dighi etc.area	17285	0	559	569	13372	2454	330	16156
Area under fish cultivation(excluding pond/dighi)	2200	2	52	15	1067	668	396	2131
Integrated land under paddy and fish cultivation	3734	1	5	2	1925	1602	199	3726
Integrated land under poultry and fish cultivation	254	0	7	2	157	81	8	246
Area under fish cultivation in salt cultivation land	0	0	0	0	0	0	0	0
Area under fish cultivation in pen/cage	6	0	3	0	2	1	0	3
Area under krick	0	0	0	0	0	0	0	0
Total area under fish cultivation	23479	3	626	588	16523	4805	933	22262
<b>POULTRY</b>								
Holdings reporting Cock;Hen	307939	4320	55320	31622	204108	12129	440	216677
Number of Cocks;Hens	3143661	23425	380629	223287	2224992	275148	16180	2516320
Holdings reporting duck	264483	2985	43260	25682	180817	11334	405	192556
Number of ducks	1662643	16239	222434	131144	1178856	108717	5253	1292826
Holdings reporting pigeon	50112	867	7878	4328	34163	2754	122	37039
Number of pigeons	597161	10886	91104	47197	405147	40345	2482	447974
Holdings reporting koel	2289	117	632	234	1249	51	6	1306
Number of koels	24099	463	4333	2870	14113	2264	56	16433
Holdings reporting turkey	5650	174	959	529	3701	269	18	3988
Number of turkeys	29654	734	3540	2234	21534	1504	108	23146
<b>LIVESTOCK</b>								
Holdings reporting cow	152471	1134	17464	9465	113711	10367	330	124408
Number of cows	368388	2365	35127	18530	273232	37510	1624	312366
Holdings reporting buffalo	1838	10	153	89	1308	243	35	1586
Number of buffalo	7060	41	605	240	4769	1190	215	6174

**TABLE-07: BASIC CHARACTERISTICS OF HOLDINGS CLASSIFIED BY AREA SIZE**

(Area in acres)

Items	All holdings	Non Farm holdings			Farm holdings			Total farm holdings
		with no operated area	with no cultivated area	with 0.01-0.04 acre cultivated area	Small	Medium	Large	
					0.05-2.49 acre	2.50-7.49 acre	7.50+ acre	
1	2	3	4	5	6	7	8	9
Holdings reporting goat	66491	668	10040	5472	46705	3488	118	50311
Number of goats	185012	1684	25648	13944	130539	12576	621	143736
Holdings reporting sheep	138	1	20	12	96	6	3	105
Number of sheep	424	1	69	29	279	29	17	325
Holdings reporting pig	33	1	2	1	29	0	0	29
Number of pigs	96	3	2	1	90	0	0	90
Holdings reporting horse	64	2	4	1	44	12	1	57
Number of horses	150	3	6	2	116	20	3	139
<b>OWNERSHIP OF AGRICULTURE EQUIPMENTS</b>								
Holdings reporting tractor	2884	16	133	61	1971	658	45	2674
Number of tractors	3204	17	143	65	2223	701	55	2979
Holdings reporting power-tiller	1778	6	72	24	1138	491	47	1676
Number of power-tillers	1924	7	79	27	1208	546	57	1811
Holdings reporting power-pump	3939	92	141	75	2770	798	63	3631
Number of power-pumps	4665	92	162	88	3224	1009	90	4323
Holdings reporting deep/shallow tube-well	5141	784	591	245	3232	272	17	3521
Number of deep/shallow tube-wells	5288	784	619	247	3320	299	19	3638
Holdings reporting sowing/seeder machine	1595	8	60	165	1267	91	4	1362
Number of sowing/seeder machines	2739	9	101	269	2179	168	13	2360
Holdings reporting harvesting machine	45191	76	2029	2114	38039	2854	79	40972
Number of harvesting machines	87780	113	3233	3330	72773	8069	262	81104
Holdings reporting threshing machine	4409	20	179	126	3280	757	47	4084
Number of threshing machines	5391	25	217	175	3975	942	57	4974
Holdings reporting fertilizer application machines	3171	4	58	51	2621	415	22	3058
Number of fertilizer application machines	3482	4	67	51	2849	483	28	3360
Holdings reporting fish catching net	7788	132	1759	992	4517	363	25	4905
Number of fish catching nets	12186	299	3064	1554	6684	544	41	7269
Holdings reporting plough	3516	17	131	93	2803	446	26	3275
Number of ploughs	3970	17	147	94	3146	518	48	3712
<b>RURAL AREA</b>								
Total number of holdings	471487	8236	98316	52996	297104	14262	573	311939
Percentage	100	1.75	20.85	11.24	63.01	3.02	0.12	66.16
Male headed holdings	445293	7563	90669	49145	283676	13673	567	297916
Percentage of total holdings	94.44	91.83	92.22	92.73	95.48	95.87	98.95	95.5
Female headed holdings	26194	673	7647	3851	13428	589	6	14023
Percentage of total holdings	5.56	8.17	7.78	7.27	4.52	4.13	1.05	4.5
<b>POPULATION</b>								
Total population in dwelling holdings	2116187	30728	409165	227940	1380487	64615	3252	1448354
Male	1051224	15206	200588	111683	689138	32966	1643	723747
Female	1064868	15521	208563	116252	691274	31649	1609	724532
Hijra	95	1	14	5	75	0	0	75
Total population engaged in agriculture work	210512	1191	18947	11556	168117	9988	713	178818
Male	177575	1046	16292	9522	141456	8666	593	150715
Female	32932	145	2655	2034	26656	1322	120	28098
Hijra	5	0	0	0	5	0	0	5

**TABLE-07: BASIC CHARACTERISTICS OF HOLDINGS CLASSIFIED BY AREA SIZE**

(Area in acres)

Items	All holdings	Non Farm holdings			Farm holdings			Total farm holdings
		with no operated area	with no cultivated area	with 0.01-0.04 acre cultivated area	Small	Medium	Large	
					0.05-2.49 acre	2.50-7.49 acre	7.50+ acre	
1	2	3	4	5	6	7	8	9

**TENANCY**

Owner holdings	381248	249	90714	51334	230728	7882	341	238951
Percentage of total holdings	80.86	3.02	92.27	96.86	77.66	55.27	59.51	76.6
Owner-cum-tenant holdings	72017	0	1029	704	63937	6125	222	70284
Percentage of total holdings	15.27	0	1.05	1.33	21.52	42.95	38.74	22.53
Tenant holdings	10235	0	6573	958	2439	255	10	2704
Percentage of total holdings	2.17	0	6.69	1.81	0.82	1.79	1.75	0.87
Agricultural labour holdings	124701	1270	17011	9502	93058	3666	194	96918
Percentage of total holdings	26.45	15.42	17.3	17.93	31.32	25.7	33.86	31.07
Fisheries holdings	37382	846	9281	4181	21984	1005	85	23074
Percentage of total holdings	7.93	10.27	9.44	7.89	7.4	7.05	14.83	7.4

**LAND & AREA**

Operated area	340441	0	7511	4962	262089	57024	8855	327968
Average operated area per holding	0.72	0	0.08	0.09	0.88	4	15.45	1.05
Owned area	332147	190	12045	8148	258582	45397	7784	311763
Percentage of operated area	97.56	0	160.38	164.21	98.66	79.61	87.9	95.06
Average area per holding	0.7	0.02	0.12	0.15	0.87	3.18	13.58	1
Homestead area	34521	0	5589	2363	24235	2125	207	26568
Average area per holding	0.07	0	0.06	0.04	0.08	0.15	0.36	0.09
Business activities area	1540	0	154	57	1095	176	58	1329
Average area per holding	0	0	0	0	0	0.01	0.1	0
Doba-nala etc.area	10148	0	561	398	7971	1094	124	9190
Average area per holding	0.02	0	0.01	0.01	0.03	0.08	0.22	0.03
Permanent fallow area	8149	0	724	358	6074	868	125	7067
Average area per holding	0.02	0	0.01	0.01	0.02	0.06	0.22	0.02
Net temporary crops area	222148	0	0	131	172982	42854	6182	222018
Percentage of net cultivated area	82.15	0	0	10.32	82.23	84.45	76.86	82.49
Net Permanent crops area	38988	0	0	1100	30737	5605	1546	37888
Percentage of net cultivated area	14.42	0	0	86.87	14.61	11.04	19.22	14.08
Pond area(excluding edge)	15663	0	483	521	12348	2013	298	14659
Nursery area	969	0	0	4	717	225	24	965
Current fallow area	8316	0	0	32	5929	2064	291	8284
Cultivated area	286084	0	483	1787	222713	52760	8341	283814
Percentage of operated area	84.03	0	6.43	36	84.98	92.52	94.19	86.54
Net cultivated area	270421	0	0	1266	210365	50747	8043	269155
Percentage of operated area	79.43	0	0	25.51	80.26	88.99	90.83	82.07
Holding covers irrigation	211003	0	11	1775	194655	14011	551	209217
Percentage of total holdings	44.75	0	0.01	3.35	65.52	98.24	96.16	67.07
Net irrigated area	113988	0	1	47	90679	21177	2084	113940
Percentage of Net cultivated area	42.15	0	0	3.67	43.11	41.73	25.91	42.33
Percentage of operated area	33.48	0	0.01	0.94	34.6	37.14	23.53	34.74
Percentage of net temporary crops area	51.31	0	0	35.61	52.42	49.42	33.71	51.32
Area under salt cultivation	0	0	0	0	0	0	0	0

**PHISICULTURE**

TABLE-07: BASIC CHARACTERISTICS OF HOLDINGS CLASSIFIED BY AREA SIZE

(Area in acres)

Items	All holdings	Non Farm holdings			Farm holdings			Total farm holdings
		with no operated area	with no cultivated area	with 0.01-0.04 acre cultivated area	Small	Medium	Large	
					0.05-2.49 acre	2.50-7.49 acre	7.50+ acre	
1	2	3	4	5	6	7	8	9
Pisciculture reporting holding	226791	3	13622	21978	180460	10303	425	191188
Area under pond/dighi	16377	0	512	534	12843	2162	326	15330
Area under fish cultivation(excluding pond/dighi)	2016	1	42	13	984	602	374	1960
Integrated land under paddy and fish cultivation	3677	1	5	2	1897	1575	198	3669
Integrated land under poultry and fish cultivation	247	0	7	1	154	77	8	239
Area under fish cultivation in salt cultivation land	0	0	0	0	0	0	0	0
Area under fish cultivation in pen/cage	6	0	3	0	2	1	0	3
Area under krick	0	0	0	0	0	0	0	0
Total area under fish cultivation	22323	2	569	550	15879	4416	906	21202
<b>POULTRY</b>								
Holdings reporting Cock;Hen	294044	2762	49808	30183	200367	10489	435	211291
Number of Cocks;Hens	2986554	15883	332783	209416	2171399	241411	15662	2428472
Holdings reporting duck	254848	2156	39888	24720	177871	9812	401	188084
Number of ducks	1602520	12151	205240	125654	1157758	96498	5219	1259475
Holdings reporting pigeon	45745	348	6036	3861	33027	2354	119	35500
Number of pigeons	532428	3903	63421	40054	387464	35164	2422	425050
Holdings reporting koel	1697	21	349	162	1115	44	6	1165
Number of koels	20023	98	2849	2552	12251	2217	56	14524
Holdings reporting turkey	4718	32	584	420	3440	225	17	3682
Number of turkeys	25636	87	1890	1837	20451	1267	104	21822
<b>LIVESTOCK</b>								
Holdings reporting cow	148278	990	16535	9230	112285	8914	324	121523
Number of cows	356575	2073	33155	17976	269588	32175	1608	303371
Holdings reporting buffalo	1783	8	152	87	1296	206	34	1536
Number of buffalo	6827	31	597	232	4717	1041	209	5967
Holdings reporting goat	64766	571	9488	5342	46254	2994	117	49365
Number of goats	178981	1445	23667	13573	129025	10652	619	140296
Holdings reporting sheep	115	0	12	12	83	5	3	91
Number of sheep	313	0	26	29	217	24	17	258
Holdings reporting pig	32	0	2	1	29	0	0	29
Number of pigs	93	0	2	1	90	0	0	90
Holdings reporting horse	61	0	4	1	44	11	1	56
Number of horses	146	0	6	2	116	19	3	138
<b>OWNERSHIP OF AGRICULTURE EQUIPMENTS</b>								
Holdings reporting tractor	2739	15	125	61	1940	556	42	2538
Number of tractors	3042	16	131	65	2189	589	52	2830
Holdings reporting power-tiller	1706	6	70	24	1131	429	46	1606
Number of power-tillers	1847	7	77	27	1201	479	56	1736
Holdings reporting power-pump	3678	41	99	73	2702	703	60	3465
Number of power-pumps	4333	41	111	86	3124	888	83	4095
Holdings reporting deep/shallow tube-well	4142	296	320	205	3074	232	15	3321
Number of deep/shallow tube-wells	4272	296	345	207	3152	256	16	3424
Holdings reporting sowing/seeder machine	1580	7	59	165	1265	80	4	1349
Number of sowing/seeder machines	2707	8	100	269	2175	142	13	2330
Holdings reporting harvesting machine	44757	75	2026	2112	38019	2446	79	40544

TABLE-07: BASIC CHARACTERISTICS OF HOLDINGS CLASSIFIED BY AREA SIZE

(Area in acres)

Items	All holdings	Non Farm holdings			Farm holdings			Total farm holdings
		with no operated area	with no cultivated area	with 0.01-0.04 acre cultivated area	Small	Medium	Large	
					0.05-2.49 acre	2.50-7.49 acre	7.50+ acre	
1	2	3	4	5	6	7	8	9
Number of harvesting machines	86601	112	3230	3328	72720	6949	262	79931
Holdings reporting threshing machine	4277	15	173	126	3255	661	47	3963
Number of threshing machines	5224	16	211	175	3947	818	57	4822
Holdings reporting fertilizer application machines	3091	3	55	50	2609	352	22	2983
Number of fertilizer application machines	3401	3	64	50	2836	420	28	3284
Holdings reporting fish catching net	7716	128	1754	992	4510	307	25	4842
Number of fish catching nets	12089	293	3057	1554	6675	469	41	7185
Holdings reporting plough	3420	16	129	92	2778	381	24	3183
Number of ploughs	3747	16	145	93	3021	436	36	3493
<b>URBAN AREA</b>								
Total number of holdings	75717	22645	32617	4998	12906	2489	62	15457
Percentage	100	29.91	43.08	6.6	17.05	3.29	0.08	20.41
Male headed holdings	69001	20384	29557	4586	12129	2285	60	14474
Percentage of total holdings	91.13	90.02	90.62	91.76	93.98	91.8	96.77	93.64
Female headed holdings	6716	2261	3060	412	777	204	2	983
Percentage of total holdings	8.87	9.98	9.38	8.24	6.02	8.2	3.23	6.36
<b>POPULATION</b>								
Total population in dwelling holdings	302898	84722	134535	21066	54983	7307	285	62575
Male	147678	41221	65196	10246	27081	3800	134	31015
Female	155214	43501	69334	10820	27901	3507	151	31559
Hijra	6	0	5	0	1	0	0	1
Total population engaged in agriculture work	1879	113	302	150	1245	68	1	1314
Male	1450	63	214	82	1022	68	1	1091
Female	429	50	88	68	223	0	0	223
Hijra	0	0	0	0	0	0	0	0
<b>TENANCY</b>								
Owner holdings	50736	473	32145	4914	11708	1439	57	13204
Percentage of total holdings	67.01	2.09	98.55	98.32	90.72	57.81	91.94	85.42
Owner-cum-tenant holdings	2300	0	110	55	1134	996	5	2135
Percentage of total holdings	3.04	0	0.34	1.1	8.79	40.02	8.06	13.81
Tenant holdings	509	0	362	29	64	54	0	118
Percentage of total holdings	0.67	0	1.11	0.58	0.5	2.17	0	0.76
Agricultural labour holdings	1251	95	258	71	764	60	3	827
Percentage of total holdings	1.65	0.42	0.79	1.42	5.92	2.41	4.84	5.35
Fisheries holdings	539	93	202	32	202	9	1	212
Percentage of total holdings	0.71	0.41	0.62	0.64	1.57	0.36	1.61	1.37
<b>LAND &amp; AREA</b>								
Operated area	23000	0	2048	446	9500	9957	1049	20506
Average operated area per holding	0.3	0	0.06	0.09	0.74	4	16.91	1.33
Owned area	24548	388	3289	701	11008	8019	1144	20170
Percentage of operated area	106.73	0	160.63	157.21	115.87	80.53	109.07	98.36

TABLE-07: BASIC CHARACTERISTICS OF HOLDINGS CLASSIFIED BY AREA SIZE

(Area in acres)

Items	All holdings	Non Farm holdings			Farm holdings			Total farm holdings
		with no operated area	with no cultivated area	with 0.01-0.04 acre cultivated area	Small	Medium	Large	
					0.05-2.49 acre	2.50-7.49 acre	7.50+ acre	
1	2	3	4	5	6	7	8	9
Average area per holding	0.32	0.02	0.1	0.14	0.85	3.22	18.44	1.3
Homestead area	2910	0	1342	205	981	364	17	1363
Average area per holding	0.04	0	0.04	0.04	0.08	0.15	0.28	0.09
Business activities Area	243	0	89	11	87	56	1	143
Average area per holding	0	0	0	0	0.01	0.02	0.02	0.01
Doba-nala etc.area	672	0	121	31	324	193	2	520
Average area per holding	0.01	0	0	0.01	0.03	0.08	0.03	0.03
Permanent fallow area	1271	0	453	50	479	256	33	768
Average area per holding	0.02	0	0.01	0.01	0.04	0.1	0.53	0.05
Net temporary crops area	13412	0	0	14	5344	7300	755	13398
Percentage of net cultivated area	78.64	0	0	11.82	74.99	82.74	76.21	79.1
Net permanent crops area	2828	0	0	94	1434	1119	181	2735
Percentage of net cultivated area	16.58	0	0	81.01	20.13	12.68	18.31	16.14
Pond area(excluding edge)	848	0	42	34	504	264	5	772
Nursery area	104	0	0	0	23	55	25	104
Current fallow area	711	0	0	8	325	349	29	703
Cultivated area	17903	0	42	149	7630	9087	995	17712
Percentage of operated area	77.84	0	2.06	33.49	80.31	91.27	94.89	86.37
Net cultivated area	17055	0	0	116	7126	8823	990	16939
Percentage of operated area	74.15	0	0	25.93	75.01	88.61	94.45	82.61
Holding covers irrigation	7281	0	0	58	4768	2401	54	7223
Percentage of total holdings	9.62	0	0	1.16	36.94	96.46	87.1	46.73
Net irrigated area	5084	0	0	2	2104	2762	216	5082
Percentage of Net cultivated area	29.81	0	0	1.37	29.53	31.3	21.8	30
Percentage of operated area	22.1	0	0	0.35	22.15	27.74	20.59	24.78
Percentage of net temporary crops area	37.9	0	0	11.56	39.38	37.84	28.61	37.93
Area under salt cultivation	0	0	0	0	0	0	0	0
<b>PHISCICULTURE</b>								
Pisciculture reporting holding	9956	4	1164	1127	5901	1734	26	7661
Area under pond/dighi	908	0	47	35	529	292	5	826
Area under fish cultivation(excluding pond/dighi)	185	1	10	2	84	66	21	171
Integrated land under paddy and fish cultivation	57	0	0	0	28	27	1	57
Integrated land under poultry and fish cultivation	7	0	0	0	3	4	0	7
Area under fish cultivation in salt cultivation land	0	0	0	0	0	0	0	0
Area under fish cultivation in pen/cage	0	0	0	0	0	0	0	0
Area under krick	0	0	0	0	0	0	0	0
Total area under fish cultivation	1156	1	57	37	644	389	27	1060
<b>POULTRY</b>								
Holdings reporting Cock;Hen	13895	1558	5512	1439	3741	1640	5	5386
Number of Cocks;Hens	157107	7542	47846	13871	53593	33737	518	87848
Holdings reporting duck	9635	829	3372	962	2946	1522	4	4472
Number of ducks	60123	4088	17194	5490	21098	12219	34	33351
Holdings reporting pigeon	4367	519	1842	467	1136	400	3	1539
Number of pigeons	64733	6983	27683	7143	17683	5181	60	22924
Holdings reporting koel	592	96	283	72	134	7	0	141



**TABLE-07: BASIC CHARACTERISTICS OF HOLDINGS CLASSIFIED BY AREA SIZE**

(Area in acres)

Items	All holdings	Non Farm holdings			Farm holdings			Total farm holdings
		with no operated area	with no cultivated area	with 0.01-0.04 acre cultivated area	Small	Medium	Large	
					0.05-2.49 acre	2.50-7.49 acre	7.50+ acre	
1	2	3	4	5	6	7	8	9
Number of koels	4076	365	1484	318	1862	47	0	1909
Holdings reporting turkey	932	142	375	109	261	44	1	306
Number of turkeys	4018	647	1650	397	1083	237	4	1324
<b>LIVESTOCK</b>								
Holdings reporting cow	4193	144	929	235	1426	1453	6	2885
Number of cows	11813	292	1972	554	3644	5335	16	8995
Holdings reporting buffalo	55	2	1	2	12	37	1	50
Number of buffalo	233	10	8	8	52	149	6	207
Holdings reporting goat	1725	97	552	130	451	494	1	946
Number of goats	6031	239	1981	371	1514	1924	2	3440
Holdings reporting sheep	23	1	8	0	13	1	0	14
Number of sheep	111	1	43	0	62	5	0	67
Holdings reporting pig	1	1	0	0	0	0	0	0
Number of pigs	3	3	0	0	0	0	0	0
Holdings reporting horse	3	2	0	0	0	1	0	1
Number of horses	4	3	0	0	0	1	0	1
<b>OWNERSHIP OF AGRICULTURE EQUIPMENTS</b>								
Holdings reporting tractor	145	1	8	0	31	102	3	136
Number of tractors	162	1	12	0	34	112	3	149
Holdings reporting power-tiller	72	0	2	0	7	62	1	70
Number of power-tillers	77	0	2	0	7	67	1	75
Holdings reporting power-pump	261	51	42	2	68	95	3	166
Number of power-pumps	332	51	51	2	100	121	7	228
Holdings reporting deep/shallow tube-well	999	488	271	40	158	40	2	200
Number of deep/shallow tube-wells	1016	488	274	40	168	43	3	214
Holdings reporting sowing/seeder machine	15	1	1	0	2	11	0	13
Number of sowing/seeder machines	32	1	1	0	4	26	0	30
Holdings reporting harvesting machine	434	1	3	2	20	408	0	428
Number of harvesting machines	1179	1	3	2	53	1120	0	1173
Holdings reporting threshing machine	132	5	6	0	25	96	0	121
Number of threshing machines	167	9	6	0	28	124	0	152
Holdings reporting fertilizer application machines	80	1	3	1	12	63	0	75
Number of fertilizer application machines	81	1	3	1	13	63	0	76
Holdings reporting fish catching net	72	4	5	0	7	56	0	63
Number of fish catching nets	97	6	7	0	9	75	0	84
Holdings reporting plough	96	1	2	1	25	65	2	92
Number of ploughs	223	1	2	1	125	82	12	219

**TABLE-07: BASIC CHARACTERISTICS OF HOLDINGS CLASSIFIED BY AREA SIZE**

(Area in acres)

Items	All holdings	Non Farm holdings			Farm holdings			Total farm holdings
		with no operated area	with no cultivated area	with 0.01-0.04 acre cultivated area	Small	Medium	Large	
					0.05-2.49 acre	2.50-7.49 acre	7.50+ acre	
1	2	3	4	5	6	7	8	9

**BARISHAL DIVISION**
**09 BHOLA**

Total number of holdings	396230	10399	94697	44787	232537	12732	1078	246347
Percentage	100	2.62	23.9	11.3	58.69	3.21	0.27	62.17
Male headed holdings	376457	9724	88442	41897	222796	12534	1064	236394
Percentage of total holdings	95.01	93.51	93.39	93.55	95.81	98.44	98.7	95.96
Female headed holdings	19772	674	6255	2890	9741	198	14	9953
Percentage of total holdings	4.99	6.48	6.61	6.45	4.19	1.56	1.3	4.04

**POPULATION**

Total population in dwelling holdings	1882326	40418	407769	202100	1154917	70803	6319	1232039
Male	935012	20340	201720	99014	574477	36187	3274	613938
Female	947214	20075	206041	103072	580372	34609	3045	618026
Hijra	100	3	8	14	68	7	0	75

Total population engaged in agriculture work	512063	5153	78106	44545	354523	27408	2328	384259
Male	242876	2088	30337	17164	175890	15964	1433	193287
Female	269184	3065	47769	27381	178630	11444	895	190969
Hijra	3	0	0	0	3	0	0	3

**TENANCY**

Owner holdings	300143	400	85763	42958	165744	4882	396	171022
Percentage of total holdings	75.75	3.85	90.57	95.92	71.28	38.34	36.73	69.42
Owner-cum-tenant holdings	72722	0	910	666	63012	7475	659	71146
Percentage of total holdings	18.35	0	0.96	1.49	27.1	58.71	61.13	28.88
Tenant holdings	13366	0	8024	1163	3781	375	23	4179
Percentage of total holdings	3.37	0	8.47	2.6	1.63	2.95	2.13	1.7
Agricultural labour holdings	126039	1725	21130	10756	85983	5940	505	92428
Percentage of total holdings	31.81	16.59	22.31	24.02	36.98	46.65	46.85	37.52
Fisheries holdings	67693	1725	19928	8880	34708	2229	223	37160
Percentage of total holdings	17.08	16.59	21.04	19.83	14.93	17.51	20.69	15.08

**LAND & AREA**

Operated area	325368	0	6079	4286	248862	51015	15125	315002
Average operated area per holding	0.82	0	0.06	0.1	1.07	4.01	14.03	1.28
Owned area	299694	372	9156	6102	239573	34482	10010	284064
Percentage of operated area	92.11	0	150.61	142.36	96.27	67.59	66.18	90.18
Average area per holding	0.76	0.04	0.1	0.14	1.03	2.71	9.29	1.15
Homestead area	25229	0	4726	2050	16974	1342	139	18454
Average area per holding	0.06	0	0.05	0.05	0.07	0.11	0.13	0.07
Business activities area	1575	0	133	109	1143	149	41	1333
Average area per holding	0	0	0	0	0	0.01	0.04	0.01
Doba-nala etc.area	5522	0	263	210	4308	631	110	5049
Average area per holding	0.01	0	0	0	0.02	0.05	0.1	0.02
Permanent fallow area	4689	0	368	193	3576	477	74	4127

TABLE-07: BASIC CHARACTERISTICS OF HOLDINGS CLASSIFIED BY AREA SIZE

(Area in acres)

Items	All holdings	Non Farm holdings			Farm holdings			Total farm holdings
		with no operated area	with no cultivated area	with 0.01-0.04 acre cultivated area	Small	Medium	Large	
					0.05-2.49 acre	2.50-7.49 acre	7.50+ acre	
1	2	3	4	5	6	7	8	9
Average area per holding	0.01	0	0	0	0.02	0.04	0.07	0.02
Net temporary crops area	223035	0	0	44	171492	39408	12092	222992
Percentage of net cultivated area	82.79	0	0	3.94	82.63	85.1	83.69	83.11
Net Permanent crops area	42088	0	0	1042	33325	5793	1927	41045
Percentage of net cultivated area	15.62	0	0	94.18	16.06	12.51	13.33	15.3
Pond area(excluding edge)	18941	0	589	617	15313	2108	314	17735
Nursery area	740	0	0	4	517	170	50	736
Current fallow area	3549	0	0	17	2214	937	380	3532
Cultivated area	288353	0	589	1724	222861	48416	14762	286040
Percentage of operated area	88.62	0	9.69	40.23	89.55	94.91	97.6	90.81
Net cultivated area	269412	0	0	1107	207548	46308	14448	268305
Percentage of operated area	82.8	0	0	25.82	83.4	90.77	95.52	85.18
Holding covers irrigation	194001	0	15	455	180155	12342	1034	193531
Percentage of total holdings	48.96	0	0.02	1.02	77.47	96.94	95.92	78.56
Net irrigated area	109108	0	0	13	90180	15720	3194	109095
Percentage of Net cultivated area	40.5	0	0	1.14	43.45	33.95	22.11	40.66
Percentage of operated area	33.53	0	0.01	0.29	36.24	30.82	21.12	34.63
Percentage of net temporary crops area	48.92	0	0	28.94	52.59	39.89	26.41	48.92
Area under salt cultivation	0	0	0	0	0	0	0	0
<b>PHISICULTURE</b>								
Pisciculture reporting holding	219374	7	14367	20734	172721	10637	908	184266
Pond/dighi etc.area	20237	8	603	627	16427	2241	330	18998
Area under fish cultivation(excluding pond/dighi)	1263	4	43	20	796	284	115	1196
Integrated land under paddy and fish cultivation	88	0	4	1	66	17	1	84
Integrated land under poultry and fish cultivation	90	0	5	2	67	15	2	84
Area under fish cultivation in salt cultivation land	0	0	0	0	0	0	0	0
Area under fish cultivation in pen/cage	4	0	0	0	4	0	0	4
Area under krick	1	0	1	0	0	0	0	0
Total area under fish cultivation	21683	12	655	650	17360	2557	449	20366
<b>POULTRY</b>								
Holdings reporting Cock;Hen	258145	3317	49274	27301	167144	10270	839	178253
Number of Cocks;Hens	2447233	19025	343856	190317	1721848	152905	19282	1894035
Holdings reporting duck	237245	2802	43417	24317	155943	9934	832	166709
Number of ducks	1931332	19388	290695	160885	1314397	127049	18918	1460364
Holdings reporting pigeon	26679	261	3916	2104	18448	1732	218	20398
Number of pigeons	334519	3397	45016	23954	229788	27385	4979	262152
Holdings reporting koel	1159	34	244	119	713	40	9	762
Number of koels	11818	155	6036	718	4602	234	73	4909
Holdings reporting turkey	2272	38	445	197	1454	122	16	1592
Number of turkeys	9605	129	1793	641	6048	670	324	7042
<b>LIVESTOCK</b>								
Holdings reporting cow	108778	732	11828	6430	80969	8168	651	89788
Number of cows	295306	1695	28701	14598	215714	31176	3422	250312
Holdings reporting buffalo	3690	28	307	137	2351	664	203	3218
Number of buffalo	21470	105	1303	530	12041	4717	2774	19532

**TABLE-07: BASIC CHARACTERISTICS OF HOLDINGS CLASSIFIED BY AREA SIZE**

(Area in acres)

Items	All holdings	Non Farm holdings			Farm holdings			Total farm holdings
		with no operated area	with no cultivated area	with 0.01-0.04 acre cultivated area	Small	Medium	Large	
					0.05-2.49 acre	2.50-7.49 acre	7.50+ acre	
1	2	3	4	5	6	7	8	9
Holdings reporting goat	54897	533	7534	3669	39055	3768	338	43161
Number of goats	158426	1205	23582	8792	110432	12891	1524	124847
Holdings reporting sheep	1409	19	199	66	910	176	39	1125
Number of sheep	7974	81	858	267	5098	1272	398	6768
Holdings reporting pig	121	0	8	2	105	6	0	111
Number of pigs	236	0	13	6	203	14	0	217
Holdings reporting horse	13	0	0	4	7	2	0	9
Number of horses	51	0	0	6	43	2	0	45
<b>OWNERSHIP OF AGRICULTURE EQUIPMENTS</b>								
Holdings reporting tractor	687	2	30	33	504	91	27	622
Number of tractors	778	2	38	34	561	112	31	704
Holdings reporting power-tiller	1677	9	85	59	973	404	147	1524
Number of power-tillers	1864	9	91	59	1062	463	180	1705
Holdings reporting power-pump	1444	10	61	36	836	370	131	1337
Number of power-pumps	1715	12	69	38	966	452	178	1596
Holdings reporting deep/shallow tube-well	1724	20	207	137	1215	121	24	1360
Number of deep/shallow tube-wells	1780	20	209	140	1256	128	27	1411
Holdings reporting sowing/seeder machine	4295	5	81	140	3674	370	25	4069
Number of sowing/seeder machines	6415	5	95	168	5428	665	54	6147
Holdings reporting harvesting machine	38334	90	1651	1581	31974	2863	175	35012
Number of harvesting machines	73140	149	2914	2679	59398	7409	591	67398
Holdings reporting threshing machine	2583	16	94	59	1981	378	55	2414
Number of threshing machines	3666	22	116	82	2845	532	69	3446
Holdings reporting fertilizer application machines	6524	9	117	91	5403	843	61	6307
Number of fertilizer application machines	7155	11	127	97	5843	1000	77	6920
Holdings reporting fish catching net	8862	159	2076	1212	4948	421	46	5415
Number of fish catching nets	15496	337	4163	2521	7824	572	79	8475
Holdings reporting plough	3663	4	167	71	2936	449	36	3421
Number of ploughs	3993	4	176	73	3177	514	49	3740
<b>RURAL AREA</b>								
Total number of holdings	386225	8604	89786	43949	230636	12185	1065	243886
Percentage	100	2.23	23.25	11.38	59.72	3.15	0.28	63.15
Male headed holdings	367198	8066	83935	41121	221001	12023	1052	234076
Percentage of total holdings	95.07	93.75	93.48	93.57	95.82	98.67	98.78	95.98
Female headed holdings	19026	537	5851	2828	9635	162	13	9810
Percentage of total holdings	4.93	6.24	6.52	6.43	4.18	1.33	1.22	4.02
<b>POPULATION</b>								
Total population in dwelling holdings	1840997	33721	386848	198403	1146491	69269	6265	1222025
Male	914314	16927	191290	97192	570277	35382	3246	608905
Female	926586	16791	195550	101197	576149	33880	3019	613048
Hijra	97	3	8	14	65	7	0	72
Total population engaged in agriculture work	509408	4999	77152	44150	353464	27324	2319	383107
Male	241563	2034	30031	16948	175227	15898	1425	192550
Female	267842	2965	47121	27202	178234	11426	894	190554
Hijra	3	0	0	0	3	0	0	3

**TABLE-07: BASIC CHARACTERISTICS OF HOLDINGS CLASSIFIED BY AREA SIZE**

(Area in acres)

Items	All holdings	Non Farm holdings			Farm holdings			Total farm holdings
		with no operated area	with no cultivated area	with 0.01-0.04 acre cultivated area	Small	Medium	Large	
					0.05-2.49 acre	2.50-7.49 acre	7.50+ acre	
1	2	3	4	5	6	7	8	9

**TENANCY**

Owner holdings	292387	236	80992	42138	163964	4672	385	169021
Percentage of total holdings	75.7	2.74	90.21	95.88	71.09	38.34	36.15	69.3
Owner-cum-tenant holdings	72165	0	825	651	62894	7138	657	70689
Percentage of total holdings	18.68	0	0.92	1.48	27.27	58.58	61.69	28.98
Tenant holdings	13305	0	7969	1160	3778	375	23	4176
Percentage of total holdings	3.44	0	8.88	2.64	1.64	3.08	2.16	1.71
Agricultural labour holdings	125638	1713	21050	10710	85755	5908	502	92165
Percentage of total holdings	32.53	19.91	23.44	24.37	37.18	48.49	47.14	37.79
Fisheries holdings	67351	1714	19860	8863	34610	2085	219	36914
Percentage of total holdings	17.44	19.92	22.12	20.17	15.01	17.11	20.56	15.14

**LAND & AREA**

Operated area	320964	0	5748	4214	247358	48819	14824	311001
Average operated area per holding	0.83	0	0.06	0.1	1.07	4.01	13.92	1.28
Owned area	293960	193	8088	5785	237170	33108	9615	279894
Percentage of operated area	91.59	0	140.7	137.29	95.88	67.82	64.86	90
Average area per holding	0.76	0.02	0.09	0.13	1.03	2.72	9.03	1.15
Homestead area	24782	0	4511	2014	16843	1279	136	18257
Average area per holding	0.06	0	0.05	0.05	0.07	0.1	0.13	0.07
Business activities area	1518	0	105	107	1125	142	38	1305
Average area per holding	0	0	0	0	0	0.01	0.04	0.01
Doba-nala etc.area	5438	0	250	206	4269	604	109	4982
Average area per holding	0.01	0	0	0	0.02	0.05	0.1	0.02
Permanent fallow area	4532	0	307	187	3514	452	72	4039
Average area per holding	0.01	0	0	0	0.02	0.04	0.07	0.02
Net temporary crops area	220406	0	0	42	170678	37728	11958	220364
Percentage of net cultivated area	82.87	0	0	3.89	82.69	85.11	84.41	83.19
Net Permanent crops area	41472	0	0	1025	33038	5550	1859	40447
Percentage of net cultivated area	15.59	0	0	94.34	16.01	12.52	13.12	15.27
Pond area(excluding edge)	18713	0	576	613	15208	2014	302	17524
Nursery area	722	0	0	3	509	160	50	719
Current fallow area	3380	0	0	16	2176	889	300	3364
Cultivated area	284693	0	576	1699	221608	46342	14469	282418
Percentage of operated area	88.7	0	10.01	40.33	89.59	94.93	97.6	90.81
Net cultivated area	265981	0	0	1087	206400	44328	14166	264894
Percentage of operated area	82.87	0	0	25.79	83.44	90.8	95.56	85.17
Holding covers irrigation	192411	0	13	450	179113	11810	1025	191948
Percentage of total holdings	49.82	0	0.01	1.02	77.66	96.92	96.24	78.7
Net irrigated area	108013	0	0	13	89810	15062	3129	108001
Percentage of Net cultivated area	40.61	0	0	1.15	43.51	33.98	22.08	40.77
Percentage of operated area	33.65	0	0.01	0.3	36.31	30.85	21.1	34.73
Percentage of net temporary crops area	49.01	0	0	29.56	52.62	39.92	26.16	49.01
Area under salt cultivation	0	0	0	0	0	0	0	0

**PHISICULTURE**

**TABLE-07: BASIC CHARACTERISTICS OF HOLDINGS CLASSIFIED BY AREA SIZE**

(Area in acres)

Items	All holdings	Non Farm holdings			Farm holdings			Total farm holdings
		with no operated area	with no cultivated area	with 0.01-0.04 acre cultivated area	Small	Medium	Large	
					0.05-2.49 acre	2.50-7.49 acre	7.50+ acre	
1	2	3	4	5	6	7	8	9
Pisciculture reporting holding	217403	6	13978	20565	171787	10171	896	182854
Area under pond/dighi	20000	6	588	623	16318	2146	318	18783
Area under fish cultivation(excluding pond/dighi)	1227	4	35	20	782	274	112	1168
Integrated land under paddy and fish cultivation	87	0	4	1	65	16	1	82
Integrated land under poultry and fish cultivation	89	0	4	2	67	15	2	84
Area under fish cultivation in salt cultivation land	0	0	0	0	0	0	0	0
Area under fish cultivation in pen/cage	4	0	0	0	4	0	0	4
Area under krick	0	0	0	0	0	0	0	0
Total area under fish cultivation	21407	10	631	645	17236	2452	432	20121
<b>POULTRY</b>								
Holdings reporting Cock;Hen	256050	3191	48378	27107	166697	9842	835	177374
Number of Cocks;Hens	2418871	18399	336871	187858	1708005	148536	19202	1875743
Holdings reporting duck	235693	2722	42783	24194	155641	9524	829	165994
Number of ducks	1918493	18941	286588	160074	1311936	122108	18846	1452890
Holdings reporting pigeon	26079	235	3645	2041	18285	1657	216	20158
Number of pigeons	324812	2932	40816	23047	226741	26357	4919	258017
Holdings reporting koel	1082	24	202	110	698	39	9	746
Number of koels	11355	113	5787	643	4512	227	73	4812
Holdings reporting turkey	2157	33	384	188	1420	116	16	1552
Number of turkeys	8903	112	1480	619	5760	608	324	6692
<b>LIVESTOCK</b>								
Holdings reporting cow	108265	727	11767	6413	80883	7826	649	89358
Number of cows	293496	1686	28561	14505	215318	30013	3413	248744
Holdings reporting buffalo	3663	28	304	137	2349	642	203	3194
Number of buffalo	21338	105	1296	530	12035	4598	2774	19407
Holdings reporting goat	54666	526	7484	3662	39014	3642	338	42994
Number of goats	157697	1190	23438	8770	110276	12499	1524	124299
Holdings reporting sheep	1400	19	198	66	908	170	39	1117
Number of sheep	7910	81	856	267	5064	1244	398	6706
Holdings reporting pig	121	0	8	2	105	6	0	111
Number of pigs	236	0	13	6	203	14	0	217
Holdings reporting horse	12	0	0	4	7	1	0	8
Number of horses	50	0	0	6	43	1	0	44
<b>OWNERSHIP OF AGRICULTURE EQUIPMENTS</b>								
Holdings reporting tractor	681	1	30	33	504	86	27	617
Number of tractors	772	1	38	34	561	107	31	699
Holdings reporting power-tiller	1658	8	84	59	973	387	147	1507
Number of power-tillers	1843	8	90	59	1062	444	180	1686
Holdings reporting power-pump	1422	10	60	36	829	356	131	1316
Number of power-pumps	1686	12	68	38	955	435	178	1568
Holdings reporting deep/shallow tube-well	1715	20	207	137	1214	114	23	1351
Number of deep/shallow tube-wells	1771	20	209	140	1255	121	26	1402
Holdings reporting sowing/seeder machine	4280	5	80	139	3673	358	25	4056
Number of sowing/seeder machines	6398	5	94	165	5427	653	54	6134
Holdings reporting harvesting machine	38184	89	1650	1578	31937	2755	175	34867

TABLE-07: BASIC CHARACTERISTICS OF HOLDINGS CLASSIFIED BY AREA SIZE

(Area in acres)

Items	All holdings	Non Farm holdings			Farm holdings			Total farm holdings
		with no operated area	with no cultivated area	with 0.01-0.04 acre cultivated area	Small	Medium	Large	
					0.05-2.49 acre	2.50-7.49 acre	7.50+ acre	
1	2	3	4	5	6	7	8	9
Number of harvesting machines	72834	148	2912	2676	59359	7148	591	67098
Holdings reporting threshing machine	2566	15	93	57	1980	366	55	2401
Number of threshing machines	3644	21	115	80	2844	515	69	3428
Holdings reporting fertilizer application machines	6480	9	114	89	5402	805	61	6268
Number of fertilizer application machines	7105	11	124	95	5842	956	77	6875
Holdings reporting fish catching net	8843	159	2075	1212	4947	404	46	5397
Number of fish catching nets	15469	337	4158	2521	7823	551	79	8453
Holdings reporting plough	3646	4	167	71	2934	434	36	3404
Number of ploughs	3972	4	176	73	3175	495	49	3719
<b>URBAN AREA</b>								
Total number of holdings	10005	1795	4911	838	1901	547	13	2461
Percentage	100	17.94	49.09	8.38	19	5.47	0.13	24.6
Male headed holdings	9259	1658	4507	776	1795	511	12	2318
Percentage of total holdings	92.54	92.37	91.77	92.6	94.42	93.42	92.31	94.19
Female headed holdings	746	137	404	62	106	36	1	143
Percentage of total holdings	7.46	7.63	8.23	7.4	5.58	6.58	7.69	5.81
<b>POPULATION</b>								
Total population in dwelling holdings	41329	6697	20921	3697	8426	1534	54	10014
Male	20698	3413	10430	1822	4200	805	28	5033
Female	20628	3284	10491	1875	4223	729	26	4978
Hijra	3	0	0	0	3	0	0	3
Total population engaged in agriculture work	2655	154	954	395	1059	84	9	1152
Male	1313	54	306	216	663	66	8	737
Female	1342	100	648	179	396	18	1	415
Hijra	0	0	0	0	0	0	0	0
<b>TENANCY</b>								
Owner holdings	7756	164	4771	820	1780	210	11	2001
Percentage of total holdings	77.52	9.14	97.15	97.85	93.63	38.39	84.62	81.31
Owner-cum-tenant holdings	557	0	85	15	118	337	2	457
Percentage of total holdings	5.57	0	1.73	1.79	6.21	61.61	15.38	18.57
Tenant holdings	61	0	55	3	3	0	0	3
Percentage of total holdings	0.61	0	1.12	0.36	0.16	0	0	0.12
Agricultural labour holdings	401	12	80	46	228	32	3	263
Percentage of total holdings	4.01	0.67	1.63	5.49	11.99	5.85	23.08	10.69
Fisheries holdings	342	11	68	17	98	144	4	246
Percentage of total holdings	3.42	0.61	1.38	2.03	5.16	26.33	30.77	10
<b>LAND &amp; AREA</b>								
Operated area	4404	0	331	72	1504	2196	301	4001
Average operated area per holding	0.44	0	0.07	0.09	0.79	4.01	23.15	1.63
Owned area	5734	179	1067	317	2402	1373	395	4171
Percentage of operated area	130.19	0	322.73	438.64	159.71	62.54	131.23	104.24

TABLE-07: BASIC CHARACTERISTICS OF HOLDINGS CLASSIFIED BY AREA SIZE

(Area in acres)

Items	All holdings	Non Farm holdings			Farm holdings			Total farm holdings
		with no operated area	with no cultivated area	with 0.01-0.04 acre cultivated area	Small	Medium	Large	
					0.05-2.49 acre	2.50-7.49 acre	7.50+ acre	
1	2	3	4	5	6	7	8	9
Average area per holding	0.57	0.1	0.22	0.38	1.26	2.51	30.38	1.69
Homestead area	447	0	215	36	131	63	2	197
Average area per holding	0.04	0	0.04	0.04	0.07	0.12	0.19	0.08
Business activities Area	57	0	28	2	18	7	2	27
Average area per holding	0.01	0	0.01	0	0.01	0.01	0.18	0.01
Doba-nala etc.area	84	0	13	4	39	27	0	67
Average area per holding	0.01	0	0	0	0.02	0.05	0.03	0.03
Permanent fallow area	157	0	61	6	62	24	2	89
Average area per holding	0.02	0	0.01	0.01	0.03	0.04	0.16	0.04
Net temporary crops area	2629	0	0	1	814	1679	134	2627
Percentage of net cultivated area	76.61	0	0	6.67	70.88	84.79	47.54	77.03
Net permanent crops area	616	0	0	17	288	244	68	599
Percentage of net cultivated area	17.96	0	0	85.13	25.07	12.29	23.93	17.56
Pond area(excluding edge)	229	0	14	4	105	94	11	211
Nursery area	17	0	0	0	8	9	0	17
Current fallow area	169	0	0	1	38	49	81	167
Cultivated area	3660	0	14	25	1254	2074	294	3622
Percentage of operated area	83.1	0	4.11	34.16	83.34	94.47	97.57	90.52
Net cultivated area	3431	0	0	20	1148	1981	282	3411
Percentage of operated area	77.91	0	0	28.04	76.33	90.2	93.77	85.25
Holding covers irrigation	1590	0	2	5	1042	532	9	1583
Percentage of total holdings	15.89	0	0.04	0.6	54.81	97.26	69.23	64.32
Net irrigated area	1094	0	0	0	370	659	66	1094
Percentage of Net cultivated area	31.89	0	0	0.64	32.21	33.26	23.24	32.08
Percentage of operated area	24.85	0	0.01	0.18	24.58	30	21.8	27.34
Percentage of net temporary crops area	41.63	0	0	9.63	45.44	39.22	48.89	41.64
Area under salt cultivation	0	0	0	0	0	0	0	0
<b>PHISCICULTURE</b>								
Pisciculture reporting holding	1971	1	389	169	934	466	12	1412
Area under pond/dighi	236	2	15	4	109	95	12	215
Area under fish cultivation(excluding pond/dighi)	36	0	8	0	14	10	4	28
Integrated land under paddy and fish cultivation	2	0	0	0	1	0	0	2
Integrated land under poultry and fish cultivation	1	0	0	0	0	0	0	0
Area under fish cultivation in salt cultivation land	0	0	0	0	0	0	0	0
Area under fish cultivation in pen/cage	0	0	0	0	0	0	0	0
Area under krick	1	0	1	0	0	0	0	0
Total area under fish cultivation	276	2	24	5	124	105	16	245
<b>POULTRY</b>								
Holdings reporting Cock;Hen	2095	126	896	194	447	428	4	879
Number of Cocks;Hens	28362	626	6985	2459	13843	4369	80	18292
Holdings reporting duck	1552	80	634	123	302	410	3	715
Number of ducks	12839	447	4107	811	2461	4941	72	7474
Holdings reporting pigeon	600	26	271	63	163	75	2	240
Number of pigeons	9707	465	4200	907	3047	1028	60	4135
Holdings reporting koel	77	10	42	9	15	1	0	16



TABLE-07: BASIC CHARACTERISTICS OF HOLDINGS CLASSIFIED BY AREA SIZE

(Area in acres)

Items	All holdings	Non Farm holdings			Farm holdings			Total farm holdings
		with no operated area	with no cultivated area	with 0.01-0.04 acre cultivated area	Small	Medium	Large	
					0.05-2.49 acre	2.50-7.49 acre	7.50+ acre	
1	2	3	4	5	6	7	8	9
Number of koels	463	42	249	75	90	7	0	97
Holdings reporting turkey	115	5	61	9	34	6	0	40
Number of turkeys	702	17	313	22	288	62	0	350
<b>LIVESTOCK</b>								
Holdings reporting cow	513	5	61	17	86	342	2	430
Number of cows	1810	9	140	93	396	1163	9	1568
Holdings reporting buffalo	27	0	3	0	2	22	0	24
Number of buffalo	132	0	7	0	6	119	0	125
Holdings reporting goat	231	7	50	7	41	126	0	167
Number of goats	729	15	144	22	156	392	0	548
Holdings reporting sheep	9	0	1	0	2	6	0	8
Number of sheep	64	0	2	0	34	28	0	62
Holdings reporting pig	0	0	0	0	0	0	0	0
Number of pigs	0	0	0	0	0	0	0	0
Holdings reporting horse	1	0	0	0	0	1	0	1
Number of horses	1	0	0	0	0	1	0	1
<b>OWNERSHIP OF AGRICULTURE EQUIPMENTS</b>								
Holdings reporting tractor	6	1	0	0	0	5	0	5
Number of tractors	6	1	0	0	0	5	0	5
Holdings reporting power-tiller	19	1	1	0	0	17	0	17
Number of power-tillers	21	1	1	0	0	19	0	19
Holdings reporting power-pump	22	0	1	0	7	14	0	21
Number of power-pumps	29	0	1	0	11	17	0	28
Holdings reporting deep/shallow tube-well	9	0	0	0	1	7	1	9
Number of deep/shallow tube-wells	9	0	0	0	1	7	1	9
Holdings reporting sowing/seeder machine	15	0	1	1	1	12	0	13
Number of sowing/seeder machines	17	0	1	3	1	12	0	13
Holdings reporting harvesting machine	150	1	1	3	37	108	0	145
Number of harvesting machines	306	1	2	3	39	261	0	300
Holdings reporting threshing machine	17	1	1	2	1	12	0	13
Number of threshing machines	22	1	1	2	1	17	0	18
Holdings reporting fertilizer application machines	44	0	3	2	1	38	0	39
Number of fertilizer application machines	50	0	3	2	1	44	0	45
Holdings reporting fish catching net	19	0	1	0	1	17	0	18
Number of fish catching nets	27	0	5	0	1	21	0	22
Holdings reporting plough	17	0	0	0	2	15	0	17
Number of ploughs	21	0	0	0	2	19	0	21

TABLE-07: BASIC CHARACTERISTICS OF HOLDINGS CLASSIFIED BY AREA SIZE

(Area in acres)

Items	All holdings	Non Farm holdings			Farm holdings			Total farm holdings
		with no operated area	with no cultivated area	with 0.01-0.04 acre cultivated area	Small	Medium	Large	
					0.05-2.49 acre	2.50-7.49 acre	7.50+ acre	
1	2	3	4	5	6	7	8	9

**BARISHAL DIVISION****42 JHALKHATI**

Total number of holdings	149062	4427	22478	18939	94274	8667	277	103218
Percentage	100	2.97	15.08	12.71	63.24	5.81	0.19	69.25
Male headed holdings	136849	3927	19832	16915	87642	8262	271	96175
Percentage of total holdings	91.81	88.71	88.23	89.31	92.97	95.33	97.83	93.18
Female headed holdings	12211	499	2645	2024	6632	405	6	7043
Percentage of total holdings	8.19	11.27	11.77	10.69	7.03	4.67	2.17	6.82

**POPULATION**

Total population in dwelling holdings	644815	15781	86762	75892	426957	37821	1602	466380
Male	314423	7272	39740	35239	211331	20005	836	232172
Female	330360	8509	47022	40653	215594	17816	766	234176
Hijra	32	0	0	0	32	0	0	32
Total population engaged in agriculture work	52592	200	2178	2901	41871	5224	218	47313
Male	47166	166	1799	2426	37705	4858	212	42775
Female	5426	34	379	475	4166	366	6	4538
Hijra	0	0	0	0	0	0	0	0

**TENANCY**

Owner holdings	119509	88	21647	18736	75018	3864	156	79038
Percentage of total holdings	80.17	1.99	96.3	98.93	79.57	44.58	56.32	76.57
Owner-cum-tenant holdings	23978	0	133	95	18849	4781	120	23750
Percentage of total holdings	16.09	0	0.59	0.5	19.99	55.16	43.32	23.01
Tenant holdings	1236	0	698	108	407	22	1	430
Percentage of total holdings	0.83	0	3.11	0.57	0.43	0.25	0.36	0.42
Agricultural labour holdings	29114	189	2171	2330	22574	1794	56	24424
Percentage of total holdings	19.53	4.27	9.66	12.3	23.95	20.7	20.22	23.66
Fisheries holdings	5308	80	743	634	2788	1042	21	3851
Percentage of total holdings	3.56	1.81	3.31	3.35	2.96	12.02	7.58	3.73

**LAND & AREA**

Operated area	114372	0	1481	1704	74840	32331	4016	111186
Average operated area per holding	0.77	0	0.07	0.09	0.79	3.73	14.5	1.08
Owned area	110266	84	2887	2886	79119	22121	3170	104409
Percentage of operated area	96.41	0	194.87	169.35	105.72	68.42	78.93	93.9
Average area per holding	0.74	0.02	0.13	0.15	0.84	2.55	11.44	1.01
Homestead area	9173	0	1089	758	6502	782	42	7326
Average area per holding	0.06	0	0.05	0.04	0.07	0.09	0.15	0.07
Business activities area	366	0	32	16	239	65	14	318
Average area per holding	0	0	0	0	0	0.01	0.05	0
Doba-nala etc.area	2856	0	140	166	2132	389	29	2550
Average area per holding	0.02	0	0.01	0.01	0.02	0.04	0.1	0.02
Permanent fallow area	2809	0	144	145	2141	350	28	2519

TABLE-07: BASIC CHARACTERISTICS OF HOLDINGS CLASSIFIED BY AREA SIZE

(Area in acres)

Items	All holdings	Non Farm holdings			Farm holdings			Total farm holdings
		with no operated area	with no cultivated area	with 0.01-0.04 acre cultivated area	Small	Medium	Large	
					0.05-2.49 acre	2.50-7.49 acre	7.50+ acre	
1	2	3	4	5	6	7	8	9
Average area per holding	0.02	0	0.01	0.01	0.02	0.04	0.1	0.02
Net temporary crops area	74215	0	0	36	46002	25543	2634	74179
Percentage of net cultivated area	77.78	0	0	7.71	75.49	84.44	70.1	78.13
Net Permanent crops area	20806	0	0	431	14722	4550	1105	20376
Percentage of net cultivated area	21.81	0	0	92.1	24.16	15.04	29.39	21.46
Pond area(excluding edge)	3754	0	77	152	2885	495	145	3525
Nursery area	393	0	0	1	216	157	19	392
Current fallow area	0	0	0	0	0	0	0	0
Cultivated area	99169	0	77	619	63826	30744	3903	98473
Percentage of operated area	86.71	0	5.19	36.33	85.28	95.09	97.19	88.57
Net cultivated area	95415	0	0	467	60940	30250	3758	94948
Percentage of operated area	83.43	0	0	27.43	81.43	93.56	93.58	85.4
Holding covers irrigation	66730	0	2	270	57742	8454	262	66458
Percentage of total holdings	44.77	0	0.01	1.43	61.25	97.54	94.58	64.39
Net irrigated area	24140	0	0	6	19056	4707	371	24134
Percentage of Net cultivated area	25.3	0	0	1.34	31.27	15.56	9.87	25.42
Percentage of operated area	21.11	0	0	0.37	25.46	14.56	9.24	21.71
Percentage of net temporary crops area	32.53	0	0	17.38	41.42	18.43	14.09	32.53
Area under salt cultivation	0	0	0	0	0	0	0	0
<b>PHISICULTURE</b>								
Pisciculture reporting holding	82487	1	3010	8233	64327	6689	227	71243
Pond/dighi etc.area	3865	0	84	153	2947	535	146	3628
Area under fish cultivation(excluding pond/dighi)	614	1	9	3	325	158	118	601
Integrated land under paddy and fish cultivation	167	0	1	0	42	87	37	167
Integrated land under poultry and fish cultivation	60	0	1	0	29	14	15	59
Area under fish cultivation in salt cultivation land	0	0	0	0	0	0	0	0
Area under fish cultivation in pen/cage	3	0	0	0	3	0	0	3
Area under krick	0	0	0	0	0	0	0	0
Total area under fish cultivation	4709	1	94	157	3347	795	316	4457
<b>POULTRY</b>								
Holdings reporting Cock;Hen	87855	651	8882	9921	61772	6426	203	68401
Number of Cocks;Hens	875741	3883	60025	68692	644494	85735	12912	743141
Holdings reporting duck	71895	453	6618	7504	51254	5896	170	57320
Number of ducks	492630	2631	37454	47669	343235	57357	4284	404876
Holdings reporting pigeon	15006	88	1254	1341	10516	1747	60	12323
Number of pigeons	181952	1003	15430	14565	124350	25092	1512	150954
Holdings reporting koel	809	13	124	110	512	48	2	562
Number of koels	9315	69	563	1447	6933	298	5	7236
Holdings reporting turkey	2267	23	190	227	1586	228	13	1827
Number of turkeys	10871	83	686	731	7493	1591	287	9371
<b>LIVESTOCK</b>								
Holdings reporting cow	47441	143	3002	3356	35056	5706	178	40940
Number of cows	121783	315	6316	6943	87484	19882	843	108209
Holdings reporting buffalo	626	4	19	27	369	197	10	576
Number of buffalo	1808	6	49	70	1035	618	30	1683

**TABLE-07: BASIC CHARACTERISTICS OF HOLDINGS CLASSIFIED BY AREA SIZE**

(Area in acres)

Items	All holdings	Non Farm holdings			Farm holdings			Total farm holdings
		with no operated area	with no cultivated area	with 0.01-0.04 acre cultivated area	Small	Medium	Large	
					0.05-2.49 acre	2.50-7.49 acre	7.50+ acre	
1	2	3	4	5	6	7	8	9
Holdings reporting goat	15508	85	1372	1510	10981	1510	50	12541
Number of goats	45597	252	3662	4070	32225	5177	211	37613
Holdings reporting sheep	31	0	3	2	20	5	1	26
Number of sheep	160	0	6	5	79	60	10	149
Holdings reporting pig	9	0	0	0	7	2	0	9
Number of pigs	55	0	0	0	52	3	0	55
Holdings reporting horse	39	0	1	0	26	8	4	38
Number of horses	81	0	11	0	43	21	6	70
<b>OWNERSHIP OF AGRICULTURE EQUIPMENTS</b>								
Holdings reporting tractor	458	2	8	10	288	140	10	438
Number of tractors	1201	2	8	10	893	278	10	1181
Holdings reporting power-tiller	1432	1	14	24	808	533	52	1393
Number of power-tillers	1707	1	17	33	904	690	62	1656
Holdings reporting power-pump	996	4	23	17	606	324	22	952
Number of power-pumps	1323	12	44	26	797	418	26	1241
Holdings reporting deep/shallow tube-well	367	6	15	16	256	68	6	330
Number of deep/shallow tube-wells	457	6	27	50	292	76	6	374
Holdings reporting sowing/seeder machine	5910	19	247	307	4444	877	16	5337
Number of sowing/seeder machines	11776	37	408	506	8620	2156	49	10825
Holdings reporting harvesting machine	7815	21	191	172	6097	1306	28	7431
Number of harvesting machines	17630	37	318	291	12843	4036	105	16984
Holdings reporting threshing machine	844	4	31	35	576	181	17	774
Number of threshing machines	1207	12	42	45	869	221	18	1108
Holdings reporting fertilizer application machines	219	0	9	7	121	79	3	203
Number of fertilizer application machines	252	0	23	8	132	83	6	221
Holdings reporting fish catching net	850	11	129	133	492	82	3	577
Number of fish catching nets	1502	13	305	230	818	131	5	954
Holdings reporting plough	2508	0	28	11	1838	615	16	2469
Number of ploughs	4212	0	29	12	3105	1045	21	4171
<b>RURAL AREA</b>								
Total number of holdings	136880	2263	17969	16849	91568	7966	265	99799
Percentage	100	1.65	13.13	12.31	66.9	5.82	0.19	72.91
Male headed holdings	125553	1944	15708	14961	85071	7610	259	92940
Percentage of total holdings	91.72	85.9	87.42	88.79	92.9	95.53	97.74	93.13
Female headed holdings	11326	319	2260	1888	6497	356	6	6859
Percentage of total holdings	8.27	14.1	12.58	11.21	7.1	4.47	2.26	6.87
<b>POPULATION</b>								
Total population in dwelling holdings	598400	8018	69325	67676	415999	35833	1549	453381
Male	293133	3690	31842	31517	206282	18990	812	226084
Female	305235	4328	37483	36159	209685	16843	737	227265
Hijra	32	0	0	0	32	0	0	32
Total population engaged in agriculture work	52379	199	2163	2889	41773	5140	215	47128
Male	46997	166	1794	2418	37624	4786	209	42619
Female	5382	33	369	471	4149	354	6	4509
Hijra	0	0	0	0	0	0	0	0

**TABLE-07: BASIC CHARACTERISTICS OF HOLDINGS CLASSIFIED BY AREA SIZE**

(Area in acres)

Items	All holdings	Non Farm holdings			Farm holdings			Total farm holdings
		with no operated area	with no cultivated area	with 0.01-0.04 acre cultivated area	Small	Medium	Large	
					0.05-2.49 acre	2.50-7.49 acre	7.50+ acre	
1	2	3	4	5	6	7	8	9

**TENANCY**

Owner holdings	109943	36	17144	16661	72446	3510	146	76102
Percentage of total holdings	80.32	1.59	95.41	98.88	79.12	44.06	55.09	76.26
Owner-cum-tenant holdings	23483	0	129	83	18719	4434	118	23271
Percentage of total holdings	17.16	0	0.72	0.49	20.44	55.66	44.53	23.32
Tenant holdings	1227	0	696	105	403	22	1	426
Percentage of total holdings	0.9	0	3.87	0.62	0.44	0.28	0.38	0.43
Agricultural labour holdings	28922	186	2156	2312	22463	1750	55	24268
Percentage of total holdings	21.13	8.22	12	13.72	24.53	21.97	20.75	24.32
Fisheries holdings	5058	66	718	620	2755	879	20	3654
Percentage of total holdings	3.7	2.92	4	3.68	3.01	11.03	7.55	3.66

**LAND & AREA**

Operated area	109692	0	1250	1529	73312	29735	3867	106913
Average operated area per holding	0.8	0	0.07	0.09	0.8	3.73	14.59	1.07
Owned area	105101	28	2365	2600	76790	20322	2995	100108
Percentage of operated area	95.81	0	189.2	170.08	104.75	68.34	77.47	93.63
Average area per holding	0.77	0.01	0.13	0.15	0.84	2.55	11.3	1
Homestead area	8689	0	926	683	6330	710	40	7080
Average area per holding	0.06	0	0.05	0.04	0.07	0.09	0.15	0.07
Business activities area	323	0	17	9	221	62	14	298
Average area per holding	0	0	0	0	0	0.01	0.05	0
Doba-nala etc.area	2744	0	129	157	2071	358	28	2457
Average area per holding	0.02	0	0.01	0.01	0.02	0.04	0.11	0.02
Permanent fallow area	2605	0	109	119	2027	326	25	2378
Average area per holding	0.02	0	0.01	0.01	0.02	0.04	0.1	0.02
Net temporary crops area	71420	0	0	32	45356	23490	2542	71388
Percentage of net cultivated area	77.86	0	0	7.59	75.77	84.45	70.08	78.19
Net Permanent crops area	19933	0	0	387	14292	4187	1066	19546
Percentage of net cultivated area	21.73	0	0	92.2	23.88	15.05	29.39	21.41
Pond area(excluding edge)	3606	0	69	141	2802	462	132	3397
Nursery area	371	0	0	1	212	139	19	370
Current fallow area	0	0	0	0	0	0	0	0
Cultivated area	95330	0	69	560	62662	28278	3760	94701
Percentage of operated area	86.91	0	5.49	36.66	85.47	95.1	97.24	88.58
Net cultivated area	91724	0	0	420	59861	27816	3628	91304
Percentage of operated area	83.62	0	0	27.45	81.65	93.55	93.82	85.4
Holding covers irrigation	65177	0	2	264	56887	7773	251	64911
Percentage of total holdings	47.62	0	0.01	1.57	62.13	97.58	94.72	65.04
Net irrigated area	23428	0	0	6	18733	4343	345	23421
Percentage of Net cultivated area	25.54	0	0	1.47	31.29	15.61	9.52	25.65
Percentage of operated area	21.36	0	0	0.4	25.55	14.61	8.93	21.91
Percentage of net temporary crops area	32.8	0	0	19.34	41.3	18.49	13.58	32.81
Area under salt cultivation	0	0	0	0	0	0	0	0

**PHISCULTURE**

**TABLE-07: BASIC CHARACTERISTICS OF HOLDINGS CLASSIFIED BY AREA SIZE**

(Area in acres)

Items	All holdings	Non Farm holdings			Farm holdings			Total farm holdings
		with no operated area	with no cultivated area	with 0.01-0.04 acre cultivated area	Small	Medium	Large	
					0.05-2.49 acre	2.50-7.49 acre	7.50+ acre	
1	2	3	4	5	6	7	8	9
Pisciculture reporting holding	79673	1	2848	7602	62836	6168	218	69222
Area under pond/dighi	3715	0	75	142	2862	502	133	3497
Area under fish cultivation(excluding pond/dighi)	588	1	7	2	316	150	111	577
Integrated land under paddy and fish cultivation	165	0	1	0	42	85	37	165
Integrated land under poultry and fish cultivation	59	0	1	0	29	14	15	58
Area under fish cultivation in salt cultivation land	0	0	0	0	0	0	0	0
Area under fish cultivation in pen/cage	3	0	0	0	3	0	0	3
Area under krick	0	0	0	0	0	0	0	0
Total area under fish cultivation	4530	1	84	145	3252	752	296	4299
<b>POULTRY</b>								
Holdings reporting Cock;Hen	85248	567	8139	9313	61074	5954	201	67229
Number of Cocks;Hens	841952	3493	55362	62235	626686	81294	12882	720862
Holdings reporting duck	70289	403	6239	7177	50848	5454	168	56470
Number of ducks	482005	2357	35265	45939	340257	53973	4214	398444
Holdings reporting pigeon	14111	60	930	1169	10285	1608	59	11952
Number of pigeons	168531	731	10857	12165	120230	23066	1482	144778
Holdings reporting koel	666	5	65	80	469	45	2	516
Number of koels	4009	21	245	318	3139	281	5	3425
Holdings reporting turkey	2119	19	138	193	1549	207	13	1769
Number of turkeys	10325	66	516	612	7348	1496	287	9131
<b>LIVESTOCK</b>								
Holdings reporting cow	46484	138	2875	3225	34821	5250	175	40246
Number of cows	118528	304	5960	6480	86694	18263	827	105784
Holdings reporting buffalo	590	2	15	26	366	171	10	547
Number of buffalo	1689	3	39	68	1026	523	30	1579
Holdings reporting goat	15155	78	1288	1438	10898	1404	49	12351
Number of goats	44464	236	3375	3846	31942	4859	206	37007
Holdings reporting sheep	30	0	3	2	19	5	1	25
Number of sheep	156	0	6	5	75	60	10	145
Holdings reporting pig	9	0	0	0	7	2	0	9
Number of pigs	55	0	0	0	52	3	0	55
Holdings reporting horse	39	0	1	0	26	8	4	38
Number of horses	81	0	11	0	43	21	6	70
<b>OWNERSHIP OF AGRICULTURE EQUIPMENTS</b>								
Holdings reporting tractor	434	1	7	9	278	129	10	417
Number of tractors	1177	1	7	9	883	267	10	1160
Holdings reporting power-tiller	1369	1	14	23	798	481	52	1331
Number of power-tillers	1639	1	17	32	893	634	62	1589
Holdings reporting power-pump	961	2	19	17	593	308	22	923
Number of power-pumps	1264	2	24	26	784	402	26	1212
Holdings reporting deep/shallow tube-well	350	6	11	14	248	65	6	319
Number of deep/shallow tube-wells	369	6	11	14	259	73	6	338
Holdings reporting sowing/seeder machine	5711	19	244	307	4444	681	16	5141
Number of sowing/seeder machines	11287	37	381	506	8620	1694	49	10363
Holdings reporting harvesting machine	7517	21	190	170	6088	1020	28	7136

TABLE-07: BASIC CHARACTERISTICS OF HOLDINGS CLASSIFIED BY AREA SIZE

(Area in acres)

Items	All holdings	Non Farm holdings			Farm holdings			Total farm holdings
		with no operated area	with no cultivated area	with 0.01-0.04 acre cultivated area	Small	Medium	Large	
					0.05-2.49 acre	2.50-7.49 acre	7.50+ acre	
1	2	3	4	5	6	7	8	9
Number of harvesting machines	16754	37	309	289	12824	3190	105	16119
Holdings reporting threshing machine	818	4	28	33	572	164	17	753
Number of threshing machines	1160	12	31	43	860	196	18	1074
Holdings reporting fertilizer application machines	203	0	6	7	113	74	3	190
Number of fertilizer application machines	221	0	6	8	124	77	6	207
Holdings reporting fish catching net	829	10	126	129	488	74	2	564
Number of fish catching nets	1475	12	302	224	814	119	4	937
Holdings reporting plough	2444	0	28	11	1832	558	15	2405
Number of ploughs	4140	0	29	12	3098	981	20	4099
<b>URBAN AREA</b>								
Total number of holdings	12182	2164	4509	2090	2706	701	12	3419
Percentage	100	17.76	37.01	17.16	22.21	5.75	0.1	28.07
Male headed holdings	11296	1983	4124	1954	2571	652	12	3235
Percentage of total holdings	92.73	91.64	91.46	93.49	95.01	93.01	100	94.62
Female headed holdings	885	180	385	136	135	49	0	184
Percentage of total holdings	7.26	8.32	8.54	6.51	4.99	6.99	0	5.38
<b>POPULATION</b>								
Total population in dwelling holdings	46415	7763	17437	8216	10958	1988	53	12999
Male	21290	3582	7898	3722	5049	1015	24	6088
Female	25125	4181	9539	4494	5909	973	29	6911
Hijra	0	0	0	0	0	0	0	0
Total population engaged in agriculture work	213	1	15	12	98	84	3	185
Male	169	0	5	8	81	72	3	156
Female	44	1	10	4	17	12	0	29
Hijra	0	0	0	0	0	0	0	0
<b>TENANCY</b>								
Owner holdings	9566	52	4503	2075	2572	354	10	2936
Percentage of total holdings	78.53	2.4	99.87	99.28	95.05	50.5	83.33	85.87
Owner-cum-tenant holdings	495	0	4	12	130	347	2	479
Percentage of total holdings	4.06	0	0.09	0.57	4.8	49.5	16.67	14.01
Tenant holdings	9	0	2	3	4	0	0	4
Percentage of total holdings	0.07	0	0.04	0.14	0.15	0	0	0.12
Agricultural labour holdings	192	3	15	18	111	44	1	156
Percentage of total holdings	1.58	0.14	0.33	0.86	4.1	6.28	8.33	4.56
Fisheries holdings	250	14	25	14	33	163	1	197
Percentage of total holdings	2.05	0.65	0.55	0.67	1.22	23.25	8.33	5.76
<b>LAND &amp; AREA</b>								
Operated area	4680	0	232	176	1529	2596	149	4273
Average operated area per holding	0.38	0	0.05	0.08	0.56	3.7	12.41	1.25
Owned area	5165	56	522	286	2329	1798	174	4301
Percentage of operated area	110.36	0	225.48	163.06	152.33	69.28	117.05	100.65

TABLE-07: BASIC CHARACTERISTICS OF HOLDINGS CLASSIFIED BY AREA SIZE

(Area in acres)

Items	All holdings	Non Farm holdings			Farm holdings			Total farm holdings
		with no operated area	with no cultivated area	with 0.01-0.04 acre cultivated area	Small	Medium	Large	
					0.05-2.49 acre	2.50-7.49 acre	7.50+ acre	
1	2	3	4	5	6	7	8	9
Average area per holding	0.42	0.03	0.12	0.14	0.86	2.57	14.53	1.26
Homestead area	483	0	162	75	173	71	2	246
Average area per holding	0.04	0	0.04	0.04	0.06	0.1	0.19	0.07
Business activities Area	43	0	15	7	18	3	0	21
Average area per holding	0	0	0	0	0.01	0	0	0.01
Doba-nala etc.area	112	0	11	8	61	31	1	93
Average area per holding	0.01	0	0	0	0.02	0.04	0.07	0.03
Permanent fallow area	203	0	35	26	114	25	3	142
Average area per holding	0.02	0	0.01	0.01	0.04	0.03	0.26	0.04
Net temporary crops area	2795	0	0	4	646	2053	92	2791
Percentage of net cultivated area	75.73	0	0	8.71	59.83	84.38	70.56	76.61
Net permanent crops area	874	0	0	44	430	362	38	830
Percentage of net cultivated area	23.67	0	0	91.21	39.78	14.89	29.4	22.79
Pond area(excluding edge)	148	0	8	11	84	32	13	129
Nursery area	22	0	0	0	4	18	0	22
Current fallow area	0	0	0	0	0	0	0	0
Cultivated area	3839	0	8	59	1163	2466	143	3772
Percentage of operated area	82.02	0	3.57	33.48	76.1	95	95.76	88.26
Net cultivated area	3691	0	0	48	1080	2434	130	3643
Percentage of operated area	78.86	0	0	27.27	70.63	93.76	87.23	85.26
Holding covers irrigation	1553	0	0	6	855	681	11	1547
Percentage of total holdings	12.75	0	0	0.29	31.6	97.15	91.67	45.25
Net irrigated area	713	0	0	0	323	364	26	712
Percentage of Net cultivated area	19.3	0	0	0.21	29.89	14.96	19.83	19.55
Percentage of operated area	15.22	0	0	0.06	21.11	14.02	17.3	16.67
Percentage of net temporary crops area	25.49	0	0	2.4	49.95	17.73	28.11	25.52
Area under salt cultivation	0	0	0	0	0	0	0	0
<b>PHISCICULTURE</b>								
Pisciculture reporting holding	2814	0	162	631	1491	521	9	2021
Area under pond/dighi	150	0	8	11	85	33	13	131
Area under fish cultivation(excluding pond/dighi)	27	0	1	1	10	7	7	24
Integrated land under paddy and fish cultivation	2	0	0	0	0	2	0	2
Integrated land under poultry and fish cultivation	1	0	0	0	0	0	0	1
Area under fish cultivation in salt cultivation land	0	0	0	0	0	0	0	0
Area under fish cultivation in pen/cage	0	0	0	0	0	0	0	0
Area under krick	0	0	0	0	0	0	0	0
Total area under fish cultivation	179	0	10	12	95	43	20	158
<b>POULTRY</b>								
Holdings reporting Cock;Hen	2607	84	743	608	698	472	2	1172
Number of Cocks;Hens	33789	390	4663	6457	17808	4441	30	22279
Holdings reporting duck	1606	50	379	327	406	442	2	850
Number of ducks	10625	274	2189	1730	2978	3384	70	6432
Holdings reporting pigeon	895	28	324	172	231	139	1	371
Number of pigeons	13421	272	4573	2400	4120	2026	30	6176
Holdings reporting koel	143	8	59	30	43	3	0	46



**TABLE-07: BASIC CHARACTERISTICS OF HOLDINGS CLASSIFIED BY AREA SIZE**

(Area in acres)

Items	All holdings	Non Farm holdings			Farm holdings			Total farm holdings
		with no operated area	with no cultivated area	with 0.01-0.04 acre cultivated area	Small	Medium	Large	
					0.05-2.49 acre	2.50-7.49 acre	7.50+ acre	
1	2	3	4	5	6	7	8	9
Number of koels	5306	48	318	1129	3794	17	0	3811
Holdings reporting turkey	148	4	52	34	37	21	0	58
Number of turkeys	546	17	170	119	145	95	0	240
<b>LIVESTOCK</b>								
Holdings reporting cow	957	5	127	131	235	456	3	694
Number of cows	3255	11	356	463	790	1619	16	2425
Holdings reporting buffalo	36	2	4	1	3	26	0	29
Number of buffalo	119	3	10	2	9	95	0	104
Holdings reporting goat	353	7	84	72	83	106	1	190
Number of goats	1133	16	287	224	283	318	5	606
Holdings reporting sheep	1	0	0	0	1	0	0	1
Number of sheep	4	0	0	0	4	0	0	4
Holdings reporting pig	0	0	0	0	0	0	0	0
Number of pigs	0	0	0	0	0	0	0	0
Holdings reporting horse	0	0	0	0	0	0	0	0
Number of horses	0	0	0	0	0	0	0	0
<b>OWNERSHIP OF AGRICULTURE EQUIPMENTS</b>								
Holdings reporting tractor	24	1	1	1	10	11	0	21
Number of tractors	24	1	1	1	10	11	0	21
Holdings reporting power-tiller	63	0	0	1	10	52	0	62
Number of power-tillers	68	0	0	1	11	56	0	67
Holdings reporting power-pump	35	2	4	0	13	16	0	29
Number of power-pumps	59	10	20	0	13	16	0	29
Holdings reporting deep/shallow tube-well	17	0	4	2	8	3	0	11
Number of deep/shallow tube-wells	88	0	16	36	33	3	0	36
Holdings reporting sowing/seeder machine	199	0	3	0	0	196	0	196
Number of sowing/seeder machines	489	0	27	0	0	462	0	462
Holdings reporting harvesting machine	298	0	1	2	9	286	0	295
Number of harvesting machines	876	0	9	2	19	846	0	865
Holdings reporting threshing machine	26	0	3	2	4	17	0	21
Number of threshing machines	47	0	11	2	9	25	0	34
Holdings reporting fertilizer application machines	16	0	3	0	8	5	0	13
Number of fertilizer application machines	31	0	17	0	8	6	0	14
Holdings reporting fish catching net	21	1	3	4	4	8	1	13
Number of fish catching nets	27	1	3	6	4	12	1	17
Holdings reporting plough	64	0	0	0	6	57	1	64
Number of ploughs	72	0	0	0	7	64	1	72

**TABLE-07: BASIC CHARACTERISTICS OF HOLDINGS CLASSIFIED BY AREA SIZE**

(Area in acres)

Items	All holdings	Non Farm holdings			Farm holdings			Total farm holdings
		with no operated area	with no cultivated area	with 0.01-0.04 acre cultivated area	Small	Medium	Large	
					0.05-2.49 acre	2.50-7.49 acre	7.50+ acre	
1	2	3	4	5	6	7	8	9

**BARISHAL DIVISION**
**78 PATUAKHALI**

Total number of holdings	380078	12306	73373	33873	234241	24083	2202	260526
Percentage	100	3.24	19.3	8.91	61.63	6.34	0.58	68.55
Male headed holdings	363029	11224	68478	31814	225946	23395	2172	251513
Percentage of total holdings	95.51	91.21	93.33	93.92	96.46	97.14	98.64	96.54
Female headed holdings	17045	1081	4893	2059	8294	688	30	9012
Percentage of total holdings	4.48	8.78	6.67	6.08	3.54	2.86	1.36	3.46

**POPULATION**

Total population in dwelling holdings	1649645	45405	294520	140321	1050482	107972	10945	1169399
Male	837100	22632	147118	70383	534866	56329	5772	596967
Female	812486	22773	147393	69935	515572	51640	5173	572385
Hijra	59	0	9	3	44	3	0	47
Total population engaged in agriculture work	178816	2179	15227	8571	132937	17925	1977	152839
Male	148989	1969	12352	6681	110502	15696	1789	127987
Female	29822	210	2875	1890	22430	2229	188	24847
Hijra	5	0	0	0	5	0	0	5

**TENANCY**

Owner holdings	305881	419	70526	32685	187972	12974	1305	202251
Percentage of total holdings	80.48	3.4	96.12	96.49	80.25	53.87	59.26	77.63
Owner-cum-tenant holdings	55994	0	315	272	43624	10902	881	55407
Percentage of total holdings	14.73	0	0.43	0.8	18.62	45.27	40.01	21.27
Tenant holdings	6316	0	2532	916	2645	207	16	2868
Percentage of total holdings	1.66	0	3.45	2.7	1.13	0.86	0.73	1.1
Agricultural labour holdings	90371	1945	11356	6210	63925	6291	644	70860
Percentage of total holdings	23.78	15.81	15.48	18.33	27.29	26.12	29.25	27.2
Fisheries holdings	33447	1472	7295	3387	19727	1419	147	21293
Percentage of total holdings	8.8	11.96	9.94	10	8.42	5.89	6.68	8.17

**LAND & AREA**

Operated area	391392	0	6396	3602	246511	103006	31877	381394
Average operated area per holding	1.03	0	0.09	0.11	1.05	4.28	14.48	1.46
Owned area	384392	585	13286	6515	255757	81399	26850	364006
Percentage of operated area	98.21	0	207.73	180.89	103.75	79.02	84.23	95.44
Average area per holding	1.01	0.05	0.18	0.19	1.09	3.38	12.19	1.4
Homestead area	30082	0	4793	1608	19993	3205	483	23682
Average area per holding	0.08	0	0.07	0.05	0.09	0.13	0.22	0.09
Business activities area	1499	0	154	34	953	270	88	1311
Average area per holding	0	0	0	0	0	0.01	0.04	0.01
Doba-nala etc.area	8825	0	461	252	6470	1335	308	8112
Average area per holding	0.02	0	0.01	0.01	0.03	0.06	0.14	0.03
Permanent fallow area	7835	0	517	379	5548	1118	273	6939

**TABLE-07: BASIC CHARACTERISTICS OF HOLDINGS CLASSIFIED BY AREA SIZE**

(Area in acres)

Items	All holdings	Non Farm holdings			Farm holdings			Total farm holdings
		with no operated area	with no cultivated area	with 0.01-0.04 acre cultivated area	Small	Medium	Large	
					0.05-2.49 acre	2.50-7.49 acre	7.50+ acre	
1	2	3	4	5	6	7	8	9
Average area per holding	0.02	0	0.01	0.01	0.02	0.05	0.12	0.03
Net temporary crops area	291315	0	0	67	179506	87299	24444	291248
Percentage of net cultivated area	88.81	0	0	8.11	88.65	92.35	80.99	89.01
Net Permanent crops area	30211	0	0	734	19395	5197	4885	29477
Percentage of net cultivated area	9.21	0	0	89.32	9.58	5.5	16.19	9.01
Pond area(excluding edge)	15134	0	471	507	11063	2547	545	14155
Nursery area	1383	0	0	7	788	415	174	1376
Current fallow area	5109	0	0	15	2796	1621	677	5094
Cultivated area	343151	0	471	1329	213548	97078	30724	341350
Percentage of operated area	87.67	0	7.37	36.9	86.63	94.24	96.38	89.5
Net cultivated area	328017	0	0	822	202485	94532	30179	327196
Percentage of operated area	83.81	0	0	22.81	82.14	91.77	94.67	85.79
Holding covers irrigation	12944	0	6	69	9972	2563	334	12869
Percentage of total holdings	3.41	0	0.01	0.2	4.26	10.64	15.17	4.94
Net irrigated area	8904	0	0	1	4044	3574	1285	8903
Percentage of Net cultivated area	2.71	0	0	0.17	2	3.78	4.26	2.72
Percentage of operated area	2.28	0	0	0.04	1.64	3.47	4.03	2.33
Percentage of net temporary crops area	3.06	0	0	2.06	2.25	4.09	5.26	3.06
Area under salt cultivation	44	7	2	0	23	12	0	36
<b>PHISICULTURE</b>								
Pisciculture reporting holding	215648	9	11002	14171	167502	21026	1938	190466
Pond/dighi etc.area	15753	0	490	548	11491	2644	580	14715
Area under fish cultivation(excluding pond/dighi)	1517	2	40	22	781	392	281	1453
Integrated land under paddy and fish cultivation	523	6	2	1	138	107	269	514
Integrated land under poultry and fish cultivation	119	0	1	1	99	10	7	117
Area under fish cultivation in salt cultivation land	7	0	0	0	0	0	7	7
Area under fish cultivation in pen/cage	11	0	0	6	3	1	1	5
Area under krick	1	0	0	0	1	0	0	1
Total area under fish cultivation	17930	8	533	577	12514	3153	1145	16812
<b>POULTRY</b>								
Holdings reporting Cock;Hen	248490	3815	34944	20233	168310	19416	1772	189498
Number of Cocks;Hens	2612141	32444	314528	173917	1781623	272695	36934	2091252
Holdings reporting duck	227994	3324	30160	17804	156101	18901	1704	176706
Number of ducks	1920977	34015	218731	121263	1295142	224545	27281	1546968
Holdings reporting pigeon	34676	337	3743	2154	24195	3882	365	28442
Number of pigeons	385832	4044	40297	20487	260833	52574	7597	321004
Holdings reporting koel	1194	21	168	80	788	127	10	925
Number of koels	9067	104	1111	317	5809	1648	78	7535
Holdings reporting turkey	2652	29	327	174	1674	382	66	2122
Number of turkeys	12393	160	1155	648	7597	2333	500	10430
<b>LIVESTOCK</b>								
Holdings reporting cow	156046	1762	15566	9148	111365	16698	1507	129570
Number of cows	446488	4538	35556	19777	307209	69650	9758	386617
Holdings reporting buffalo	7571	49	329	196	3897	2775	325	6997
Number of buffalo	37069	225	1275	693	16603	14614	3659	34876

**TABLE-07: BASIC CHARACTERISTICS OF HOLDINGS CLASSIFIED BY AREA SIZE**

(Area in acres)

Items	All holdings	Non Farm holdings			Farm holdings			Total farm holdings
		with no operated area	with no cultivated area	with 0.01-0.04 acre cultivated area	Small	Medium	Large	
					0.05-2.49 acre	2.50-7.49 acre	7.50+ acre	
1	2	3	4	5	6	7	8	9
Holdings reporting goat	57817	859	6797	3739	39253	6461	708	46422
Number of goats	184556	2614	19997	10271	122144	25544	3986	151674
Holdings reporting sheep	2112	44	232	106	1311	357	62	1730
Number of sheep	10688	259	998	392	6108	2040	891	9039
Holdings reporting pig	32	1	7	3	19	2	0	21
Number of pigs	110	1	13	4	73	19	0	92
Holdings reporting horse	63	3	10	7	36	7	0	43
Number of horses	141	6	29	12	72	22	0	94
<b>OWNERSHIP OF AGRICULTURE EQUIPMENTS</b>								
Holdings reporting tractor	6266	16	164	98	3823	1863	302	5988
Number of tractors	6447	17	182	101	3926	1911	310	6147
Holdings reporting power-tiller	2374	10	70	40	1162	866	226	2254
Number of power-tillers	2455	10	73	40	1207	882	243	2332
Holdings reporting power-pump	4075	12	91	122	2267	1322	261	3850
Number of power-pumps	4292	12	99	132	2361	1395	293	4049
Holdings reporting deep/shallow tube-well	3040	10	227	240	2109	393	61	2563
Number of deep/shallow tube-wells	3201	11	253	249	2197	426	65	2688
Holdings reporting sowing/seeder machine	366	4	19	12	270	54	7	331
Number of sowing/seeder machines	589	4	26	16	420	111	12	543
Holdings reporting harvesting machine	31170	43	885	755	25207	3957	323	29487
Number of harvesting machines	67883	66	1503	1181	51494	12477	1162	65133
Holdings reporting threshing machine	3022	15	137	95	2066	581	128	2775
Number of threshing machines	3702	25	163	115	2556	699	144	3399
Holdings reporting fertilizer application machines	4502	6	78	45	3168	1084	121	4373
Number of fertilizer application machines	5152	6	82	48	3488	1336	192	5016
Holdings reporting fish catching net	10490	306	1982	1030	6317	771	84	7172
Number of fish catching nets	20219	602	4488	2114	11637	1231	147	13015
Holdings reporting plough	12345	7	182	122	9955	1916	163	12034
Number of ploughs	14554	8	196	138	11292	2616	304	14212
<b>RURAL AREA</b>								
Total number of holdings	366444	9731	66673	33098	231456	23291	2195	256942
Percentage	100	2.66	18.19	9.03	63.16	6.36	0.6	70.12
Male headed holdings	350606	9022	62334	31118	223299	22668	2165	248132
Percentage of total holdings	95.68	92.71	93.49	94.02	96.48	97.33	98.63	96.57
Female headed holdings	15834	708	4337	1980	8156	623	30	8809
Percentage of total holdings	4.32	7.28	6.5	5.98	3.52	2.67	1.37	3.43
<b>POPULATION</b>								
Total population in dwelling holdings	1595490	35807	267243	137128	1038731	105689	10892	1155312
Male	810128	17900	133562	68783	529010	55128	5745	589883
Female	785315	17907	133673	68342	509688	50558	5147	565393
Hijra	47	0	8	3	33	3	0	36
Total population engaged in agriculture work	178522	2172	15180	8563	132726	17906	1975	152607
Male	148728	1964	12318	6675	110307	15677	1787	127771
Female	29789	208	2862	1888	22414	2229	188	24831
Hijra	5	0	0	0	5	0	0	5

TABLE-07: BASIC CHARACTERISTICS OF HOLDINGS CLASSIFIED BY AREA SIZE

(Area in acres)

Items	All holdings	Non Farm holdings			Farm holdings			Total farm holdings
		with no operated area	with no cultivated area	with 0.01-0.04 acre cultivated area	Small	Medium	Large	
					0.05-2.49 acre	2.50-7.49 acre	7.50+ acre	
1	2	3	4	5	6	7	8	9

**TENANCY**

Owner holdings	295202	221	63912	31914	185354	12502	1299	199155
Percentage of total holdings	80.56	2.27	95.86	96.42	80.08	53.68	59.18	77.51
Owner-cum-tenant holdings	55462	0	265	270	43462	10585	880	54927
Percentage of total holdings	15.14	0	0.4	0.82	18.78	45.45	40.09	21.38
Tenant holdings	6270	0	2496	914	2640	204	16	2860
Percentage of total holdings	1.71	0	3.74	2.76	1.14	0.88	0.73	1.11
Agricultural labour holdings	89997	1934	11307	6193	63661	6260	642	70563
Percentage of total holdings	24.56	19.87	16.96	18.71	27.5	26.88	29.25	27.46
Fisheries holdings	33288	1460	7232	3374	19662	1415	145	21222
Percentage of total holdings	9.08	15	10.85	10.19	8.49	6.08	6.61	8.26

**LAND & AREA**

Operated area	384488	0	5796	3509	244292	99352	31540	375183
Average operated area per holding	1.05	0	0.09	0.11	1.06	4.27	14.37	1.46
Owned area	374885	413	11810	6199	251504	78444	26514	356462
Percentage of operated area	97.5	0	203.76	176.65	102.95	78.96	84.07	95.01
Average area per holding	1.02	0.04	0.18	0.19	1.09	3.37	12.08	1.39
Homestead area	29117	0	4318	1562	19688	3087	462	23237
Average area per holding	0.08	0	0.06	0.05	0.09	0.13	0.21	0.09
Business activities area	1461	0	143	33	939	259	88	1286
Average area per holding	0	0	0	0	0	0.01	0.04	0.01
Doba-nala etc.area	8593	0	433	243	6371	1289	258	7918
Average area per holding	0.02	0	0.01	0.01	0.03	0.06	0.12	0.03
Permanent fallow area	7607	0	445	366	5455	1082	259	6796
Average area per holding	0.02	0	0.01	0.01	0.02	0.05	0.12	0.03
Net temporary crops area	287013	0	0	66	178291	84275	24381	286947
Percentage of net cultivated area	88.91	0	0	8.21	88.75	92.43	81.4	89.11
Net Permanent crops area	29572	0	0	718	19121	5012	4721	28854
Percentage of net cultivated area	9.16	0	0	89.36	9.52	5.5	15.76	8.96
Pond area(excluding edge)	14891	0	458	502	10950	2459	521	13930
Nursery area	1346	0	0	6	765	401	174	1340
Current fallow area	4889	0	0	13	2712	1488	677	4876
Cultivated area	337711	0	458	1305	211839	93635	30473	335947
Percentage of operated area	87.83	0	7.91	37.19	86.72	94.25	96.62	89.54
Net cultivated area	322820	0	0	803	200889	91176	29952	322017
Percentage of operated area	83.96	0	0	22.89	82.23	91.77	94.97	85.83
Holding covers irrigation	12808	0	6	68	9932	2468	334	12734
Percentage of total holdings	3.5	0	0.01	0.21	4.29	10.6	15.22	4.96
Net irrigated area	8741	0	0	1	4027	3427	1285	8739
Percentage of Net cultivated area	2.71	0	0	0.16	2	3.76	4.29	2.71
Percentage of operated area	2.27	0	0	0.04	1.65	3.45	4.07	2.33
Percentage of net temporary crops area	3.05	0	0	1.97	2.26	4.07	5.27	3.05
Area under salt cultivation	44	7	1	0	23	12	0	36

**PHISICULTURE**

TABLE-07: BASIC CHARACTERISTICS OF HOLDINGS CLASSIFIED BY AREA SIZE

(Area in acres)

Items	All holdings	Non Farm holdings			Farm holdings			Total farm holdings
		with no operated area	with no cultivated area	with 0.01-0.04 acre cultivated area	Small	Medium	Large	
					0.05-2.49 acre	2.50-7.49 acre	7.50+ acre	
1	2	3	4	5	6	7	8	9
Pisciculture reporting holding	212899	7	10735	13962	165914	20347	1934	188195
Area under pond/dighi	15505	0	477	542	11376	2554	556	14486
Area under fish cultivation(excluding pond/dighi)	1459	2	39	20	748	375	275	1398
Integrated land under paddy and fish cultivation	521	6	2	1	138	106	269	512
Integrated land under poultry and fish cultivation	119	0	1	1	99	10	7	116
Area under fish cultivation in salt cultivation land	7	0	0	0	0	0	7	7
Area under fish cultivation in pen/cage	11	0	0	6	3	1	1	5
Area under krick	1	0	0	0	1	0	0	1
Total area under fish cultivation	17623	8	520	570	12366	3044	1115	16525
<b>POULTRY</b>								
Holdings reporting Cock;Hen	245933	3714	34013	20103	167530	18803	1770	188103
Number of Cocks;Hens	2554274	31857	292395	172663	1755422	265073	36864	2057359
Holdings reporting duck	225900	3248	29499	17708	155439	18303	1703	175445
Number of ducks	1899786	33458	213431	120482	1287770	217369	27276	1532415
Holdings reporting pigeon	34061	308	3478	2110	24014	3786	365	28165
Number of pigeons	375006	3620	36080	19709	256680	51320	7597	315597
Holdings reporting koel	1119	15	128	75	771	120	10	901
Number of koels	8616	73	868	293	5690	1614	78	7382
Holdings reporting turkey	2581	23	298	167	1652	375	66	2093
Number of turkeys	12074	132	1059	622	7464	2297	500	10261
<b>LIVESTOCK</b>								
Holdings reporting cow	154709	1743	15308	9106	110885	16165	1502	128552
Number of cows	441507	4481	34597	19658	305554	67504	9713	382771
Holdings reporting buffalo	7409	49	325	194	3886	2631	324	6841
Number of buffalo	36125	225	1265	687	16566	13730	3652	33948
Holdings reporting goat	57368	846	6677	3720	39138	6279	708	46125
Number of goats	182963	2581	19576	10217	121732	24871	3986	150589
Holdings reporting sheep	2089	43	227	105	1308	346	60	1714
Number of sheep	10521	255	958	388	6091	1988	841	8920
Holdings reporting pig	32	1	7	3	19	2	0	21
Number of pigs	110	1	13	4	73	19	0	92
Holdings reporting horse	63	3	10	7	36	7	0	43
Number of horses	141	6	29	12	72	22	0	94
<b>OWNERSHIP OF AGRICULTURE EQUIPMENTS</b>								
Holdings reporting tractor	6197	16	163	98	3813	1808	299	5920
Number of tractors	6377	17	181	101	3916	1855	307	6078
Holdings reporting power-tiller	2342	9	69	40	1159	840	225	2224
Number of power-tillers	2423	9	72	40	1204	856	242	2302
Holdings reporting power-pump	4021	12	89	122	2258	1279	261	3798
Number of power-pumps	4233	12	97	132	2351	1348	293	3992
Holdings reporting deep/shallow tube-well	3022	9	220	240	2107	385	61	2553
Number of deep/shallow tube-wells	3178	10	241	249	2195	418	65	2678
Holdings reporting sowing/seeder machine	360	3	17	12	270	51	7	328
Number of sowing/seeder machines	582	3	24	16	420	107	12	539
Holdings reporting harvesting machine	31067	43	884	755	25207	3855	323	29385

TABLE-07: BASIC CHARACTERISTICS OF HOLDINGS CLASSIFIED BY AREA SIZE

(Area in acres)

Items	All holdings	Non Farm holdings			Farm holdings			Total farm holdings
		with no operated area	with no cultivated area	with 0.01-0.04 acre cultivated area	Small	Medium	Large	
					0.05-2.49 acre	2.50-7.49 acre	7.50+ acre	
1	2	3	4	5	6	7	8	9
Number of harvesting machines	67549	66	1502	1181	51494	12144	1162	64800
Holdings reporting threshing machine	2987	15	129	95	2062	559	127	2748
Number of threshing machines	3661	25	155	115	2552	671	143	3366
Holdings reporting fertilizer application machines	4470	6	77	45	3163	1058	121	4342
Number of fertilizer application machines	5109	6	81	48	3478	1304	192	4974
Holdings reporting fish catching net	10456	306	1979	1030	6308	749	84	7141
Number of fish catching nets	20130	602	4485	2114	11611	1171	147	12929
Holdings reporting plough	12256	7	181	120	9931	1854	163	11948
Number of ploughs	14423	8	195	136	11257	2523	304	14084
<b>URBAN AREA</b>								
Total number of holdings	13634	2575	6700	775	2785	792	7	3584
Percentage	100	18.89	49.14	5.68	20.43	5.81	0.05	26.29
Male headed holdings	12423	2202	6144	696	2647	727	7	3381
Percentage of total holdings	91.12	85.51	91.7	89.81	95.04	91.79	100	94.34
Female headed holdings	1211	373	556	79	138	65	0	203
Percentage of total holdings	8.88	14.49	8.3	10.19	4.96	8.21	0	5.66
<b>POPULATION</b>								
Total population in dwelling holdings	54155	9598	27277	3193	11751	2283	53	14087
Male	26972	4732	13556	1600	5856	1201	27	7084
Female	27171	4866	13720	1593	5884	1082	26	6992
Hijra	12	0	1	0	11	0	0	11
Total population engaged in agriculture work	294	7	47	8	211	19	2	232
Male	261	5	34	6	195	19	2	216
Female	33	2	13	2	16	0	0	16
Hijra	0	0	0	0	0	0	0	0
<b>TENANCY</b>								
Owner holdings	10679	198	6614	771	2618	472	6	3096
Percentage of total holdings	78.33	7.69	98.72	99.48	94	59.6	85.71	86.38
Owner-cum-tenant holdings	532	0	50	2	162	317	1	480
Percentage of total holdings	3.9	0	0.75	0.26	5.82	40.03	14.29	13.39
Tenant holdings	46	0	36	2	5	3	0	8
Percentage of total holdings	0.34	0	0.54	0.26	0.18	0.38	0	0.22
Agricultural labour holdings	374	11	49	17	264	31	2	297
Percentage of total holdings	2.74	0.43	0.73	2.19	9.48	3.91	28.57	8.29
Fisheries holdings	159	12	63	13	65	4	2	71
Percentage of total holdings	1.17	0.47	0.94	1.68	2.33	0.51	28.57	1.98
<b>LAND &amp; AREA</b>								
Operated area	6904	0	600	93	2219	3655	337	6211
Average operated area per holding	0.51	0	0.09	0.12	0.8	4.61	48.17	1.73
Owned area	9508	171	1476	316	4253	2955	336	7544
Percentage of operated area	137.71	0	246	341.22	191.65	80.85	99.64	121.46

**TABLE-07: BASIC CHARACTERISTICS OF HOLDINGS CLASSIFIED BY AREA SIZE**

(Area in acres)

Items	All holdings	Non Farm holdings			Farm holdings			Total farm holdings
		with no operated area	with no cultivated area	with 0.01-0.04 acre cultivated area	Small	Medium	Large	
					0.05-2.49 acre	2.50-7.49 acre	7.50+ acre	
1	2	3	4	5	6	7	8	9
Average area per holding	0.7	0.07	0.22	0.41	1.53	3.73	48	2.1
Homestead area	966	0	475	45	305	118	22	445
Average area per holding	0.07	0	0.07	0.06	0.11	0.15	3.09	0.12
Business activities Area	38	0	12	1	14	11	0	25
Average area per holding	0	0	0	0	0	0.01	0	0.01
Doba-nala etc.area	232	0	28	9	99	45	50	194
Average area per holding	0.02	0	0	0.01	0.04	0.06	7.16	0.05
Permanent fallow area	228	0	72	13	93	37	14	144
Average area per holding	0.02	0	0.01	0.02	0.03	0.05	1.99	0.04
Net temporary crops area	4302	0	0	1	1214	3024	63	4301
Percentage of net cultivated area	82.77	0	0	3.57	76.09	90.11	27.74	83.05
Net permanent crops area	639	0	0	16	274	185	164	623
Percentage of net cultivated area	12.3	0	0	87.52	17.19	5.51	72.17	12.03
Pond area(excluding edge)	243	0	13	6	113	87	24	225
Nursery area	37	0	0	0	23	14	0	36
Current fallow area	219	0	0	1	85	133	0	218
Cultivated area	5440	0	13	24	1709	3443	251	5403
Percentage of operated area	78.8	0	2.12	25.9	77.01	94.21	74.58	87
Net cultivated area	5197	0	0	19	1596	3356	227	5179
Percentage of operated area	75.28	0	0	19.97	71.92	91.82	67.34	83.38
Holding covers irrigation	136	0	0	1	40	95	0	135
Percentage of total holdings	1	0	0	0.13	1.44	11.99	0	3.77
Net irrigated area	164	0	0	0	17	147	0	164
Percentage of Net cultivated area	3.15	0	0	0.38	1.06	4.37	0	3.16
Percentage of operated area	2.37	0	0	0.08	0.76	4.02	0	2.63
Percentage of net temporary crops area	3.81	0	0	10.61	1.39	4.85	0	3.8
Area under salt cultivation	0	0	0	0	0	0	0	0
<b>PHISCICULTURE</b>								
Pisciculture reporting holding	2749	2	267	209	1588	679	4	2271
Area under pond/dighi	248	0	13	6	114	90	25	229
Area under fish cultivation(excluding pond/dighi)	57	1	0	1	33	17	5	55
Integrated land under paddy and fish cultivation	2	0	0	0	0	2	0	2
Integrated land under poultry and fish cultivation	0	0	0	0	0	0	0	0
Area under fish cultivation in salt cultivation land	0	0	0	0	0	0	0	0
Area under fish cultivation in pen/cage	0	0	0	0	0	0	0	0
Area under krick	0	0	0	0	0	0	0	0
Total area under fish cultivation	307	1	13	7	148	109	30	287
<b>POULTRY</b>								
Holdings reporting Cock;Hen	2557	101	931	130	780	613	2	1395
Number of Cocks;Hens	57867	587	22133	1254	26201	7622	70	33893
Holdings reporting duck	2094	76	661	96	662	598	1	1261
Number of ducks	21191	557	5300	781	7372	7176	5	14553
Holdings reporting pigeon	615	29	265	44	181	96	0	277
Number of pigeons	10826	424	4217	778	4153	1254	0	5407
Holdings reporting koel	75	6	40	5	17	7	0	24



**TABLE-07: BASIC CHARACTERISTICS OF HOLDINGS CLASSIFIED BY AREA SIZE**

(Area in acres)

Items	All holdings	Non Farm holdings			Farm holdings			Total farm holdings
		with no operated area	with no cultivated area	with 0.01-0.04 acre cultivated area	Small	Medium	Large	
					0.05-2.49 acre	2.50-7.49 acre	7.50+ acre	
1	2	3	4	5	6	7	8	9
Number of koels	451	31	243	24	119	34	0	153
Holdings reporting turkey	71	6	29	7	22	7	0	29
Number of turkeys	319	28	96	26	133	36	0	169
<b>LIVESTOCK</b>								
Holdings reporting cow	1337	19	258	42	480	533	5	1018
Number of cows	4981	57	959	119	1655	2146	45	3846
Holdings reporting buffalo	162	0	4	2	11	144	1	156
Number of buffalo	944	0	10	6	37	884	7	928
Holdings reporting goat	449	13	120	19	115	182	0	297
Number of goats	1593	33	421	54	412	673	0	1085
Holdings reporting sheep	23	1	5	1	3	11	2	16
Number of sheep	167	4	40	4	17	52	50	119
Holdings reporting pig	0	0	0	0	0	0	0	0
Number of pigs	0	0	0	0	0	0	0	0
Holdings reporting horse	0	0	0	0	0	0	0	0
Number of horses	0	0	0	0	0	0	0	0
<b>OWNERSHIP OF AGRICULTURE EQUIPMENTS</b>								
Holdings reporting tractor	69	0	1	0	10	55	3	68
Number of tractors	70	0	1	0	10	56	3	69
Holdings reporting power-tiller	32	1	1	0	3	26	1	30
Number of power-tillers	32	1	1	0	3	26	1	30
Holdings reporting power-pump	54	0	2	0	9	43	0	52
Number of power-pumps	59	0	2	0	10	47	0	57
Holdings reporting deep/shallow tube-well	18	1	7	0	2	8	0	10
Number of deep/shallow tube-wells	23	1	12	0	2	8	0	10
Holdings reporting sowing/seeder machine	6	1	2	0	0	3	0	3
Number of sowing/seeder machines	7	1	2	0	0	4	0	4
Holdings reporting harvesting machine	103	0	1	0	0	102	0	102
Number of harvesting machines	334	0	1	0	0	333	0	333
Holdings reporting threshing machine	35	0	8	0	4	22	1	27
Number of threshing machines	41	0	8	0	4	28	1	33
Holdings reporting fertilizer application machines	32	0	1	0	5	26	0	31
Number of fertilizer application machines	43	0	1	0	10	32	0	42
Holdings reporting fish catching net	34	0	3	0	9	22	0	31
Number of fish catching nets	89	0	3	0	26	60	0	86
Holdings reporting plough	89	0	1	2	24	62	0	86
Number of ploughs	131	0	1	2	35	93	0	128

TABLE-07: BASIC CHARACTERISTICS OF HOLDINGS CLASSIFIED BY AREA SIZE

(Area in acres)

Items	All holdings	Non Farm holdings			Farm holdings			Total farm holdings
		with no operated area	with no cultivated area	with 0.01-0.04 acre cultivated area	Small	Medium	Large	
					0.05-2.49 acre	2.50-7.49 acre	7.50+ acre	
1	2	3	4	5	6	7	8	9

**BARISHAL DIVISION****79 PIROJPUR**

Total number of holdings	276730	7311	39859	40844	175108	12210	1398	188716
Percentage	100	2.64	14.4	14.76	63.28	4.41	0.51	68.19
Male headed holdings	259403	6542	36183	37473	166079	11782	1344	179205
Percentage of total holdings	93.74	89.48	90.78	91.75	94.84	96.49	96.14	94.96
Female headed holdings	17322	765	3676	3371	9028	428	54	9510
Percentage of total holdings	6.26	10.46	9.22	8.25	5.16	3.51	3.86	5.04

**POPULATION**

Total population in dwelling holdings	1160388	26361	154596	165269	754688	53169	6305	814162
Male	588233	13021	76916	82637	384733	27657	3269	415659
Female	572121	13339	77673	82624	369939	25510	3036	398485
Hijra	34	1	7	8	16	2	0	18
Total population engaged in agriculture work	139251	985	8316	10579	108407	10035	929	119371
Male	104845	624	5957	7235	82366	7896	767	91029
Female	34402	361	2357	3344	26039	2139	162	28340
Hijra	4	0	2	0	2	0	0	2

**TENANCY**

Owner holdings	229449	340	38573	40123	142425	6886	1102	150413
Percentage of total holdings	82.91	4.65	96.77	98.23	81.34	56.4	78.83	79.7
Owner-cum-tenant holdings	37789	0	72	256	31879	5287	295	37461
Percentage of total holdings	13.66	0	0.18	0.63	18.21	43.3	21.1	19.85
Tenant holdings	2521	0	1214	465	804	37	1	842
Percentage of total holdings	0.91	0	3.05	1.14	0.46	0.3	0.07	0.45
Agricultural labour holdings	71410	690	5641	6480	54313	3857	429	58599
Percentage of total holdings	25.8	9.44	14.15	15.87	31.02	31.59	30.69	31.05
Fisheries holdings	19377	450	2681	2764	12433	955	94	13482
Percentage of total holdings	7	6.16	6.73	6.77	7.1	7.82	6.72	7.14

**LAND & AREA**

Operated area	211042	0	2201	3241	126497	47871	31232	205600
Average operated area per holding	0.76	0	0.06	0.08	0.72	3.92	22.34	1.09
Owned area	211468	393	4655	4582	132400	38319	31119	201838
Percentage of operated area	100.2	0	211.45	141.38	104.67	80.05	99.64	98.17
Average area per holding	0.76	0.05	0.12	0.11	0.76	3.14	22.26	1.07
Homestead area	17195	0	1762	1605	12288	1355	186	13828
Average area per holding	0.06	0	0.04	0.04	0.07	0.11	0.13	0.07
Business activities area	793	0	56	42	546	127	22	695
Average area per holding	0	0	0	0	0	0.01	0.02	0
Doba-nala etc.area	3780	0	84	117	2897	614	68	3579
Average area per holding	0.01	0	0	0	0.02	0.05	0.05	0.02
Permanent fallow area	3445	0	111	176	2643	426	89	3157

TABLE-07: BASIC CHARACTERISTICS OF HOLDINGS CLASSIFIED BY AREA SIZE

(Area in acres)

Items	All holdings	Non Farm holdings			Farm holdings			Total farm holdings
		with no operated area	with no cultivated area	with 0.01-0.04 acre cultivated area	Small	Medium	Large	
					0.05-2.49 acre	2.50-7.49 acre	7.50+ acre	
1	2	3	4	5	6	7	8	9
Average area per holding	0.01	0	0	0	0.02	0.03	0.06	0.02
Net temporary crops area	104772	0	0	82	68260	31712	4718	104689
Percentage of net cultivated area	58.33	0	0	8.25	66.03	71.25	15.35	58.61
Net Permanent crops area	71456	0	0	907	32812	11940	25796	70548
Percentage of net cultivated area	39.78	0	0	90.78	31.74	26.83	83.92	39.5
Pond area(excluding edge)	6210	0	189	300	4750	843	128	5721
Nursery area	1407	0	0	2	993	329	83	1405
Current fallow area	1985	0	0	7	1308	525	144	1977
Cultivated area	185829	0	189	1300	108123	45350	30868	184341
Percentage of operated area	88.05	0	8.59	40.1	85.47	94.73	98.83	89.66
Net cultivated area	179619	0	0	1000	103373	44507	30740	178619
Percentage of operated area	85.11	0	0	30.85	81.72	92.97	98.42	86.88
Holding covers irrigation	101642	0	6	691	88483	11515	947	100945
Percentage of total holdings	36.73	0	0.02	1.69	50.53	94.31	67.74	53.49
Net irrigated area	50517	0	0	14	38018	11172	1313	50503
Percentage of Net cultivated area	28.12	0	0	1.38	36.78	25.1	4.27	28.27
Percentage of operated area	23.94	0	0	0.43	30.05	23.34	4.2	24.56
Percentage of net temporary crops area	48.22	0	0	16.72	55.7	35.23	27.82	48.24
Area under salt cultivation	0	0	0	0	0	0	0	0
<b>PHISICULTURE</b>								
Pisciculture reporting holding	135400	3	4565	12402	107910	9462	1058	118430
Pond/dighi etc.area	6645	0	199	317	5106	882	140	6129
Area under fish cultivation(excluding pond/dighi)	706	0	10	6	401	217	72	690
Integrated land under paddy and fish cultivation	1024	0	0	2	634	341	47	1022
Integrated land under poultry and fish cultivation	279	0	19	3	208	48	1	256
Area under fish cultivation in salt cultivation land	0	0	0	0	0	0	0	0
Area under fish cultivation in pen/cage	1	0	0	0	1	0	0	1
Area under krick	0	0	0	0	0	0	0	0
Total area under fish cultivation	8655	0	228	329	6350	1488	260	8098
<b>POULTRY</b>								
Holdings reporting Cock;Hen	157681	1776	15638	20201	110430	8742	894	120066
Number of Cocks;Hens	2861088	13300	132123	164285	2241057	285969	24354	2551380
Holdings reporting duck	123591	1189	10850	14703	88493	7628	728	96849
Number of ducks	944601	7721	63474	85761	697995	82226	7424	787645
Holdings reporting pigeon	23874	216	1900	2605	17072	1888	193	19153
Number of pigeons	287116	2467	21834	30013	200659	28800	3343	232802
Holdings reporting koel	1236	44	165	185	777	56	9	842
Number of koels	12403	1428	2328	828	7326	421	72	7819
Holdings reporting turkey	4185	64	360	457	2940	323	41	3304
Number of turkeys	17785	209	1158	2025	12646	1444	303	14393
<b>LIVESTOCK</b>								
Holdings reporting cow	78233	514	4477	5844	59498	7304	596	67398
Number of cows	201535	1160	9393	12021	150955	25917	2089	178961
Holdings reporting buffalo	570	2	25	26	379	127	11	517
Number of buffalo	1858	8	72	62	1205	474	37	1716

**TABLE-07: BASIC CHARACTERISTICS OF HOLDINGS CLASSIFIED BY AREA SIZE**

(Area in acres)

Items	All holdings	Non Farm holdings			Farm holdings			Total farm holdings
		with no operated area	with no cultivated area	with 0.01-0.04 acre cultivated area	Small	Medium	Large	
					0.05-2.49 acre	2.50-7.49 acre	7.50+ acre	
1	2	3	4	5	6	7	8	9
Holdings reporting goat	25450	320	2438	3374	17599	1579	140	19318
Number of goats	74423	917	6579	8919	52026	5460	522	58008
Holdings reporting sheep	90	2	14	6	58	8	2	68
Number of sheep	476	42	73	15	274	59	13	346
Holdings reporting pig	114	5	1	4	89	13	2	104
Number of pigs	484	38	20	5	377	42	2	421
Holdings reporting horse	8	0	1	2	4	1	0	5
Number of horses	30	0	1	12	16	1	0	17
<b>OWNERSHIP OF AGRICULTURE EQUIPMENTS</b>								
Holdings reporting tractor	1213	6	27	30	832	279	39	1150
Number of tractors	1258	7	29	31	861	289	41	1191
Holdings reporting power-tiller	1726	6	35	36	1082	518	49	1649
Number of power-tillers	1911	6	41	40	1224	549	51	1824
Holdings reporting power-pump	3252	6	47	54	2351	734	60	3145
Number of power-pumps	3581	6	47	61	2594	799	74	3467
Holdings reporting deep/shallow tube-well	711	0	22	32	591	57	9	657
Number of deep/shallow tube-wells	777	0	23	32	649	64	9	722
Holdings reporting sowing/seeder machine	3715	20	92	176	3091	278	58	3427
Number of sowing/seeder machines	6983	21	133	257	5773	644	155	6572
Holdings reporting harvesting machine	28026	66	1257	1756	22549	2168	230	24947
Number of harvesting machines	61310	84	1924	2888	49374	6389	651	56414
Holdings reporting threshing machine	2137	17	129	98	1550	314	29	1893
Number of threshing machines	2821	26	169	117	2066	406	37	2509
Holdings reporting fertilizer application machines	2767	3	17	42	2108	564	33	2705
Number of fertilizer application machines	3163	8	17	53	2393	650	42	3085
Holdings reporting fish catching net	4726	128	702	795	2875	205	21	3101
Number of fish catching nets	8028	227	1286	1195	4848	446	26	5320
Holdings reporting plough	2437	6	33	60	1984	332	22	2338
Number of ploughs	2536	6	33	61	2046	362	28	2436
<b>RURAL AREA</b>								
Total number of holdings	260909	5283	36099	38435	168663	11134	1295	181092
Percentage	100	2.02	13.84	14.73	64.64	4.27	0.5	69.41
Male headed holdings	245040	4747	32893	35245	160125	10786	1244	172155
Percentage of total holdings	93.92	89.85	91.12	91.7	94.94	96.87	96.06	95.06
Female headed holdings	15864	532	3206	3190	8537	348	51	8936
Percentage of total holdings	6.08	10.07	8.88	8.3	5.06	3.13	3.94	4.93
<b>POPULATION</b>								
Total population in dwelling holdings	1097935	19076	139924	155525	727743	49789	5878	783410
Male	557146	9484	69679	77772	371193	25956	3062	400211
Female	540755	9591	70238	77745	356534	23831	2816	383181
Hijra	34	1	7	8	16	2	0	18
Total population engaged in agriculture work	138083	927	8216	10502	107627	9895	916	118438
Male	103804	579	5892	7169	81644	7765	755	90164
Female	34275	348	2322	3333	25981	2130	161	28272
Hijra	4	0	2	0	2	0	0	2

TABLE-07: BASIC CHARACTERISTICS OF HOLDINGS CLASSIFIED BY AREA SIZE

(Area in acres)

Items	All holdings	Non Farm holdings			Farm holdings			Total farm holdings
		with no operated area	with no cultivated area	with 0.01-0.04 acre cultivated area	Small	Medium	Large	
					0.05-2.49 acre	2.50-7.49 acre	7.50+ acre	
1	2	3	4	5	6	7	8	9

**TENANCY**

Owner holdings	216686	218	34913	37732	136526	6288	1009	143823
Percentage of total holdings	83.05	4.13	96.71	98.17	80.95	56.48	77.92	79.42
Owner-cum-tenant holdings	36767	0	64	247	31362	4809	285	36456
Percentage of total holdings	14.09	0	0.18	0.64	18.59	43.19	22.01	20.13
Tenant holdings	2391	0	1122	456	775	37	1	813
Percentage of total holdings	0.92	0	3.11	1.19	0.46	0.33	0.08	0.45
Agricultural labour holdings	70313	624	5547	6365	53626	3736	415	57777
Percentage of total holdings	26.95	11.81	15.37	16.56	31.79	33.55	32.05	31.9
Fisheries holdings	18444	340	2495	2623	12026	875	85	12986
Percentage of total holdings	7.07	6.44	6.91	6.82	7.13	7.86	6.56	7.17

**LAND & AREA**

Operated area	200147	0	1981	3063	122990	43744	28368	195102
Average operated area per holding	0.77	0	0.05	0.08	0.73	3.93	21.91	1.08
Owned area	199905	252	4175	4282	127778	35196	28221	191195
Percentage of operated area	99.88	0	210.7	139.8	103.89	80.46	99.48	98
Average area per holding	0.77	0.05	0.12	0.11	0.76	3.16	21.79	1.06
Homestead area	16304	0	1565	1512	11832	1229	167	13228
Average area per holding	0.06	0	0.04	0.04	0.07	0.11	0.13	0.07
Business activities area	747	0	52	40	529	106	20	655
Average area per holding	0	0	0	0	0	0.01	0.02	0
Doba-nala etc.area	3637	0	80	111	2814	572	61	3447
Average area per holding	0.01	0	0	0	0.02	0.05	0.05	0.02
Permanent fallow area	3289	0	100	168	2555	385	80	3021
Average area per holding	0.01	0	0	0	0.02	0.03	0.06	0.02
Net temporary crops area	100412	0	0	78	66921	28987	4427	100335
Percentage of net cultivated area	59.01	0	0	8.26	66.51	71.25	15.85	59.29
Net Permanent crops area	66526	0	0	854	31476	10903	23294	65673
Percentage of net cultivated area	39.09	0	0	90.89	31.28	26.8	83.42	38.81
Pond area(excluding edge)	5996	0	186	293	4636	767	115	5518
Nursery area	1376	0	0	2	986	307	81	1374
Current fallow area	1858	0	0	6	1241	488	123	1853
Cultivated area	176170	0	186	1232	105260	41452	28040	174752
Percentage of operated area	88.02	0	9.38	40.21	85.58	94.76	98.84	89.57
Net cultivated area	170173	0	0	939	100624	40685	27925	169234
Percentage of operated area	85.02	0	0	30.66	81.81	93.01	98.44	86.74
Holding covers irrigation	98964	0	6	682	86867	10510	899	98276
Percentage of total holdings	37.93	0	0.02	1.77	51.5	94.4	69.42	54.27
Net irrigated area	49162	0	0	14	37425	10477	1245	49148
Percentage of Net cultivated area	28.89	0	0	1.45	37.19	25.75	4.46	29.04
Percentage of operated area	24.56	0	0.01	0.44	30.43	23.95	4.39	25.19
Percentage of net temporary crops area	48.96	0	0	17.54	55.92	36.15	28.13	48.98
Area under salt cultivation	0	0	0	0	0	0	0	0

**PHISICULTURE**

**TABLE-07: BASIC CHARACTERISTICS OF HOLDINGS CLASSIFIED BY AREA SIZE**

(Area in acres)

Items	All holdings	Non Farm holdings			Farm holdings			Total farm holdings
		with no operated area	with no cultivated area	with 0.01-0.04 acre cultivated area	Small	Medium	Large	
					0.05-2.49 acre	2.50-7.49 acre	7.50+ acre	
1	2	3	4	5	6	7	8	9
Pisciculture reporting holding	130997	3	4444	12008	104909	8644	989	114542
Area under pond/dighi	6420	0	191	310	4991	802	127	5920
Area under fish cultivation(excluding pond/dighi)	661	0	7	6	392	193	62	647
Integrated land under paddy and fish cultivation	1009	0	0	2	633	327	47	1007
Integrated land under poultry and fish cultivation	272	0	18	3	202	47	1	250
Area under fish cultivation in salt cultivation land	0	0	0	0	0	0	0	0
Area under fish cultivation in pen/cage	1	0	0	0	1	0	0	1
Area under krick	0	0	0	0	0	0	0	0
Total area under fish cultivation	8363	0	216	321	6220	1369	237	7825
<b>POULTRY</b>								
Holdings reporting Cock;Hen	152593	1493	14775	19395	108054	8020	856	116930
Number of Cocks;Hens	2782779	11189	121929	156855	2197888	272468	22450	2492806
Holdings reporting duck	119925	1008	10278	14167	86775	7000	697	94472
Number of ducks	917535	6722	60081	82470	685470	75709	7083	768262
Holdings reporting pigeon	22900	171	1728	2470	16600	1746	185	18531
Number of pigeons	273700	1947	19513	28132	194294	26671	3143	224108
Holdings reporting koel	1181	40	153	173	754	52	9	815
Number of koels	12073	1420	2246	765	7180	390	72	7642
Holdings reporting turkey	4032	53	328	440	2880	293	38	3211
Number of turkeys	17177	172	1041	1953	12433	1307	271	14011
<b>LIVESTOCK</b>								
Holdings reporting cow	76177	440	4308	5638	58515	6706	570	65791
Number of cows	195895	1014	9048	11592	148484	23778	1979	174241
Holdings reporting buffalo	555	2	25	26	373	118	11	502
Number of buffalo	1806	8	72	62	1191	436	37	1664
Holdings reporting goat	24714	271	2353	3278	17266	1411	135	18812
Number of goats	72077	751	6282	8665	51001	4881	497	56379
Holdings reporting sheep	83	1	13	6	56	5	2	63
Number of sheep	407	2	71	15	268	38	13	319
Holdings reporting pig	109	0	1	4	89	13	2	104
Number of pigs	446	0	20	5	377	42	2	421
Holdings reporting horse	8	0	1	2	4	1	0	5
Number of horses	30	0	1	12	16	1	0	17
<b>OWNERSHIP OF AGRICULTURE EQUIPMENTS</b>								
Holdings reporting tractor	1167	5	27	30	814	255	36	1105
Number of tractors	1212	6	29	31	843	265	38	1146
Holdings reporting power-tiller	1674	5	34	36	1071	481	47	1599
Number of power-tillers	1854	5	35	40	1213	512	49	1774
Holdings reporting power-pump	3182	6	43	53	2336	688	56	3080
Number of power-pumps	3502	6	43	60	2575	752	66	3393
Holdings reporting deep/shallow tube-well	703	0	21	32	587	54	9	650
Number of deep/shallow tube-wells	769	0	22	32	645	61	9	715
Holdings reporting sowing/seeder machine	3686	20	91	175	3090	252	58	3400
Number of sowing/seeder machines	6933	21	132	256	5772	597	155	6524
Holdings reporting harvesting machine	27870	66	1256	1755	22541	2023	229	24793

TABLE-07: BASIC CHARACTERISTICS OF HOLDINGS CLASSIFIED BY AREA SIZE

(Area in acres)

Items	All holdings	Non Farm holdings			Farm holdings			Total farm holdings
		with no operated area	with no cultivated area	with 0.01-0.04 acre cultivated area	Small	Medium	Large	
					0.05-2.49 acre	2.50-7.49 acre	7.50+ acre	
1	2	3	4	5	6	7	8	9
Number of harvesting machines	60839	84	1923	2887	49359	5936	650	55945
Holdings reporting threshing machine	2088	15	127	97	1537	284	28	1849
Number of threshing machines	2760	18	167	116	2053	370	36	2459
Holdings reporting fertilizer application machines	2735	3	16	41	2099	545	31	2675
Number of fertilizer application machines	3131	8	16	52	2384	631	40	3055
Holdings reporting fish catching net	4701	127	698	793	2871	193	19	3083
Number of fish catching nets	7982	226	1281	1193	4841	421	20	5282
Holdings reporting plough	2405	4	33	60	1975	311	22	2308
Number of ploughs	2499	4	33	61	2036	337	28	2401
<b>URBAN AREA</b>								
Total number of holdings	15821	2028	3760	2409	6445	1076	103	7624
Percentage	100	12.82	23.77	15.23	40.74	6.8	0.65	48.19
Male headed holdings	14363	1795	3290	2228	5954	996	100	7050
Percentage of total holdings	90.78	88.51	87.5	92.49	92.38	92.57	97.09	92.47
Female headed holdings	1458	233	470	181	491	80	3	574
Percentage of total holdings	9.22	11.49	12.5	7.51	7.62	7.43	2.91	7.53
<b>POPULATION</b>								
Total population in dwelling holdings	62453	7285	14672	9744	26945	3380	427	30752
Male	31087	3537	7237	4865	13540	1701	207	15448
Female	31366	3748	7435	4879	13405	1679	220	15304
Hijra	0	0	0	0	0	0	0	0
Total population engaged in agriculture work	1168	58	100	77	780	140	13	933
Male	1041	45	65	66	722	131	12	865
Female	127	13	35	11	58	9	1	68
Hijra	0	0	0	0	0	0	0	0
<b>TENANCY</b>								
Owner holdings	12763	122	3660	2391	5899	598	93	6590
Percentage of total holdings	80.67	6.02	97.34	99.25	91.53	55.58	90.29	86.44
Owner-cum-tenant holdings	1022	0	8	9	517	478	10	1005
Percentage of total holdings	6.46	0	0.21	0.37	8.02	44.42	9.71	13.18
Tenant holdings	130	0	92	9	29	0	0	29
Percentage of total holdings	0.82	0	2.45	0.37	0.45	0	0	0.38
Agricultural labour holdings	1097	66	94	115	687	121	14	822
Percentage of total holdings	6.93	3.25	2.5	4.77	10.66	11.25	13.59	10.78
Fisheries holdings	933	110	186	141	407	80	9	496
Percentage of total holdings	5.9	5.42	4.95	5.85	6.31	7.43	8.74	6.51
<b>LAND &amp; AREA</b>								
Operated area	10895	0	220	177	3506	4127	2864	10498
Average operated area per holding	0.69	0	0.06	0.07	0.54	3.84	27.81	1.38
Owned area	11563	141	480	299	4622	3123	2898	10643
Percentage of operated area	106.13	0	218.24	168.76	131.82	75.68	101.16	101.38

**TABLE-07: BASIC CHARACTERISTICS OF HOLDINGS CLASSIFIED BY AREA SIZE**

(Area in acres)

Items	All holdings	Non Farm holdings			Farm holdings			Total farm holdings
		with no operated area	with no cultivated area	with 0.01-0.04 acre cultivated area	Small	Medium	Large	
					0.05-2.49 acre	2.50-7.49 acre	7.50+ acre	
1	2	3	4	5	6	7	8	9
Average area per holding	0.73	0.07	0.13	0.12	0.72	2.9	28.13	1.4
Homestead area	891	0	197	93	456	126	19	601
Average area per holding	0.06	0	0.05	0.04	0.07	0.12	0.18	0.08
Business activities Area	46	0	4	2	17	21	2	40
Average area per holding	0	0	0	0	0	0.02	0.02	0.01
Doba-nala etc.area	143	0	4	6	84	42	6	132
Average area per holding	0.01	0	0	0	0.01	0.04	0.06	0.02
Permanent fallow area	156	0	12	8	87	40	9	137
Average area per holding	0.01	0	0	0	0.01	0.04	0.09	0.02
Net temporary crops area	4359	0	0	5	1339	2725	290	4354
Percentage of net cultivated area	46.15	0	0	8.16	48.7	71.31	10.32	46.4
Net permanent crops area	4929	0	0	54	1336	1038	2501	4875
Percentage of net cultivated area	52.18	0	0	89.05	48.61	27.15	88.87	51.95
Pond area(excluding edge)	214	0	3	7	113	76	13	203
Nursery area	31	0	0	0	7	22	2	31
Current fallow area	126	0	0	2	67	37	21	125
Cultivated area	9659	0	3	68	2862	3898	2828	9588
Percentage of operated area	88.66	0	1.48	38.31	81.64	94.45	98.73	91.34
Net cultivated area	9446	0	0	61	2749	3822	2815	9385
Percentage of operated area	86.7	0	0	34.16	78.4	92.6	98.26	89.4
Holding covers irrigation	2678	0	0	9	1616	1005	48	2669
Percentage of total holdings	16.93	0	0	0.37	25.07	93.4	46.6	35.01
Net irrigated area	1355	0	0	0	593	695	67	1355
Percentage of Net cultivated area	14.35	0	0	0.31	21.56	18.19	2.4	14.44
Percentage of operated area	12.44	0	0	0.11	16.9	16.84	2.35	12.91
Percentage of net temporary crops area	31.09	0	0	3.85	44.27	25.51	23.23	31.12
Area under salt cultivation	0	0	0	0	0	0	0	0
<b>PHISCICULTURE</b>								
Pisciculture reporting holding	4403	0	121	394	3001	818	69	3888
Area under pond/dighi	225	0	8	7	115	80	13	209
Area under fish cultivation(excluding pond/dighi)	46	0	3	0	9	24	10	43
Integrated land under paddy and fish cultivation	15	0	0	0	1	14	0	15
Integrated land under poultry and fish cultivation	7	0	1	0	5	1	0	6
Area under fish cultivation in salt cultivation land	0	0	0	0	0	0	0	0
Area under fish cultivation in pen/cage	0	0	0	0	0	0	0	0
Area under krick	0	0	0	0	0	0	0	0
Total area under fish cultivation	292	0	12	8	131	119	23	273
<b>POULTRY</b>								
Holdings reporting Cock;Hen	5088	283	863	806	2376	722	38	3136
Number of Cocks;Hens	78309	2111	10194	7430	43169	13501	1904	58574
Holdings reporting duck	3666	181	572	536	1718	628	31	2377
Number of ducks	27066	999	3393	3291	12525	6517	341	19383
Holdings reporting pigeon	974	45	172	135	472	142	8	622
Number of pigeons	13416	520	2321	1881	6365	2129	200	8694
Holdings reporting koel	55	4	12	12	23	4	0	27



**TABLE-07: BASIC CHARACTERISTICS OF HOLDINGS CLASSIFIED BY AREA SIZE**

(Area in acres)

Items	All holdings	Non Farm holdings			Farm holdings			Total farm holdings
		with no operated area	with no cultivated area	with 0.01-0.04 acre cultivated area	Small	Medium	Large	
					0.05-2.49 acre	2.50-7.49 acre	7.50+ acre	
1	2	3	4	5	6	7	8	9
Number of koels	330	8	82	63	146	31	0	177
Holdings reporting turkey	153	11	32	17	60	30	3	93
Number of turkeys	608	37	117	72	213	137	32	382
<b>LIVESTOCK</b>								
Holdings reporting cow	2056	74	169	206	983	598	26	1607
Number of cows	5640	146	345	429	2471	2139	110	4720
Holdings reporting buffalo	15	0	0	0	6	9	0	15
Number of buffalo	52	0	0	0	14	38	0	52
Holdings reporting goat	736	49	85	96	333	168	5	506
Number of goats	2346	166	297	254	1025	579	25	1629
Holdings reporting sheep	7	1	1	0	2	3	0	5
Number of sheep	69	40	2	0	6	21	0	27
Holdings reporting pig	5	5	0	0	0	0	0	0
Number of pigs	38	38	0	0	0	0	0	0
Holdings reporting horse	0	0	0	0	0	0	0	0
Number of horses	0	0	0	0	0	0	0	0
<b>OWNERSHIP OF AGRICULTURE EQUIPMENTS</b>								
Holdings reporting tractor	46	1	0	0	18	24	3	45
Number of tractors	46	1	0	0	18	24	3	45
Holdings reporting power-tiller	52	1	1	0	11	37	2	50
Number of power-tillers	57	1	6	0	11	37	2	50
Holdings reporting power-pump	70	0	4	1	15	46	4	65
Number of power-pumps	79	0	4	1	19	47	8	74
Holdings reporting deep/shallow tube-well	8	0	1	0	4	3	0	7
Number of deep/shallow tube-wells	8	0	1	0	4	3	0	7
Holdings reporting sowing/seeder machine	29	0	1	1	1	26	0	27
Number of sowing/seeder machines	50	0	1	1	1	47	0	48
Holdings reporting harvesting machine	156	0	1	1	8	145	1	154
Number of harvesting machines	471	0	1	1	15	453	1	469
Holdings reporting threshing machine	49	2	2	1	13	30	1	44
Number of threshing machines	61	8	2	1	13	36	1	50
Holdings reporting fertilizer application machines	32	0	1	1	9	19	2	30
Number of fertilizer application machines	32	0	1	1	9	19	2	30
Holdings reporting fish catching net	25	1	4	2	4	12	2	18
Number of fish catching nets	46	1	5	2	7	25	6	38
Holdings reporting plough	32	2	0	0	9	21	0	30
Number of ploughs	37	2	0	0	10	25	0	35

TABLE-08: BASIC CHARACTERISTICS OF HOLDINGS CLASSIFIED BY AREA SIZE

(Area in acres)

Items	All holdings	Non Farm holdings			Farm holdings			Total farm holdings
		with no operated area	with no cultivated area	with 0.01-0.04 acre cultivated area	Small	Medium	Large	
					0.05-2.49 acre	2.50-7.49 acre	7.50+ acre	
1	2	3	4	5	6	7	8	9

**CHATTOGRAM DIVISION****03 BANDARBAN**

Total number of holdings	86656	1657	23194	2172	33131	20166	6336	59633
Percentage	100	1.91	26.77	2.51	38.23	23.27	7.31	68.82
Male headed holdings	76616	1378	19283	1818	29285	18797	6055	54137
Percentage of total holdings	88.41	83.16	83.14	83.7	88.39	93.21	95.57	90.78
Female headed holdings	10039	279	3911	354	3845	1369	281	5495
Percentage of total holdings	11.58	16.84	16.86	16.3	11.61	6.79	4.43	9.21

**POPULATION**

Total population in dwelling holdings	454024	7080	109965	10668	177433	108251	40627	326311
Male	232450	3596	55952	5427	90493	56040	20942	167475
Female	221562	3484	54009	5240	86934	52210	19685	158829
Hijra	12	0	4	1	6	1	0	7

Total population engaged in agriculture work	119960	530	13168	616	41394	46100	18152	105646
Male	68955	351	8099	417	26014	24514	9560	60088
Female	51005	179	5069	199	15380	21586	8592	45558
Hijra	0	0	0	0	0	0	0	0

**TENANCY**

Owner holdings	69719	23	20321	2057	23999	17542	5777	47318
Percentage of total holdings	80.45	1.39	87.61	94.71	72.44	86.99	91.18	79.35
Owner-cum-tenant holdings	10920	0	179	72	7643	2481	545	10669
Percentage of total holdings	12.6	0	0.77	3.31	23.07	12.3	8.6	17.89
Tenant holdings	4383	0	2694	43	1489	143	14	1646
Percentage of total holdings	5.06	0	11.62	1.98	4.49	0.71	0.22	2.76
Agricultural labour holdings	33090	452	8118	474	16307	6380	1359	24046
Percentage of total holdings	38.19	27.28	35	21.82	49.22	31.64	21.45	40.32
Fisheries holdings	6775	78	884	55	2030	3082	646	5758
Percentage of total holdings	7.82	4.71	3.81	2.53	6.13	15.28	10.2	9.66

**LAND & AREA**

Operated area	217792	0	3037	231	33906	99146	81473	214524
Average operated area per holding	2.51	0	0.13	0.11	1.02	4.92	12.86	3.6
Owned area	211765	18	3663	260	29524	96683	81617	207824
Percentage of operated area	97.23	0	120.61	112.54	87.08	97.52	100.18	96.88
Average area per holding	2.44	0.01	0.16	0.12	0.89	4.79	12.88	3.49
Homestead area	9486	0	2258	113	3776	2423	916	7115
Average area per holding	0.11	0	0.1	0.05	0.11	0.12	0.14	0.12
Business activities area	471	0	76	5	162	109	118	389
Average area per holding	0.01	0	0	0	0	0.01	0.02	0.01
Doba-nala etc.area	7561	0	228	12	1880	3377	2064	7321
Average area per holding	0.09	0	0.01	0.01	0.06	0.17	0.33	0.12
Permanent fallow area	5685	0	430	35	1144	2359	1717	5220

TABLE-08: BASIC CHARACTERISTICS OF HOLDINGS CLASSIFIED BY AREA SIZE

(Area in acres)

Items	All holdings	Non Farm holdings			Farm holdings			Total farm holdings
		with no operated area	with no cultivated area	with 0.01-0.04 acre cultivated area	Small	Medium	Large	
					0.05-2.49 acre	2.50-7.49 acre	7.50+ acre	
1	2	3	4	5	6	7	8	9
Average area per holding	0.07	0	0.02	0.02	0.03	0.12	0.27	0.09
Net temporary crops area	81550	0	0	23	15943	39850	25734	81528
Percentage of net cultivated area	42.13	0	0	40.94	59.81	44.02	33.71	42.13
Net Permanent crops area	98771	0	0	29	10055	44910	43777	98742
Percentage of net cultivated area	51.02	0	0	52.17	37.72	49.6	57.34	51.02
Pond area(excluding edge)	999	0	44	11	285	342	316	943
Nursery area	535	0	0	1	96	154	283	533
Current fallow area	12734	0	0	3	563	5621	6547	12731
Cultivated area	194589	0	44	66	26943	90878	76657	194478
Percentage of operated area	89.35	0	1.46	28.72	79.46	91.66	94.09	90.66
Net cultivated area	193590	0	0	55	26657	90536	76341	193535
Percentage of operated area	88.89	0	0	23.86	78.62	91.32	93.7	90.22
Holding covers irrigation	39070	0	0	229	17186	15946	5709	38841
Percentage of total holdings	45.09	0	0	10.54	51.87	79.07	90.1	65.13
Net irrigated area	18583	0	0	6	6862	7372	4343	18577
Percentage of Net cultivated area	9.6	0	0	10.88	25.74	8.14	5.69	9.6
Percentage of operated area	8.53	0	0	2.6	20.24	7.44	5.33	8.66
Percentage of net temporary crops area	22.79	0	0	26.58	43.04	18.5	16.87	22.79
Area under salt cultivation	0	0	0	0	0	0	0	0
<b>PHISICULTURE</b>								
Pisciculture reporting holding	3528	3	264	64	1626	1036	535	3197
Pond/dighi etc.area	1154	0	91	12	306	375	370	1051
Area under fish cultivation(excluding pond/dighi)	249	0	17	2	48	68	115	230
Integrated land under paddy and fish cultivation	207	0	13	1	25	101	67	193
Integrated land under poultry and fish cultivation	48	2	2	0	10	8	25	44
Area under fish cultivation in salt cultivation land	0	0	0	0	0	0	0	0
Area under fish cultivation in pen/cage	3	0	0	0	0	0	3	3
Area under krick	135	0	1	1	13	47	73	133
Total area under fish cultivation	1795	2	123	16	402	599	653	1654
<b>POULTRY</b>								
Holdings reporting Cock;Hen	55536	630	11808	1221	23184	13893	4800	41877
Number of Cocks;Hens	632124	5491	101853	10574	283447	154968	75791	514206
Holdings reporting duck	8765	95	1884	228	3846	1927	785	6558
Number of ducks	51146	494	9242	1038	23196	12232	4944	40372
Holdings reporting pigeon	3808	26	842	131	1849	637	323	2809
Number of pigeons	39270	148	8520	1506	17604	6114	5378	29096
Holdings reporting koel	48	2	10	1	20	12	3	35
Number of koels	497	42	292	2	104	51	6	161
Holdings reporting turkey	319	5	86	9	134	62	23	219
Number of turkeys	1506	13	315	54	586	396	142	1124
<b>LIVESTOCK</b>								
Holdings reporting cow	30368	204	4831	378	14768	7351	2836	24955
Number of cows	89089	445	10579	807	40346	25160	11752	77258
Holdings reporting buffalo	678	2	16	3	115	345	197	657
Number of buffalo	2760	11	58	7	442	1440	802	2684

**TABLE-08: BASIC CHARACTERISTICS OF HOLDINGS CLASSIFIED BY AREA SIZE**

(Area in acres)

Items	All holdings	Non Farm holdings			Farm holdings			Total farm holdings
		with no operated area	with no cultivated area	with 0.01-0.04 acre cultivated area	Small	Medium	Large	
					0.05-2.49 acre	2.50-7.49 acre	7.50+ acre	
1	2	3	4	5	6	7	8	9
Holdings reporting goat	20889	169	3655	333	9485	5479	1768	16732
Number of goats	68240	441	9378	825	28788	20218	8590	57596
Holdings reporting sheep	959	28	283	10	452	143	43	638
Number of sheep	3870	75	963	39	2011	609	173	2793
Holdings reporting pig	15971	34	920	30	3536	8034	3417	14987
Number of pigs	55317	78	2207	59	9478	28414	15081	52973
Holdings reporting horse	12	0	0	0	3	3	6	12
Number of horses	30	0	0	0	3	14	13	30
<b>OWNERSHIP OF AGRICULTURE EQUIPMENTS</b>								
Holdings reporting tractor	651	0	25	3	263	216	144	623
Number of tractors	698	0	27	3	270	239	159	668
Holdings reporting power-tiller	564	1	23	2	193	217	128	538
Number of power-tillers	603	1	23	2	208	236	133	577
Holdings reporting power-pump	1594	2	70	2	672	568	280	1520
Number of power-pumps	1699	2	82	6	708	598	303	1609
Holdings reporting deep/shallow tube-well	2281	11	577	84	1152	335	122	1609
Number of deep/shallow tube-wells	2343	11	589	87	1172	350	134	1656
Holdings reporting sowing/seeder machine	5319	3	48	16	705	3044	1503	5252
Number of sowing/seeder machines	18183	11	128	42	2036	10642	5324	18002
Holdings reporting harvesting machine	6214	2	88	17	1223	3259	1625	6107
Number of harvesting machines	19696	4	179	33	2825	10048	6607	19480
Holdings reporting threshing machine	1285	1	19	1	252	802	210	1264
Number of threshing machines	2088	1	23	1	358	1351	354	2063
Holdings reporting fertilizer application machines	3647	1	50	8	959	1696	933	3588
Number of fertilizer application machines	4286	1	57	8	1089	2050	1081	4220
Holdings reporting fish catching net	975	9	140	11	301	259	255	815
Number of fish catching nets	1154	13	169	14	369	304	285	958
Holdings reporting plough	4387	8	110	12	2071	1629	557	4257
Number of ploughs	5259	8	120	14	2406	1980	731	5117
<b>RURAL AREA</b>								
Total number of holdings	76954	1085	18637	1267	30845	19007	6113	55965
Percentage	100	1.41	24.22	1.65	40.08	24.7	7.94	72.73
Male headed holdings	68246	933	15382	1061	27251	17762	5857	50870
Percentage of total holdings	88.68	85.99	82.53	83.74	88.35	93.45	95.81	90.9
Female headed holdings	8707	152	3255	206	3593	1245	256	5094
Percentage of total holdings	11.31	14.01	17.47	16.26	11.65	6.55	4.19	9.1
<b>POPULATION</b>								
Total population in dwelling holdings	408261	4697	88135	6337	165922	103748	39422	309092
Male	208813	2353	44712	3180	84457	53738	20373	158568
Female	199436	2344	43419	3156	81459	50009	19049	150517
Hijra	12	0	4	1	6	1	0	7
Total population engaged in agriculture work	119147	518	13074	525	40960	45931	18139	105030
Male	68431	344	8042	370	25730	24393	9552	59675
Female	50716	174	5032	155	15230	21538	8587	45355
Hijra	0	0	0	0	0	0	0	0

TABLE-08: BASIC CHARACTERISTICS OF HOLDINGS CLASSIFIED BY AREA SIZE

(Area in acres)

Items	All holdings	Non Farm holdings			Farm holdings			Total farm holdings
		with no operated area	with no cultivated area	with 0.01-0.04 acre cultivated area	Small	Medium	Large	
					0.05-2.49 acre	2.50-7.49 acre	7.50+ acre	
1	2	3	4	5	6	7	8	9

**TENANCY**

Owner holdings	61007	16	15826	1196	21913	16495	5561	43969
Percentage of total holdings	79.28	1.47	84.92	94.4	71.04	86.78	90.97	78.57
Owner-cum-tenant holdings	10549	0	152	33	7455	2371	538	10364
Percentage of total holdings	13.71	0	0.82	2.6	24.17	12.47	8.8	18.52
Tenant holdings	4329	0	2659	38	1477	141	14	1632
Percentage of total holdings	5.63	0	14.27	3	4.79	0.74	0.23	2.92
Agricultural labour holdings	32583	444	8064	387	16041	6292	1355	23688
Percentage of total holdings	42.34	40.92	43.27	30.54	52.01	33.1	22.17	42.33
Fisheries holdings	6491	73	819	48	1998	2912	641	5551
Percentage of total holdings	8.43	6.73	4.39	3.79	6.48	15.32	10.49	9.92

**LAND & AREA**

Operated area	206905	0	2572	143	32179	94138	77872	204189
Average operated area per holding	2.69	0	0.14	0.11	1.04	4.95	12.74	3.65
Owned area	200824	17	3121	174	27777	91764	77972	197512
Percentage of operated area	97.06	0	121.32	121.38	86.32	97.48	100.13	96.73
Average area per holding	2.61	0.02	0.17	0.14	0.9	4.83	12.76	3.53
Homestead area	8645	0	1950	72	3501	2257	866	6623
Average area per holding	0.11	0	0.1	0.06	0.11	0.12	0.14	0.12
Business activities area	399	0	64	2	127	95	111	333
Average area per holding	0.01	0	0	0	0	0	0.02	0.01
Doba-nala etc.area	7288	0	199	7	1781	3275	2026	7082
Average area per holding	0.09	0	0.01	0.01	0.06	0.17	0.33	0.13
Permanent fallow area	5278	0	328	27	1072	2233	1618	4922
Average area per holding	0.07	0	0.02	0.02	0.03	0.12	0.26	0.09
Net temporary crops area	79392	0	0	10	15470	38591	25321	79383
Percentage of net cultivated area	43.04	0	0	29.01	60.71	44.89	34.71	43.05
Net Permanent crops area	91999	0	0	20	9391	41750	40837	91979
Percentage of net cultivated area	49.88	0	0	60.95	36.85	48.56	55.98	49.88
Pond area(excluding edge)	849	0	32	2	214	302	298	814
Nursery area	514	0	0	1	86	147	280	513
Current fallow area	12542	0	0	2	536	5489	6515	12540
Cultivated area	185296	0	32	36	25698	86279	73252	185229
Percentage of operated area	89.56	0	1.24	24.77	79.86	91.65	94.07	90.71
Net cultivated area	184448	0	0	33	25484	85977	72954	184415
Percentage of operated area	89.15	0	0	23.14	79.19	91.33	93.68	90.32
Holding covers irrigation	37531	0	0	92	16435	15375	5629	37439
Percentage of total holdings	48.77	0	0	7.26	53.28	80.89	92.08	66.9
Net irrigated area	17677	0	0	2	6592	6953	4129	17675
Percentage of Net cultivated area	9.58	0	0	7.42	25.87	8.09	5.66	9.58
Percentage of operated area	8.54	0	0	1.72	20.49	7.39	5.3	8.66
Percentage of net temporary crops area	22.27	0	0	25.57	42.61	18.02	16.31	22.27
Area under salt cultivation	0	0	0	0	0	0	0	0

**PHISICULTURE**

TABLE-08: BASIC CHARACTERISTICS OF HOLDINGS CLASSIFIED BY AREA SIZE

(Area in acres)

Items	All holdings	Non Farm holdings			Farm holdings			Total farm holdings
		with no operated area	with no cultivated area	with 0.01-0.04 acre cultivated area	Small	Medium	Large	
					0.05-2.49 acre	2.50-7.49 acre	7.50+ acre	
1	2	3	4	5	6	7	8	9
Pisciculture reporting holding	2951	2	167	23	1302	944	513	2759
Area under pond/dighi	998	0	78	3	235	331	351	917
Area under fish cultivation(excluding pond/dighi)	219	0	17	2	36	60	104	200
Integrated land under paddy and fish cultivation	188	0	7	1	21	98	62	181
Integrated land under poultry and fish cultivation	45	2	1	0	8	8	25	42
Area under fish cultivation in salt cultivation land	0	0	0	0	0	0	0	0
Area under fish cultivation in pen/cage	3	0	0	0	0	0	3	3
Area under krick	131	0	1	1	13	43	73	129
Total area under fish cultivation	1584	2	103	7	313	540	619	1472
<b>POULTRY</b>								
Holdings reporting Cock;Hen	52734	536	10774	821	22432	13413	4758	40603
Number of Cocks;Hens	599708	5036	91927	8320	272524	148630	73271	494425
Holdings reporting duck	8006	82	1599	128	3592	1834	771	6197
Number of ducks	47190	422	7981	597	21775	11639	4776	38190
Holdings reporting pigeon	3371	20	681	72	1685	596	317	2598
Number of pigeons	33500	118	6774	786	15154	5648	5020	25822
Holdings reporting koel	37	1	7	1	14	11	3	28
Number of koels	415	2	285	2	71	49	6	126
Holdings reporting turkey	261	2	60	4	117	58	20	195
Number of turkeys	1294	4	235	18	517	387	133	1037
<b>LIVESTOCK</b>								
Holdings reporting cow	29484	194	4654	295	14454	7074	2813	24341
Number of cows	86554	424	10179	636	39469	24209	11637	75315
Holdings reporting buffalo	663	1	15	2	108	341	196	645
Number of buffalo	2710	9	55	6	420	1420	800	2640
Holdings reporting goat	20062	153	3422	220	9241	5268	1758	16267
Number of goats	65416	388	8712	529	27856	19454	8477	55787
Holdings reporting sheep	955	28	281	10	451	142	43	636
Number of sheep	3858	75	959	39	2008	604	173	2785
Holdings reporting pig	15817	30	890	26	3511	7946	3414	14871
Number of pigs	54471	70	2102	49	9392	27793	15065	52250
Holdings reporting horse	12	0	0	0	3	3	6	12
Number of horses	30	0	0	0	3	14	13	30
<b>OWNERSHIP OF AGRICULTURE EQUIPMENTS</b>								
Holdings reporting tractor	634	0	24	3	259	205	143	607
Number of tractors	678	0	26	3	266	225	158	649
Holdings reporting power-tiller	543	1	22	2	193	198	127	518
Number of power-tillers	578	1	22	2	208	213	132	553
Holdings reporting power-pump	1545	2	68	2	666	529	278	1473
Number of power-pumps	1642	2	77	6	701	555	301	1557
Holdings reporting deep/shallow tube-well	2003	10	492	62	1042	289	108	1439
Number of deep/shallow tube-wells	2051	10	497	62	1059	304	119	1482
Holdings reporting sowing/seeder machine	5220	3	48	16	703	2947	1503	5153
Number of sowing/seeder machines	17810	11	128	42	2030	10275	5324	17629
Holdings reporting harvesting machine	6092	2	88	16	1215	3148	1623	5986

TABLE-08: BASIC CHARACTERISTICS OF HOLDINGS CLASSIFIED BY AREA SIZE

(Area in acres)

Items	All holdings	Non Farm holdings			Farm holdings			Total farm holdings
		with no operated area	with no cultivated area	with 0.01-0.04 acre cultivated area	Small	Medium	Large	
					0.05-2.49 acre	2.50-7.49 acre	7.50+ acre	
1	2	3	4	5	6	7	8	9
Number of harvesting machines	19299	4	179	32	2794	9692	6598	19084
Holdings reporting threshing machine	1266	1	18	1	247	789	210	1246
Number of threshing machines	2047	1	22	1	343	1326	354	2023
Holdings reporting fertilizer application machines	3572	1	49	5	951	1635	931	3517
Number of fertilizer application machines	4185	1	56	5	1080	1968	1075	4123
Holdings reporting fish catching net	907	8	103	8	284	250	254	788
Number of fish catching nets	1056	12	122	10	339	290	283	912
Holdings reporting plough	4312	8	108	10	2036	1598	552	4186
Number of ploughs	5145	8	117	11	2356	1938	715	5009
<b>URBAN AREA</b>								
Total number of holdings	9702	572	4557	905	2286	1159	223	3668
Percentage	100	5.9	46.97	9.33	23.56	11.95	2.3	37.81
Male headed holdings	8370	445	3901	757	2034	1035	198	3267
Percentage of total holdings	86.27	77.8	85.6	83.65	88.98	89.3	88.79	89.07
Female headed holdings	1332	127	656	148	252	124	25	401
Percentage of total holdings	13.73	22.2	14.4	16.35	11.02	10.7	11.21	10.93
<b>POPULATION</b>								
Total population in dwelling holdings	45763	2383	21830	4331	11511	4503	1205	17219
Male	23637	1243	11240	2247	6036	2302	569	8907
Female	22126	1140	10590	2084	5475	2201	636	8312
Hijra	0	0	0	0	0	0	0	0
Total population engaged in agriculture work	813	12	94	91	434	169	13	616
Male	524	7	57	47	284	121	8	413
Female	289	5	37	44	150	48	5	203
Hijra	0	0	0	0	0	0	0	0
<b>TENANCY</b>								
Owner holdings	8712	7	4495	861	2086	1047	216	3349
Percentage of total holdings	89.8	1.22	98.64	95.14	91.25	90.34	96.86	91.3
Owner-cum-tenant holdings	371	0	27	39	188	110	7	305
Percentage of total holdings	3.82	0	0.59	4.31	8.22	9.49	3.14	8.32
Tenant holdings	54	0	35	5	12	2	0	14
Percentage of total holdings	0.56	0	0.77	0.55	0.52	0.17	0	0.38
Agricultural labour holdings	507	8	54	87	266	88	4	358
Percentage of total holdings	5.23	1.4	1.18	9.61	11.64	7.59	1.79	9.76
Fisheries holdings	284	5	65	7	32	170	5	207
Percentage of total holdings	2.93	0.87	1.43	0.77	1.4	14.67	2.24	5.64
<b>LAND &amp; AREA</b>								
Operated area	10887	0	464	88	1726	5008	3601	10335
Average operated area per holding	1.12	0	0.1	0.1	0.76	4.32	16.15	2.82
Owned area	10941	1	542	86	1747	4920	3645	10312
Percentage of operated area	100.49	0	116.72	98.11	101.18	98.24	101.24	99.77

TABLE-08: BASIC CHARACTERISTICS OF HOLDINGS CLASSIFIED BY AREA SIZE

(Area in acres)

Items	All holdings	Non Farm holdings			Farm holdings			Total farm holdings
		with no operated area	with no cultivated area	with 0.01-0.04 acre cultivated area	Small	Medium	Large	
					0.05-2.49 acre	2.50-7.49 acre	7.50+ acre	
1	2	3	4	5	6	7	8	9
Average area per holding	1.13	0	0.12	0.1	0.76	4.24	16.35	2.81
Homestead area	842	0	308	41	276	166	51	492
Average area per holding	0.09	0	0.07	0.05	0.12	0.14	0.23	0.13
Business activities Area	72	0	13	3	35	14	8	56
Average area per holding	0.01	0	0	0	0.02	0.01	0.03	0.02
Doba-nala etc.area	273	0	29	5	99	103	38	240
Average area per holding	0.03	0	0.01	0.01	0.04	0.09	0.17	0.07
Permanent fallow area	407	0	102	8	72	126	99	297
Average area per holding	0.04	0	0.02	0.01	0.03	0.11	0.44	0.08
Net temporary crops area	2158	0	0	13	473	1259	413	2145
Percentage of net cultivated area	23.6	0	0	58.94	40.3	27.62	12.19	23.52
Net permanent crops area	6772	0	0	9	664	3160	2940	6764
Percentage of net cultivated area	74.08	0	0	38.92	56.57	69.31	86.78	74.16
Pond area(excluding edge)	151	0	13	9	71	40	18	129
Nursery area	20	0	0	0	10	7	2	20
Current fallow area	192	0	0	0	26	133	33	191
Cultivated area	9293	0	13	31	1245	4599	3405	9249
Percentage of operated area	85.36	0	2.72	35.18	72.1	91.84	94.58	89.5
Net cultivated area	9142	0	0	22	1174	4559	3388	9120
Percentage of operated area	83.97	0	0	25.05	67.98	91.04	94.08	88.25
Holding covers irrigation	1539	0	0	137	751	571	80	1402
Percentage of total holdings	15.86	0	0	15.14	32.85	49.27	35.87	38.22
Net irrigated area	906	0	0	4	270	419	214	902
Percentage of Net cultivated area	9.91	0	0	16.11	22.97	9.19	6.3	9.89
Percentage of operated area	8.32	0	0	4.04	15.62	8.36	5.93	8.73
Percentage of net temporary crops area	41.97	0	0	27.34	57.01	33.27	51.71	42.06
Area under salt cultivation	0	0	0	0	0	0	0	0
<b>PHISCICULTURE</b>								
Pisciculture reporting holding	577	1	97	41	324	92	22	438
Area under pond/dighi	156	0	13	9	71	44	19	134
Area under fish cultivation(excluding pond/dighi)	30	0	0	0	12	8	10	30
Integrated land under paddy and fish cultivation	18	0	6	0	4	3	5	12
Integrated land under poultry and fish cultivation	3	0	1	0	2	0	0	2
Area under fish cultivation in salt cultivation land	0	0	0	0	0	0	0	0
Area under fish cultivation in pen/cage	0	0	0	0	0	0	0	0
Area under krick	4	0	0	0	0	4	0	4
Total area under fish cultivation	211	0	20	9	89	59	34	182
<b>POULTRY</b>								
Holdings reporting Cock;Hen	2802	94	1034	400	752	480	42	1274
Number of Cocks;Hens	32416	455	9926	2254	10923	6338	2520	19781
Holdings reporting duck	759	13	285	100	254	93	14	361
Number of ducks	3956	72	1261	441	1421	593	168	2182
Holdings reporting pigeon	437	6	161	59	164	41	6	211
Number of pigeons	5770	30	1746	720	2450	466	358	3274
Holdings reporting koel	11	1	3	0	6	1	0	7



TABLE-08: BASIC CHARACTERISTICS OF HOLDINGS CLASSIFIED BY AREA SIZE

(Area in acres)

Items	All holdings	Non Farm holdings			Farm holdings			Total farm holdings
		with no operated area	with no cultivated area	with 0.01-0.04 acre cultivated area	Small	Medium	Large	
					0.05-2.49 acre	2.50-7.49 acre	7.50+ acre	
1	2	3	4	5	6	7	8	9
Number of koels	82	40	7	0	33	2	0	35
Holdings reporting turkey	58	3	26	5	17	4	3	24
Number of turkeys	212	9	80	36	69	9	9	87
<b>LIVESTOCK</b>								
Holdings reporting cow	884	10	177	83	314	277	23	614
Number of cows	2535	21	400	171	877	951	115	1943
Holdings reporting buffalo	15	1	1	1	7	4	1	12
Number of buffalo	50	2	3	1	22	20	2	44
Holdings reporting goat	827	16	233	113	244	211	10	465
Number of goats	2824	53	666	296	932	764	113	1809
Holdings reporting sheep	4	0	2	0	1	1	0	2
Number of sheep	12	0	4	0	3	5	0	8
Holdings reporting pig	154	4	30	4	25	88	3	116
Number of pigs	846	8	105	10	86	621	16	723
Holdings reporting horse	0	0	0	0	0	0	0	0
Number of horses	0	0	0	0	0	0	0	0
<b>OWNERSHIP OF AGRICULTURE EQUIPMENTS</b>								
Holdings reporting tractor	17	0	1	0	4	11	1	16
Number of tractors	20	0	1	0	4	14	1	19
Holdings reporting power-tiller	21	0	1	0	0	19	1	20
Number of power-tillers	25	0	1	0	0	23	1	24
Holdings reporting power-pump	49	0	2	0	6	39	2	47
Number of power-pumps	57	0	5	0	7	43	2	52
Holdings reporting deep/shallow tube-well	278	1	85	22	110	46	14	170
Number of deep/shallow tube-wells	292	1	92	25	113	46	15	174
Holdings reporting sowing/seeder machine	99	0	0	0	2	97	0	99
Number of sowing/seeder machines	373	0	0	0	6	367	0	373
Holdings reporting harvesting machine	122	0	0	1	8	111	2	121
Number of harvesting machines	397	0	0	1	31	356	9	396
Holdings reporting threshing machine	19	0	1	0	5	13	0	18
Number of threshing machines	41	0	1	0	15	25	0	40
Holdings reporting fertilizer application machines	75	0	1	3	8	61	2	71
Number of fertilizer application machines	101	0	1	3	9	82	6	97
Holdings reporting fish catching net	68	1	37	3	17	9	1	27
Number of fish catching nets	98	1	47	4	30	14	2	46
Holdings reporting plough	75	0	2	2	35	31	5	71
Number of ploughs	114	0	3	3	50	42	16	108

TABLE-08: BASIC CHARACTERISTICS OF HOLDINGS CLASSIFIED BY AREA SIZE

(Area in acres)

Items	All holdings	Non Farm holdings			Farm holdings			Total farm holdings
		with no operated area	with no cultivated area	with 0.01-0.04 acre cultivated area	Small	Medium	Large	
					0.05-2.49 acre	2.50-7.49 acre	7.50+ acre	
1	2	3	4	5	6	7	8	9

**CHATTOGRAM DIVISION****12 BRAHMANBARIA**

Total number of holdings	621949	25889	200907	92962	283374	18158	659	302191
Percentage	100	4.16	32.3	14.95	45.56	2.92	0.11	48.59
Male headed holdings	552519	22452	175498	79222	257666	17058	623	275347
Percentage of total holdings	88.84	86.72	87.35	85.22	90.93	93.94	94.54	91.12
Female headed holdings	69421	3437	25404	13739	25707	1098	36	26841
Percentage of total holdings	11.16	13.28	12.64	14.78	9.07	6.05	5.46	8.88

**POPULATION**

Total population in dwelling holdings	3109828	109246	921258	450446	1528741	95019	5118	1628878
Male	1485470	51986	439352	213195	732640	45869	2428	780937
Female	1624223	57251	481850	237219	796064	49149	2690	847903
Hijra	135	9	56	32	37	1	0	38
Total population engaged in agriculture work	542327	5569	84296	56117	373141	21892	1312	396345
Male	258523	2243	29696	18014	194822	12965	783	208570
Female	283803	3326	54599	38103	178319	8927	529	187775
Hijra	1	0	1	0	0	0	0	0

**TENANCY**

Owner holdings	476579	723	192007	91235	180258	11847	509	192614
Percentage of total holdings	76.63	2.79	95.57	98.14	63.61	65.24	77.24	63.74
Owner-cum-tenant holdings	109076	0	1322	1132	100217	6258	147	106622
Percentage of total holdings	17.54	0	0.66	1.22	35.37	34.46	22.31	35.28
Tenant holdings	11128	0	7578	595	2899	53	3	2955
Percentage of total holdings	1.79	0	3.77	0.64	1.02	0.29	0.46	0.98
Agricultural labour holdings	126479	2634	25661	10783	83142	4049	210	87401
Percentage of total holdings	20.34	10.17	12.77	11.6	29.34	22.3	31.87	28.92
Fisheries holdings	32565	820	8576	3395	17092	2625	57	19774
Percentage of total holdings	5.24	3.17	4.27	3.65	6.03	14.46	8.65	6.54

**LAND & AREA**

Operated area	345555	0	11170	8435	248094	69560	8297	325951
Average operated area per holding	0.56	0	0.06	0.09	0.88	3.83	12.59	1.08
Owned area	350835	544	31379	26677	223996	59961	8277	292234
Percentage of operated area	101.53	0	280.93	316.28	90.29	86.2	99.75	89.66
Average area per holding	0.56	0.02	0.16	0.29	0.79	3.3	12.56	0.97
Homestead area	38433	0	8515	4758	22554	2449	157	25159
Average area per holding	0.06	0	0.04	0.05	0.08	0.13	0.24	0.08
Business activities area	1334	0	227	134	805	146	23	974
Average area per holding	0	0	0	0	0	0.01	0.03	0
Doba-nala etc.area	5586	0	667	464	3820	585	50	4455
Average area per holding	0.01	0	0	0	0.01	0.03	0.08	0.01
Permanent fallow area	3974	0	622	410	2444	414	84	2942

TABLE-08: BASIC CHARACTERISTICS OF HOLDINGS CLASSIFIED BY AREA SIZE

(Area in acres)

Items	All holdings	Non Farm holdings			Farm holdings			Total farm holdings
		with no operated area	with no cultivated area	with 0.01-0.04 acre cultivated area	Small	Medium	Large	
					0.05-2.49 acre	2.50-7.49 acre	7.50+ acre	
1	2	3	4	5	6	7	8	9
Average area per holding	0.01	0	0	0	0.01	0.02	0.13	0.01
Net temporary crops area	261589	0	0	178	195104	59693	6614	261411
Percentage of net cultivated area	92.24	0	0	10.26	93.03	92.75	84.77	92.74
Net Permanent crops area	15206	0	0	1514	10033	2695	964	13692
Percentage of net cultivated area	5.36	0	0	87.35	4.78	4.19	12.36	4.86
Pond area(excluding edge)	12622	0	1138	935	8761	1607	181	10548
Nursery area	599	0	0	3	393	178	25	595
Current fallow area	6213	0	0	38	4181	1794	200	6175
Cultivated area	296228	0	1138	2669	218472	65966	7983	292422
Percentage of operated area	85.73	0	10.19	31.64	88.06	94.83	96.22	89.71
Net cultivated area	283607	0	0	1733	209711	64360	7802	281873
Percentage of operated area	82.07	0	0	20.55	84.53	92.52	94.03	86.48
Holding covers irrigation	271360	0	75	3357	249386	17905	637	267928
Percentage of total holdings	43.63	0	0.04	3.61	88.01	98.61	96.66	88.66
Net irrigated area	233706	0	13	75	184921	44986	3711	233618
Percentage of Net cultivated area	82.41	0	0	4.35	88.18	69.9	47.56	82.88
Percentage of operated area	67.63	0	0.11	0.89	74.54	64.67	44.72	71.67
Percentage of net temporary crops area	89.34	0	0	42.4	94.78	75.36	56.11	89.37
Area under salt cultivation	0	0	0	0	0	0	0	0
<b>PHISICULTURE</b>								
Pisciculture reporting holding	94559	8	12959	11404	63852	6062	274	70188
Pond/dighi etc.area	14176	0	1226	1093	9865	1784	208	11857
Area under fish cultivation(excluding pond/dighi)	1206	13	84	96	766	209	37	1013
Integrated land under paddy and fish cultivation	272	0	13	30	180	44	5	229
Integrated land under poultry and fish cultivation	41	0	12	3	18	9	0	27
Area under fish cultivation in salt cultivation land	0	0	0	0	0	0	0	0
Area under fish cultivation in pen/cage	51	0	6	3	40	2	0	42
Area under krick	0	0	0	0	0	0	0	0
Total area under fish cultivation	15748	13	1343	1224	10869	2049	250	13168
<b>POULTRY</b>								
Holdings reporting Cock;Hen	341323	4727	81704	49080	191915	13428	469	205812
Number of Cocks;Hens	3430471	34571	570078	526307	2090515	191924	17076	2299515
Holdings reporting duck	189158	2092	38042	25100	115256	8383	285	123924
Number of ducks	1282325	13681	226168	142051	800655	95320	4450	900425
Holdings reporting pigeon	27280	290	5383	3415	16374	1747	71	18192
Number of pigeons	237735	2959	44900	29973	142524	16777	602	159903
Holdings reporting koel	954	29	250	150	483	40	2	525
Number of koels	16939	135	5464	1678	9345	307	10	9662
Holdings reporting turkey	4247	60	713	590	2585	285	14	2884
Number of turkeys	21289	202	3254	2607	13105	2050	71	15226
<b>LIVESTOCK</b>								
Holdings reporting cow	160875	1134	20416	12929	114877	11112	407	126396
Number of cows	406934	2279	40857	27678	292344	41924	1852	336120
Holdings reporting buffalo	1231	2	133	108	836	141	11	988
Number of buffalo	3405	3	329	278	2173	593	29	2795

TABLE-08: BASIC CHARACTERISTICS OF HOLDINGS CLASSIFIED BY AREA SIZE

(Area in acres)

Items	All holdings	Non Farm holdings			Farm holdings			Total farm holdings
		with no operated area	with no cultivated area	with 0.01-0.04 acre cultivated area	Small	Medium	Large	
					0.05-2.49 acre	2.50-7.49 acre	7.50+ acre	
1	2	3	4	5	6	7	8	9
Holdings reporting goat	28108	433	5266	3309	17765	1286	49	19100
Number of goats	75492	966	12306	10579	47490	3965	186	51641
Holdings reporting sheep	3414	31	490	279	2272	328	14	2614
Number of sheep	10270	75	1360	705	6728	1318	84	8130
Holdings reporting pig	54	12	15	4	22	1	0	23
Number of pigs	189	54	41	18	71	5	0	76
Holdings reporting horse	64	3	12	3	40	6	0	46
Number of horses	153	15	24	4	100	10	0	110
<b>OWNERSHIP OF AGRICULTURE EQUIPMENTS</b>								
Holdings reporting tractor	1387	13	161	87	829	263	34	1126
Number of tractors	1741	16	198	120	990	379	38	1407
Holdings reporting power-tiller	628	4	65	23	360	156	20	536
Number of power-tillers	730	4	69	34	435	163	25	623
Holdings reporting power-pump	6065	35	887	461	3694	909	79	4682
Number of power-pumps	6782	39	941	502	4093	1089	118	5300
Holdings reporting deep/shallow tube-well	7639	31	881	815	4830	1012	70	5912
Number of deep/shallow tube-wells	8298	42	911	844	5220	1196	85	6501
Holdings reporting sowing/seeder machine	2216	11	125	202	1753	119	6	1878
Number of sowing/seeder machines	3551	17	161	250	2896	207	20	3123
Holdings reporting harvesting machine	18470	85	2017	1180	14207	956	25	15188
Number of harvesting machines	49208	150	3770	2275	39506	3429	78	43013
Holdings reporting threshing machine	5010	70	704	395	3330	477	34	3841
Number of threshing machines	6644	115	970	552	4383	578	46	5007
Holdings reporting fertilizer application machines	1294	9	64	54	994	161	12	1167
Number of fertilizer application machines	1463	12	73	64	1123	175	16	1314
Holdings reporting fish catching net	5485	105	1425	563	3025	351	16	3392
Number of fish catching nets	7912	161	1937	817	4411	565	21	4997
Holdings reporting plough	11168	16	345	258	8269	2156	124	10549
Number of ploughs	12383	20	366	271	8969	2576	181	11726
<b>RURAL AREA</b>								
Total number of holdings	580430	15811	182035	88312	276404	17224	644	294272
Percentage	100	2.72	31.36	15.21	47.62	2.97	0.11	50.7
Male headed holdings	514851	13550	158339	74961	251200	16193	608	268001
Percentage of total holdings	88.7	85.7	86.98	84.88	90.88	94.01	94.41	91.07
Female headed holdings	65570	2261	23691	13350	25203	1029	36	26268
Percentage of total holdings	11.3	14.3	13.01	15.12	9.12	5.97	5.59	8.93
<b>POPULATION</b>								
Total population in dwelling holdings	2918908	66688	833192	428243	1494033	91719	5033	1590785
Male	1394788	31792	397656	202636	716079	44239	2386	762704
Female	1523994	34893	435481	225576	777918	47479	2647	828044
Hijra	126	3	55	31	36	1	0	37
Total population engaged in agriculture work	536005	5207	82352	55268	370255	21620	1303	393178
Male	256000	2144	29217	17777	193292	12795	775	206862
Female	280004	3063	53134	37491	176963	8825	528	186316
Hijra	1	0	1	0	0	0	0	0

**TABLE-08: BASIC CHARACTERISTICS OF HOLDINGS CLASSIFIED BY AREA SIZE**

(Area in acres)

Items	All holdings	Non Farm holdings			Farm holdings			Total farm holdings
		with no operated area	with no cultivated area	with 0.01-0.04 acre cultivated area	Small	Medium	Large	
					0.05-2.49 acre	2.50-7.49 acre	7.50+ acre	
1	2	3	4	5	6	7	8	9

**TENANCY**

Owner holdings	446304	434	173203	86623	174331	11218	495	186044
Percentage of total holdings	76.89	2.74	95.15	98.09	63.07	65.13	76.86	63.22
Owner-cum-tenant holdings	107759	0	1293	1106	99259	5955	146	105360
Percentage of total holdings	18.57	0	0.71	1.25	35.91	34.57	22.67	35.8
Tenant holdings	10990	0	7539	583	2814	51	3	2868
Percentage of total holdings	1.89	0	4.14	0.66	1.02	0.3	0.47	0.97
Agricultural labour holdings	125439	2478	25437	10715	82620	3982	207	86809
Percentage of total holdings	21.61	15.67	13.97	12.13	29.89	23.12	32.14	29.5
Fisheries holdings	31762	703	8303	3357	16933	2409	57	19399
Percentage of total holdings	5.47	4.45	4.56	3.8	6.13	13.99	8.85	6.59

**LAND & AREA**

Operated area	335205	0	10047	8006	242948	66078	8126	317152
Average operated area per holding	0.58	0	0.06	0.09	0.88	3.84	12.62	1.08
Owned area	335603	331	27804	25012	217281	57065	8111	282456
Percentage of operated area	100.12	0	276.74	312.4	89.43	86.36	99.82	89.06
Average area per holding	0.58	0.02	0.15	0.28	0.79	3.31	12.59	0.96
Homestead area	36663	0	7686	4524	21962	2338	152	24453
Average area per holding	0.06	0	0.04	0.05	0.08	0.14	0.24	0.08
Business activities area	1250	0	199	125	763	140	22	925
Average area per holding	0	0	0	0	0	0.01	0.03	0
Doba-nala etc.area	5463	0	640	454	3757	562	50	4370
Average area per holding	0.01	0	0	0.01	0.01	0.03	0.08	0.01
Permanent fallow area	3681	0	483	392	2327	395	84	2806
Average area per holding	0.01	0	0	0	0.01	0.02	0.13	0.01
Net temporary crops area	255018	0	0	171	191663	56687	6497	254847
Percentage of net cultivated area	92.37	0	0	10.44	93.17	92.78	85.05	92.86
Net Permanent crops area	14617	0	0	1438	9730	2528	921	13179
Percentage of net cultivated area	5.29	0	0	87.59	4.73	4.14	12.05	4.8
Pond area(excluding edge)	12052	0	1040	869	8421	1543	179	10143
Nursery area	574	0	0	3	376	170	25	571
Current fallow area	5888	0	0	29	3948	1714	197	5859
Cultivated area	288150	0	1040	2511	214139	62642	7818	284598
Percentage of operated area	85.96	0	10.35	31.37	88.14	94.8	96.21	89.74
Net cultivated area	276097	0	0	1642	205717	61099	7639	274455
Percentage of operated area	82.37	0	0	20.51	84.68	92.47	94	86.54
Holding covers irrigation	265687	0	73	3277	244717	16995	625	262337
Percentage of total holdings	45.77	0	0.04	3.71	88.54	98.67	97.05	89.15
Net irrigated area	228193	0	12	74	181678	42769	3660	228107
Percentage of Net cultivated area	82.65	0	0	4.49	88.31	70	47.91	83.11
Percentage of operated area	68.08	0	0.12	0.92	74.78	64.72	45.04	71.92
Percentage of net temporary crops area	89.48	0	0	42.97	94.79	75.45	56.34	89.51
Area under salt cultivation	0	0	0	0	0	0	0	0

**PHISICULTURE**

TABLE-08: BASIC CHARACTERISTICS OF HOLDINGS CLASSIFIED BY AREA SIZE

(Area in acres)

Items	All holdings	Non Farm holdings			Farm holdings			Total farm holdings
		with no operated area	with no cultivated area	with 0.01-0.04 acre cultivated area	Small	Medium	Large	
					0.05-2.49 acre	2.50-7.49 acre	7.50+ acre	
1	2	3	4	5	6	7	8	9
Pisciculture reporting holding	90603	7	12011	10634	61911	5770	270	67951
Area under pond/dighi	13596	0	1124	1027	9521	1718	206	11445
Area under fish cultivation(excluding pond/dighi)	1152	11	69	92	738	204	37	979
Integrated land under paddy and fish cultivation	270	0	13	30	179	43	5	227
Integrated land under poultry and fish cultivation	41	0	12	3	18	9	0	27
Area under fish cultivation in salt cultivation land	0	0	0	0	0	0	0	0
Area under fish cultivation in pen/cage	51	0	6	3	40	2	0	42
Area under krick	0	0	0	0	0	0	0	0
Total area under fish cultivation	15110	12	1225	1154	10496	1976	248	12720
<b>POULTRY</b>								
Holdings reporting Cock;Hen	336005	4316	79727	48387	190293	12815	467	203575
Number of Cocks;Hens	3321253	32690	531343	506261	2048960	184936	17063	2250959
Holdings reporting duck	187374	2020	37524	24927	114636	7983	284	122903
Number of ducks	1269143	13358	223556	141099	797135	89548	4447	891130
Holdings reporting pigeon	26357	234	4999	3270	16112	1672	70	17854
Number of pigeons	226454	2192	39407	28416	139743	16100	596	156439
Holdings reporting koel	880	19	213	142	466	38	2	506
Number of koels	16552	70	5262	1648	9267	295	10	9572
Holdings reporting turkey	4064	38	660	553	2532	267	14	2813
Number of turkeys	20600	127	3073	2481	12888	1960	71	14919
<b>LIVESTOCK</b>								
Holdings reporting cow	158754	1093	19997	12785	113900	10576	403	124879
Number of cows	399989	2195	39787	27259	289170	39753	1825	330748
Holdings reporting buffalo	1208	2	128	106	827	134	11	972
Number of buffalo	3306	3	318	275	2120	561	29	2710
Holdings reporting goat	27852	410	5188	3285	17695	1225	49	18969
Number of goats	74672	906	12040	10524	47228	3788	186	51202
Holdings reporting sheep	3361	31	484	277	2256	299	14	2569
Number of sheep	10066	75	1339	696	6646	1226	84	7956
Holdings reporting pig	51	9	15	4	22	1	0	23
Number of pigs	180	45	41	18	71	5	0	76
Holdings reporting horse	63	2	12	3	40	6	0	46
Number of horses	152	14	24	4	100	10	0	110
<b>OWNERSHIP OF AGRICULTURE EQUIPMENTS</b>								
Holdings reporting tractor	1330	9	149	82	805	252	33	1090
Number of tractors	1668	11	184	111	960	365	37	1362
Holdings reporting power-tiller	609	3	62	21	354	149	20	523
Number of power-tillers	706	3	66	32	424	156	25	605
Holdings reporting power-pump	5959	33	874	456	3654	864	78	4596
Number of power-pumps	6662	35	927	493	4049	1041	117	5207
Holdings reporting deep/shallow tube-well	7539	23	870	809	4803	965	69	5837
Number of deep/shallow tube-wells	8185	31	899	838	5189	1144	84	6417
Holdings reporting sowing/seeder machine	2191	10	121	201	1735	118	6	1859
Number of sowing/seeder machines	3523	16	156	248	2877	206	20	3103
Holdings reporting harvesting machine	18283	82	2008	1172	14062	934	25	15021

TABLE-08: BASIC CHARACTERISTICS OF HOLDINGS CLASSIFIED BY AREA SIZE

(Area in acres)

Items	All holdings	Non Farm holdings			Farm holdings			Total farm holdings
		with no operated area	with no cultivated area	with 0.01-0.04 acre cultivated area	Small	Medium	Large	
					0.05-2.49 acre	2.50-7.49 acre	7.50+ acre	
1	2	3	4	5	6	7	8	9
Number of harvesting machines	48626	145	3753	2258	39057	3335	78	42470
Holdings reporting threshing machine	4816	45	659	385	3239	456	32	3727
Number of threshing machines	6377	61	912	542	4268	550	44	4862
Holdings reporting fertilizer application machines	1232	3	61	51	953	152	12	1117
Number of fertilizer application machines	1394	5	69	61	1081	162	16	1259
Holdings reporting fish catching net	5408	100	1397	556	3001	338	16	3355
Number of fish catching nets	7807	153	1901	810	4380	542	21	4943
Holdings reporting plough	10931	10	336	240	8179	2042	124	10345
Number of ploughs	12057	11	356	250	8838	2421	181	11440
<b>URBAN AREA</b>								
Total number of holdings	41519	10078	18872	4650	6970	934	15	7919
Percentage	100	24.27	45.45	11.2	16.79	2.25	0.04	19.07
Male headed holdings	37668	8902	17159	4261	6466	865	15	7346
Percentage of total holdings	90.72	88.33	90.92	91.63	92.77	92.61	100	92.76
Female headed holdings	3851	1176	1713	389	504	69	0	573
Percentage of total holdings	9.28	11.67	9.08	8.37	7.23	7.39	0	7.24
<b>POPULATION</b>								
Total population in dwelling holdings	190920	42558	88066	22203	34708	3300	85	38093
Male	90682	20194	41696	10559	16561	1630	42	18233
Female	100229	22358	46369	11643	18146	1670	43	19859
Hijra	9	6	1	1	1	0	0	1
Total population engaged in agriculture work	6322	362	1944	849	2886	272	9	3167
Male	2523	99	479	237	1530	170	8	1708
Female	3799	263	1465	612	1356	102	1	1459
Hijra	0	0	0	0	0	0	0	0
<b>TENANCY</b>								
Owner holdings	30275	289	18804	4612	5927	629	14	6570
Percentage of total holdings	72.92	2.87	99.64	99.18	85.04	67.34	93.33	82.97
Owner-cum-tenant holdings	1317	0	29	26	958	303	1	1262
Percentage of total holdings	3.17	0	0.15	0.56	13.74	32.44	6.67	15.94
Tenant holdings	138	0	39	12	85	2	0	87
Percentage of total holdings	0.33	0	0.21	0.26	1.22	0.21	0	1.1
Agricultural labour holdings	1040	156	224	68	522	67	3	592
Percentage of total holdings	2.5	1.55	1.19	1.46	7.49	7.17	20	7.48
Fisheries holdings	803	117	273	38	159	216	0	375
Percentage of total holdings	1.93	1.16	1.45	0.82	2.28	23.13	0	4.74
<b>LAND &amp; AREA</b>								
Operated area	10350	0	1123	428	5145	3482	172	8799
Average operated area per holding	0.25	0	0.06	0.09	0.74	3.73	11.45	1.11
Owned area	15232	214	3575	1666	6715	2896	166	9778
Percentage of operated area	147.16	0	318.44	388.9	130.52	83.17	96.6	111.12

TABLE-08: BASIC CHARACTERISTICS OF HOLDINGS CLASSIFIED BY AREA SIZE

(Area in acres)

Items	All holdings	Non Farm holdings			Farm holdings			Total farm holdings
		with no operated area	with no cultivated area	with 0.01-0.04 acre cultivated area	Small	Medium	Large	
					0.05-2.49 acre	2.50-7.49 acre	7.50+ acre	
1	2	3	4	5	6	7	8	9
Average area per holding	0.37	0.02	0.19	0.36	0.96	3.1	11.06	1.23
Homestead area	1771	0	829	234	591	111	4	707
Average area per holding	0.04	0	0.04	0.05	0.08	0.12	0.29	0.09
Business activities Area	85	0	28	8	42	6	0	48
Average area per holding	0	0	0	0	0.01	0.01	0.02	0.01
Doba-nala etc.area	123	0	27	10	62	22	1	85
Average area per holding	0	0	0	0	0.01	0.02	0.04	0.01
Permanent fallow area	293	0	139	18	116	19	1	136
Average area per holding	0.01	0	0.01	0	0.02	0.02	0.05	0.02
Net temporary crops area	6571	0	0	6	3441	3006	117	6564
Percentage of net cultivated area	87.5	0	0	7.02	86.16	92.19	71.71	88.49
Net permanent crops area	589	0	0	76	303	167	44	513
Percentage of net cultivated area	7.85	0	0	83.17	7.58	5.11	26.7	6.92
Pond area(excluding edge)	569	0	98	66	340	64	2	405
Nursery area	25	0	0	0	17	8	0	24
Current fallow area	325	0	0	9	233	80	3	316
Cultivated area	8079	0	98	157	4333	3324	166	7823
Percentage of operated area	78.05	0	8.74	36.7	84.22	95.46	96.51	88.91
Net cultivated area	7509	0	0	92	3994	3260	164	7418
Percentage of operated area	72.55	0	0	21.38	77.62	93.62	95.38	84.3
Holding covers irrigation	5673	0	2	80	4669	910	12	5591
Percentage of total holdings	13.66	0	0.01	1.72	66.99	97.43	80	70.6
Net irrigated area	5513	0	0	2	3243	2217	51	5512
Percentage of Net cultivated area	73.42	0	0	1.91	81.21	68.01	31.23	74.3
Percentage of operated area	53.27	0	0	0.41	63.04	63.67	29.79	62.64
Percentage of net temporary crops area	83.91	0	0	27.22	94.25	73.77	43.55	83.96
Area under salt cultivation	0	0	0	0	0	0	0	0
<b>PHISCICULTURE</b>								
Pisciculture reporting holding	3956	1	948	770	1941	292	4	2237
Area under pond/dighi	580	0	102	66	345	66	2	412
Area under fish cultivation(excluding pond/dighi)	55	2	15	4	28	6	0	34
Integrated land under paddy and fish cultivation	2	0	0	0	0	1	0	2
Integrated land under poultry and fish cultivation	0	0	0	0	0	0	0	0
Area under fish cultivation in salt cultivation land	0	0	0	0	0	0	0	0
Area under fish cultivation in pen/cage	0	0	0	0	0	0	0	0
Area under krick	0	0	0	0	0	0	0	0
Total area under fish cultivation	637	2	118	70	373	73	2	448
<b>POULTRY</b>								
Holdings reporting Cock;Hen	5318	411	1977	693	1622	613	2	2237
Number of Cocks;Hens	109218	1881	38735	20046	41555	6988	13	48556
Holdings reporting duck	1784	72	518	173	620	400	1	1021
Number of ducks	13182	323	2612	952	3520	5772	3	9295
Holdings reporting pigeon	923	56	384	145	262	75	1	338
Number of pigeons	11281	767	5493	1557	2781	677	6	3464
Holdings reporting koel	74	10	37	8	17	2	0	19



TABLE-08: BASIC CHARACTERISTICS OF HOLDINGS CLASSIFIED BY AREA SIZE

(Area in acres)

Items	All holdings	Non Farm holdings			Farm holdings			Total farm holdings
		with no operated area	with no cultivated area	with 0.01-0.04 acre cultivated area	Small	Medium	Large	
					0.05-2.49 acre	2.50-7.49 acre	7.50+ acre	
1	2	3	4	5	6	7	8	9
Number of koels	387	65	202	30	78	12	0	90
Holdings reporting turkey	183	22	53	37	53	18	0	71
Number of turkeys	689	75	181	126	217	90	0	307
<b>LIVESTOCK</b>								
Holdings reporting cow	2121	41	419	144	977	536	4	1517
Number of cows	6945	84	1070	419	3174	2171	27	5372
Holdings reporting buffalo	23	0	5	2	9	7	0	16
Number of buffalo	99	0	11	3	53	32	0	85
Holdings reporting goat	256	23	78	24	70	61	0	131
Number of goats	820	60	266	55	262	177	0	439
Holdings reporting sheep	53	0	6	2	16	29	0	45
Number of sheep	204	0	21	9	82	92	0	174
Holdings reporting pig	3	3	0	0	0	0	0	0
Number of pigs	9	9	0	0	0	0	0	0
Holdings reporting horse	1	1	0	0	0	0	0	0
Number of horses	1	1	0	0	0	0	0	0
<b>OWNERSHIP OF AGRICULTURE EQUIPMENTS</b>								
Holdings reporting tractor	57	4	12	5	24	11	1	36
Number of tractors	73	5	14	9	30	14	1	45
Holdings reporting power-tiller	19	1	3	2	6	7	0	13
Number of power-tillers	24	1	3	2	11	7	0	18
Holdings reporting power-pump	106	2	13	5	40	45	1	86
Number of power-pumps	120	4	14	9	44	48	1	93
Holdings reporting deep/shallow tube-well	100	8	11	6	27	47	1	75
Number of deep/shallow tube-wells	113	11	12	6	31	52	1	84
Holdings reporting sowing/seeder machine	25	1	4	1	18	1	0	19
Number of sowing/seeder machines	28	1	5	2	19	1	0	20
Holdings reporting harvesting machine	187	3	9	8	145	22	0	167
Number of harvesting machines	582	5	17	17	449	94	0	543
Holdings reporting threshing machine	194	25	45	10	91	21	2	114
Number of threshing machines	267	54	58	10	115	28	2	145
Holdings reporting fertilizer application machines	62	6	3	3	41	9	0	50
Number of fertilizer application machines	69	7	4	3	42	13	0	55
Holdings reporting fish catching net	77	5	28	7	24	13	0	37
Number of fish catching nets	105	8	36	7	31	23	0	54
Holdings reporting plough	237	6	9	18	90	114	0	204
Number of ploughs	326	9	10	21	131	155	0	286

TABLE-08: BASIC CHARACTERISTICS OF HOLDINGS CLASSIFIED BY AREA SIZE

(Area in acres)

Items	All holdings	Non Farm holdings			Farm holdings			Total farm holdings
		with no operated area	with no cultivated area	with 0.01-0.04 acre cultivated area	Small	Medium	Large	
					0.05-2.49 acre	2.50-7.49 acre	7.50+ acre	
1	2	3	4	5	6	7	8	9

**CHATTOGRAM DIVISION****13 CHANDPUR**

Total number of holdings	563818	15732	230765	56774	249273	11039	235	260547
Percentage	100	2.79	40.93	10.07	44.21	1.96	0.04	46.21
Male headed holdings	517347	14138	209203	50825	232661	10299	221	243181
Percentage of total holdings	91.76	89.87	90.66	89.52	93.34	93.3	94.04	93.33
Female headed holdings	46471	1594	21562	5949	16612	740	14	17366
Percentage of total holdings	8.24	10.13	9.34	10.48	6.66	6.7	5.96	6.67

**POPULATION**

Total population in dwelling holdings	2494599	60601	962653	243525	1188930	37560	1330	1227820
Male	1148255	27315	434379	110116	557225	18582	638	576445
Female	1346242	33286	528245	133408	631635	18976	692	651303
Hijra	102	0	29	1	70	2	0	72
Total population engaged in agriculture work	141695	740	24213	7891	105795	2919	137	108851
Male	128290	687	22357	6986	95475	2666	119	98260
Female	13402	53	1856	905	10317	253	18	10588
Hijra	3	0	0	0	3	0	0	3

**TENANCY**

Owner holdings	459006	192	224966	55538	172656	5488	166	178310
Percentage of total holdings	81.41	1.22	97.49	97.82	69.26	49.71	70.64	68.44
Owner-cum-tenant holdings	81733	0	1159	830	74224	5452	68	79744
Percentage of total holdings	14.5	0	0.5	1.46	29.78	49.39	28.94	30.61
Tenant holdings	7539	0	4640	406	2393	99	1	2493
Percentage of total holdings	1.34	0	2.01	0.72	0.96	0.9	0.43	0.96
Agricultural labour holdings	114426	993	28216	7092	76477	1566	82	78125
Percentage of total holdings	20.29	6.31	12.23	12.49	30.68	14.19	34.89	29.98
Fisheries holdings	24395	702	9429	1523	11479	1238	24	12741
Percentage of total holdings	4.33	4.46	4.09	2.68	4.6	11.21	10.21	4.89

**LAND & AREA**

Operated area	243661	0	18789	6460	170324	41688	6400	218412
Average operated area per holding	0.43	0	0.08	0.11	0.68	3.78	27.23	0.84
Owned area	237320	72	31375	10631	158212	30877	6153	195242
Percentage of operated area	97.4	0	166.99	164.58	92.89	74.07	96.14	89.39
Average area per holding	0.42	0	0.14	0.19	0.63	2.8	26.18	0.75
Homestead area	41366	0	12915	2971	23234	2111	136	25480
Average area per holding	0.07	0	0.06	0.05	0.09	0.19	0.58	0.1
Business activities area	1634	0	282	87	1093	145	27	1265
Average area per holding	0	0	0	0	0	0.01	0.11	0
Doba-nala etc.area	9447	0	1700	590	6299	788	70	7157
Average area per holding	0.02	0	0.01	0.01	0.03	0.07	0.3	0.03
Permanent fallow area	7887	0	1697	540	5077	518	55	5650

TABLE-08: BASIC CHARACTERISTICS OF HOLDINGS CLASSIFIED BY AREA SIZE

(Area in acres)

Items	All holdings	Non Farm holdings			Farm holdings			Total farm holdings
		with no operated area	with no cultivated area	with 0.01-0.04 acre cultivated area	Small	Medium	Large	
					0.05-2.49 acre	2.50-7.49 acre	7.50+ acre	
1	2	3	4	5	6	7	8	9
Average area per holding	0.01	0	0.01	0.01	0.02	0.05	0.23	0.02
Net temporary crops area	140658	0	0	247	107130	31728	1552	140411
Percentage of net cultivated area	83.65	0	0	19.65	86.34	86.2	25.81	84.13
Net Permanent crops area	19356	0	0	870	11141	3158	4187	18486
Percentage of net cultivated area	11.51	0	0	69.19	8.98	8.58	69.6	11.08
Pond area(excluding edge)	15173	0	2195	1013	10548	1318	98	11964
Nursery area	874	0	0	9	575	197	92	864
Current fallow area	7266	0	0	131	5226	1725	184	7135
Cultivated area	183326	0	2195	2271	134621	38126	6113	178860
Percentage of operated area	75.24	0	11.68	35.16	79.04	91.46	95.51	81.89
Net cultivated area	168153	0	0	1258	124073	36808	6015	166895
Percentage of operated area	69.01	0	0	19.48	72.85	88.29	93.98	76.41
Holding covers irrigation	216969	0	114	3747	202210	10727	171	213108
Percentage of total holdings	38.48	0	0.05	6.6	81.12	97.17	72.77	81.79
Net irrigated area	123888	0	6	107	97704	25535	536	123776
Percentage of Net cultivated area	73.68	0	0	8.52	78.75	69.37	8.91	74.16
Percentage of operated area	50.84	0	0.03	1.66	57.36	61.25	8.37	56.67
Percentage of net temporary crops area	88.08	0	0	43.35	91.2	80.48	34.51	88.15
Area under salt cultivation	0	0	0	0	0	0	0	0
<b>PHISICULTURE</b>								
Pisciculture reporting holding	247290	11	55404	33655	151115	6941	164	158220
Pond/dighi etc.area	16382	1	2299	1092	11346	1532	112	12991
Area under fish cultivation(excluding pond/dighi)	1386	1	257	55	809	257	7	1073
Integrated land under paddy and fish cultivation	469	0	12	3	338	113	4	455
Integrated land under poultry and fish cultivation	57	0	24	1	28	5	0	32
Area under fish cultivation in salt cultivation land	0	0	0	0	0	0	0	0
Area under fish cultivation in pen/cage	28	0	17	0	9	1	0	10
Area under krick	14	0	0	0	0	14	0	14
Total area under fish cultivation	18336	2	2608	1150	12530	1922	124	14575
<b>POULTRY</b>								
Holdings reporting Cock;Hen	345429	2867	119950	35666	178164	8616	166	186946
Number of Cocks;Hens	2120692	10808	604623	196680	1232781	73441	2359	1308581
Holdings reporting duck	287220	2146	93863	30219	153277	7578	137	160992
Number of ducks	1366558	8512	394014	130642	776430	54757	2203	833390
Holdings reporting pigeon	42757	267	12262	4117	24456	1625	30	26111
Number of pigeons	443492	2749	117445	37332	261822	23439	705	285966
Holdings reporting koel	2369	29	923	220	1130	67	0	1197
Number of koels	19263	148	5515	1353	11800	447	0	12247
Holdings reporting turkey	8739	48	2517	1008	4918	245	3	5166
Number of turkeys	37461	179	9714	3970	22294	1297	7	23598
<b>LIVESTOCK</b>								
Holdings reporting cow	135877	655	28420	8417	91344	6949	92	98385
Number of cows	296371	1358	51727	15269	202747	24842	428	228017
Holdings reporting buffalo	519	4	118	52	334	11	0	345
Number of buffalo	1221	12	252	111	831	15	0	846

TABLE-08: BASIC CHARACTERISTICS OF HOLDINGS CLASSIFIED BY AREA SIZE

(Area in acres)

Items	All holdings	Non Farm holdings			Farm holdings			Total farm holdings
		with no operated area	with no cultivated area	with 0.01-0.04 acre cultivated area	Small	Medium	Large	
					0.05-2.49 acre	2.50-7.49 acre	7.50+ acre	
1	2	3	4	5	6	7	8	9
Holdings reporting goat	52222	383	13887	3987	31409	2524	32	33965
Number of goats	127448	863	31399	9174	78250	7637	125	86012
Holdings reporting sheep	178	1	37	23	101	16	0	117
Number of sheep	778	1	223	78	421	55	0	476
Holdings reporting pig	36	2	25	1	8	0	0	8
Number of pigs	151	10	110	2	29	0	0	29
Holdings reporting horse	20	0	6	3	11	0	0	11
Number of horses	50	0	11	3	36	0	0	36
<b>OWNERSHIP OF AGRICULTURE EQUIPMENTS</b>								
Holdings reporting tractor	2721	6	221	90	1773	621	10	2404
Number of tractors	3089	6	239	115	1977	741	11	2729
Holdings reporting power-tiller	740	3	89	23	489	133	3	625
Number of power-tillers	867	4	101	27	574	158	3	735
Holdings reporting power-pump	3433	7	452	161	2215	591	7	2813
Number of power-pumps	3948	9	494	181	2493	760	11	3264
Holdings reporting deep/shallow tube-well	9774	43	2963	873	5444	444	7	5895
Number of deep/shallow tube-wells	10264	43	3042	885	5747	536	11	6294
Holdings reporting sowing/seeder machine	2219	5	302	120	1688	101	3	1792
Number of sowing/seeder machines	3941	9	414	177	3156	182	3	3341
Holdings reporting harvesting machine	33174	55	3145	1214	27113	1626	21	28760
Number of harvesting machines	73275	80	5250	2189	60346	5354	56	65756
Holdings reporting threshing machine	8643	22	679	233	6845	847	17	7709
Number of threshing machines	10110	25	788	281	8007	988	21	9016
Holdings reporting fertilizer application machines	3837	7	200	115	2877	628	10	3515
Number of fertilizer application machines	4191	7	215	139	3110	709	11	3830
Holdings reporting fish catching net	2886	27	866	193	1552	247	1	1800
Number of fish catching nets	4135	35	1251	263	2239	346	1	2586
Holdings reporting plough	9091	7	614	208	7102	1148	12	8262
Number of ploughs	10700	7	648	249	8170	1604	22	9796
<b>RURAL AREA</b>								
Total number of holdings	523990	6158	207500	54860	245750	9493	229	255472
Percentage	100	1.18	39.6	10.47	46.9	1.81	0.04	48.76
Male headed holdings	481232	5510	187986	49175	229479	8866	216	238561
Percentage of total holdings	91.84	89.48	90.6	89.64	93.38	93.4	94.32	93.38
Female headed holdings	42758	648	19514	5685	16271	627	13	16911
Percentage of total holdings	8.16	10.52	9.4	10.36	6.62	6.6	5.68	6.62
<b>POPULATION</b>								
Total population in dwelling holdings	2336516	23936	867895	235765	1174070	33553	1297	1208920
Male	1077284	10919	392024	106664	550474	16578	625	567677
Female	1259130	13017	475842	129100	623526	16973	672	641171
Hijra	102	0	29	1	70	2	0	72
Total population engaged in agriculture work	140762	711	23958	7864	105314	2779	136	108229
Male	127473	671	22128	6962	95054	2540	118	97712
Female	13286	40	1830	902	10257	239	18	10514
Hijra	3	0	0	0	3	0	0	3

TABLE-08: BASIC CHARACTERISTICS OF HOLDINGS CLASSIFIED BY AREA SIZE

(Area in acres)

Items	All holdings	Non Farm holdings			Farm holdings			Total farm holdings
		with no operated area	with no cultivated area	with 0.01-0.04 acre cultivated area	Small	Medium	Large	
					0.05-2.49 acre	2.50-7.49 acre	7.50+ acre	
1	2	3	4	5	6	7	8	9

**TENANCY**

Owner holdings	430077	137	201819	53650	169578	4733	160	174471
Percentage of total holdings	82.08	2.22	97.26	97.79	69	49.86	69.87	68.29
Owner-cum-tenant holdings	80438	0	1115	804	73789	4662	68	78519
Percentage of total holdings	15.35	0	0.54	1.47	30.03	49.11	29.69	30.73
Tenant holdings	7454	0	4566	406	2383	98	1	2482
Percentage of total holdings	1.42	0	2.2	0.74	0.97	1.03	0.44	0.97
Agricultural labour holdings	113250	952	27782	7043	75913	1479	81	77473
Percentage of total holdings	21.61	15.46	13.39	12.84	30.89	15.58	35.37	30.33
Fisheries holdings	23278	395	8964	1505	11327	1064	23	12414
Percentage of total holdings	4.44	6.41	4.32	2.74	4.61	11.21	10.04	4.86

**LAND & AREA**

Operated area	233100	0	17247	6252	167538	35918	6145	209601
Average operated area per holding	0.44	0	0.08	0.11	0.68	3.78	26.83	0.82
Owned area	227347	49	29340	10336	155107	26626	5888	187622
Percentage of operated area	97.53	0	170.12	165.32	92.58	74.13	95.82	89.51
Average area per holding	0.43	0.01	0.14	0.19	0.63	2.8	25.71	0.73
Homestead area	39679	0	11966	2885	22878	1815	134	24828
Average area per holding	0.08	0	0.06	0.05	0.09	0.19	0.59	0.1
Business activities area	1515	0	247	79	1035	127	27	1189
Average area per holding	0	0	0	0	0	0.01	0.12	0
Doba-nala etc.area	9019	0	1558	568	6148	676	69	6893
Average area per holding	0.02	0	0.01	0.01	0.03	0.07	0.3	0.03
Permanent fallow area	7259	0	1359	516	4885	443	55	5383
Average area per holding	0.01	0	0.01	0.01	0.02	0.05	0.24	0.02
Net temporary crops area	134937	0	0	240	105886	27321	1489	134696
Percentage of net cultivated area	83.76	0	0	19.76	86.51	86.15	25.83	84.25
Net Permanent crops area	18416	0	0	839	10837	2739	4001	17577
Percentage of net cultivated area	11.43	0	0	69	8.85	8.64	69.4	10.99
Pond area(excluding edge)	14533	0	2117	987	10191	1144	95	11430
Nursery area	828	0	0	9	561	166	91	819
Current fallow area	6914	0	0	128	5115	1488	183	6786
Cultivated area	175628	0	2117	2203	132591	32857	5860	171308
Percentage of operated area	75.34	0	12.27	35.24	79.14	91.48	95.36	81.73
Net cultivated area	161095	0	0	1217	122400	31713	5765	159878
Percentage of operated area	69.11	0	0	19.46	73.06	88.29	93.82	76.28
Holding covers irrigation	213237	0	114	3666	200066	9223	168	209457
Percentage of total holdings	40.69	0	0.05	6.68	81.41	97.16	73.36	81.99
Net irrigated area	119291	0	6	105	96606	22044	531	119180
Percentage of Net cultivated area	74.05	0	0	8.62	78.93	69.51	9.2	74.54
Percentage of operated area	51.18	0	0.03	1.68	57.66	61.37	8.64	56.86
Percentage of net temporary crops area	88.4	0	0	43.66	91.24	80.69	35.63	88.48
Area under salt cultivation	0	0	0	0	0	0	0	0

**PHISICULTURE**

TABLE-08: BASIC CHARACTERISTICS OF HOLDINGS CLASSIFIED BY AREA SIZE

(Area in acres)

Items	All holdings	Non Farm holdings			Farm holdings			Total farm holdings
		with no operated area	with no cultivated area	with 0.01-0.04 acre cultivated area	Small	Medium	Large	
					0.05-2.49 acre	2.50-7.49 acre	7.50+ acre	
1	2	3	4	5	6	7	8	9
Pisciculture reporting holding	242333	9	54051	32906	149193	6012	162	155367
Area under pond/dighi	15698	0	2213	1065	10976	1335	109	12420
Area under fish cultivation(excluding pond/dighi)	1316	1	253	52	777	225	7	1009
Integrated land under paddy and fish cultivation	454	0	12	3	330	106	4	440
Integrated land under poultry and fish cultivation	56	0	24	1	27	4	0	31
Area under fish cultivation in salt cultivation land	0	0	0	0	0	0	0	0
Area under fish cultivation in pen/cage	22	0	14	0	8	1	0	9
Area under krick	11	0	0	0	0	11	0	11
Total area under fish cultivation	17557	1	2514	1121	12118	1682	121	13921
<b>POULTRY</b>								
Holdings reporting Cock;Hen	336611	2443	114968	34930	176701	7406	163	184270
Number of Cocks;Hens	2053587	9275	567225	190583	1220148	64013	2343	1286504
Holdings reporting duck	281873	1982	91255	29760	152219	6522	135	158876
Number of ducks	1340983	7836	383462	128969	770950	47573	2193	820716
Holdings reporting pigeon	40926	173	11183	4000	24154	1386	30	25570
Number of pigeons	419754	1540	104242	35933	257457	19877	705	278039
Holdings reporting koel	1985	7	675	200	1049	54	0	1103
Number of koels	16565	32	4033	1250	10893	357	0	11250
Holdings reporting turkey	8323	31	2295	970	4813	211	3	5027
Number of turkeys	35500	120	8597	3836	21824	1116	7	22947
<b>LIVESTOCK</b>								
Holdings reporting cow	133267	629	27647	8291	90635	5974	91	96700
Number of cows	289128	1297	49947	15056	201107	21294	427	222828
Holdings reporting buffalo	504	4	107	51	333	9	0	342
Number of buffalo	1184	12	223	107	829	13	0	842
Holdings reporting goat	50503	330	13146	3863	30978	2156	30	33164
Number of goats	122914	757	29551	8901	77103	6485	117	83705
Holdings reporting sheep	142	1	27	19	82	13	0	95
Number of sheep	595	1	161	58	330	45	0	375
Holdings reporting pig	12	0	4	1	7	0	0	7
Number of pigs	35	0	14	2	19	0	0	19
Holdings reporting horse	19	0	6	3	10	0	0	10
Number of horses	49	0	11	3	35	0	0	35
<b>OWNERSHIP OF AGRICULTURE EQUIPMENTS</b>								
Holdings reporting tractor	2519	6	212	82	1685	524	10	2219
Number of tractors	2852	6	227	107	1877	624	11	2512
Holdings reporting power-tiller	693	1	81	18	475	115	3	593
Number of power-tillers	811	2	89	22	559	136	3	698
Holdings reporting power-pump	3122	4	404	124	2078	505	7	2590
Number of power-pumps	3596	6	445	136	2349	649	11	3009
Holdings reporting deep/shallow tube-well	9515	39	2890	853	5337	389	7	5733
Number of deep/shallow tube-wells	9983	39	2967	864	5632	470	11	6113
Holdings reporting sowing/seeder machine	2195	3	300	116	1679	94	3	1776
Number of sowing/seeder machines	3910	3	410	173	3146	175	3	3324
Holdings reporting harvesting machine	32880	54	3141	1210	27029	1425	21	28475

TABLE-08: BASIC CHARACTERISTICS OF HOLDINGS CLASSIFIED BY AREA SIZE

(Area in acres)

Items	All holdings	Non Farm holdings			Farm holdings			Total farm holdings
		with no operated area	with no cultivated area	with 0.01-0.04 acre cultivated area	Small	Medium	Large	
					0.05-2.49 acre	2.50-7.49 acre	7.50+ acre	
1	2	3	4	5	6	7	8	9
Number of harvesting machines	72359	79	5245	2185	60117	4677	56	64850
Holdings reporting threshing machine	8452	13	668	224	6802	728	17	7547
Number of threshing machines	9885	15	769	270	7958	852	21	8831
Holdings reporting fertilizer application machines	3680	6	196	113	2827	528	10	3365
Number of fertilizer application machines	4017	6	211	137	3055	597	11	3663
Holdings reporting fish catching net	2806	12	841	193	1550	209	1	1760
Number of fish catching nets	4015	17	1207	263	2235	292	1	2528
Holdings reporting plough	8887	7	612	208	7060	988	12	8060
Number of ploughs	10422	7	646	249	8109	1389	22	9520
<b>URBAN AREA</b>								
Total number of holdings	39828	9574	23265	1914	3523	1546	6	5075
Percentage	100	24.04	58.41	4.81	8.85	3.88	0.02	12.74
Male headed holdings	36115	8628	21217	1650	3182	1433	5	4620
Percentage of total holdings	90.68	90.12	91.2	86.21	90.32	92.69	83.33	91.03
Female headed holdings	3713	946	2048	264	341	113	1	455
Percentage of total holdings	9.32	9.88	8.8	13.79	9.68	7.31	16.67	8.97
<b>POPULATION</b>								
Total population in dwelling holdings	158083	36665	94758	7760	14860	4007	33	18900
Male	70971	16396	42355	3452	6751	2004	13	8768
Female	87112	20269	52403	4308	8109	2003	20	10132
Hijra	0	0	0	0	0	0	0	0
Total population engaged in agriculture work	933	29	255	27	481	140	1	622
Male	817	16	229	24	421	126	1	548
Female	116	13	26	3	60	14	0	74
Hijra	0	0	0	0	0	0	0	0
<b>TENANCY</b>								
Owner holdings	28929	55	23147	1888	3078	755	6	3839
Percentage of total holdings	72.63	0.57	99.49	98.64	87.37	48.84	100	75.65
Owner-cum-tenant holdings	1295	0	44	26	435	790	0	1225
Percentage of total holdings	3.25	0	0.19	1.36	12.35	51.1	0	24.14
Tenant holdings	85	0	74	0	10	1	0	11
Percentage of total holdings	0.21	0	0.32	0	0.28	0.06	0	0.22
Agricultural labour holdings	1176	41	434	49	564	87	1	652
Percentage of total holdings	2.95	0.43	1.87	2.56	16.01	5.63	16.67	12.85
Fisheries holdings	1117	307	465	18	152	174	1	327
Percentage of total holdings	2.8	3.21	2	0.94	4.31	11.25	16.67	6.44
<b>LAND &amp; AREA</b>								
Operated area	10561	0	1542	208	2786	5770	255	8811
Average operated area per holding	0.27	0	0.07	0.11	0.79	3.73	42.5	1.74
Owned area	9973	23	2034	295	3105	4251	265	7620
Percentage of operated area	94.44	0	131.93	142.23	111.45	73.66	103.92	86.49

**TABLE-08: BASIC CHARACTERISTICS OF HOLDINGS CLASSIFIED BY AREA SIZE**

(Area in acres)

Items	All holdings	Non Farm holdings			Farm holdings			Total farm holdings
		with no operated area	with no cultivated area	with 0.01-0.04 acre cultivated area	Small	Medium	Large	
					0.05-2.49 acre	2.50-7.49 acre	7.50+ acre	
1	2	3	4	5	6	7	8	9
Average area per holding	0.25	0	0.09	0.15	0.88	2.75	44.17	1.5
Homestead area	1687	0	948	86	355	295	1	652
Average area per holding	0.04	0	0.04	0.05	0.1	0.19	0.25	0.13
Business activities Area	118	0	35	8	57	18	0	75
Average area per holding	0	0	0	0	0.02	0.01	0.02	0.01
Doba-nala etc.area	428	0	142	22	151	113	1	265
Average area per holding	0.01	0	0.01	0.01	0.04	0.07	0.13	0.05
Permanent fallow area	629	0	338	24	192	75	0	267
Average area per holding	0.02	0	0.01	0.01	0.05	0.05	0.03	0.05
Net temporary crops area	5721	0	0	7	1244	4407	63	5714
Percentage of net cultivated area	81.05	0	0	16.7	74.36	86.51	25.26	81.43
Net permanent crops area	940	0	0	31	304	419	185	909
Percentage of net cultivated area	13.31	0	0	74.71	18.19	8.23	74.33	12.95
Pond area(excluding edge)	640	0	79	27	357	175	3	535
Nursery area	46	0	0	0	14	31	1	45
Current fallow area	352	0	0	3	111	237	1	349
Cultivated area	7699	0	79	68	2030	5269	252	7552
Percentage of operated area	72.9	0	5.09	32.87	72.87	91.32	99	85.71
Net cultivated area	7058	0	0	41	1673	5095	249	7017
Percentage of operated area	66.84	0	0	19.95	60.06	88.29	97.82	79.64
Holding covers irrigation	3732	0	0	81	2144	1504	3	3651
Percentage of total holdings	9.37	0	0	4.23	60.86	97.28	50	71.94
Net irrigated area	4598	0	0	2	1099	3492	5	4596
Percentage of Net cultivated area	65.14	0	0	5.43	65.68	68.54	2.05	65.49
Percentage of operated area	43.54	0	0	1.08	39.44	60.51	2	52.16
Percentage of net temporary crops area	80.36	0	0	32.51	88.32	79.23	8.11	80.42
Area under salt cultivation	0	0	0	0	0	0	0	0
<b>PHISCICULTURE</b>								
Pisciculture reporting holding	4957	2	1353	749	1922	929	2	2853
Area under pond/dighi	684	0	86	27	370	198	3	571
Area under fish cultivation(excluding pond/dighi)	70	0	4	2	32	32	0	64
Integrated land under paddy and fish cultivation	15	0	0	0	8	7	0	15
Integrated land under poultry and fish cultivation	2	0	0	0	1	1	0	2
Area under fish cultivation in salt cultivation land	0	0	0	0	0	0	0	0
Area under fish cultivation in pen/cage	5	0	4	0	2	0	0	2
Area under krick	3	0	0	0	0	3	0	3
Total area under fish cultivation	779	0	94	29	411	240	3	655
<b>POULTRY</b>								
Holdings reporting Cock;Hen	8818	424	4982	736	1463	1210	3	2676
Number of Cocks;Hens	67105	1533	37398	6097	12633	9428	16	22077
Holdings reporting duck	5347	164	2608	459	1058	1056	2	2116
Number of ducks	25575	676	10552	1673	5480	7184	10	12674
Holdings reporting pigeon	1831	94	1079	117	302	239	0	541
Number of pigeons	23738	1209	13203	1399	4365	3562	0	7927
Holdings reporting koel	384	22	248	20	81	13	0	94



**TABLE-08: BASIC CHARACTERISTICS OF HOLDINGS CLASSIFIED BY AREA SIZE**

(Area in acres)

Items	All holdings	Non Farm holdings			Farm holdings			Total farm holdings
		with no operated area	with no cultivated area	with 0.01-0.04 acre cultivated area	Small	Medium	Large	
					0.05-2.49 acre	2.50-7.49 acre	7.50+ acre	
1	2	3	4	5	6	7	8	9
Number of koels	2698	116	1482	103	907	90	0	997
Holdings reporting turkey	416	17	222	38	105	34	0	139
Number of turkeys	1961	59	1117	134	470	181	0	651
<b>LIVESTOCK</b>								
Holdings reporting cow	2610	26	773	126	709	975	1	1685
Number of cows	7243	61	1780	213	1640	3548	1	5189
Holdings reporting buffalo	15	0	11	1	1	2	0	3
Number of buffalo	37	0	29	4	2	2	0	4
Holdings reporting goat	1719	53	741	124	431	368	2	801
Number of goats	4534	106	1848	273	1147	1152	8	2307
Holdings reporting sheep	36	0	10	4	19	3	0	22
Number of sheep	183	0	62	20	91	10	0	101
Holdings reporting pig	24	2	21	0	1	0	0	1
Number of pigs	116	10	96	0	10	0	0	10
Holdings reporting horse	1	0	0	0	1	0	0	1
Number of horses	1	0	0	0	1	0	0	1
<b>OWNERSHIP OF AGRICULTURE EQUIPMENTS</b>								
Holdings reporting tractor	202	0	9	8	88	97	0	185
Number of tractors	237	0	12	8	100	117	0	217
Holdings reporting power-tiller	47	2	8	5	14	18	0	32
Number of power-tillers	56	2	12	5	15	22	0	37
Holdings reporting power-pump	311	3	48	37	137	86	0	223
Number of power-pumps	352	3	49	45	144	111	0	255
Holdings reporting deep/shallow tube-well	259	4	73	20	107	55	0	162
Number of deep/shallow tube-wells	281	4	75	21	115	66	0	181
Holdings reporting sowing/seeder machine	24	2	2	4	9	7	0	16
Number of sowing/seeder machines	31	6	4	4	10	7	0	17
Holdings reporting harvesting machine	294	1	4	4	84	201	0	285
Number of harvesting machines	916	1	5	4	229	677	0	906
Holdings reporting threshing machine	191	9	11	9	43	119	0	162
Number of threshing machines	225	10	19	11	49	136	0	185
Holdings reporting fertilizer application machines	157	1	4	2	50	100	0	150
Number of fertilizer application machines	174	1	4	2	55	112	0	167
Holdings reporting fish catching net	80	15	25	0	2	38	0	40
Number of fish catching nets	120	18	44	0	4	54	0	58
Holdings reporting plough	204	0	2	0	42	160	0	202
Number of ploughs	278	0	2	0	61	215	0	276

TABLE-08: BASIC CHARACTERISTICS OF HOLDINGS CLASSIFIED BY AREA SIZE

(Area in acres)

Items	All holdings	Non Farm holdings			Farm holdings			Total farm holdings
		with no operated area	with no cultivated area	with 0.01-0.04 acre cultivated area	Small	Medium	Large	
					0.05-2.49 acre	2.50-7.49 acre	7.50+ acre	
1	2	3	4	5	6	7	8	9

**CHATTOGRAM DIVISION****15 CHATTOGRAM**

Total number of holdings	1689478	227866	812591	176978	459283	11556	1204	472043
Percentage	100	13.49	48.1	10.48	27.18	0.68	0.07	27.94
Male headed holdings	1529607	197869	731819	159628	428067	11083	1141	440291
Percentage of total holdings	90.54	86.84	90.06	90.2	93.2	95.91	94.77	93.27
Female headed holdings	159853	29987	80766	17350	31214	473	63	31750
Percentage of total holdings	9.46	13.16	9.94	9.8	6.8	4.09	5.23	6.73

**POPULATION**

Total population in dwelling holdings	8602069	1100979	4086938	919095	2405151	80878	9028	2495057
Male	4290458	558840	2028204	454119	1203566	41141	4588	1249295
Female	4311226	542017	2058591	464950	1201492	39736	4440	1245668
Hijra	385	122	143	26	93	1	0	94

Total population engaged in agriculture work	439066	4075	65115	26603	323135	18304	1834	343273
Male	278930	2530	39743	15763	207287	12357	1250	220894
Female	160129	1545	25368	10840	115845	5947	584	122376
Hijra	7	0	4	0	3	0	0	3

**TENANCY**

Owner holdings	1278548	2169	789668	171265	309618	5171	657	315446
Percentage of total holdings	75.68	0.95	97.18	96.77	67.41	44.75	54.57	66.83
Owner-cum-tenant holdings	159462	0	5226	4327	143299	6085	525	149909
Percentage of total holdings	9.44	0	0.64	2.44	31.2	52.66	43.6	31.76
Tenant holdings	25771	0	17697	1386	6366	300	22	6688
Percentage of total holdings	1.53	0	2.18	0.78	1.39	2.6	1.83	1.42
Agricultural labour holdings	181514	3040	38994	11432	122375	5208	465	128048
Percentage of total holdings	10.74	1.33	4.8	6.46	26.64	45.07	38.62	27.13
Fisheries holdings	49329	2546	18982	4175	22926	600	100	23626
Percentage of total holdings	2.92	1.12	2.34	2.36	4.99	5.19	8.31	5.01

**LAND & AREA**

Operated area	485286	0	55501	16595	347233	48745	17212	413190
Average operated area per holding	0.29	0	0.07	0.09	0.76	4.22	14.3	0.88
Owned area	459970	1202	85284	26169	302020	32539	12756	347315
Percentage of operated area	94.78	0	153.66	157.7	86.98	66.75	74.11	84.06
Average area per holding	0.27	0.01	0.1	0.15	0.66	2.82	10.59	0.74
Homestead area	114862	0	44310	8819	58286	2921	526	61733
Average area per holding	0.07	0	0.05	0.05	0.13	0.25	0.44	0.13
Business activities area	5300	0	1726	391	2833	237	113	3183
Average area per holding	0	0	0	0	0.01	0.02	0.09	0.01
Doba-nala etc.area	11869	0	2716	889	7378	626	260	8264
Average area per holding	0.01	0	0	0.01	0.02	0.05	0.22	0.02
Permanent fallow area	4701	0	1878	644	2145	32	3	2180

TABLE-08: BASIC CHARACTERISTICS OF HOLDINGS CLASSIFIED BY AREA SIZE

(Area in acres)

Items	All holdings	Non Farm holdings			Farm holdings			Total farm holdings
		with no operated area	with no cultivated area	with 0.01-0.04 acre cultivated area	Small	Medium	Large	
					0.05-2.49 acre	2.50-7.49 acre	7.50+ acre	
1	2	3	4	5	6	7	8	9
Average area per holding	0	0	0	0	0	0	0	0
Net temporary crops area	271690	0	0	700	225505	34729	10757	270990
Percentage of net cultivated area	83.92	0	0	18.39	86.61	79.44	67.72	84.7
Net Permanent crops area	47522	0	0	2809	31145	8643	4925	44713
Percentage of net cultivated area	14.68	0	0	73.84	11.96	19.77	31.01	13.97
Pond area(excluding edge)	24791	0	4870	2047	16237	1210	426	17874
Nursery area	1284	0	0	35	910	167	172	1249
Current fallow area	3266	0	0	261	2794	181	30	3005
Cultivated area	348553	0	4870	5852	276591	44930	16310	337831
Percentage of operated area	71.82	0	8.77	35.26	79.66	92.17	94.76	81.76
Net cultivated area	323762	0	0	3805	260354	43719	15884	319957
Percentage of operated area	66.72	0	0	22.93	74.98	89.69	92.28	77.44
Holding covers irrigation	381764	0	731	12907	356091	10967	1068	368126
Percentage of total holdings	22.6	0	0.09	7.29	77.53	94.9	88.7	77.99
Net irrigated area	163967	0	54	333	139723	18736	5120	163580
Percentage of Net cultivated area	50.64	0	0	8.75	53.67	42.86	32.24	51.13
Percentage of operated area	33.79	0	0.1	2.01	40.24	38.44	29.75	39.59
Percentage of net temporary crops area	60.35	0	0	47.59	61.96	53.95	47.6	60.36
Area under salt cultivation	1853	23	375	30	1130	235	60	1425
<b>PHISICULTURE</b>								
Pisciculture reporting holding	371073	172	100475	62132	202255	5420	619	208294
Pond/dighi etc.area	27104	14	5250	2236	17540	1462	602	19603
Area under fish cultivation(excluding pond/dighi)	2357	13	384	114	1254	298	294	1846
Integrated land under paddy and fish cultivation	400	5	26	9	289	53	18	360
Integrated land under poultry and fish cultivation	214	11	39	7	113	20	24	157
Area under fish cultivation in salt cultivation land	448	5	77	16	281	58	12	350
Area under fish cultivation in pen/cage	14	0	1	1	11	1	0	12
Area under krick	128	2	20	2	66	29	8	103
Total area under fish cultivation	30664	50	5798	2385	19555	1920	956	22432
<b>POULTRY</b>								
Holdings reporting Cock;Hen	590891	15531	237662	76521	252519	7907	751	261177
Number of Cocks;Hens	4267785	81812	1450492	513830	2080811	125175	15665	2221651
Holdings reporting duck	317002	7406	117753	42508	143986	4871	478	149335
Number of ducks	1242957	28661	420397	162555	594413	30803	6128	631344
Holdings reporting pigeon	84172	3030	34234	11816	33713	1227	152	35092
Number of pigeons	650707	27070	266512	96193	243726	13845	3361	260932
Holdings reporting koel	4102	344	1958	644	1121	29	6	1156
Number of koels	43059	1803	19609	6243	14350	1020	34	15404
Holdings reporting turkey	19280	807	7538	3084	7505	291	55	7851
Number of turkeys	78539	2955	29627	10804	32568	1699	886	35153
<b>LIVESTOCK</b>								
Holdings reporting cow	278111	3549	70037	24060	172239	7546	680	180465
Number of cows	656750	8281	146564	51149	418135	28973	3648	450756
Holdings reporting buffalo	7865	143	2168	888	4297	308	61	4666
Number of buffalo	26608	493	6194	2733	14427	1865	896	17188

TABLE-08: BASIC CHARACTERISTICS OF HOLDINGS CLASSIFIED BY AREA SIZE

(Area in acres)

Items	All holdings	Non Farm holdings			Farm holdings			Total farm holdings
		with no operated area	with no cultivated area	with 0.01-0.04 acre cultivated area	Small	Medium	Large	
					0.05-2.49 acre	2.50-7.49 acre	7.50+ acre	
1	2	3	4	5	6	7	8	9
Holdings reporting goat	93139	1904	30083	10245	48772	1947	188	50907
Number of goats	240188	4960	73521	25375	127993	6963	1376	136332
Holdings reporting sheep	2271	59	792	239	1056	105	20	1181
Number of sheep	13713	243	2857	831	6702	1509	1571	9782
Holdings reporting pig	1208	29	403	19	636	103	18	757
Number of pigs	3344	42	1218	82	1667	291	44	2002
Holdings reporting horse	70	1	17	9	41	2	0	43
Number of horses	155	1	39	24	89	2	0	91
<b>OWNERSHIP OF AGRICULTURE EQUIPMENTS</b>								
Holdings reporting tractor	6031	65	480	218	4204	892	172	5268
Number of tractors	6786	68	543	254	4679	1010	232	5921
Holdings reporting power-tiller	2506	31	178	68	1694	436	99	2229
Number of power-tillers	2829	36	205	77	1858	511	142	2511
Holdings reporting power-pump	9130	194	1507	588	5757	904	180	6841
Number of power-pumps	10106	210	1604	630	6349	1042	271	7662
Holdings reporting deep/shallow tube-well	24159	697	8918	2250	11540	645	109	12294
Number of deep/shallow tube-wells	25603	994	9299	2292	12132	733	153	13018
Holdings reporting sowing/seeder machine	3841	40	288	255	3026	194	38	3258
Number of sowing/seeder machines	7728	45	415	397	6084	640	147	6871
Holdings reporting harvesting machine	24422	120	2022	1771	19401	989	119	20509
Number of harvesting machines	58238	184	4203	4577	45870	3048	356	49274
Holdings reporting threshing machine	13444	224	1250	441	10604	785	140	11529
Number of threshing machines	15615	237	1410	572	12251	960	185	13396
Holdings reporting fertilizer application machines	6810	63	561	283	5409	420	74	5903
Number of fertilizer application machines	7834	73	616	327	6194	515	109	6818
Holdings reporting fish catching net	10555	524	3205	1034	5430	295	67	5792
Number of fish catching nets	21147	848	9734	2177	7806	463	119	8388
Holdings reporting plough	17127	151	857	461	14192	1334	132	15658
Number of ploughs	20795	167	1063	535	17029	1801	200	19030
<b>RURAL AREA</b>								
Total number of holdings	1107362	40709	526058	133226	395495	10824	1050	407369
Percentage	100	3.68	47.51	12.03	35.72	0.98	0.09	36.79
Male headed holdings	1012427	36443	475395	120366	368830	10400	993	380223
Percentage of total holdings	91.43	89.52	90.37	90.35	93.26	96.08	94.57	93.34
Female headed holdings	94930	4266	50660	12860	26663	424	57	27144
Percentage of total holdings	8.57	10.48	9.63	9.65	6.74	3.92	5.43	6.66
<b>POPULATION</b>								
Total population in dwelling holdings	5589954	176456	2551220	674603	2103073	76513	8089	2187675
Male	2725201	85357	1226383	325210	1045366	38830	4055	1088251
Female	2864644	91099	1324813	349384	1057632	37682	4034	1099348
Hijra	109	0	24	9	75	1	0	76
Total population engaged in agriculture work	422550	2775	61224	23972	314776	18045	1758	334579
Male	264840	1602	36499	13358	200044	12152	1185	213381
Female	157707	1173	24724	10614	114730	5893	573	121196
Hijra	3	0	1	0	2	0	0	2

TABLE-08: BASIC CHARACTERISTICS OF HOLDINGS CLASSIFIED BY AREA SIZE

(Area in acres)

Items	All holdings	Non Farm holdings			Farm holdings			Total farm holdings
		with no operated area	with no cultivated area	with 0.01-0.04 acre cultivated area	Small	Medium	Large	
					0.05-2.49 acre	2.50-7.49 acre	7.50+ acre	
1	2	3	4	5	6	7	8	9

**TENANCY**

Owner holdings	896364	739	505836	129036	255735	4503	515	260753
Percentage of total holdings	80.95	1.82	96.16	96.85	64.66	41.6	49.05	64.01
Owner-cum-tenant holdings	146836	0	3643	3031	133623	6025	514	140162
Percentage of total holdings	13.26	0	0.69	2.28	33.79	55.66	48.95	34.41
Tenant holdings	24192	0	16579	1159	6137	296	21	6454
Percentage of total holdings	2.18	0	3.15	0.87	1.55	2.73	2	1.58
Agricultural labour holdings	172735	2104	37339	10324	117407	5110	451	122968
Percentage of total holdings	15.6	5.17	7.1	7.75	29.69	47.21	42.95	30.19
Fisheries holdings	41176	1447	16411	3541	19108	578	91	19777
Percentage of total holdings	3.72	3.55	3.12	2.66	4.83	5.34	8.67	4.85

**LAND & AREA**

Operated area	422712	0	35687	12754	314883	45013	14375	374271
Average operated area per holding	0.38	0	0.07	0.1	0.8	4.16	13.69	0.92
Owned area	388637	423	60328	21461	267774	28620	10031	306425
Percentage of operated area	91.94	0	169.05	168.27	85.04	63.58	69.78	81.87
Average area per holding	0.35	0.01	0.11	0.16	0.68	2.64	9.55	0.75
Homestead area	84131	0	28146	6830	46554	2306	295	49155
Average area per holding	0.08	0	0.05	0.05	0.12	0.21	0.28	0.12
Business activities area	3567	0	811	227	2237	197	96	2529
Average area per holding	0	0	0	0	0.01	0.02	0.09	0.01
Doba-nala etc.area	9941	0	1883	717	6564	576	202	7341
Average area per holding	0.01	0	0	0.01	0.02	0.05	0.19	0.02
Permanent fallow area	2997	0	950	465	1553	27	2	1582
Average area per holding	0	0	0	0	0	0	0	0
Net temporary crops area	256148	0	0	472	213709	32765	9201	255676
Percentage of net cultivated area	85.17	0	0	16.56	87.73	80.25	68.32	85.83
Net Permanent crops area	41581	0	0	2166	27362	7897	4155	39414
Percentage of net cultivated area	13.83	0	0	75.99	11.23	19.34	30.85	13.23
Pond area(excluding edge)	21325	0	3897	1664	14372	1079	313	15764
Nursery area	951	0	0	18	687	138	108	933
Current fallow area	2072	0	0	195	1846	29	3	1877
Cultivated area	322077	0	3897	4515	257976	41908	13780	313665
Percentage of operated area	76.19	0	10.92	35.4	81.93	93.1	95.86	83.81
Net cultivated area	300751	0	0	2851	243604	40829	13468	297900
Percentage of operated area	71.15	0	0	22.35	77.36	90.7	93.69	79.59
Holding covers irrigation	345829	0	685	10205	323617	10375	947	334939
Percentage of total holdings	31.23	0	0.13	7.66	81.83	95.85	90.19	82.22
Net irrigated area	156480	0	53	269	133568	18019	4570	156158
Percentage of Net cultivated area	52.03	0	0	9.45	54.83	44.13	33.94	52.42
Percentage of operated area	37.02	0	0.15	2.11	42.42	40.03	31.79	41.72
Percentage of net temporary crops area	61.09	0	0	57.05	62.5	55	49.67	61.08
Area under salt cultivation	1694	5	308	21	1077	227	55	1359

**PHISICULTURE**

TABLE-08: BASIC CHARACTERISTICS OF HOLDINGS CLASSIFIED BY AREA SIZE

(Area in acres)

Items	All holdings	Non Farm holdings			Farm holdings			Total farm holdings
		with no operated area	with no cultivated area	with 0.01-0.04 acre cultivated area	Small	Medium	Large	
					0.05-2.49 acre	2.50-7.49 acre	7.50+ acre	
1	2	3	4	5	6	7	8	9
Pisciculture reporting holding	319654	65	84512	50579	178842	5118	538	184498
Area under pond/dighi	23180	4	4177	1840	15551	1221	388	17160
Area under fish cultivation(excluding pond/dighi)	2114	6	286	102	1165	281	275	1720
Integrated land under paddy and fish cultivation	357	3	22	7	271	49	6	325
Integrated land under poultry and fish cultivation	179	0	25	5	108	17	24	149
Area under fish cultivation in salt cultivation land	417	2	63	14	273	58	8	339
Area under fish cultivation in pen/cage	12	0	0	1	11	1	0	11
Area under krick	117	2	12	2	63	29	8	101
Total area under fish cultivation	26377	17	4584	1970	17441	1656	708	19805
<b>POULTRY</b>								
Holdings reporting Cock;Hen	522609	9149	206821	65289	232856	7776	718	241350
Number of Cocks;Hens	3842255	47715	1269270	443050	1944604	122735	14881	2082220
Holdings reporting duck	282291	4628	103452	35947	133029	4780	455	138264
Number of ducks	1063768	16206	355263	125784	531681	29648	5186	566515
Holdings reporting pigeon	65948	990	24661	8818	30152	1185	142	31479
Number of pigeons	463533	7174	170032	61978	208682	12600	3067	224349
Holdings reporting koel	1853	53	707	268	794	26	5	825
Number of koels	23860	355	8009	2749	11719	1004	24	12747
Holdings reporting turkey	13750	245	4766	1981	6433	274	51	6758
Number of turkeys	55925	882	18188	7002	27608	1610	635	29853
<b>LIVESTOCK</b>								
Holdings reporting cow	254656	2601	63990	20492	159497	7418	658	167573
Number of cows	593141	5762	129925	41201	384350	28361	3542	416253
Holdings reporting buffalo	6209	64	1638	518	3631	301	57	3989
Number of buffalo	21003	294	4531	1392	12090	1832	864	14786
Holdings reporting goat	80160	1112	25758	7642	43575	1902	171	45648
Number of goats	199969	2793	60445	17511	111278	6734	1208	119220
Holdings reporting sheep	1838	22	609	144	945	100	18	1063
Number of sheep	11997	107	2207	465	6228	1462	1528	9218
Holdings reporting pig	1171	26	390	14	620	103	18	741
Number of pigs	3244	35	1190	70	1614	291	44	1949
Holdings reporting horse	54	1	12	4	36	1	0	37
Number of horses	116	1	23	16	75	1	0	76
<b>OWNERSHIP OF AGRICULTURE EQUIPMENTS</b>								
Holdings reporting tractor	5032	23	422	144	3410	867	166	4443
Number of tractors	5639	25	476	176	3773	966	223	4962
Holdings reporting power-tiller	2325	6	154	60	1585	425	95	2105
Number of power-tillers	2635	7	181	69	1745	497	136	2378
Holdings reporting power-pump	7974	43	1182	509	5182	883	175	6240
Number of power-pumps	8708	46	1267	545	5603	999	248	6850
Holdings reporting deep/shallow tube-well	20690	285	7168	2078	10436	618	105	11159
Number of deep/shallow tube-wells	21836	567	7436	2105	10895	687	146	11728
Holdings reporting sowing/seeder machine	3322	15	244	214	2624	187	38	2849
Number of sowing/seeder machines	6877	20	363	345	5377	625	147	6149
Holdings reporting harvesting machine	23090	87	1966	1728	18217	975	117	19309

TABLE-08: BASIC CHARACTERISTICS OF HOLDINGS CLASSIFIED BY AREA SIZE

(Area in acres)

Items	All holdings	Non Farm holdings			Farm holdings			Total farm holdings
		with no operated area	with no cultivated area	with 0.01-0.04 acre cultivated area	Small	Medium	Large	
					0.05-2.49 acre	2.50-7.49 acre	7.50+ acre	
1	2	3	4	5	6	7	8	9
Number of harvesting machines	55817	145	4138	4487	43685	3009	353	47047
Holdings reporting threshing machine	11993	46	941	365	9730	772	139	10641
Number of threshing machines	13887	53	1076	490	11153	935	180	12268
Holdings reporting fertilizer application machines	6051	21	415	223	4909	411	72	5392
Number of fertilizer application machines	6878	21	450	258	5545	498	106	6149
Holdings reporting fish catching net	9506	411	2829	908	5010	284	64	5358
Number of fish catching nets	18283	639	8250	1802	7048	437	107	7592
Holdings reporting plough	15810	96	771	376	13127	1311	129	14567
Number of ploughs	18949	105	938	422	15534	1754	196	17484
<b>URBAN AREA</b>								
Total number of holdings	582116	187157	286533	43752	63788	732	154	64674
Percentage	100	32.15	49.22	7.52	10.96	0.13	0.03	11.11
Male headed holdings	517180	161426	256424	39262	59237	683	148	60068
Percentage of total holdings	88.84	86.25	89.49	89.74	92.87	93.31	96.1	92.88
Female headed holdings	64923	25721	30106	4490	4551	49	6	4606
Percentage of total holdings	11.15	13.74	10.51	10.26	7.13	6.69	3.9	7.12
<b>POPULATION</b>								
Total population in dwelling holdings	3012115	924523	1535718	244492	302078	4365	939	307382
Male	1565257	473483	801821	128909	158200	2311	533	161044
Female	1446582	450918	733778	115566	143860	2054	406	146320
Hijra	276	122	119	17	18	0	0	18
Total population engaged in agriculture work	16516	1300	3891	2631	8359	259	76	8694
Male	14090	928	3244	2405	7243	205	65	7513
Female	2422	372	644	226	1115	54	11	1180
Hijra	4	0	3	0	1	0	0	1
<b>TENANCY</b>								
Owner holdings	382184	1430	283832	42229	53883	668	142	54693
Percentage of total holdings	65.65	0.76	99.06	96.52	84.47	91.26	92.21	84.57
Owner-cum-tenant holdings	12626	0	1583	1296	9676	60	11	9747
Percentage of total holdings	2.17	0	0.55	2.96	15.17	8.2	7.14	15.07
Tenant holdings	1579	0	1118	227	229	4	1	234
Percentage of total holdings	0.27	0	0.39	0.52	0.36	0.55	0.65	0.36
Agricultural labour holdings	8779	936	1655	1108	4968	98	14	5080
Percentage of total holdings	1.51	0.5	0.58	2.53	7.79	13.39	9.09	7.85
Fisheries holdings	8153	1099	2571	634	3818	22	9	3849
Percentage of total holdings	1.4	0.59	0.9	1.45	5.99	3.01	5.84	5.95
<b>LAND &amp; AREA</b>								
Operated area	62573	0	19814	3840	32350	3732	2837	38919
Average operated area per holding	0.11	0	0.07	0.09	0.51	5.1	18.42	0.6
Owned area	71332	779	24956	4708	34246	3918	2725	40889
Percentage of operated area	114	0	125.95	122.59	105.86	104.99	96.07	105.06

**TABLE-08: BASIC CHARACTERISTICS OF HOLDINGS CLASSIFIED BY AREA SIZE**

(Area in acres)

Items	All holdings	Non Farm holdings			Farm holdings			Total farm holdings
		with no operated area	with no cultivated area	with 0.01-0.04 acre cultivated area	Small	Medium	Large	
					0.05-2.49 acre	2.50-7.49 acre	7.50+ acre	
1	2	3	4	5	6	7	8	9
Average area per holding	0.12	0	0.09	0.11	0.54	5.35	17.7	0.63
Homestead area	30731	0	16165	1988	11732	615	231	12578
Average area per holding	0.05	0	0.06	0.05	0.18	0.84	1.5	0.19
Business activities Area	1733	0	916	164	597	40	17	654
Average area per holding	0	0	0	0	0.01	0.06	0.11	0.01
Doba-nala etc.area	1928	0	833	172	815	50	59	923
Average area per holding	0	0	0	0	0.01	0.07	0.38	0.01
Permanent fallow area	1704	0	927	179	592	5	1	598
Average area per holding	0	0	0	0	0.01	0.01	0	0.01
Net temporary crops area	15543	0	0	228	11796	1964	1555	15315
Percentage of net cultivated area	67.55	0	0	23.87	70.42	67.94	64.38	69.43
Net permanent crops area	5942	0	0	643	3783	746	770	5299
Percentage of net cultivated area	25.82	0	0	67.4	22.59	25.79	31.87	24.02
Pond area(excluding edge)	3466	0	973	383	1865	132	113	2110
Nursery area	333	0	0	17	223	29	64	316
Current fallow area	1194	0	0	66	949	152	27	1128
Cultivated area	26476	0	973	1337	18615	3022	2530	24166
Percentage of operated area	42.31	0	4.91	34.82	57.54	80.97	89.16	62.09
Net cultivated area	23011	0	0	954	16750	2890	2416	22057
Percentage of operated area	36.77	0	0	24.84	51.78	77.45	85.17	56.67
Holding covers irrigation	35935	0	46	2702	32474	592	121	33187
Percentage of total holdings	6.17	0	0.02	6.18	50.91	80.87	78.57	51.31
Net irrigated area	7487	0	2	64	6155	717	550	7422
Percentage of Net cultivated area	32.54	0	0	6.68	36.74	24.8	22.76	33.65
Percentage of operated area	11.97	0	0.01	1.66	19.03	19.21	19.39	19.07
Percentage of net temporary crops area	48.17	0	0	27.98	52.18	36.51	35.36	48.46
Area under salt cultivation	159	18	67	9	54	8	5	66
<b>PHISCICULTURE</b>								
Pisciculture reporting holding	51419	107	15963	11553	23413	302	81	23796
Area under pond/dighi	3923	10	1073	397	1989	241	213	2443
Area under fish cultivation(excluding pond/dighi)	243	7	98	12	90	17	19	126
Integrated land under paddy and fish cultivation	43	2	4	1	19	4	13	35
Integrated land under poultry and fish cultivation	35	10	14	2	6	3	0	8
Area under fish cultivation in salt cultivation land	31	3	15	2	8	0	4	11
Area under fish cultivation in pen/cage	1	0	1	0	1	0	0	1
Area under krick	11	0	8	0	2	0	0	2
Total area under fish cultivation	4287	32	1213	414	2114	265	248	2627
<b>POULTRY</b>								
Holdings reporting Cock;Hen	68282	6382	30841	11232	19663	131	33	19827
Number of Cocks;Hens	425530	34097	181222	70780	136207	2440	784	139431
Holdings reporting duck	34711	2778	14301	6561	10957	91	23	11071
Number of ducks	179189	12455	65134	36771	62732	1155	942	64829
Holdings reporting pigeon	18224	2040	9573	2998	3561	42	10	3613
Number of pigeons	187174	19896	96480	34215	35044	1245	294	36583
Holdings reporting koel	2249	291	1251	376	327	3	1	331



TABLE-08: BASIC CHARACTERISTICS OF HOLDINGS CLASSIFIED BY AREA SIZE

(Area in acres)

Items	All holdings	Non Farm holdings			Farm holdings			Total farm holdings
		with no operated area	with no cultivated area	with 0.01-0.04 acre cultivated area	Small	Medium	Large	
					0.05-2.49 acre	2.50-7.49 acre	7.50+ acre	
1	2	3	4	5	6	7	8	9
Number of koels	19199	1448	11600	3494	2631	16	10	2657
Holdings reporting turkey	5530	562	2772	1103	1072	17	4	1093
Number of turkeys	22614	2073	11439	3802	4960	89	251	5300
<b>LIVESTOCK</b>								
Holdings reporting cow	23455	948	6047	3568	12742	128	22	12892
Number of cows	63609	2519	16639	9948	33785	612	106	34503
Holdings reporting buffalo	1656	79	530	370	666	7	4	677
Number of buffalo	5605	199	1663	1341	2337	33	32	2402
Holdings reporting goat	12979	792	4325	2603	5197	45	17	5259
Number of goats	40219	2167	13076	7864	16715	229	168	17112
Holdings reporting sheep	433	37	183	95	111	5	2	118
Number of sheep	1716	136	650	366	474	47	43	564
Holdings reporting pig	37	3	13	5	16	0	0	16
Number of pigs	100	7	28	12	53	0	0	53
Holdings reporting horse	16	0	5	5	5	1	0	6
Number of horses	39	0	16	8	14	1	0	15
<b>OWNERSHIP OF AGRICULTURE EQUIPMENTS</b>								
Holdings reporting tractor	999	42	58	74	794	25	6	825
Number of tractors	1147	43	67	78	906	44	9	959
Holdings reporting power-tiller	181	25	24	8	109	11	4	124
Number of power-tillers	194	29	24	8	113	14	6	133
Holdings reporting power-pump	1156	151	325	79	575	21	5	601
Number of power-pumps	1398	164	337	85	746	43	23	812
Holdings reporting deep/shallow tube-well	3469	412	1750	172	1104	27	4	1135
Number of deep/shallow tube-wells	3767	427	1863	187	1237	46	7	1290
Holdings reporting sowing/seeder machine	519	25	44	41	402	7	0	409
Number of sowing/seeder machines	851	25	52	52	707	15	0	722
Holdings reporting harvesting machine	1332	33	56	43	1184	14	2	1200
Number of harvesting machines	2421	39	65	90	2185	39	3	2227
Holdings reporting threshing machine	1451	178	309	76	874	13	1	888
Number of threshing machines	1728	184	334	82	1098	25	5	1128
Holdings reporting fertilizer application machines	759	42	146	60	500	9	2	511
Number of fertilizer application machines	956	52	166	69	649	17	3	669
Holdings reporting fish catching net	1049	113	376	126	420	11	3	434
Number of fish catching nets	2864	209	1484	375	758	26	12	796
Holdings reporting plough	1317	55	86	85	1065	23	3	1091
Number of ploughs	1846	62	125	113	1495	47	4	1546

TABLE-08: BASIC CHARACTERISTICS OF HOLDINGS CLASSIFIED BY AREA SIZE

(Area in acres)

Items	All holdings	Non Farm holdings			Farm holdings			Total farm holdings
		with no operated area	with no cultivated area	with 0.01-0.04 acre cultivated area	Small	Medium	Large	
					0.05-2.49 acre	2.50-7.49 acre	7.50+ acre	
1	2	3	4	5	6	7	8	9

**CHATTOGRAM DIVISION****22 COXSBAZAR**

Total number of holdings	490333	16454	230200	43904	192249	6776	750	199775
Percentage	100	3.36	46.95	8.95	39.21	1.38	0.15	40.74
Male headed holdings	440375	14252	204287	38621	176053	6457	705	183215
Percentage of total holdings	89.81	86.62	88.74	87.97	91.58	95.29	94	91.71
Female headed holdings	49954	2202	25909	5283	16196	319	45	16560
Percentage of total holdings	10.19	13.38	11.25	12.03	8.42	4.71	6	8.29

**POPULATION**

Total population in dwelling holdings	2633777	69268	1151328	231136	1126267	49873	5905	1182045
Male	1340979	34367	580254	116606	580242	26450	3060	609752
Female	1292667	34898	571022	114519	545961	23422	2845	572228
Hijra	131	3	52	11	64	1	0	65

Total population engaged in agriculture work	190144	1932	53976	8372	118640	6722	502	125864
Male	176192	1719	50452	7504	109801	6259	457	116517
Female	13947	213	3524	868	8834	463	45	9342
Hijra	5	0	0	0	5	0	0	5

**TENANCY**

Owner holdings	375025	269	217158	42364	111674	3133	427	115234
Percentage of total holdings	76.48	1.63	94.33	96.49	58.09	46.24	56.93	57.68
Owner-cum-tenant holdings	81008	0	1288	865	74990	3546	319	78855
Percentage of total holdings	16.52	0	0.56	1.97	39.01	52.33	42.53	39.47
Tenant holdings	18115	0	11754	675	5585	97	4	5686
Percentage of total holdings	3.69	0	5.11	1.54	2.91	1.43	0.53	2.85
Agricultural labour holdings	145940	2108	48399	7633	84508	3061	231	87800
Percentage of total holdings	29.76	12.81	21.02	17.39	43.96	45.17	30.8	43.95
Fisheries holdings	51050	1297	28684	4380	15826	724	139	16689
Percentage of total holdings	10.41	7.88	12.46	9.98	8.23	10.68	18.53	8.35

**LAND & AREA**

Operated area	197523	0	18772	3613	133633	28068	13438	175139
Average operated area per holding	0.4	0	0.08	0.08	0.7	4.14	17.92	0.88
Owned area	168133	246	29939	5599	101818	20307	10225	132350
Percentage of operated area	85.12	0	159.49	154.96	76.19	72.35	76.09	75.57
Average area per holding	0.34	0.01	0.13	0.13	0.53	3	13.63	0.66
Homestead area	38850	0	15154	2170	19965	1321	240	21526
Average area per holding	0.08	0	0.07	0.05	0.1	0.19	0.32	0.11
Business activities area	1833	0	410	56	1085	198	84	1367
Average area per holding	0	0	0	0	0.01	0.03	0.11	0.01
Doba-nala etc.area	4002	0	806	108	2621	357	111	3088
Average area per holding	0.01	0	0	0	0.01	0.05	0.15	0.02
Permanent fallow area	5814	0	1438	240	3584	432	120	4136

**TABLE-08: BASIC CHARACTERISTICS OF HOLDINGS CLASSIFIED BY AREA SIZE**

(Area in acres)

Items	All holdings	Non Farm holdings			Farm holdings			Total farm holdings
		with no operated area	with no cultivated area	with 0.01-0.04 acre cultivated area	Small	Medium	Large	
					0.05-2.49 acre	2.50-7.49 acre	7.50+ acre	
1	2	3	4	5	6	7	8	9
Average area per holding	0.01	0	0.01	0.01	0.02	0.06	0.16	0.02
Net temporary crops area	116877	0	0	144	86123	20980	9630	116733
Percentage of net cultivated area	81.61	0	0	15.12	82.67	82.67	75.78	82.05
Net Permanent crops area	23142	0	0	768	15870	3681	2824	22375
Percentage of net cultivated area	16.16	0	0	80.62	15.23	14.5	22.22	15.73
Pond area(excluding edge)	3808	0	964	88	2200	380	176	2756
Nursery area	572	0	0	5	376	114	77	566
Current fallow area	2627	0	0	35	1809	605	178	2591
Cultivated area	147026	0	964	1040	106378	25760	12884	145022
Percentage of operated area	74.43	0	5.14	28.79	79.6	91.78	95.88	82.8
Net cultivated area	143218	0	0	952	104178	25379	12708	142265
Percentage of operated area	72.51	0	0	26.35	77.96	90.42	94.57	81.23
Holding covers irrigation	156723	0	122	5133	144227	6550	691	151468
Percentage of total holdings	31.96	0	0.05	11.69	75.02	96.66	92.13	75.82
Net irrigated area	102360	0	10	119	81410	14976	5845	102231
Percentage of Net cultivated area	71.47	0	0	12.47	78.15	59.01	45.99	71.86
Percentage of operated area	51.82	0	0.05	3.29	60.92	53.36	43.49	58.37
Percentage of net temporary crops area	87.58	0	0	82.44	94.53	71.38	60.69	87.58
Area under salt cultivation	27118	21	1696	254	13867	6945	4335	25146
<b>PHISICULTURE</b>								
Pisciculture reporting holding	47769	17	15790	2163	27123	2291	385	29799
Pond/dighi etc.area	4268	0	1121	95	2410	426	216	3052
Area under fish cultivation(excluding pond/dighi)	6701	30	1034	90	3283	1038	1226	5547
Integrated land under paddy and fish cultivation	619	0	29	2	304	137	147	588
Integrated land under poultry and fish cultivation	101	0	7	1	55	18	21	93
Area under fish cultivation in salt cultivation land	8822	6	349	99	3297	2193	2878	8367
Area under fish cultivation in pen/cage	43	0	4	0	16	23	0	39
Area under krick	28	0	5	0	16	6	1	23
Total area under fish cultivation	20583	37	2550	288	9379	3841	4489	17709
<b>POULTRY</b>								
Holdings reporting Cock;Hen	303443	4645	127837	26075	139245	5130	511	144886
Number of Cocks;Hens	3852953	37418	1059846	211632	2285749	213682	44626	2544057
Holdings reporting duck	89421	1096	39824	5892	40477	1916	216	42609
Number of ducks	394388	4057	164741	22588	185385	15676	1941	203002
Holdings reporting pigeon	35985	374	11974	3115	19209	1165	148	20522
Number of pigeons	303391	2986	92744	22799	164411	17572	2879	184862
Holdings reporting koel	375	4	138	28	191	12	2	205
Number of koels	6710	28	1681	942	3245	769	45	4059
Holdings reporting turkey	2414	22	738	198	1341	96	19	1456
Number of turkeys	16259	181	3404	1053	10798	663	160	11621
<b>LIVESTOCK</b>								
Holdings reporting cow	124936	1195	34815	6926	78105	3569	326	82000
Number of cows	297940	2294	71094	14096	195297	13401	1758	210456
Holdings reporting buffalo	3287	34	821	173	2006	202	51	2259
Number of buffalo	12812	72	2545	520	7285	1664	726	9675

TABLE-08: BASIC CHARACTERISTICS OF HOLDINGS CLASSIFIED BY AREA SIZE

(Area in acres)

Items	All holdings	Non Farm holdings			Farm holdings			Total farm holdings
		with no operated area	with no cultivated area	with 0.01-0.04 acre cultivated area	Small	Medium	Large	
					0.05-2.49 acre	2.50-7.49 acre	7.50+ acre	
1	2	3	4	5	6	7	8	9
Holdings reporting goat	58614	742	20865	3777	31531	1534	165	33230
Number of goats	163088	1743	54845	9147	89790	6194	1369	97353
Holdings reporting sheep	2107	19	1070	62	844	93	19	956
Number of sheep	9667	77	3996	245	4358	526	465	5349
Holdings reporting pig	185	1	43	4	131	4	2	137
Number of pigs	425	2	84	22	302	12	3	317
Holdings reporting horse	241	2	33	10	192	1	3	196
Number of horses	1123	3	56	56	996	5	7	1008
<b>OWNERSHIP OF AGRICULTURE EQUIPMENTS</b>								
Holdings reporting tractor	1681	8	213	47	1145	232	36	1413
Number of tractors	1858	8	240	53	1248	258	51	1557
Holdings reporting power-tiller	1541	5	127	26	1078	266	39	1383
Number of power-tillers	1751	5	151	28	1215	290	62	1567
Holdings reporting power-pump	8433	50	1144	291	5890	936	122	6948
Number of power-pumps	9153	51	1200	323	6230	1136	213	7579
Holdings reporting deep/shallow tube-well	19722	821	5279	1356	11372	793	101	12266
Number of deep/shallow tube-wells	20797	829	5518	1404	11937	934	175	13046
Holdings reporting sowing/seeder machine	4136	11	844	92	3043	126	20	3189
Number of sowing/seeder machines	6721	13	1015	111	5239	292	51	5582
Holdings reporting harvesting machine	39714	131	5957	903	31014	1563	146	32723
Number of harvesting machines	77790	189	8629	1328	62539	4594	511	67644
Holdings reporting threshing machine	4296	28	682	84	3166	289	47	3502
Number of threshing machines	6067	49	944	121	4496	389	68	4953
Holdings reporting fertilizer application machines	5288	9	297	92	4377	456	57	4890
Number of fertilizer application machines	5886	9	325	97	4812	553	90	5455
Holdings reporting fish catching net	7894	129	3106	577	3745	286	51	4082
Number of fish catching nets	13973	202	5874	943	6192	615	147	6954
Holdings reporting plough	10181	86	940	280	8125	695	55	8875
Number of ploughs	11917	89	1071	302	9391	971	93	10455
<b>RURAL AREA</b>								
Total number of holdings	454974	11442	209070	41373	185737	6626	726	193089
Percentage	100	2.51	45.95	9.09	40.82	1.46	0.16	42.44
Male headed holdings	408879	9920	185532	36324	170101	6320	682	177103
Percentage of total holdings	89.87	86.7	88.74	87.8	91.58	95.38	93.94	91.72
Female headed holdings	46093	1522	23536	5049	15636	306	44	15986
Percentage of total holdings	10.13	13.3	11.26	12.2	8.42	4.62	6.06	8.28
<b>POPULATION</b>								
Total population in dwelling holdings	2464547	49452	1049747	217698	1092885	48993	5772	1147650
Male	1256073	24528	529449	109823	563275	26005	2993	592273
Female	1208347	24921	520250	107864	529546	22987	2779	555312
Hijra	127	3	48	11	64	1	0	65
Total population engaged in agriculture work	188181	1903	53509	8296	117329	6649	495	124473
Male	174692	1696	50076	7464	108801	6204	451	115456
Female	13484	207	3433	832	8523	445	44	9012
Hijra	5	0	0	0	5	0	0	5

TABLE-08: BASIC CHARACTERISTICS OF HOLDINGS CLASSIFIED BY AREA SIZE

(Area in acres)

Items	All holdings	Non Farm holdings			Farm holdings			Total farm holdings
		with no operated area	with no cultivated area	with 0.01-0.04 acre cultivated area	Small	Medium	Large	
					0.05-2.49 acre	2.50-7.49 acre	7.50+ acre	
1	2	3	4	5	6	7	8	9

**TENANCY**

Owner holdings	346076	194	196338	39871	106256	3006	411	109673
Percentage of total holdings	76.07	1.7	93.91	96.37	57.21	45.37	56.61	56.8
Owner-cum-tenant holdings	79729	0	1124	832	73937	3524	312	77773
Percentage of total holdings	17.52	0	0.54	2.01	39.81	53.18	42.98	40.28
Tenant holdings	17921	0	11608	670	5544	96	3	5643
Percentage of total holdings	3.94	0	5.55	1.62	2.98	1.45	0.41	2.92
Agricultural labour holdings	144346	2030	47917	7545	83599	3029	226	86854
Percentage of total holdings	31.73	17.74	22.92	18.24	45.01	45.71	31.13	44.98
Fisheries holdings	46985	966	26082	4045	15056	703	133	15892
Percentage of total holdings	10.33	8.44	12.48	9.78	8.11	10.61	18.32	8.23

**LAND & AREA**

Operated area	191546	0	17632	3419	130260	27428	12808	170495
Average operated area per holding	0.42	0	0.08	0.08	0.7	4.14	17.64	0.88
Owned area	160667	163	27961	5286	97872	19635	9750	127257
Percentage of operated area	83.88	0	158.58	154.62	75.14	71.59	76.12	74.64
Average area per holding	0.35	0.01	0.13	0.13	0.53	2.96	13.43	0.66
Homestead area	37451	0	14298	2071	19544	1302	236	21083
Average area per holding	0.08	0	0.07	0.05	0.11	0.2	0.33	0.11
Business activities area	1637	0	327	46	994	190	80	1265
Average area per holding	0	0	0	0	0.01	0.03	0.11	0.01
Doba-nala etc.area	3894	0	771	103	2562	348	110	3020
Average area per holding	0.01	0	0	0	0.01	0.05	0.15	0.02
Permanent fallow area	5516	0	1303	221	3453	423	116	3992
Average area per holding	0.01	0	0.01	0.01	0.02	0.06	0.16	0.02
Net temporary crops area	113782	0	0	125	83926	20508	9223	113657
Percentage of net cultivated area	81.59	0	0	14.01	82.61	82.61	75.94	82.02
Net Permanent crops area	22618	0	0	736	15585	3613	2683	21882
Percentage of net cultivated area	16.22	0	0	82.32	15.34	14.56	22.09	15.79
Pond area(excluding edge)	3588	0	933	84	2112	338	121	2571
Nursery area	538	0	0	4	347	111	76	534
Current fallow area	2522	0	0	29	1737	593	163	2493
Cultivated area	143048	0	933	979	103707	25164	12265	141136
Percentage of operated area	74.68	0	5.29	28.62	79.62	91.75	95.76	82.78
Net cultivated area	139460	0	0	895	101595	24826	12144	138565
Percentage of operated area	72.81	0	0	26.16	77.99	90.51	94.82	81.27
Holding covers irrigation	151153	0	117	4789	139175	6404	668	146247
Percentage of total holdings	33.22	0	0.06	11.58	74.93	96.65	92.01	75.74
Net irrigated area	99621	0	8	110	79330	14581	5592	99502
Percentage of Net cultivated area	71.43	0	0	12.29	78.08	58.73	46.05	71.81
Percentage of operated area	52.01	0	0.05	3.21	60.9	53.16	43.66	58.36
Percentage of net temporary crops area	87.55	0	0	87.72	94.52	71.1	60.64	87.55
Area under salt cultivation	26580	21	1658	241	13696	6819	4144	24659

**PHISICULTURE**

TABLE-08: BASIC CHARACTERISTICS OF HOLDINGS CLASSIFIED BY AREA SIZE

(Area in acres)

Items	All holdings	Non Farm holdings			Farm holdings			Total farm holdings
		with no operated area	with no cultivated area	with 0.01-0.04 acre cultivated area	Small	Medium	Large	
					0.05-2.49 acre	2.50-7.49 acre	7.50+ acre	
1	2	3	4	5	6	7	8	9
Pisciculture reporting holding	46393	6	15582	2050	26190	2196	369	28755
Area under pond/dighi	4039	0	1088	91	2317	382	161	2860
Area under fish cultivation(excluding pond/dighi)	6526	30	1009	88	3197	990	1211	5398
Integrated land under paddy and fish cultivation	555	0	29	2	272	113	139	524
Integrated land under poultry and fish cultivation	93	0	5	1	51	18	18	87
Area under fish cultivation in salt cultivation land	8413	5	335	99	3162	2102	2710	7973
Area under fish cultivation in pen/cage	40	0	4	0	15	21	0	35
Area under krick	27	0	5	0	16	6	0	22
Total area under fish cultivation	19693	35	2475	282	9030	3632	4238	16900
<b>POULTRY</b>								
Holdings reporting Cock;Hen	293276	4123	121931	25256	136404	5058	504	141966
Number of Cocks;Hens	3712134	34733	990427	206805	2222721	212944	44504	2480169
Holdings reporting duck	85066	955	37287	5633	39100	1879	212	41191
Number of ducks	373709	3529	153065	21553	178528	15312	1722	195562
Holdings reporting pigeon	33156	276	10326	2884	18414	1114	142	19670
Number of pigeons	272921	2152	76607	19947	154900	16870	2445	174215
Holdings reporting koel	289	0	90	21	164	12	2	178
Number of koels	5878	0	1272	882	2910	769	45	3724
Holdings reporting turkey	1999	16	493	169	1210	93	18	1321
Number of turkeys	14695	61	2561	937	10338	648	150	11136
<b>LIVESTOCK</b>								
Holdings reporting cow	121831	1042	33386	6741	76821	3519	322	80662
Number of cows	290043	2024	67794	13650	191664	13179	1732	206575
Holdings reporting buffalo	3008	26	687	160	1892	196	47	2135
Number of buffalo	11986	64	2214	493	6989	1549	677	9215
Holdings reporting goat	56147	669	19615	3607	30588	1508	160	32256
Number of goats	155529	1599	51129	8747	86737	6050	1267	94054
Holdings reporting sheep	1986	18	1010	59	792	89	18	899
Number of sheep	9189	75	3865	211	4157	476	405	5038
Holdings reporting pig	179	1	37	4	131	4	2	137
Number of pigs	413	2	72	22	302	12	3	317
Holdings reporting horse	221	1	19	9	188	1	3	192
Number of horses	1079	2	19	54	992	5	7	1004
<b>OWNERSHIP OF AGRICULTURE EQUIPMENTS</b>								
Holdings reporting tractor	1634	8	204	47	1114	228	33	1375
Number of tractors	1808	8	231	53	1215	253	48	1516
Holdings reporting power-tiller	1524	5	124	25	1069	264	37	1370
Number of power-tillers	1732	5	148	27	1205	288	59	1552
Holdings reporting power-pump	7917	41	919	275	5670	897	115	6682
Number of power-pumps	8602	42	967	307	6008	1092	186	7286
Holdings reporting deep/shallow tube-well	18615	589	4817	1279	11050	786	94	11930
Number of deep/shallow tube-wells	19671	594	5053	1326	11612	927	159	12698
Holdings reporting sowing/seeder machine	4131	11	843	90	3042	125	20	3187
Number of sowing/seeder machines	6715	13	1014	108	5238	291	51	5580
Holdings reporting harvesting machine	39652	131	5948	899	30969	1562	143	32674

TABLE-08: BASIC CHARACTERISTICS OF HOLDINGS CLASSIFIED BY AREA SIZE

(Area in acres)

Items	All holdings	Non Farm holdings			Farm holdings			Total farm holdings
		with no operated area	with no cultivated area	with 0.01-0.04 acre cultivated area	Small	Medium	Large	
					0.05-2.49 acre	2.50-7.49 acre	7.50+ acre	
1	2	3	4	5	6	7	8	9
Number of harvesting machines	77641	189	8620	1321	62410	4593	508	67511
Holdings reporting threshing machine	4260	27	669	84	3148	288	44	3480
Number of threshing machines	6022	46	930	121	4472	388	65	4925
Holdings reporting fertilizer application machines	5242	8	293	89	4342	455	55	4852
Number of fertilizer application machines	5840	8	321	94	4777	552	88	5417
Holdings reporting fish catching net	7805	126	3070	570	3707	282	50	4039
Number of fish catching nets	13743	197	5766	931	6105	606	138	6849
Holdings reporting plough	10082	42	936	272	8086	692	54	8832
Number of ploughs	11789	42	1067	293	9329	967	91	10387
<b>URBAN AREA</b>								
Total number of holdings	35359	5012	21130	2531	6512	150	24	6686
Percentage	100	14.17	59.76	7.16	18.42	0.42	0.07	18.91
Male headed holdings	31496	4332	18755	2297	5952	137	23	6112
Percentage of total holdings	89.07	86.43	88.76	90.75	91.4	91.33	95.83	91.41
Female headed holdings	3861	680	2373	234	560	13	1	574
Percentage of total holdings	10.92	13.57	11.23	9.25	8.6	8.67	4.17	8.59
<b>POPULATION</b>								
Total population in dwelling holdings	169230	19816	101581	13438	33382	880	133	34395
Male	84906	9839	50805	6783	16967	445	67	17479
Female	84320	9977	50772	6655	16415	435	66	16916
Hijra	4	0	4	0	0	0	0	0
Total population engaged in agriculture work	1963	29	467	76	1311	73	7	1391
Male	1500	23	376	40	1000	55	6	1061
Female	463	6	91	36	311	18	1	330
Hijra	0	0	0	0	0	0	0	0
<b>TENANCY</b>								
Owner holdings	28949	75	20820	2493	5418	127	16	5561
Percentage of total holdings	81.87	1.5	98.53	98.5	83.2	84.67	66.67	83.17
Owner-cum-tenant holdings	1279	0	164	33	1053	22	7	1082
Percentage of total holdings	3.62	0	0.78	1.3	16.17	14.67	29.17	16.18
Tenant holdings	194	0	146	5	41	1	1	43
Percentage of total holdings	0.55	0	0.69	0.2	0.63	0.67	4.17	0.64
Agricultural labour holdings	1594	78	482	88	909	32	5	946
Percentage of total holdings	4.51	1.56	2.28	3.48	13.96	21.33	20.83	14.15
Fisheries holdings	4065	331	2602	335	770	21	6	797
Percentage of total holdings	11.5	6.6	12.31	13.24	11.82	14	25	11.92
<b>LAND &amp; AREA</b>								
Operated area	5977	0	1139	194	3374	640	630	4643
Average operated area per holding	0.17	0	0.05	0.08	0.52	4.27	26.24	0.69
Owned area	7466	83	1978	313	3946	672	475	5093
Percentage of operated area	124.92	0	173.56	160.95	116.96	105.02	75.44	109.68

TABLE-08: BASIC CHARACTERISTICS OF HOLDINGS CLASSIFIED BY AREA SIZE

(Area in acres)

Items	All holdings	Non Farm holdings			Farm holdings			Total farm holdings
		with no operated area	with no cultivated area	with 0.01-0.04 acre cultivated area	Small	Medium	Large	
					0.05-2.49 acre	2.50-7.49 acre	7.50+ acre	
1	2	3	4	5	6	7	8	9
Average area per holding	0.21	0.02	0.09	0.12	0.61	4.48	19.79	0.76
Homestead area	1398	0	855	100	421	19	4	443
Average area per holding	0.04	0	0.04	0.04	0.06	0.13	0.15	0.07
Business activities Area	196	0	84	10	91	7	3	102
Average area per holding	0.01	0	0	0	0.01	0.05	0.14	0.02
Doba-nala etc.area	108	0	34	5	59	9	1	69
Average area per holding	0	0	0	0	0.01	0.06	0.04	0.01
Permanent fallow area	297	0	135	18	132	9	3	144
Average area per holding	0.01	0	0.01	0.01	0.02	0.06	0.14	0.02
Net temporary crops area	3095	0	0	19	2198	472	407	3076
Percentage of net cultivated area	82.36	0	0	32.45	85.09	85.19	72.17	83.14
Net permanent crops area	524	0	0	31	285	68	141	493
Percentage of net cultivated area	13.96	0	0	54.3	11.02	12.21	24.99	13.33
Pond area(excluding edge)	220	0	31	4	88	42	55	185
Nursery area	34	0	0	1	29	3	1	32
Current fallow area	105	0	0	6	72	12	15	98
Cultivated area	3978	0	31	62	2671	596	619	3885
Percentage of operated area	66.55	0	2.73	31.66	79.17	93.07	98.23	83.67
Net cultivated area	3758	0	0	58	2583	554	564	3700
Percentage of operated area	62.87	0	0	29.68	76.56	86.48	89.55	79.69
Holding covers irrigation	5570	0	5	344	5052	146	23	5221
Percentage of total holdings	15.75	0	0.02	13.59	77.58	97.33	95.83	78.09
Net irrigated area	2739	0	2	9	2080	395	252	2728
Percentage of Net cultivated area	72.88	0	0	15.28	80.55	71.44	44.77	73.73
Percentage of operated area	45.82	0	0.16	4.53	61.66	61.78	40.09	58.75
Percentage of net temporary crops area	88.49	0	0	47.09	94.66	83.85	62.03	88.69
Area under salt cultivation	538	0	38	12	171	125	191	487
<b>PHISCICULTURE</b>								
Pisciculture reporting holding	1376	11	208	113	933	95	16	1044
Area under pond/dighi	229	0	33	4	92	44	56	192
Area under fish cultivation(excluding pond/dighi)	175	0	25	1	85	48	15	148
Integrated land under paddy and fish cultivation	64	0	0	0	31	24	8	63
Integrated land under poultry and fish cultivation	8	0	2	0	3	0	3	6
Area under fish cultivation in salt cultivation land	409	1	14	0	135	91	168	394
Area under fish cultivation in pen/cage	3	0	0	0	1	2	0	3
Area under krick	1	0	0	0	0	0	1	1
Total area under fish cultivation	890	1	74	5	349	209	250	808
<b>POULTRY</b>								
Holdings reporting Cock;Hen	10167	522	5906	819	2841	72	7	2920
Number of Cocks;Hens	140819	2685	69419	4827	63028	738	122	63888
Holdings reporting duck	4355	141	2537	259	1377	37	4	1418
Number of ducks	20679	528	11676	1035	6857	364	219	7440
Holdings reporting pigeon	2829	98	1648	231	795	51	6	852
Number of pigeons	30470	834	16137	2852	9511	702	434	10647
Holdings reporting koel	86	4	48	7	27	0	0	27



**TABLE-08: BASIC CHARACTERISTICS OF HOLDINGS CLASSIFIED BY AREA SIZE**

(Area in acres)

Items	All holdings	Non Farm holdings			Farm holdings			Total farm holdings
		with no operated area	with no cultivated area	with 0.01-0.04 acre cultivated area	Small	Medium	Large	
					0.05-2.49 acre	2.50-7.49 acre	7.50+ acre	
1	2	3	4	5	6	7	8	9
Number of koels	832	28	409	60	335	0	0	335
Holdings reporting turkey	415	6	245	29	131	3	1	135
Number of turkeys	1564	120	843	116	460	15	10	485
<b>LIVESTOCK</b>								
Holdings reporting cow	3105	153	1429	185	1284	50	4	1338
Number of cows	7897	270	3300	446	3633	222	26	3881
Holdings reporting buffalo	279	8	134	13	114	6	4	124
Number of buffalo	826	8	331	27	296	115	49	460
Holdings reporting goat	2467	73	1250	170	943	26	5	974
Number of goats	7559	144	3716	400	3053	144	102	3299
Holdings reporting sheep	121	1	60	3	52	4	1	57
Number of sheep	478	2	131	34	201	50	60	311
Holdings reporting pig	6	0	6	0	0	0	0	0
Number of pigs	12	0	12	0	0	0	0	0
Holdings reporting horse	20	1	14	1	4	0	0	4
Number of horses	44	1	37	2	4	0	0	4
<b>OWNERSHIP OF AGRICULTURE EQUIPMENTS</b>								
Holdings reporting tractor	47	0	9	0	31	4	3	38
Number of tractors	50	0	9	0	33	5	3	41
Holdings reporting power-tiller	17	0	3	1	9	2	2	13
Number of power-tillers	19	0	3	1	10	2	3	15
Holdings reporting power-pump	516	9	225	16	220	39	7	266
Number of power-pumps	551	9	233	16	222	44	27	293
Holdings reporting deep/shallow tube-well	1107	232	462	77	322	7	7	336
Number of deep/shallow tube-wells	1126	235	465	78	325	7	16	348
Holdings reporting sowing/seeder machine	5	0	1	2	1	1	0	2
Number of sowing/seeder machines	6	0	1	3	1	1	0	2
Holdings reporting harvesting machine	62	0	9	4	45	1	3	49
Number of harvesting machines	149	0	9	7	129	1	3	133
Holdings reporting threshing machine	36	1	13	0	18	1	3	22
Number of threshing machines	45	3	14	0	24	1	3	28
Holdings reporting fertilizer application machines	46	1	4	3	35	1	2	38
Number of fertilizer application machines	46	1	4	3	35	1	2	38
Holdings reporting fish catching net	89	3	36	7	38	4	1	43
Number of fish catching nets	230	5	108	12	87	9	9	105
Holdings reporting plough	99	44	4	8	39	3	1	43
Number of ploughs	128	47	4	9	62	4	2	68

TABLE-08: BASIC CHARACTERISTICS OF HOLDINGS CLASSIFIED BY AREA SIZE

(Area in acres)

Items	All holdings	Non Farm holdings			Farm holdings			Total farm holdings
		with no operated area	with no cultivated area	with 0.01-0.04 acre cultivated area	Small	Medium	Large	
					0.05-2.49 acre	2.50-7.49 acre	7.50+ acre	
1	2	3	4	5	6	7	8	9

**CHATTOGRAM DIVISION****19 CUMILLA**

Total number of holdings	1162196	48485	502992	58564	528292	23344	519	552155
Percentage	100	4.17	43.28	5.04	45.46	2.01	0.04	47.51
Male headed holdings	1045621	42038	442627	51353	487480	21634	489	509603
Percentage of total holdings	89.97	86.7	88	87.69	92.27	92.67	94.22	92.29
Female headed holdings	116557	6445	60354	7210	40809	1709	30	42548
Percentage of total holdings	10.03	13.29	12	12.31	7.72	7.32	5.78	7.71

**POPULATION**

Total population in dwelling holdings	5845324	201188	2320930	281255	2939214	99144	3593	3041951
Male	2745087	90823	1053621	129133	1420477	49330	1703	1471510
Female	3099907	110364	1267299	152111	1518435	49810	1888	1570133
Hijra	330	1	10	11	302	4	2	308
Total population engaged in agriculture work	554912	3607	77326	17545	444774	11219	441	456434
Male	372346	2453	52852	10205	298695	7857	284	306836
Female	182564	1153	24474	7340	146079	3361	157	149597
Hijra	2	1	0	0	0	1	0	1

**TENANCY**

Owner holdings	890787	940	492217	56683	326374	14187	386	340947
Percentage of total holdings	76.65	1.94	97.86	96.79	61.78	60.77	74.37	61.75
Owner-cum-tenant holdings	198813	1	2737	1268	185567	9108	132	194807
Percentage of total holdings	17.11	0	0.54	2.17	35.13	39.02	25.43	35.28
Tenant holdings	25054	2	8038	613	16351	49	1	16401
Percentage of total holdings	2.16	0	1.6	1.05	3.1	0.21	0.19	2.97
Agricultural labour holdings	225302	3396	51733	7407	159164	3444	158	162766
Percentage of total holdings	19.39	7	10.29	12.65	30.13	14.75	30.44	29.48
Fisheries holdings	31168	632	9381	1109	16270	3748	28	20046
Percentage of total holdings	2.68	1.3	1.87	1.89	3.08	16.06	5.39	3.63

**LAND & AREA**

Operated area	575424	0	42431	6929	423715	88432	13917	526063
Average operated area per holding	0.5	0	0.08	0.12	0.8	3.79	26.81	0.95
Owned area	568317	492	87745	13458	379730	73222	13670	466622
Percentage of operated area	98.77	0	206.79	194.22	89.62	82.8	98.23	88.7
Average area per holding	0.49	0.01	0.17	0.23	0.72	3.14	26.34	0.85
Homestead area	95017	0	32521	3675	53675	5006	139	58821
Average area per holding	0.08	0	0.06	0.06	0.1	0.21	0.27	0.11
Business activities area	3427	0	806	108	2169	324	20	2513
Average area per holding	0	0	0	0	0	0.01	0.04	0
Doba-nala etc.area	12649	0	2707	423	8333	1146	41	9519
Average area per holding	0.01	0	0.01	0.01	0.02	0.05	0.08	0.02
Permanent fallow area	2940	0	696	107	2000	134	3	2137

TABLE-08: BASIC CHARACTERISTICS OF HOLDINGS CLASSIFIED BY AREA SIZE

(Area in acres)

Items	All holdings	Non Farm holdings			Farm holdings			Total farm holdings
		with no operated area	with no cultivated area	with 0.01-0.04 acre cultivated area	Small	Medium	Large	
					0.05-2.49 acre	2.50-7.49 acre	7.50+ acre	
1	2	3	4	5	6	7	8	9
Average area per holding	0	0	0	0	0	0.01	0.01	0
Net temporary crops area	394712	0	0	346	317248	73060	4058	394367
Percentage of net cultivated area	92.4	0	0	25.07	95.12	92.87	29.84	92.62
Net Permanent crops area	28833	0	0	881	13226	5192	9533	27951
Percentage of net cultivated area	6.75	0	0	63.9	3.97	6.6	70.11	6.56
Pond area(excluding edge)	34219	0	5701	1237	24017	3149	115	27281
Nursery area	1137	0	0	12	795	324	6	1125
Current fallow area	2489	0	0	140	2252	96	1	2349
Cultivated area	461390	0	5701	2616	357538	81822	13714	453073
Percentage of operated area	80.18	0	13.44	37.75	84.38	92.52	98.54	86.13
Net cultivated area	427171	0	0	1379	333521	78673	13598	425792
Percentage of operated area	74.24	0	0	19.9	78.71	88.96	97.71	80.94
Holding covers irrigation	510495	3	962	5721	480351	23030	428	503809
Percentage of total holdings	43.93	0.01	0.19	9.77	90.93	98.65	82.47	91.24
Net irrigated area	329751	1	288	506	267816	58940	2200	328955
Percentage of Net cultivated area	77.19	0	0	36.69	80.3	74.92	16.18	77.26
Percentage of operated area	57.31	0	0.68	7.3	63.21	66.65	15.81	62.53
Percentage of net temporary crops area	83.54	0	0	146.33	84.42	80.67	54.22	83.41
Area under salt cultivation	0	0	0	0	0	0	0	0
<b>PHISICULTURE</b>								
Pisciculture reporting holding	350717	84	75988	26055	235101	13194	295	248590
Pond/dighi etc.area	36645	12	6072	1289	25616	3527	128	29272
Area under fish cultivation(excluding pond/dighi)	5947	21	1155	192	3358	1150	71	4579
Integrated land under paddy and fish cultivation	751	0	25	20	495	204	7	706
Integrated land under poultry and fish cultivation	197	0	96	2	76	21	2	99
Area under fish cultivation in salt cultivation land	0	0	0	0	0	0	0	0
Area under fish cultivation in pen/cage	238	0	142	1	92	3	0	95
Area under krick	100	0	91	0	8	1	0	9
Total area under fish cultivation	43878	33	7581	1504	29645	4907	208	34760
<b>POULTRY</b>								
Holdings reporting Cock;Hen	738848	12231	273079	38077	396682	18382	397	415461
Number of Cocks;Hens	5712228	69710	1749412	247777	3414114	226284	4931	3645329
Holdings reporting duck	573066	7806	192648	29675	326913	15705	319	342937
Number of ducks	3298126	40358	977837	148059	1987075	141429	3368	2131872
Holdings reporting pigeon	89211	1447	28885	4432	50926	3456	65	54447
Number of pigeons	821791	12249	253350	36608	474718	43565	1301	519584
Holdings reporting koel	4601	178	1815	269	2213	125	1	2339
Number of koels	43528	1063	16129	1828	23254	1249	5	24508
Holdings reporting turkey	15951	341	5507	775	8657	663	8	9328
Number of turkeys	64766	1196	21600	2781	36251	2908	30	39189
<b>LIVESTOCK</b>								
Holdings reporting cow	356118	2974	79046	11994	246748	15115	241	262104
Number of cows	785599	5811	148999	21524	554243	54186	836	609265
Holdings reporting buffalo	2750	32	686	113	1787	130	2	1919
Number of buffalo	7612	98	2315	793	3993	408	5	4406

**TABLE-08: BASIC CHARACTERISTICS OF HOLDINGS CLASSIFIED BY AREA SIZE**

(Area in acres)

Items	All holdings	Non Farm holdings			Farm holdings			Total farm holdings
		with no operated area	with no cultivated area	with 0.01-0.04 acre cultivated area	Small	Medium	Large	
					0.05-2.49 acre	2.50-7.49 acre	7.50+ acre	
1	2	3	4	5	6	7	8	9
Holdings reporting goat	89491	1019	23720	3348	57780	3547	77	61404
Number of goats	223473	2478	56661	7836	145235	10945	318	156498
Holdings reporting sheep	1617	18	395	58	989	156	1	1146
Number of sheep	5065	43	1116	158	2895	838	15	3748
Holdings reporting pig	132	1	47	1	78	5	0	83
Number of pigs	429	3	110	1	227	88	0	315
Holdings reporting horse	92	2	30	3	47	10	0	57
Number of horses	189	2	59	4	114	10	0	124
<b>OWNERSHIP OF AGRICULTURE EQUIPMENTS</b>								
Holdings reporting tractor	3411	18	449	70	2210	655	9	2874
Number of tractors	4165	20	589	90	2636	820	10	3466
Holdings reporting power-tiller	1148	3	79	25	788	251	2	1041
Number of power-tillers	1310	3	89	30	882	304	2	1188
Holdings reporting power-pump	14918	61	2192	323	10201	2113	28	12342
Number of power-pumps	16809	62	2360	335	11370	2647	35	14052
Holdings reporting deep/shallow tube-well	39937	492	10239	1391	25113	2644	58	27815
Number of deep/shallow tube-wells	42270	501	10560	1416	26485	3241	67	29793
Holdings reporting sowing/seeder machine	4771	20	522	63	3852	306	8	4166
Number of sowing/seeder machines	7574	24	842	133	5936	610	29	6575
Holdings reporting harvesting machine	50280	244	6080	945	40448	2530	33	43011
Number of harvesting machines	121838	427	11476	1759	99733	8342	101	108176
Holdings reporting threshing machine	54165	91	2722	927	45620	4729	76	50425
Number of threshing machines	59979	106	3150	1004	50275	5338	106	55719
Holdings reporting fertilizer application machines	7715	10	341	80	6614	660	10	7284
Number of fertilizer application machines	8700	11	452	116	7369	731	21	8121
Holdings reporting fish catching net	7223	69	1472	229	4995	449	9	5453
Number of fish catching nets	9329	86	1913	294	6413	614	9	7036
Holdings reporting plough	13338	22	804	203	10444	1839	26	12309
Number of ploughs	15069	25	909	225	11469	2403	38	13910
<b>RURAL AREA</b>								
Total number of holdings	1090396	33696	460373	57495	518719	19616	497	538832
Percentage	100	3.09	42.22	5.27	47.57	1.8	0.05	49.42
Male headed holdings	983808	29578	406325	50449	478763	18223	470	497456
Percentage of total holdings	90.22	87.78	88.26	87.75	92.3	92.9	94.57	92.32
Female headed holdings	106571	4116	54037	7045	39953	1393	27	41373
Percentage of total holdings	9.77	12.22	11.74	12.25	7.7	7.1	5.43	7.68
<b>POPULATION</b>								
Total population in dwelling holdings	5544146	142174	2137845	276583	2895343	88734	3467	2987544
Male	2610704	64693	972937	127000	1400286	44140	1648	1446074
Female	2933113	77480	1164898	149572	1494756	44590	1817	1541163
Hijra	329	1	10	11	301	4	2	307
Total population engaged in agriculture work	552061	3511	76812	17506	442945	10848	439	454232
Male	370141	2397	52440	10170	297306	7546	282	305134
Female	181918	1113	24372	7336	145639	3301	157	149097
Hijra	2	1	0	0	0	1	0	1

TABLE-08: BASIC CHARACTERISTICS OF HOLDINGS CLASSIFIED BY AREA SIZE

(Area in acres)

Items	All holdings	Non Farm holdings			Farm holdings			Total farm holdings
		with no operated area	with no cultivated area	with 0.01-0.04 acre cultivated area	Small	Medium	Large	
					0.05-2.49 acre	2.50-7.49 acre	7.50+ acre	
1	2	3	4	5	6	7	8	9

**TENANCY**

Owner holdings	838987	737	451594	55665	318554	12067	370	330991
Percentage of total holdings	76.94	2.19	98.09	96.82	61.41	61.52	74.45	61.43
Owner-cum-tenant holdings	195422	0	2483	1231	184075	7507	126	191708
Percentage of total holdings	17.92	0	0.54	2.14	35.49	38.27	25.35	35.58
Tenant holdings	23030	2	6296	599	16090	42	1	16133
Percentage of total holdings	2.11	0.01	1.37	1.04	3.1	0.21	0.2	2.99
Agricultural labour holdings	223373	3369	51288	7364	157997	3200	155	161352
Percentage of total holdings	20.49	10	11.14	12.81	30.46	16.31	31.19	29.94
Fisheries holdings	29654	552	9019	1091	15868	3096	28	18992
Percentage of total holdings	2.72	1.64	1.96	1.9	3.06	15.78	5.63	3.52

**LAND & AREA**

Operated area	549390	0	39733	6782	414252	74998	13624	502874
Average operated area per holding	0.5	0	0.09	0.12	0.8	3.82	27.41	0.93
Owned area	543848	397	83935	13248	370393	62466	13410	446269
Percentage of operated area	98.99	0	211.25	195.32	89.41	83.29	98.43	88.74
Average area per holding	0.5	0.01	0.18	0.23	0.71	3.18	26.98	0.83
Homestead area	90731	0	30263	3603	52472	4263	130	56864
Average area per holding	0.08	0	0.07	0.06	0.1	0.22	0.26	0.11
Business activities area	3157	0	709	103	2055	278	12	2345
Average area per holding	0	0	0	0	0	0.01	0.02	0
Doba-nala etc.area	12184	0	2625	418	8142	960	40	9142
Average area per holding	0.01	0	0.01	0.01	0.02	0.05	0.08	0.02
Permanent fallow area	2804	0	632	105	1955	109	3	2067
Average area per holding	0	0	0	0	0	0.01	0.01	0
Net temporary crops area	376714	0	0	331	310771	61693	3919	376383
Percentage of net cultivated area	92.35	0	0	24.5	95.16	92.55	29.41	92.57
Net Permanent crops area	27725	0	0	873	12844	4608	9401	26852
Percentage of net cultivated area	6.8	0	0	64.64	3.93	6.91	70.54	6.6
Pond area(excluding edge)	32587	0	5505	1203	23038	2729	113	25879
Nursery area	1061	0	0	11	764	280	6	1050
Current fallow area	2427	0	0	136	2212	78	1	2291
Cultivated area	440514	0	5505	2553	349628	69388	13440	432456
Percentage of operated area	80.18	0	13.86	37.64	84.4	92.52	98.65	86
Net cultivated area	407927	0	0	1350	326590	66660	13327	406577
Percentage of operated area	74.25	0	0	19.9	78.84	88.88	97.82	80.85
Holding covers irrigation	498249	3	942	5528	472026	19337	413	491776
Percentage of total holdings	45.69	0.01	0.2	9.61	91	98.58	83.1	91.27
Net irrigated area	314923	1	277	496	262367	49696	2087	314149
Percentage of Net cultivated area	77.2	0	0	36.72	80.34	74.55	15.66	77.27
Percentage of operated area	57.32	0	0.7	7.31	63.34	66.26	15.31	62.47
Percentage of net temporary crops area	83.6	0	0	149.88	84.42	80.55	53.24	83.47
Area under salt cultivation	0	0	0	0	0	0	0	0

**PHISICULTURE**

TABLE-08: BASIC CHARACTERISTICS OF HOLDINGS CLASSIFIED BY AREA SIZE

(Area in acres)

Items	All holdings	Non Farm holdings			Farm holdings			Total farm holdings
		with no operated area	with no cultivated area	with 0.01-0.04 acre cultivated area	Small	Medium	Large	
					0.05-2.49 acre	2.50-7.49 acre	7.50+ acre	
1	2	3	4	5	6	7	8	9
Pisciculture reporting holding	343323	77	74235	25858	231750	11115	288	243153
Area under pond/dighi	34849	12	5841	1255	24569	3047	125	27742
Area under fish cultivation(excluding pond/dighi)	5565	19	1108	184	3202	981	70	4254
Integrated land under paddy and fish cultivation	692	0	22	20	480	163	7	650
Integrated land under poultry and fish cultivation	188	0	95	2	72	18	2	91
Area under fish cultivation in salt cultivation land	0	0	0	0	0	0	0	0
Area under fish cultivation in pen/cage	238	0	142	1	92	3	0	95
Area under krick	99	0	91	0	7	1	0	8
Total area under fish cultivation	41631	30	7300	1462	28422	4213	204	32839
<b>POULTRY</b>								
Holdings reporting Cock;Hen	719516	11274	262798	37748	391909	15400	387	407696
Number of Cocks;Hens	5559052	65264	1685798	245041	3362539	195552	4858	3562949
Holdings reporting duck	561632	7436	187849	29474	323364	13198	311	336873
Number of ducks	3227934	38759	956472	146973	1962906	119506	3318	2085730
Holdings reporting pigeon	85131	1165	26630	4356	50080	2837	63	52980
Number of pigeons	779842	9742	231478	35748	464945	36636	1293	502874
Holdings reporting koel	4118	129	1494	257	2136	101	1	2238
Number of koels	39896	720	13759	1712	22583	1117	5	23705
Holdings reporting turkey	14555	238	4612	747	8406	545	7	8958
Number of turkeys	59595	869	18418	2673	35069	2537	29	37635
<b>LIVESTOCK</b>								
Holdings reporting cow	348416	2868	76951	11855	243766	12744	232	256742
Number of cows	763404	5582	144286	21180	545619	45940	797	592356
Holdings reporting buffalo	2684	31	659	107	1767	118	2	1887
Number of buffalo	7445	94	2261	773	3941	371	5	4317
Holdings reporting goat	87829	979	23144	3325	57323	2983	75	60381
Number of goats	218580	2395	55028	7775	143759	9316	307	153382
Holdings reporting sheep	1553	17	370	54	975	136	1	1112
Number of sheep	4769	40	989	143	2845	737	15	3597
Holdings reporting pig	116	1	33	1	76	5	0	81
Number of pigs	403	3	87	1	224	88	0	312
Holdings reporting horse	80	2	24	3	43	8	0	51
Number of horses	160	2	43	4	103	8	0	111
<b>OWNERSHIP OF AGRICULTURE EQUIPMENTS</b>								
Holdings reporting tractor	3252	16	435	67	2155	571	8	2734
Number of tractors	3966	18	570	87	2575	707	9	3291
Holdings reporting power-tiller	1059	2	77	23	745	210	2	957
Number of power-tillers	1209	2	87	28	835	255	2	1092
Holdings reporting power-pump	13819	41	1677	305	10019	1749	28	11796
Number of power-pumps	15595	42	1831	317	11146	2224	35	13405
Holdings reporting deep/shallow tube-well	37581	469	9461	1348	24049	2200	54	26303
Number of deep/shallow tube-wells	39739	478	9759	1373	25336	2730	63	28129
Holdings reporting sowing/seeder machine	4672	19	516	60	3798	271	8	4077
Number of sowing/seeder machines	7411	23	834	125	5852	548	29	6429
Holdings reporting harvesting machine	49041	237	5921	913	39741	2196	33	41970

TABLE-08: BASIC CHARACTERISTICS OF HOLDINGS CLASSIFIED BY AREA SIZE

(Area in acres)

Items	All holdings	Non Farm holdings			Farm holdings			Total farm holdings
		with no operated area	with no cultivated area	with 0.01-0.04 acre cultivated area	Small	Medium	Large	
					0.05-2.49 acre	2.50-7.49 acre	7.50+ acre	
1	2	3	4	5	6	7	8	9
Number of harvesting machines	117957	419	11107	1669	97484	7177	101	104762
Holdings reporting threshing machine	52004	84	2593	913	44434	3906	74	48414
Number of threshing machines	57455	98	3010	990	48875	4378	104	53357
Holdings reporting fertilizer application machines	7520	8	333	80	6544	545	10	7099
Number of fertilizer application machines	8483	9	442	116	7292	603	21	7916
Holdings reporting fish catching net	6916	67	1418	221	4835	367	8	5210
Number of fish catching nets	8944	84	1834	282	6226	510	8	6744
Holdings reporting plough	12908	21	794	202	10311	1554	26	11891
Number of ploughs	14558	24	897	224	11328	2047	38	13413
<b>URBAN AREA</b>								
Total number of holdings	71800	14789	42619	1069	9573	3728	22	13323
Percentage	100	20.6	59.36	1.49	13.33	5.19	0.03	18.56
Male headed holdings	61813	12460	36302	904	8717	3411	19	12147
Percentage of total holdings	86.09	84.25	85.18	84.57	91.06	91.5	86.36	91.17
Female headed holdings	9986	2329	6317	165	856	316	3	1175
Percentage of total holdings	13.91	15.75	14.82	15.43	8.94	8.48	13.64	8.82
<b>POPULATION</b>								
Total population in dwelling holdings	301178	59014	183085	4672	43871	10410	126	54407
Male	134383	26130	80684	2133	20191	5190	55	25436
Female	166794	32884	102401	2539	23679	5220	71	28970
Hijra	1	0	0	0	1	0	0	1
Total population engaged in agriculture work	2851	96	514	39	1829	371	2	2202
Male	2205	56	412	35	1389	311	2	1702
Female	646	40	102	4	440	60	0	500
Hijra	0	0	0	0	0	0	0	0
<b>TENANCY</b>								
Owner holdings	51800	203	40623	1018	7820	2120	16	9956
Percentage of total holdings	72.14	1.37	95.32	95.23	81.69	56.87	72.73	74.73
Owner-cum-tenant holdings	3391	1	254	37	1492	1601	6	3099
Percentage of total holdings	4.72	0.01	0.6	3.46	15.59	42.95	27.27	23.26
Tenant holdings	2024	0	1742	14	261	7	0	268
Percentage of total holdings	2.82	0	4.09	1.31	2.73	0.19	0	2.01
Agricultural labour holdings	1929	27	445	43	1167	244	3	1414
Percentage of total holdings	2.69	0.18	1.04	4.02	12.19	6.55	13.64	10.61
Fisheries holdings	1514	80	362	18	402	652	0	1054
Percentage of total holdings	2.11	0.54	0.85	1.68	4.2	17.49	0	7.91
<b>LAND &amp; AREA</b>								
Operated area	26034	0	2698	147	9463	13434	292	23189
Average operated area per holding	0.36	0	0.06	0.14	0.99	3.6	13.29	1.74
Owned area	24469	95	3811	210	9337	10755	260	20353
Percentage of operated area	93.99	0	141.23	143.36	98.67	80.06	89.05	87.77

**TABLE-08: BASIC CHARACTERISTICS OF HOLDINGS CLASSIFIED BY AREA SIZE**

(Area in acres)

Items	All holdings	Non Farm holdings			Farm holdings			Total farm holdings
		with no operated area	with no cultivated area	with 0.01-0.04 acre cultivated area	Small	Medium	Large	
					0.05-2.49 acre	2.50-7.49 acre	7.50+ acre	
1	2	3	4	5	6	7	8	9
Average area per holding	0.34	0.01	0.09	0.2	0.98	2.88	11.83	1.53
Homestead area	4287	0	2259	72	1204	744	9	1956
Average area per holding	0.06	0	0.05	0.07	0.13	0.2	0.41	0.15
Business activities Area	270	0	97	5	113	47	8	168
Average area per holding	0	0	0	0	0.01	0.01	0.38	0.01
Doba-nala etc.area	465	0	82	5	191	186	1	378
Average area per holding	0.01	0	0	0	0.02	0.05	0.05	0.03
Permanent fallow area	136	0	64	2	45	25	0	70
Average area per holding	0	0	0	0	0	0.01	0	0.01
Net temporary crops area	17998	0	0	15	6477	11367	139	17983
Percentage of net cultivated area	93.52	0	0	51.7	93.46	94.62	51.2	93.59
Net permanent crops area	1108	0	0	9	382	585	132	1099
Percentage of net cultivated area	5.76	0	0	29.3	5.51	4.87	48.8	5.72
Pond area(excluding edge)	1631	0	196	34	980	420	2	1402
Nursery area	76	0	0	1	31	44	0	75
Current fallow area	62	0	0	5	40	18	0	57
Cultivated area	20876	0	196	63	7910	12433	274	20617
Percentage of operated area	80.19	0	7.25	42.83	83.59	92.55	93.69	88.91
Net cultivated area	19244	0	0	29	6930	12014	271	19215
Percentage of operated area	73.92	0	0	19.84	73.24	89.42	92.87	82.86
Holding covers irrigation	12246	0	20	193	8325	3693	15	12033
Percentage of total holdings	17.06	0	0.05	18.05	86.96	99.06	68.18	90.32
Net irrigated area	14827	0	11	10	5448	9244	114	14806
Percentage of Net cultivated area	77.05	0	0	35.31	78.62	76.95	41.83	77.05
Percentage of operated area	56.95	0	0.41	7.01	57.58	68.81	38.84	63.85
Percentage of net temporary crops area	82.38	0	0	68.31	84.12	81.32	81.7	82.33
Area under salt cultivation	0	0	0	0	0	0	0	0
<b>PHISCICULTURE</b>								
Pisciculture reporting holding	7394	7	1753	197	3351	2079	7	5437
Area under pond/dighi	1796	1	231	34	1047	480	3	1530
Area under fish cultivation(excluding pond/dighi)	382	2	47	8	156	169	1	326
Integrated land under paddy and fish cultivation	59	0	3	0	15	41	0	56
Integrated land under poultry and fish cultivation	8	0	1	0	5	3	0	8
Area under fish cultivation in salt cultivation land	0	0	0	0	0	0	0	0
Area under fish cultivation in pen/cage	0	0	0	0	0	0	0	0
Area under krick	1	0	0	0	1	1	0	1
Total area under fish cultivation	2247	3	281	42	1223	694	4	1921
<b>POULTRY</b>								
Holdings reporting Cock;Hen	19332	957	10281	329	4773	2982	10	7765
Number of Cocks;Hens	153176	4446	63614	2736	51575	30732	73	82380
Holdings reporting duck	11434	370	4799	201	3549	2507	8	6064
Number of ducks	70192	1599	21365	1086	24169	21923	50	46142
Holdings reporting pigeon	4080	282	2255	76	846	619	2	1467
Number of pigeons	41949	2507	21872	860	9773	6929	8	16710
Holdings reporting koel	483	49	321	12	77	24	0	101



**TABLE-08: BASIC CHARACTERISTICS OF HOLDINGS CLASSIFIED BY AREA SIZE**

(Area in acres)

Items	All holdings	Non Farm holdings			Farm holdings			Total farm holdings
		with no operated area	with no cultivated area	with 0.01-0.04 acre cultivated area	Small	Medium	Large	
					0.05-2.49 acre	2.50-7.49 acre	7.50+ acre	
1	2	3	4	5	6	7	8	9
Number of koels	3632	343	2370	116	671	132	0	803
Holdings reporting turkey	1396	103	895	28	251	118	1	370
Number of turkeys	5171	327	3182	108	1182	371	1	1554
<b>LIVESTOCK</b>								
Holdings reporting cow	7702	106	2095	139	2982	2371	9	5362
Number of cows	22195	229	4713	344	8624	8246	39	16909
Holdings reporting buffalo	66	1	27	6	20	12	0	32
Number of buffalo	167	4	54	20	52	37	0	89
Holdings reporting goat	1662	40	576	23	457	564	2	1023
Number of goats	4893	83	1633	61	1476	1629	11	3116
Holdings reporting sheep	64	1	25	4	14	20	0	34
Number of sheep	296	3	127	15	50	101	0	151
Holdings reporting pig	16	0	14	0	2	0	0	2
Number of pigs	26	0	23	0	3	0	0	3
Holdings reporting horse	12	0	6	0	4	2	0	6
Number of horses	29	0	16	0	11	2	0	13
<b>OWNERSHIP OF AGRICULTURE EQUIPMENTS</b>								
Holdings reporting tractor	159	2	14	3	55	84	1	140
Number of tractors	199	2	19	3	61	113	1	175
Holdings reporting power-tiller	89	1	2	2	43	41	0	84
Number of power-tillers	101	1	2	2	47	49	0	96
Holdings reporting power-pump	1099	20	515	18	182	364	0	546
Number of power-pumps	1214	20	529	18	224	423	0	647
Holdings reporting deep/shallow tube-well	2356	23	778	43	1064	444	4	1512
Number of deep/shallow tube-wells	2531	23	801	43	1149	511	4	1664
Holdings reporting sowing/seeder machine	99	1	6	3	54	35	0	89
Number of sowing/seeder machines	163	1	8	8	84	62	0	146
Holdings reporting harvesting machine	1239	7	159	32	707	334	0	1041
Number of harvesting machines	3881	8	369	90	2249	1165	0	3414
Holdings reporting threshing machine	2161	7	129	14	1186	823	2	2011
Number of threshing machines	2524	8	140	14	1400	960	2	2362
Holdings reporting fertilizer application machines	195	2	8	0	70	115	0	185
Number of fertilizer application machines	217	2	10	0	77	128	0	205
Holdings reporting fish catching net	307	2	54	8	160	82	1	243
Number of fish catching nets	385	2	79	12	187	104	1	292
Holdings reporting plough	430	1	10	1	133	285	0	418
Number of ploughs	511	1	12	1	141	356	0	497

**TABLE-08: BASIC CHARACTERISTICS OF HOLDINGS CLASSIFIED BY AREA SIZE**

(Area in acres)

Items	All holdings	Non Farm holdings			Farm holdings			Total farm holdings
		with no operated area	with no cultivated area	with 0.01-0.04 acre cultivated area	Small	Medium	Large	
					0.05-2.49 acre	2.50-7.49 acre	7.50+ acre	
1	2	3	4	5	6	7	8	9

**CHATTOGRAM DIVISION**
**30 FENI**

Total number of holdings	322772	6220	134503	40485	135317	6059	188	141564
Percentage	100	1.93	41.67	12.54	41.92	1.88	0.06	43.86
Male headed holdings	261511	4970	106865	30735	113204	5559	178	118941
Percentage of total holdings	81.02	79.9	79.45	75.92	83.66	91.75	94.68	84.02
Female headed holdings	61261	1250	27638	9750	22113	500	10	22623
Percentage of total holdings	18.98	20.1	20.55	24.08	16.34	8.25	5.32	15.98

**POPULATION**

Total population in dwelling holdings	1534733	24292	599435	184968	696110	28441	1487	726038
Male	727023	11525	284225	86681	330030	13853	709	344592
Female	807650	12767	315183	98278	366056	14588	778	381422
Hijra	60	0	27	9	24	0	0	24
Total population engaged in agriculture work	77390	290	7381	2740	63283	3468	228	66979
Male	58487	174	5208	1893	48316	2703	193	51212
Female	18903	116	2173	847	14967	765	35	15767
Hijra	0	0	0	0	0	0	0	0

**TENANCY**

Owner holdings	269884	186	126378	39715	100623	2885	97	103605
Percentage of total holdings	83.61	2.99	93.96	98.1	74.36	47.62	51.6	73.19
Owner-cum-tenant holdings	38678	0	990	581	33862	3154	91	37107
Percentage of total holdings	11.98	0	0.74	1.44	25.02	52.05	48.4	26.21
Tenant holdings	8176	0	7135	189	832	20	0	852
Percentage of total holdings	2.53	0	5.3	0.47	0.61	0.33	0	0.6
Agricultural labour holdings	32345	268	5941	1772	23408	911	45	24364
Percentage of total holdings	10.02	4.31	4.42	4.38	17.3	15.04	23.94	17.21
Fisheries holdings	5468	83	2105	525	2611	135	9	2755
Percentage of total holdings	1.69	1.33	1.57	1.3	1.93	2.23	4.79	1.95

**LAND & AREA**

Operated area	151603	0	12154	5098	107099	23999	3252	134351
Average operated area per holding	0.47	0	0.09	0.13	0.79	3.96	17.3	0.95
Owned area	142019	51	18804	7367	97428	15772	2596	115797
Percentage of operated area	93.68	0	154.72	144.49	90.97	65.72	79.83	86.19
Average area per holding	0.44	0.01	0.14	0.18	0.72	2.6	13.81	0.82
Homestead area	26765	0	8016	2350	15076	1252	71	16399
Average area per holding	0.08	0	0.06	0.06	0.11	0.21	0.38	0.12
Business activities area	1186	0	215	58	738	110	65	913
Average area per holding	0	0	0	0	0.01	0.02	0.35	0.01
Doba-nala etc.area	4615	0	673	396	3206	297	43	3546
Average area per holding	0.01	0	0.01	0.01	0.02	0.05	0.23	0.03
Permanent fallow area	6970	0	1738	638	4123	377	93	4594

TABLE-08: BASIC CHARACTERISTICS OF HOLDINGS CLASSIFIED BY AREA SIZE

(Area in acres)

Items	All holdings	Non Farm holdings			Farm holdings			Total farm holdings
		with no operated area	with no cultivated area	with 0.01-0.04 acre cultivated area	Small	Medium	Large	
					0.05-2.49 acre	2.50-7.49 acre	7.50+ acre	
1	2	3	4	5	6	7	8	9
Average area per holding	0.02	0	0.01	0.02	0.03	0.06	0.5	0.03
Net temporary crops area	89186	0	0	110	67890	19088	2098	89076
Percentage of net cultivated area	88.25	0	0	13.47	88.89	90.69	74.32	88.86
Net Permanent crops area	7037	0	0	649	4894	910	583	6387
Percentage of net cultivated area	6.96	0	0	79.55	6.41	4.32	20.65	6.37
Pond area(excluding edge)	11004	0	1512	840	7579	915	157	8651
Nursery area	329	0	0	6	259	58	6	323
Current fallow area	4508	0	0	51	3333	987	136	4457
Cultivated area	112067	0	1512	1656	83956	21963	2980	108898
Percentage of operated area	73.92	0	12.44	32.49	78.39	91.51	91.64	81.06
Net cultivated area	101063	0	0	816	76377	21048	2823	100247
Percentage of operated area	66.66	0	0	16.01	71.31	87.7	86.8	74.62
Holding covers irrigation	122250	0	91	3295	112705	5974	185	118864
Percentage of total holdings	37.88	0	0.07	8.14	83.29	98.6	98.4	83.96
Net irrigated area	68612	0	7	83	57168	10648	705	68522
Percentage of Net cultivated area	67.89	0	0	10.21	74.85	50.59	24.97	68.35
Percentage of operated area	45.26	0	0.05	1.64	53.38	44.37	21.68	51
Percentage of net temporary crops area	76.93	0	0	75.83	84.21	55.78	33.6	76.92
Area under salt cultivation	0	0	0	0	0	0	0	0
<b>PHISICULTURE</b>								
Pisciculture reporting holding	150759	8	31790	24278	89799	4726	158	94683
Pond/dighi etc.area	11516	1	1570	855	7934	977	178	9089
Area under fish cultivation(excluding pond/dighi)	973	5	125	41	581	157	65	802
Integrated land under paddy and fish cultivation	63	0	1	0	37	12	12	61
Integrated land under poultry and fish cultivation	55	0	4	2	41	8	0	49
Area under fish cultivation in salt cultivation land	0	0	0	0	0	0	0	0
Area under fish cultivation in pen/cage	2	0	0	0	2	0	0	2
Area under krick	1	0	0	0	1	0	0	1
Total area under fish cultivation	12610	6	1701	898	8596	1153	255	10005
<b>POULTRY</b>								
Holdings reporting Cock;Hen	222411	2046	80024	28272	106724	5193	152	112069
Number of Cocks;Hens	3289429	12918	705590	244752	2138372	177202	10595	2326169
Holdings reporting duck	188069	1569	63585	23620	94276	4875	144	99295
Number of ducks	873835	6005	252858	96078	481117	35863	1914	518894
Holdings reporting pigeon	44238	242	12856	6039	23618	1434	49	25101
Number of pigeons	341035	1559	88202	41809	194222	14695	548	209465
Holdings reporting koel	1207	10	428	205	541	21	2	564
Number of koels	15201	27	3045	1062	10996	63	8	11067
Holdings reporting turkey	4638	26	1403	478	2555	170	6	2731
Number of turkeys	21479	79	4963	1879	13044	1489	25	14558
<b>LIVESTOCK</b>								
Holdings reporting cow	64996	341	13311	4403	43038	3785	118	46941
Number of cows	142191	607	24338	8146	95744	12671	685	109100
Holdings reporting buffalo	624	2	77	47	300	182	16	498
Number of buffalo	4160	7	307	225	2081	1356	184	3621

**TABLE-08: BASIC CHARACTERISTICS OF HOLDINGS CLASSIFIED BY AREA SIZE**

(Area in acres)

Items	All holdings	Non Farm holdings			Farm holdings			Total farm holdings
		with no operated area	with no cultivated area	with 0.01-0.04 acre cultivated area	Small	Medium	Large	
					0.05-2.49 acre	2.50-7.49 acre	7.50+ acre	
1	2	3	4	5	6	7	8	9
Holdings reporting goat	5225	28	1452	499	2937	293	16	3246
Number of goats	13442	70	3396	1255	7718	945	58	8721
Holdings reporting sheep	207	0	40	25	102	36	4	142
Number of sheep	4833	0	323	246	3285	836	143	4264
Holdings reporting pig	2	0	1	0	1	0	0	1
Number of pigs	3	0	2	0	1	0	0	1
Holdings reporting horse	10	0	4	0	6	0	0	6
Number of horses	41	0	7	0	34	0	0	34
<b>OWNERSHIP OF AGRICULTURE EQUIPMENTS</b>								
Holdings reporting tractor	1276	2	98	61	768	320	27	1115
Number of tractors	1539	2	127	78	887	412	33	1332
Holdings reporting power-tiller	466	5	52	21	266	114	8	388
Number of power-tillers	580	6	65	29	330	135	15	480
Holdings reporting power-pump	2277	7	256	107	1551	331	25	1907
Number of power-pumps	2619	7	291	122	1757	408	34	2199
Holdings reporting deep/shallow tube-well	7564	21	1760	982	4484	304	13	4801
Number of deep/shallow tube-wells	7887	22	1803	1002	4693	349	18	5060
Holdings reporting sowing/seeder machine	1450	4	140	41	1168	93	4	1265
Number of sowing/seeder machines	2139	4	184	55	1725	166	5	1896
Holdings reporting harvesting machine	10139	15	645	498	7760	1182	39	8981
Number of harvesting machines	23252	25	1081	795	17945	3282	124	21351
Holdings reporting threshing machine	10107	9	358	146	8401	1150	43	9594
Number of threshing machines	10723	11	419	150	8838	1258	47	10143
Holdings reporting fertilizer application machines	607	2	37	18	460	85	5	550
Number of fertilizer application machines	733	2	40	24	548	114	5	667
Holdings reporting fish catching net	1348	4	359	125	717	135	8	860
Number of fish catching nets	2220	4	628	228	1060	278	22	1360
Holdings reporting plough	2035	5	124	17	1599	281	9	1889
Number of ploughs	2282	5	143	20	1774	324	16	2114
<b>RURAL AREA</b>								
Total number of holdings	284396	4556	109423	36669	128632	4935	181	133748
Percentage	100	1.6	38.48	12.89	45.23	1.74	0.06	47.03
Male headed holdings	228619	3551	85499	27478	107389	4531	171	112091
Percentage of total holdings	80.39	77.94	78.14	74.94	83.49	91.81	94.48	83.81
Female headed holdings	55777	1005	23924	9191	21243	404	10	21657
Percentage of total holdings	19.61	22.06	21.86	25.06	16.51	8.19	5.52	16.19
<b>POPULATION</b>								
Total population in dwelling holdings	1367354	17648	490286	167690	665212	25079	1439	691730
Male	646675	8359	231787	78357	315359	12127	686	328172
Female	720628	9289	258481	89324	349829	12952	753	363534
Hijra	51	0	18	9	24	0	0	24
Total population engaged in agriculture work	76950	274	7260	2709	63027	3452	228	66707
Male	58138	164	5122	1868	48100	2691	193	50984
Female	18812	110	2138	841	14927	761	35	15723
Hijra	0	0	0	0	0	0	0	0

TABLE-08: BASIC CHARACTERISTICS OF HOLDINGS CLASSIFIED BY AREA SIZE

(Area in acres)

Items	All holdings	Non Farm holdings			Farm holdings			Total farm holdings
		with no operated area	with no cultivated area	with 0.01-0.04 acre cultivated area	Small	Medium	Large	
					0.05-2.49 acre	2.50-7.49 acre	7.50+ acre	
1	2	3	4	5	6	7	8	9

**TENANCY**

Owner holdings	238881	60	105799	36014	94608	2308	92	97008
Percentage of total holdings	84	1.32	96.69	98.21	73.55	46.77	50.83	72.53
Owner-cum-tenant holdings	37129	0	711	499	33223	2607	89	35919
Percentage of total holdings	13.06	0	0.65	1.36	25.83	52.83	49.17	26.86
Tenant holdings	3890	0	2913	156	801	20	0	821
Percentage of total holdings	1.37	0	2.66	0.43	0.62	0.41	0	0.61
Agricultural labour holdings	31994	265	5854	1754	23195	881	45	24121
Percentage of total holdings	11.25	5.82	5.35	4.78	18.03	17.85	24.86	18.03
Fisheries holdings	5323	78	2025	512	2565	134	9	2708
Percentage of total holdings	1.87	1.71	1.85	1.4	1.99	2.72	4.97	2.02

**LAND & AREA**

Operated area	139704	0	10197	4516	102197	19634	3161	124992
Average operated area per holding	0.49	0	0.09	0.12	0.79	3.98	17.46	0.93
Owned area	129607	23	15830	6452	91982	12835	2486	107303
Percentage of operated area	92.77	0	155.24	142.86	90	65.37	78.66	85.85
Average area per holding	0.46	0	0.14	0.18	0.72	2.6	13.74	0.8
Homestead area	24358	0	6852	2097	14324	1015	70	15409
Average area per holding	0.09	0	0.06	0.06	0.11	0.21	0.38	0.12
Business activities area	1017	0	150	47	670	85	65	820
Average area per holding	0	0	0	0	0.01	0.02	0.36	0.01
Doba-nala etc.area	4262	0	589	370	3026	236	42	3304
Average area per holding	0.01	0	0.01	0.01	0.02	0.05	0.23	0.02
Permanent fallow area	5719	0	1255	493	3599	284	88	3971
Average area per holding	0.02	0	0.01	0.01	0.03	0.06	0.49	0.03
Net temporary crops area	83476	0	0	103	65618	15703	2052	83373
Percentage of net cultivated area	88.64	0	0	13.87	89.36	90.97	74.87	89.23
Net Permanent crops area	6399	0	0	587	4539	723	550	5812
Percentage of net cultivated area	6.79	0	0	79.39	6.18	4.19	20.07	6.22
Pond area(excluding edge)	10172	0	1351	769	7144	753	156	8053
Nursery area	298	0	0	5	240	48	6	293
Current fallow area	3999	0	0	45	3037	783	133	3954
Cultivated area	104348	0	1351	1508	80578	18014	2897	101488
Percentage of operated area	74.69	0	13.25	33.4	78.85	91.75	91.64	81.2
Net cultivated area	94175	0	0	739	73434	17261	2741	93436
Percentage of operated area	67.41	0	0	16.37	71.86	87.92	86.7	74.75
Holding covers irrigation	116541	0	85	3069	108337	4871	179	113387
Percentage of total holdings	40.98	0	0.08	8.37	84.22	98.7	98.9	84.78
Net irrigated area	64810	0	7	78	55312	8732	682	64726
Percentage of Net cultivated area	68.82	0	0	10.5	75.32	50.59	24.87	69.27
Percentage of operated area	46.39	0	0.06	1.72	54.12	44.48	21.56	51.78
Percentage of net temporary crops area	77.64	0	0	75.7	84.29	55.61	33.22	77.63
Area under salt cultivation	0	0	0	0	0	0	0	0

**PHISICULTURE**

**TABLE-08: BASIC CHARACTERISTICS OF HOLDINGS CLASSIFIED BY AREA SIZE**

(Area in acres)

Items	All holdings	Non Farm holdings			Farm holdings			Total farm holdings
		with no operated area	with no cultivated area	with 0.01-0.04 acre cultivated area	Small	Medium	Large	
					0.05-2.49 acre	2.50-7.49 acre	7.50+ acre	
1	2	3	4	5	6	7	8	9
Pisciculture reporting holding	141066	7	28569	22504	85971	3863	152	89986
Area under pond/dighi	10642	1	1399	783	7487	806	167	8460
Area under fish cultivation(excluding pond/dighi)	903	3	116	38	542	140	64	745
Integrated land under paddy and fish cultivation	55	0	1	0	31	10	12	53
Integrated land under poultry and fish cultivation	41	0	3	2	34	3	0	37
Area under fish cultivation in salt cultivation land	0	0	0	0	0	0	0	0
Area under fish cultivation in pen/cage	2	0	0	0	2	0	0	2
Area under krick	1	0	0	0	1	0	0	1
Total area under fish cultivation	11643	4	1518	823	8096	959	243	9298
<b>POULTRY</b>								
Holdings reporting Cock;Hen	214184	1959	75596	27114	105088	4277	150	109515
Number of Cocks;Hens	3182446	12611	675267	233209	2082647	168132	10580	2261359
Holdings reporting duck	182375	1519	60856	22811	93027	4020	142	97189
Number of ducks	846286	5849	242508	92022	474174	29831	1902	505907
Holdings reporting pigeon	42074	222	11821	5683	23088	1212	48	24348
Number of pigeons	321752	1394	79883	38598	188960	12377	540	201877
Holdings reporting koel	1063	6	341	183	515	16	2	533
Number of koels	14314	13	2590	866	10788	49	8	10845
Holdings reporting turkey	4233	16	1188	401	2484	138	6	2628
Number of turkeys	20034	47	4305	1650	12646	1361	25	14032
<b>LIVESTOCK</b>								
Holdings reporting cow	63234	335	12927	4244	42475	3135	118	45728
Number of cows	137236	586	23452	7809	94137	10567	685	105389
Holdings reporting buffalo	578	2	75	46	295	144	16	455
Number of buffalo	3863	7	301	210	2044	1117	184	3345
Holdings reporting goat	5000	28	1363	479	2869	245	16	3130
Number of goats	12897	70	3228	1201	7542	798	58	8398
Holdings reporting sheep	200	0	39	24	100	33	4	137
Number of sheep	4418	0	318	244	2883	830	143	3856
Holdings reporting pig	2	0	1	0	1	0	0	1
Number of pigs	3	0	2	0	1	0	0	1
Holdings reporting horse	10	0	4	0	6	0	0	6
Number of horses	41	0	7	0	34	0	0	34
<b>OWNERSHIP OF AGRICULTURE EQUIPMENTS</b>								
Holdings reporting tractor	1199	2	96	58	749	267	27	1043
Number of tractors	1434	2	125	73	861	340	33	1234
Holdings reporting power-tiller	428	4	49	20	256	91	8	355
Number of power-tillers	533	5	62	27	316	108	15	439
Holdings reporting power-pump	2172	5	247	105	1514	276	25	1815
Number of power-pumps	2490	5	279	120	1713	339	34	2086
Holdings reporting deep/shallow tube-well	7188	21	1580	965	4364	245	13	4622
Number of deep/shallow tube-wells	7491	22	1621	984	4564	282	18	4864
Holdings reporting sowing/seeder machine	1425	4	138	41	1160	78	4	1242
Number of sowing/seeder machines	2106	4	182	55	1714	146	5	1865
Holdings reporting harvesting machine	9869	15	643	498	7708	966	39	8713

TABLE-08: BASIC CHARACTERISTICS OF HOLDINGS CLASSIFIED BY AREA SIZE

(Area in acres)

Items	All holdings	Non Farm holdings			Farm holdings			Total farm holdings
		with no operated area	with no cultivated area	with 0.01-0.04 acre cultivated area	Small	Medium	Large	
					0.05-2.49 acre	2.50-7.49 acre	7.50+ acre	
1	2	3	4	5	6	7	8	9
Number of harvesting machines	22592	25	1078	795	17813	2757	124	20694
Holdings reporting threshing machine	9747	7	345	139	8253	960	43	9256
Number of threshing machines	10326	9	398	143	8675	1054	47	9776
Holdings reporting fertilizer application machines	566	2	36	17	436	70	5	511
Number of fertilizer application machines	687	2	39	23	524	94	5	623
Holdings reporting fish catching net	1314	4	357	125	710	110	8	828
Number of fish catching nets	2171	4	626	228	1053	238	22	1313
Holdings reporting plough	1958	5	119	15	1584	226	9	1819
Number of ploughs	2189	5	134	17	1756	261	16	2033
<b>URBAN AREA</b>								
Total number of holdings	38376	1664	25080	3816	6685	1124	7	7816
Percentage	100	4.34	65.35	9.94	17.42	2.93	0.02	20.37
Male headed holdings	32892	1419	21366	3257	5815	1028	7	6850
Percentage of total holdings	85.71	85.28	85.19	85.35	86.99	91.46	100	87.64
Female headed holdings	5484	245	3714	559	870	96	0	966
Percentage of total holdings	14.29	14.72	14.81	14.65	13.01	8.54	0	12.36
<b>POPULATION</b>								
Total population in dwelling holdings	167379	6644	109149	17278	30898	3362	48	34308
Male	80348	3166	52438	8324	14671	1726	23	16420
Female	87022	3478	56702	8954	16227	1636	25	17888
Hijra	9	0	9	0	0	0	0	0
Total population engaged in agriculture work	440	16	121	31	256	16	0	272
Male	349	10	86	25	216	12	0	228
Female	91	6	35	6	40	4	0	44
Hijra	0	0	0	0	0	0	0	0
<b>TENANCY</b>								
Owner holdings	31003	126	20579	3701	6015	577	5	6597
Percentage of total holdings	80.79	7.57	82.05	96.99	89.98	51.33	71.43	84.4
Owner-cum-tenant holdings	1549	0	279	82	639	547	2	1188
Percentage of total holdings	4.04	0	1.11	2.15	9.56	48.67	28.57	15.2
Tenant holdings	4286	0	4222	33	31	0	0	31
Percentage of total holdings	11.17	0	16.83	0.86	0.46	0	0	0.4
Agricultural labour holdings	351	3	87	18	213	30	0	243
Percentage of total holdings	0.91	0.18	0.35	0.47	3.19	2.67	0	3.11
Fisheries holdings	145	5	80	13	46	1	0	47
Percentage of total holdings	0.38	0.3	0.32	0.34	0.69	0.09	0	0.6
<b>LAND &amp; AREA</b>								
Operated area	11899	0	1958	583	4902	4366	91	9359
Average operated area per holding	0.31	0	0.08	0.15	0.73	3.88	13	1.2
Owned area	12412	29	2975	915	5446	2938	110	8494
Percentage of operated area	104.31	0	151.96	157.09	111.1	67.29	120.38	90.76

TABLE-08: BASIC CHARACTERISTICS OF HOLDINGS CLASSIFIED BY AREA SIZE

(Area in acres)

Items	All holdings	Non Farm holdings			Farm holdings			Total farm holdings
		with no operated area	with no cultivated area	with 0.01-0.04 acre cultivated area	Small	Medium	Large	
					0.05-2.49 acre	2.50-7.49 acre	7.50+ acre	
1	2	3	4	5	6	7	8	9
Average area per holding	0.32	0.02	0.12	0.24	0.81	2.61	15.65	1.09
Homestead area	2407	0	1164	253	753	237	1	990
Average area per holding	0.06	0	0.05	0.07	0.11	0.21	0.16	0.13
Business activities Area	169	0	65	10	68	25	1	94
Average area per holding	0	0	0	0	0.01	0.02	0.07	0.01
Doba-nala etc.area	352	0	84	26	181	61	1	242
Average area per holding	0.01	0	0	0.01	0.03	0.05	0.11	0.03
Permanent fallow area	1251	0	484	145	524	94	5	623
Average area per holding	0.03	0	0.02	0.04	0.08	0.08	0.74	0.08
Net temporary crops area	5710	0	0	7	2272	3385	46	5703
Percentage of net cultivated area	82.9	0	0	9.56	77.21	89.4	55.92	83.73
Net permanent crops area	638	0	0	62	356	187	33	576
Percentage of net cultivated area	9.26	0	0	81.16	12.09	4.94	40.14	8.45
Pond area(excluding edge)	831	0	161	71	435	162	1	599
Nursery area	31	0	0	2	19	10	0	30
Current fallow area	509	0	0	6	296	204	3	503
Cultivated area	7720	0	161	148	3378	3949	83	7410
Percentage of operated area	64.88	0	8.24	25.44	68.9	90.45	91.72	79.18
Net cultivated area	6888	0	0	77	2943	3787	82	6811
Percentage of operated area	57.89	0	0	13.21	60.03	86.73	90.23	72.78
Holding covers irrigation	5709	0	6	226	4368	1103	6	5477
Percentage of total holdings	14.88	0	0.02	5.92	65.34	98.13	85.71	70.07
Net irrigated area	3802	0	0	6	1857	1916	23	3796
Percentage of Net cultivated area	55.19	0	0	7.43	63.1	50.6	28.52	55.73
Percentage of operated area	31.95	0	0.01	0.98	37.88	43.89	25.73	40.56
Percentage of net temporary crops area	66.58	0	0	77.72	81.72	56.6	51	66.56
Area under salt cultivation	0	0	0	0	0	0	0	0
<b>PHISCICULTURE</b>								
Pisciculture reporting holding	9693	1	3221	1774	3828	863	6	4697
Area under pond/dighi	874	0	172	73	447	171	11	630
Area under fish cultivation(excluding pond/dighi)	71	2	10	3	39	17	1	57
Integrated land under paddy and fish cultivation	8	0	0	0	6	2	0	8
Integrated land under poultry and fish cultivation	14	0	1	0	7	5	0	13
Area under fish cultivation in salt cultivation land	0	0	0	0	0	0	0	0
Area under fish cultivation in pen/cage	0	0	0	0	0	0	0	0
Area under krick	0	0	0	0	0	0	0	0
Total area under fish cultivation	967	2	183	75	500	195	12	707
<b>POULTRY</b>								
Holdings reporting Cock;Hen	8227	87	4428	1158	1636	916	2	2554
Number of Cocks;Hens	106983	307	30323	11543	55725	9070	15	64810
Holdings reporting duck	5694	50	2729	809	1249	855	2	2106
Number of ducks	27549	156	10350	4056	6943	6032	12	12987
Holdings reporting pigeon	2164	20	1035	356	530	222	1	753
Number of pigeons	19283	165	8319	3211	5262	2318	8	7588
Holdings reporting koel	144	4	87	22	26	5	0	31



**TABLE-08: BASIC CHARACTERISTICS OF HOLDINGS CLASSIFIED BY AREA SIZE**

(Area in acres)

Items	All holdings	Non Farm holdings			Farm holdings			Total farm holdings
		with no operated area	with no cultivated area	with 0.01-0.04 acre cultivated area	Small	Medium	Large	
					0.05-2.49 acre	2.50-7.49 acre	7.50+ acre	
1	2	3	4	5	6	7	8	9
Number of koels	887	14	455	196	208	14	0	222
Holdings reporting turkey	405	10	215	77	71	32	0	103
Number of turkeys	1445	32	658	229	398	128	0	526
<b>LIVESTOCK</b>								
Holdings reporting cow	1762	6	384	159	563	650	0	1213
Number of cows	4955	21	886	337	1607	2104	0	3711
Holdings reporting buffalo	46	0	2	1	5	38	0	43
Number of buffalo	297	0	6	15	37	239	0	276
Holdings reporting goat	225	0	89	20	68	48	0	116
Number of goats	545	0	168	54	176	147	0	323
Holdings reporting sheep	7	0	1	1	2	3	0	5
Number of sheep	415	0	5	2	402	6	0	408
Holdings reporting pig	0	0	0	0	0	0	0	0
Number of pigs	0	0	0	0	0	0	0	0
Holdings reporting horse	0	0	0	0	0	0	0	0
Number of horses	0	0	0	0	0	0	0	0
<b>OWNERSHIP OF AGRICULTURE EQUIPMENTS</b>								
Holdings reporting tractor	77	0	2	3	19	53	0	72
Number of tractors	105	0	2	5	26	72	0	98
Holdings reporting power-tiller	38	1	3	1	10	23	0	33
Number of power-tillers	47	1	3	2	14	27	0	41
Holdings reporting power-pump	105	2	9	2	37	55	0	92
Number of power-pumps	129	2	12	2	44	69	0	113
Holdings reporting deep/shallow tube-well	376	0	180	17	120	59	0	179
Number of deep/shallow tube-wells	396	0	182	18	129	67	0	196
Holdings reporting sowing/seeder machine	25	0	2	0	8	15	0	23
Number of sowing/seeder machines	33	0	2	0	11	20	0	31
Holdings reporting harvesting machine	270	0	2	0	52	216	0	268
Number of harvesting machines	660	0	3	0	132	525	0	657
Holdings reporting threshing machine	360	2	13	7	148	190	0	338
Number of threshing machines	397	2	21	7	163	204	0	367
Holdings reporting fertilizer application machines	41	0	1	1	24	15	0	39
Number of fertilizer application machines	46	0	1	1	24	20	0	44
Holdings reporting fish catching net	34	0	2	0	7	25	0	32
Number of fish catching nets	49	0	2	0	7	40	0	47
Holdings reporting plough	77	0	5	2	15	55	0	70
Number of ploughs	93	0	9	3	18	63	0	81

TABLE-08: BASIC CHARACTERISTICS OF HOLDINGS CLASSIFIED BY AREA SIZE

(Area in acres)

Items	All holdings	Non Farm holdings			Farm holdings			Total farm holdings
		with no operated area	with no cultivated area	with 0.01-0.04 acre cultivated area	Small	Medium	Large	
					0.05-2.49 acre	2.50-7.49 acre	7.50+ acre	
1	2	3	4	5	6	7	8	9

**CHATTOGRAM DIVISION****46 KHAGRACHHARI**

Total number of holdings	144940	762	23902	6547	84488	25682	3559	113729
Percentage	100	0.53	16.49	4.52	58.29	17.72	2.46	78.47
Male headed holdings	130875	671	20885	5666	76090	24141	3422	103653
Percentage of total holdings	90.3	88.06	87.38	86.54	90.06	94	96.15	91.14
Female headed holdings	14065	91	3017	881	8398	1541	137	10076
Percentage of total holdings	9.7	11.94	12.62	13.46	9.94	6	3.85	8.86

**POPULATION**

Total population in dwelling holdings	664092	2937	99889	28918	389012	124077	19259	532348
Male	335249	1490	49792	14398	196090	63581	9898	269569
Female	328799	1447	50091	14519	192898	60484	9360	262742
Hijra	44	0	6	1	24	12	1	37
Total population engaged in agriculture work	173488	508	8121	2139	108829	46602	7289	162720
Male	99625	315	4903	1182	62887	26208	4130	93225
Female	73863	193	3218	957	45942	20394	3159	69495
Hijra	0	0	0	0	0	0	0	0

**TENANCY**

Owner holdings	108369	10	16723	5618	63950	19365	2703	86018
Percentage of total holdings	74.77	1.31	69.96	85.81	75.69	75.4	75.95	75.63
Owner-cum-tenant holdings	26976	3	813	354	18684	6272	850	25806
Percentage of total holdings	18.61	0.39	3.4	5.41	22.11	24.42	23.88	22.69
Tenant holdings	8846	0	6366	575	1854	45	6	1905
Percentage of total holdings	6.1	0	26.63	8.78	2.19	0.18	0.17	1.68
Agricultural labour holdings	52443	346	4596	982	36458	9091	970	46519
Percentage of total holdings	36.18	45.41	19.23	15	43.15	35.4	27.25	40.9
Fisheries holdings	3077	9	184	72	1588	1107	117	2812
Percentage of total holdings	2.12	1.18	0.77	1.1	1.88	4.31	3.29	2.47

**LAND & AREA**

Operated area	258757	0	2581	719	89259	118774	47426	255458
Average operated area per holding	1.79	0	0.11	0.11	1.06	4.62	13.33	2.25
Owned area	254750	17	3711	984	85353	117698	46988	250039
Percentage of operated area	98.45	0	143.8	136.86	95.62	99.09	99.08	97.88
Average area per holding	1.76	0.02	0.16	0.15	1.01	4.58	13.2	2.2
Homestead area	15407	0	1626	324	8781	3899	777	13457
Average area per holding	0.11	0	0.07	0.05	0.1	0.15	0.22	0.12
Business activities area	2760	0	288	64	1238	997	173	2408
Average area per holding	0.02	0	0.01	0.01	0.01	0.04	0.05	0.02
Doba-nala etc.area	8393	0	293	86	3861	3170	982	8013
Average area per holding	0.06	0	0.01	0.01	0.05	0.12	0.28	0.07
Permanent fallow area	6475	0	331	75	3621	1905	544	6069

TABLE-08: BASIC CHARACTERISTICS OF HOLDINGS CLASSIFIED BY AREA SIZE

(Area in acres)

Items	All holdings	Non Farm holdings			Farm holdings			Total farm holdings
		with no operated area	with no cultivated area	with 0.01-0.04 acre cultivated area	Small	Medium	Large	
					0.05-2.49 acre	2.50-7.49 acre	7.50+ acre	
1	2	3	4	5	6	7	8	9
Average area per holding	0.04	0	0.01	0.01	0.04	0.07	0.15	0.05
Net temporary crops area	88624	0	0	51	36446	40428	11700	88573
Percentage of net cultivated area	39.66	0	0	31.11	51.46	37.48	26.24	39.67
Net Permanent crops area	127926	0	0	108	32505	63806	31507	127818
Percentage of net cultivated area	57.25	0	0	66.24	45.89	59.16	70.66	57.25
Pond area(excluding edge)	2279	0	43	7	931	942	357	2230
Nursery area	538	0	0	4	178	247	108	533
Current fallow area	6356	0	0	0	1699	3380	1277	6356
Cultivated area	225722	0	43	170	71758	108802	44949	225510
Percentage of operated area	87.23	0	1.65	23.65	80.39	91.6	94.78	88.28
Net cultivated area	223443	0	0	163	70828	107861	44592	223280
Percentage of operated area	86.35	0	0	22.68	79.35	90.81	94.02	87.4
Holding covers irrigation	63457	0	1	14	37907	22436	3099	63442
Percentage of total holdings	43.78	0	0	0.21	44.87	87.36	87.08	55.78
Net irrigated area	31775	0	0	0	14450	13969	3356	31775
Percentage of Net cultivated area	14.22	0	0	0.13	20.4	12.95	7.53	14.23
Percentage of operated area	12.28	0	0.01	0.03	16.19	11.76	7.08	12.44
Percentage of net temporary crops area	35.85	0	0	0.41	39.65	34.55	28.69	35.87
Area under salt cultivation	0	0	0	0	0	0	0	0
<b>PHISICULTURE</b>								
Pisciculture reporting holding	3619	0	94	28	1814	1321	362	3497
Pond/dighi etc.area	937	0	19	4	369	378	167	914
Area under fish cultivation(excluding pond/dighi)	295	0	7	2	77	135	73	285
Integrated land under paddy and fish cultivation	121	0	0	0	43	50	29	121
Integrated land under poultry and fish cultivation	37	0	1	0	12	7	16	35
Area under fish cultivation in salt cultivation land	0	0	0	0	0	0	0	0
Area under fish cultivation in pen/cage	9	0	0	0	9	0	0	9
Area under krick	384	0	1	0	126	168	89	382
Total area under fish cultivation	1782	0	28	7	635	737	374	1747
<b>POULTRY</b>								
Holdings reporting Cock;Hen	92542	353	10003	3186	57912	18658	2430	79000
Number of Cocks;Hens	1333965	2749	76661	23244	774705	373521	83085	1231311
Holdings reporting duck	27780	89	4065	1273	17315	4344	694	22353
Number of ducks	161888	535	19829	6169	99422	29838	6095	135355
Holdings reporting pigeon	6797	11	1093	422	4141	957	173	5271
Number of pigeons	59710	89	9072	3790	35497	9315	1947	46759
Holdings reporting koel	406	2	73	32	222	59	18	299
Number of koels	2428	18	438	173	1236	346	217	1799
Holdings reporting turkey	1406	3	173	71	818	267	74	1159
Number of turkeys	7502	8	607	231	4176	1597	883	6656
<b>LIVESTOCK</b>								
Holdings reporting cow	56940	133	3943	1135	36315	13584	1830	51729
Number of cows	157310	279	8596	2583	93437	44391	8024	145852
Holdings reporting buffalo	3925	8	225	73	2468	995	156	3619
Number of buffalo	10777	18	474	157	6263	3198	667	10128

**TABLE-08: BASIC CHARACTERISTICS OF HOLDINGS CLASSIFIED BY AREA SIZE**

(Area in acres)

Items	All holdings	Non Farm holdings			Farm holdings			Total farm holdings
		with no operated area	with no cultivated area	with 0.01-0.04 acre cultivated area	Small	Medium	Large	
					0.05-2.49 acre	2.50-7.49 acre	7.50+ acre	
1	2	3	4	5	6	7	8	9
Holdings reporting goat	40546	127	2810	742	25484	9946	1437	36867
Number of goats	135858	327	7395	1929	79037	39755	7415	126207
Holdings reporting sheep	1670	8	102	30	989	474	67	1530
Number of sheep	5196	18	224	90	2862	1727	275	4864
Holdings reporting pig	20274	33	637	95	11537	6917	1055	19509
Number of pigs	29877	40	928	144	16303	10588	1874	28765
Holdings reporting horse	422	2	24	4	244	134	14	392
Number of horses	597	4	39	4	316	202	32	550
<b>OWNERSHIP OF AGRICULTURE EQUIPMENTS</b>								
Holdings reporting tractor	520	2	38	5	246	178	51	475
Number of tractors	567	2	45	5	268	190	57	515
Holdings reporting power-tiller	2502	1	19	3	927	1251	301	2479
Number of power-tillers	2557	1	20	3	951	1274	308	2533
Holdings reporting power-pump	3421	4	81	41	1492	1446	357	3295
Number of power-pumps	3569	4	82	42	1539	1520	382	3441
Holdings reporting deep/shallow tube-well	4981	6	466	171	3062	1081	195	4338
Number of deep/shallow tube-wells	5032	6	468	171	3085	1092	210	4387
Holdings reporting sowing/seeder machine	5581	4	180	171	3860	1209	157	5226
Number of sowing/seeder machines	11307	6	258	243	7423	2920	457	10800
Holdings reporting harvesting machine	19717	14	719	377	12484	5369	754	18607
Number of harvesting machines	49652	22	1286	608	28948	16262	2526	47736
Holdings reporting threshing machine	3373	3	53	23	1777	1275	242	3294
Number of threshing machines	4979	4	79	34	2740	1812	310	4862
Holdings reporting fertilizer application machines	3715	1	17	10	1911	1495	281	3687
Number of fertilizer application machines	4023	1	17	10	2030	1632	333	3995
Holdings reporting fish catching net	951	0	43	13	570	260	65	895
Number of fish catching nets	1118	0	56	16	668	297	81	1046
Holdings reporting plough	9328	0	103	16	5111	3607	491	9209
Number of ploughs	10458	0	107	17	5671	4080	583	10334
<b>RURAL AREA</b>								
Total number of holdings	134619	650	18410	5569	81974	24595	3421	109990
Percentage	100	0.48	13.68	4.14	60.89	18.27	2.54	81.7
Male headed holdings	121490	569	15904	4778	73801	23147	3291	100239
Percentage of total holdings	90.25	87.54	86.39	85.8	90.03	94.11	96.2	91.13
Female headed holdings	13129	81	2506	791	8173	1448	130	9751
Percentage of total holdings	9.75	12.46	13.61	14.2	9.97	5.89	3.8	8.87
<b>POPULATION</b>								
Total population in dwelling holdings	618950	2510	76136	24283	377123	120282	18616	516021
Male	312582	1277	37889	12084	190102	61648	9582	261332
Female	306325	1233	38242	12198	186997	58622	9033	254652
Hijra	43	0	5	1	24	12	1	37
Total population engaged in agriculture work	172595	504	7928	2098	108342	46457	7266	162065
Male	98987	311	4763	1145	62558	26099	4111	92768
Female	73608	193	3165	953	45784	20358	3155	69297
Hijra	0	0	0	0	0	0	0	0

TABLE-08: BASIC CHARACTERISTICS OF HOLDINGS CLASSIFIED BY AREA SIZE

(Area in acres)

Items	All holdings	Non Farm holdings			Farm holdings			Total farm holdings
		with no operated area	with no cultivated area	with 0.01-0.04 acre cultivated area	Small	Medium	Large	
					0.05-2.49 acre	2.50-7.49 acre	7.50+ acre	
1	2	3	4	5	6	7	8	9

**TENANCY**

Owner holdings	101468	5	13361	4816	62179	18490	2617	83286
Percentage of total holdings	75.37	0.77	72.57	86.48	75.85	75.18	76.5	75.72
Owner-cum-tenant holdings	25553	0	443	254	17996	6062	798	24856
Percentage of total holdings	18.98	0	2.41	4.56	21.95	24.65	23.33	22.6
Tenant holdings	6953	0	4606	499	1799	43	6	1848
Percentage of total holdings	5.16	0	25.02	8.96	2.19	0.17	0.18	1.68
Agricultural labour holdings	52017	346	4500	963	36239	9009	960	46208
Percentage of total holdings	38.64	53.23	24.44	17.29	44.21	36.63	28.06	42.01
Fisheries holdings	2847	9	163	66	1568	928	113	2609
Percentage of total holdings	2.11	1.38	0.89	1.19	1.91	3.77	3.3	2.37

**LAND & AREA**

Operated area	249170	0	2182	618	87515	113422	45432	246370
Average operated area per holding	1.85	0	0.12	0.11	1.07	4.61	13.28	2.24
Owned area	243459	3	2563	720	83171	112128	44872	240172
Percentage of operated area	97.71	0	117.45	116.56	95.04	98.86	98.77	97.48
Average area per holding	1.81	0	0.14	0.13	1.01	4.56	13.12	2.18
Homestead area	14815	0	1396	280	8627	3755	756	13139
Average area per holding	0.11	0	0.08	0.05	0.11	0.15	0.22	0.12
Business activities area	2564	0	181	42	1207	965	169	2342
Average area per holding	0.02	0	0.01	0.01	0.01	0.04	0.05	0.02
Doba-nala etc.area	8253	0	271	80	3830	3104	968	7903
Average area per holding	0.06	0	0.01	0.01	0.05	0.13	0.28	0.07
Permanent fallow area	6334	0	301	71	3569	1858	534	5962
Average area per holding	0.05	0	0.02	0.01	0.04	0.08	0.16	0.05
Net temporary crops area	86196	0	0	43	35802	38850	11501	86153
Percentage of net cultivated area	40.09	0	0	30.53	51.61	37.78	26.94	40.09
Net Permanent crops area	122265	0	0	93	31776	60535	29861	122171
Percentage of net cultivated area	56.86	0	0	66.85	45.8	58.87	69.95	56.85
Pond area(excluding edge)	2171	0	33	6	908	908	316	2132
Nursery area	516	0	0	4	169	238	106	512
Current fallow area	6056	0	0	0	1627	3209	1220	6056
Cultivated area	217203	0	33	146	70281	103739	43004	217024
Percentage of operated area	87.17	0	1.52	23.63	80.31	91.46	94.66	88.09
Net cultivated area	215032	0	0	140	69373	102831	42688	214892
Percentage of operated area	86.3	0	0	22.61	79.27	90.66	93.96	87.22
Holding covers irrigation	62026	0	1	11	37275	21690	3049	62014
Percentage of total holdings	46.08	0	0.01	0.2	45.47	88.19	89.13	56.38
Net irrigated area	30861	0	0	0	14142	13442	3276	30860
Percentage of Net cultivated area	14.35	0	0	0.11	20.39	13.07	7.67	14.36
Percentage of operated area	12.39	0	0.01	0.02	16.16	11.85	7.21	12.53
Percentage of net temporary crops area	35.8	0	0	0.35	39.5	34.6	28.49	35.82
Area under salt cultivation	0	0	0	0	0	0	0	0

**PHISICULTURE**

**TABLE-08: BASIC CHARACTERISTICS OF HOLDINGS CLASSIFIED BY AREA SIZE**

(Area in acres)

Items	All holdings	Non Farm holdings			Farm holdings			Total farm holdings
		with no operated area	with no cultivated area	with 0.01-0.04 acre cultivated area	Small	Medium	Large	
					0.05-2.49 acre	2.50-7.49 acre	7.50+ acre	
1	2	3	4	5	6	7	8	9
Pisciculture reporting holding	3521	0	86	25	1776	1282	352	3410
Area under pond/dighi	905	0	17	4	361	366	156	883
Area under fish cultivation(excluding pond/dighi)	269	0	5	2	75	129	58	262
Integrated land under paddy and fish cultivation	117	0	0	0	43	46	29	117
Integrated land under poultry and fish cultivation	21	0	1	0	12	4	4	20
Area under fish cultivation in salt cultivation land	0	0	0	0	0	0	0	0
Area under fish cultivation in pen/cage	9	0	0	0	9	0	0	9
Area under krick	377	0	1	0	125	162	88	375
Total area under fish cultivation	1698	0	24	7	624	708	335	1667
<b>POULTRY</b>								
Holdings reporting Cock;Hen	90172	342	9105	2927	57260	18125	2413	77798
Number of Cocks;Hens	1313327	2375	71339	21395	768515	367105	82598	1218218
Holdings reporting duck	26708	86	3600	1119	16977	4244	682	21903
Number of ducks	155640	523	17388	5322	97163	29251	5993	132407
Holdings reporting pigeon	6391	11	907	361	4012	931	169	5112
Number of pigeons	55620	89	7338	3135	34113	9069	1876	45058
Holdings reporting koel	377	2	56	26	217	58	18	293
Number of koels	2190	18	313	122	1193	327	217	1737
Holdings reporting turkey	1325	3	149	60	785	257	71	1113
Number of turkeys	7160	8	498	197	4034	1549	874	6457
<b>LIVESTOCK</b>								
Holdings reporting cow	55744	129	3635	1053	35880	13239	1808	50927
Number of cows	153689	267	7812	2364	92138	43300	7808	143246
Holdings reporting buffalo	3816	8	202	68	2422	962	154	3538
Number of buffalo	10443	18	427	148	6117	3083	650	9850
Holdings reporting goat	39811	126	2610	683	25280	9689	1423	36392
Number of goats	133289	326	6811	1750	78384	38701	7317	124402
Holdings reporting sheep	1631	8	96	28	982	452	65	1499
Number of sheep	5057	18	211	84	2835	1637	272	4744
Holdings reporting pig	20059	33	630	93	11528	6721	1054	19303
Number of pigs	29566	40	918	142	16286	10307	1873	28466
Holdings reporting horse	414	2	21	3	242	132	14	388
Number of horses	580	4	32	3	311	198	32	541
<b>OWNERSHIP OF AGRICULTURE EQUIPMENTS</b>								
Holdings reporting tractor	508	2	33	4	245	175	49	469
Number of tractors	549	2	35	4	267	187	54	508
Holdings reporting power-tiller	2416	1	19	3	892	1205	296	2393
Number of power-tillers	2470	1	20	3	915	1228	303	2446
Holdings reporting power-pump	3336	4	79	41	1467	1394	351	3212
Number of power-pumps	3477	4	80	42	1514	1463	374	3351
Holdings reporting deep/shallow tube-well	4905	6	442	167	3043	1057	190	4290
Number of deep/shallow tube-wells	4952	6	442	167	3065	1068	204	4337
Holdings reporting sowing/seeder machine	5495	4	178	161	3828	1169	155	5152
Number of sowing/seeder machines	11071	6	255	223	7346	2788	453	10587
Holdings reporting harvesting machine	19566	14	719	367	12456	5262	748	18466

TABLE-08: BASIC CHARACTERISTICS OF HOLDINGS CLASSIFIED BY AREA SIZE

(Area in acres)

Items	All holdings	Non Farm holdings			Farm holdings			Total farm holdings
		with no operated area	with no cultivated area	with 0.01-0.04 acre cultivated area	Small	Medium	Large	
					0.05-2.49 acre	2.50-7.49 acre	7.50+ acre	
1	2	3	4	5	6	7	8	9
Number of harvesting machines	49208	22	1286	595	28890	15904	2511	47305
Holdings reporting threshing machine	3302	3	50	22	1760	1230	237	3227
Number of threshing machines	4883	4	74	33	2722	1747	303	4772
Holdings reporting fertilizer application machines	3684	1	15	10	1909	1470	279	3658
Number of fertilizer application machines	3988	1	15	10	2028	1604	330	3962
Holdings reporting fish catching net	939	0	43	13	568	252	63	883
Number of fish catching nets	1098	0	56	16	665	289	72	1026
Holdings reporting plough	9258	0	101	16	5104	3547	490	9141
Number of ploughs	10376	0	105	17	5662	4010	582	10254
<b>URBAN AREA</b>								
Total number of holdings	10321	112	5492	978	2514	1087	138	3739
Percentage	100	1.09	53.21	9.48	24.36	10.53	1.34	36.23
Male headed holdings	9385	102	4981	888	2289	994	131	3414
Percentage of total holdings	90.93	91.07	90.7	90.8	91.05	91.44	94.93	91.31
Female headed holdings	936	10	511	90	225	93	7	325
Percentage of total holdings	9.07	8.93	9.3	9.2	8.95	8.56	5.07	8.69
<b>POPULATION</b>								
Total population in dwelling holdings	45142	427	23753	4635	11889	3795	643	16327
Male	22667	213	11903	2314	5988	1933	316	8237
Female	22474	214	11849	2321	5901	1862	327	8090
Hijra	1	0	1	0	0	0	0	0
Total population engaged in agriculture work	893	4	193	41	487	145	23	655
Male	638	4	140	37	329	109	19	457
Female	255	0	53	4	158	36	4	198
Hijra	0	0	0	0	0	0	0	0
<b>TENANCY</b>								
Owner holdings	6901	5	3362	802	1771	875	86	2732
Percentage of total holdings	66.86	4.46	61.22	82	70.45	80.5	62.32	73.07
Owner-cum-tenant holdings	1423	3	370	100	688	210	52	950
Percentage of total holdings	13.79	2.68	6.74	10.22	27.37	19.32	37.68	25.41
Tenant holdings	1893	0	1760	76	55	2	0	57
Percentage of total holdings	18.34	0	32.05	7.77	2.19	0.18	0	1.52
Agricultural labour holdings	426	0	96	19	219	82	10	311
Percentage of total holdings	4.13	0	1.75	1.94	8.71	7.54	7.25	8.32
Fisheries holdings	230	0	21	6	20	179	4	203
Percentage of total holdings	2.23	0	0.38	0.61	0.8	16.47	2.9	5.43
<b>LAND &amp; AREA</b>								
Operated area	9588	0	398	101	1744	5351	1994	9088
Average operated area per holding	0.93	0	0.07	0.1	0.69	4.92	14.45	2.43
Owned area	11292	13	1148	264	2182	5570	2115	9867
Percentage of operated area	117.77	0	288.22	260.81	125.14	104.08	106.11	108.57

**TABLE-08: BASIC CHARACTERISTICS OF HOLDINGS CLASSIFIED BY AREA SIZE**

(Area in acres)

Items	All holdings	Non Farm holdings			Farm holdings			Total farm holdings
		with no operated area	with no cultivated area	with 0.01-0.04 acre cultivated area	Small	Medium	Large	
					0.05-2.49 acre	2.50-7.49 acre	7.50+ acre	
1	2	3	4	5	6	7	8	9
Average area per holding	1.09	0.12	0.21	0.27	0.87	5.12	15.33	2.64
Homestead area	592	0	230	44	154	144	21	318
Average area per holding	0.06	0	0.04	0.04	0.06	0.13	0.15	0.09
Business activities Area	196	0	107	22	31	32	4	67
Average area per holding	0.02	0	0.02	0.02	0.01	0.03	0.03	0.02
Doba-nala etc.area	139	0	22	7	30	66	14	110
Average area per holding	0.01	0	0	0.01	0.01	0.06	0.1	0.03
Permanent fallow area	141	0	30	4	52	46	10	108
Average area per holding	0.01	0	0.01	0	0.02	0.04	0.07	0.03
Net temporary crops area	2428	0	0	8	644	1578	199	2420
Percentage of net cultivated area	28.87	0	0	34.59	44.26	31.37	10.43	28.85
Net permanent crops area	5661	0	0	15	730	3271	1645	5646
Percentage of net cultivated area	67.3	0	0	62.59	50.15	65.05	86.43	67.32
Pond area(excluding edge)	108	0	9	1	23	34	41	98
Nursery area	22	0	0	1	9	9	3	21
Current fallow area	300	0	0	0	72	171	57	300
Cultivated area	8519	0	9	24	1478	5063	1945	8485
Percentage of operated area	88.85	0	2.36	23.79	84.74	94.61	97.56	93.37
Net cultivated area	8411	0	0	23	1455	5029	1904	8388
Percentage of operated area	87.73	0	0	23.09	83.42	93.98	95.49	92.29
Holding covers irrigation	1431	0	0	3	632	746	50	1428
Percentage of total holdings	13.86	0	0	0.31	25.14	68.63	36.23	38.19
Net irrigated area	915	0	0	0	308	527	80	915
Percentage of Net cultivated area	10.88	0	0	0.26	21.16	10.48	4.2	10.91
Percentage of operated area	9.54	0	0	0.06	17.65	9.85	4.01	10.06
Percentage of net temporary crops area	37.68	0	0	0.74	47.81	33.4	40.3	37.8
Area under salt cultivation	0	0	0	0	0	0	0	0
<b>PHISCICULTURE</b>								
Pisciculture reporting holding	98	0	8	3	38	39	10	87
Area under pond/dighi	32	0	2	0	9	11	11	31
Area under fish cultivation(excluding pond/dighi)	26	0	3	0	2	6	15	23
Integrated land under paddy and fish cultivation	4	0	0	0	0	4	0	4
Integrated land under poultry and fish cultivation	15	0	0	0	0	3	12	15
Area under fish cultivation in salt cultivation land	0	0	0	0	0	0	0	0
Area under fish cultivation in pen/cage	0	0	0	0	0	0	0	0
Area under krick	7	0	0	0	0	6	1	7
Total area under fish cultivation	84	0	4	1	11	29	39	79
<b>POULTRY</b>								
Holdings reporting Cock;Hen	2370	11	898	259	652	533	17	1202
Number of Cocks;Hens	20638	374	5322	1849	6190	6416	487	13093
Holdings reporting duck	1072	3	465	154	338	100	12	450
Number of ducks	6248	12	2441	847	2259	587	102	2948
Holdings reporting pigeon	406	0	186	61	129	26	4	159
Number of pigeons	4090	0	1734	655	1384	246	71	1701
Holdings reporting koel	29	0	17	6	5	1	0	6



**TABLE-08: BASIC CHARACTERISTICS OF HOLDINGS CLASSIFIED BY AREA SIZE**

(Area in acres)

Items	All holdings	Non Farm holdings			Farm holdings			Total farm holdings
		with no operated area	with no cultivated area	with 0.01-0.04 acre cultivated area	Small	Medium	Large	
					0.05-2.49 acre	2.50-7.49 acre	7.50+ acre	
1	2	3	4	5	6	7	8	9
Number of koels	238	0	125	51	43	19	0	62
Holdings reporting turkey	81	0	24	11	33	10	3	46
Number of turkeys	342	0	109	34	142	48	9	199
<b>LIVESTOCK</b>								
Holdings reporting cow	1196	4	308	82	435	345	22	802
Number of cows	3621	12	784	219	1299	1091	216	2606
Holdings reporting buffalo	109	0	23	5	46	33	2	81
Number of buffalo	334	0	47	9	146	115	17	278
Holdings reporting goat	735	1	200	59	204	257	14	475
Number of goats	2569	1	584	179	653	1054	98	1805
Holdings reporting sheep	39	0	6	2	7	22	2	31
Number of sheep	139	0	13	6	27	90	3	120
Holdings reporting pig	215	0	7	2	9	196	1	206
Number of pigs	311	0	10	2	17	281	1	299
Holdings reporting horse	8	0	3	1	2	2	0	4
Number of horses	17	0	7	1	5	4	0	9
<b>OWNERSHIP OF AGRICULTURE EQUIPMENTS</b>								
Holdings reporting tractor	12	0	5	1	1	3	2	6
Number of tractors	18	0	10	1	1	3	3	7
Holdings reporting power-tiller	86	0	0	0	35	46	5	86
Number of power-tillers	87	0	0	0	36	46	5	87
Holdings reporting power-pump	85	0	2	0	25	52	6	83
Number of power-pumps	92	0	2	0	25	57	8	90
Holdings reporting deep/shallow tube-well	76	0	24	4	19	24	5	48
Number of deep/shallow tube-wells	80	0	26	4	20	24	6	50
Holdings reporting sowing/seeder machine	86	0	2	10	32	40	2	74
Number of sowing/seeder machines	236	0	3	20	77	132	4	213
Holdings reporting harvesting machine	151	0	0	10	28	107	6	141
Number of harvesting machines	444	0	0	13	58	358	15	431
Holdings reporting threshing machine	71	0	3	1	17	45	5	67
Number of threshing machines	96	0	5	1	18	65	7	90
Holdings reporting fertilizer application machines	31	0	2	0	2	25	2	29
Number of fertilizer application machines	35	0	2	0	2	28	3	33
Holdings reporting fish catching net	12	0	0	0	2	8	2	12
Number of fish catching nets	20	0	0	0	3	8	9	20
Holdings reporting plough	70	0	2	0	7	60	1	68
Number of ploughs	82	0	2	0	9	70	1	80

TABLE-08: BASIC CHARACTERISTICS OF HOLDINGS CLASSIFIED BY AREA SIZE

(Area in acres)

Items	All holdings	Non Farm holdings			Farm holdings			Total farm holdings
		with no operated area	with no cultivated area	with 0.01-0.04 acre cultivated area	Small	Medium	Large	
					0.05-2.49 acre	2.50-7.49 acre	7.50+ acre	
1	2	3	4	5	6	7	8	9

**CHATTOGRAM DIVISION****51 LAKSHMIPUR**

Total number of holdings	396783	8135	118809	59188	200381	9909	361	210651
Percentage	100	2.05	29.94	14.92	50.5	2.5	0.09	53.09
Male headed holdings	345117	6927	100532	50189	177802	9316	351	187469
Percentage of total holdings	86.98	85.15	84.62	84.8	88.73	94.02	97.23	89
Female headed holdings	51663	1208	18274	8999	22579	593	10	23182
Percentage of total holdings	13.02	14.85	15.38	15.2	11.27	5.98	2.77	11

**POPULATION**

Total population in dwelling holdings	1815293	31760	498492	261179	980159	41525	2178	1023862
Male	856747	14787	231265	120992	467504	21107	1092	489703
Female	958511	16971	267217	140182	512638	20417	1086	534141
Hijra	35	2	10	5	17	1	0	18
Total population engaged in agriculture work	142237	1002	21319	13469	100973	5119	355	106447
Male	107821	790	14827	9191	78312	4393	308	83013
Female	34413	212	6491	4278	22659	726	47	23432
Hijra	3	0	1	0	2	0	0	2

**TENANCY**

Owner holdings	319890	408	104818	56295	154253	3939	177	158369
Percentage of total holdings	80.62	5.02	88.22	95.11	76.98	39.75	49.03	75.18
Owner-cum-tenant holdings	50595	0	814	1067	42716	5822	176	48714
Percentage of total holdings	12.75	0	0.69	1.8	21.32	58.75	48.75	23.13
Tenant holdings	18571	0	13177	1826	3412	148	8	3568
Percentage of total holdings	4.68	0	11.09	3.09	1.7	1.49	2.22	1.69
Agricultural labour holdings	81038	1004	15681	7999	53997	2212	145	56354
Percentage of total holdings	20.42	12.34	13.2	13.51	26.95	22.32	40.17	26.75
Fisheries holdings	20894	462	6785	3217	10141	268	21	10430
Percentage of total holdings	5.27	5.68	5.71	5.44	5.06	2.7	5.82	4.95

**LAND & AREA**

Operated area	222785	0	8719	5596	164906	38736	4828	208470
Average operated area per holding	0.56	0	0.07	0.09	0.82	3.91	13.37	0.99
Owned area	203743	240	10980	7060	157993	23685	3786	185463
Percentage of operated area	91.45	0	125.92	126.15	95.81	61.14	78.42	88.96
Average area per holding	0.51	0.03	0.09	0.12	0.79	2.39	10.49	0.88
Homestead area	28550	0	6538	2659	17630	1576	145	19352
Average area per holding	0.07	0	0.06	0.04	0.09	0.16	0.4	0.09
Business activities area	1984	0	216	80	1422	164	101	1688
Average area per holding	0	0	0	0	0.01	0.02	0.28	0.01
Doba-nala etc.area	5675	0	508	311	4318	488	50	4856
Average area per holding	0.01	0	0	0.01	0.02	0.05	0.14	0.02
Permanent fallow area	6527	0	689	473	4741	539	86	5366

TABLE-08: BASIC CHARACTERISTICS OF HOLDINGS CLASSIFIED BY AREA SIZE

(Area in acres)

Items	All holdings	Non Farm holdings			Farm holdings			Total farm holdings
		with no operated area	with no cultivated area	with 0.01-0.04 acre cultivated area	Small	Medium	Large	
					0.05-2.49 acre	2.50-7.49 acre	7.50+ acre	
1	2	3	4	5	6	7	8	9
Average area per holding	0.02	0	0.01	0.01	0.02	0.05	0.24	0.03
Net temporary crops area	137479	0	0	176	104189	29871	3243	137303
Percentage of net cultivated area	81.77	0	0	12.71	81.6	85.99	75.02	82.34
Net Permanent crops area	25291	0	0	1138	19621	3727	806	24153
Percentage of net cultivated area	15.04	0	0	82.25	15.37	10.73	18.64	14.49
Pond area(excluding edge)	11922	0	768	690	9108	1233	122	10464
Nursery area	643	0	0	8	406	192	37	635
Current fallow area	4715	0	0	62	3470	946	237	4653
Cultivated area	180050	0	768	2074	136794	35969	4445	177208
Percentage of operated area	80.82	0	8.81	37.05	82.95	92.86	92.07	85
Net cultivated area	168128	0	0	1383	127686	34736	4323	166745
Percentage of operated area	75.47	0	0	24.72	77.43	89.67	89.54	79.99
Holding covers irrigation	164578	0	100	2445	152022	9670	341	162033
Percentage of total holdings	41.48	0	0.08	4.13	75.87	97.59	94.46	76.92
Net irrigated area	83689	0	2	61	72491	10240	894	83625
Percentage of Net cultivated area	49.78	0	0	4.44	56.77	29.48	20.67	50.15
Percentage of operated area	37.56	0	0.03	1.1	43.96	26.44	18.51	40.11
Percentage of net temporary crops area	60.87	0	0	34.91	69.58	34.28	27.56	60.91
Area under salt cultivation	0	0	0	0	0	0	0	0
<b>PHISICULTURE</b>								
Pisciculture reporting holding	206651	0	24471	32220	142165	7544	251	149960
Pond/dighi etc.area	11922	0	768	690	9108	1233	122	10464
Area under fish cultivation(excluding pond/dighi)	1000	0	60	27	643	183	87	913
Integrated land under paddy and fish cultivation	376	0	11	2	227	108	27	363
Integrated land under poultry and fish cultivation	129	0	2	5	53	15	54	122
Area under fish cultivation in salt cultivation land	0	0	0	0	0	0	0	0
Area under fish cultivation in pen/cage	4	0	0	0	3	1	0	4
Area under krick	1	0	0	0	1	0	0	1
Total area under fish cultivation	13431	0	841	723	10036	1541	290	11867
<b>POULTRY</b>								
Holdings reporting Cock;Hen	258145	2512	65848	38800	143220	7500	265	150985
Number of Cocks;Hens	1909109	13119	329779	203999	1260004	87506	14702	1362212
Holdings reporting duck	244320	2311	60635	36234	137246	7625	269	145140
Number of ducks	1308114	11020	271476	166082	788147	63283	8106	859536
Holdings reporting pigeon	52141	311	10477	6960	32451	1855	87	34393
Number of pigeons	510269	2410	82652	50632	352111	20910	1554	374575
Holdings reporting koel	1765	18	437	288	992	27	3	1022
Number of koels	18734	377	4076	2162	11902	191	26	12119
Holdings reporting turkey	4045	14	784	585	2528	122	12	2662
Number of turkeys	18656	190	3548	2541	11410	799	168	12377
<b>LIVESTOCK</b>								
Holdings reporting cow	82986	505	12691	7634	55862	6094	200	62156
Number of cows	191562	1080	23931	14047	128445	22855	1204	152504
Holdings reporting buffalo	1699	14	202	164	1044	249	26	1319
Number of buffalo	8880	85	720	539	5605	1488	443	7536

**TABLE-08: BASIC CHARACTERISTICS OF HOLDINGS CLASSIFIED BY AREA SIZE**

(Area in acres)

Items	All holdings	Non Farm holdings			Farm holdings			Total farm holdings
		with no operated area	with no cultivated area	with 0.01-0.04 acre cultivated area	Small	Medium	Large	
					0.05-2.49 acre	2.50-7.49 acre	7.50+ acre	
1	2	3	4	5	6	7	8	9
Holdings reporting goat	34132	211	5933	4065	21678	2161	84	23923
Number of goats	85228	527	13443	9099	54947	6744	468	62159
Holdings reporting sheep	463	4	32	30	347	49	1	397
Number of sheep	2248	13	106	97	1597	431	4	2032
Holdings reporting pig	10	0	3	0	7	0	0	7
Number of pigs	17	0	8	0	9	0	0	9
Holdings reporting horse	18	0	2	4	11	1	0	12
Number of horses	34	0	2	8	23	1	0	24
<b>OWNERSHIP OF AGRICULTURE EQUIPMENTS</b>								
Holdings reporting tractor	1588	3	109	76	1082	284	34	1400
Number of tractors	1837	3	124	83	1248	342	37	1627
Holdings reporting power-tiller	393	1	27	16	249	87	13	349
Number of power-tillers	477	1	33	19	292	114	18	424
Holdings reporting power-pump	1744	5	198	138	1171	213	19	1403
Number of power-pumps	1978	5	213	149	1322	264	25	1611
Holdings reporting deep/shallow tube-well	2423	41	337	223	1627	180	15	1822
Number of deep/shallow tube-wells	2533	50	343	234	1693	193	20	1906
Holdings reporting sowing/seeder machine	2737	13	451	175	1934	158	6	2098
Number of sowing/seeder machines	5063	21	615	297	3669	452	9	4130
Holdings reporting harvesting machine	8783	31	1101	502	6610	525	14	7149
Number of harvesting machines	20495	50	2139	903	15633	1732	38	17403
Holdings reporting threshing machine	3343	12	271	147	2409	477	27	2913
Number of threshing machines	3962	13	344	167	2843	564	31	3438
Holdings reporting fertilizer application machines	1450	0	72	35	1133	196	14	1343
Number of fertilizer application machines	1647	0	79	38	1243	271	16	1530
Holdings reporting fish catching net	1957	25	499	135	1162	128	8	1298
Number of fish catching nets	2894	31	808	180	1663	204	8	1875
Holdings reporting plough	1173	0	56	40	857	209	11	1077
Number of ploughs	1319	0	81	46	933	246	13	1192
<b>RURAL AREA</b>								
Total number of holdings	373783	5755	108667	55797	194630	8578	356	203564
Percentage	100	1.54	29.07	14.93	52.07	2.29	0.1	54.46
Male headed holdings	325512	4982	91969	47263	172843	8108	347	181298
Percentage of total holdings	87.09	86.57	84.63	84.71	88.81	94.52	97.47	89.06
Female headed holdings	48268	773	16695	8534	21787	470	9	22266
Percentage of total holdings	12.91	13.43	15.36	15.29	11.19	5.48	2.53	10.94
<b>POPULATION</b>								
Total population in dwelling holdings	1718760	22626	455634	246438	953961	37957	2144	994062
Male	812381	10595	211743	114250	455474	19246	1073	475793
Female	906345	12029	243882	132183	498470	18710	1071	518251
Hijra	34	2	9	5	17	1	0	18
Total population engaged in agriculture work	141313	989	21212	13432	100214	5113	353	105680
Male	106963	777	14748	9159	77586	4387	306	82279
Female	34347	212	6463	4273	22626	726	47	23399
Hijra	3	0	1	0	2	0	0	2

TABLE-08: BASIC CHARACTERISTICS OF HOLDINGS CLASSIFIED BY AREA SIZE

(Area in acres)

Items	All holdings	Non Farm holdings			Farm holdings			Total farm holdings
		with no operated area	with no cultivated area	with 0.01-0.04 acre cultivated area	Small	Medium	Large	
					0.05-2.49 acre	2.50-7.49 acre	7.50+ acre	
1	2	3	4	5	6	7	8	9

**TENANCY**

Owner holdings	301119	301	94813	53007	149407	3419	172	152998
Percentage of total holdings	80.56	5.23	87.25	95	76.76	39.86	48.31	75.16
Owner-cum-tenant holdings	48800	0	778	972	41863	5011	176	47050
Percentage of total holdings	13.06	0	0.72	1.74	21.51	58.42	49.44	23.11
Tenant holdings	18410	0	13076	1818	3360	148	8	3516
Percentage of total holdings	4.93	0	12.03	3.26	1.73	1.73	2.25	1.73
Agricultural labour holdings	79804	970	15491	7932	53093	2174	144	55411
Percentage of total holdings	21.35	16.85	14.26	14.22	27.28	25.34	40.45	27.22
Fisheries holdings	20618	446	6683	3188	10015	265	21	10301
Percentage of total holdings	5.52	7.75	6.15	5.71	5.15	3.09	5.9	5.06

**LAND & AREA**

Operated area	212293	0	8067	5301	160495	33704	4726	198925
Average operated area per holding	0.57	0	0.07	0.1	0.82	3.93	13.28	0.98
Owned area	194076	90	9938	6609	152999	20756	3684	177439
Percentage of operated area	91.42	0	123.19	124.68	95.33	61.58	77.95	89.2
Average area per holding	0.52	0.02	0.09	0.12	0.79	2.42	10.35	0.87
Homestead area	27227	0	6052	2513	17136	1382	144	18661
Average area per holding	0.07	0	0.06	0.05	0.09	0.16	0.4	0.09
Business activities area	1907	0	200	73	1381	151	101	1634
Average area per holding	0.01	0	0	0	0.01	0.02	0.28	0.01
Doba-nala etc.area	5398	0	465	291	4168	424	50	4642
Average area per holding	0.01	0	0	0.01	0.02	0.05	0.14	0.02
Permanent fallow area	6253	0	642	452	4603	471	86	5159
Average area per holding	0.02	0	0.01	0.01	0.02	0.05	0.24	0.03
Net temporary crops area	131008	0	0	167	101642	25967	3233	130841
Percentage of net cultivated area	81.79	0	0	12.76	81.68	85.97	76.55	82.36
Net Permanent crops area	24028	0	0	1077	19001	3234	716	22951
Percentage of net cultivated area	15	0	0	82.24	15.27	10.71	16.96	14.45
Pond area(excluding edge)	11341	0	708	663	8775	1073	121	9970
Nursery area	606	0	0	7	394	168	37	599
Current fallow area	4526	0	0	58	3394	836	237	4468
Cultivated area	171509	0	708	1972	133207	31277	4345	168829
Percentage of operated area	80.79	0	8.78	37.2	83	92.8	91.93	84.87
Net cultivated area	160168	0	0	1309	124431	30204	4223	158859
Percentage of operated area	75.45	0	0	24.7	77.53	89.62	89.36	79.86
Holding covers irrigation	159320	0	96	2388	148132	8367	337	156836
Percentage of total holdings	42.62	0	0.09	4.28	76.11	97.54	94.66	77.05
Net irrigated area	80369	0	2	60	70607	8816	884	80307
Percentage of Net cultivated area	50.18	0	0	4.57	56.74	29.19	20.93	50.55
Percentage of operated area	37.86	0	0.03	1.13	43.99	26.16	18.7	40.37
Percentage of net temporary crops area	61.35	0	0	35.83	69.47	33.95	27.33	61.38
Area under salt cultivation	0	0	0	0	0	0	0	0

**PHISICULTURE**

TABLE-08: BASIC CHARACTERISTICS OF HOLDINGS CLASSIFIED BY AREA SIZE

(Area in acres)

Items	All holdings	Non Farm holdings			Farm holdings			Total farm holdings
		with no operated area	with no cultivated area	with 0.01-0.04 acre cultivated area	Small	Medium	Large	
					0.05-2.49 acre	2.50-7.49 acre	7.50+ acre	
1	2	3	4	5	6	7	8	9
Pisciculture reporting holding	198622	0	22549	30851	138430	6543	249	145222
Area under pond/dighi	11341	0	708	663	8775	1073	121	9970
Area under fish cultivation(excluding pond/dighi)	941	0	59	26	602	168	87	857
Integrated land under paddy and fish cultivation	339	0	11	2	211	88	27	326
Integrated land under poultry and fish cultivation	120	0	2	4	51	9	54	114
Area under fish cultivation in salt cultivation land	0	0	0	0	0	0	0	0
Area under fish cultivation in pen/cage	4	0	0	0	3	1	0	4
Area under krick	1	0	0	0	1	0	0	1
Total area under fish cultivation	12747	0	781	695	9643	1339	290	11271
<b>POULTRY</b>								
Holdings reporting Cock;Hen	248600	2218	62174	37090	140355	6500	263	147118
Number of Cocks;Hens	1830523	11790	310297	188311	1225555	79888	14682	1320125
Holdings reporting duck	236136	2061	57616	34825	134748	6619	267	141634
Number of ducks	1261839	9891	258268	159911	770727	54948	8094	833769
Holdings reporting pigeon	48963	239	9205	6440	31382	1611	86	33079
Number of pigeons	477306	1742	69978	45702	340208	18152	1524	359884
Holdings reporting koel	1606	10	374	264	931	24	3	958
Number of koels	16727	324	3327	1753	11136	161	26	11323
Holdings reporting turkey	3784	5	704	536	2418	109	12	2539
Number of turkeys	16869	16	3203	2061	10673	748	168	11589
<b>LIVESTOCK</b>								
Holdings reporting cow	80642	479	12295	7438	54985	5246	199	60430
Number of cows	184789	1029	23105	13657	126037	19760	1201	146998
Holdings reporting buffalo	1652	13	196	160	1037	220	26	1283
Number of buffalo	8649	81	708	533	5586	1298	443	7327
Holdings reporting goat	33366	200	5782	3995	21457	1848	84	23389
Number of goats	82844	499	13034	8930	54220	5693	468	60381
Holdings reporting sheep	450	4	31	30	344	40	1	385
Number of sheep	2164	13	98	97	1579	373	4	1956
Holdings reporting pig	10	0	3	0	7	0	0	7
Number of pigs	17	0	8	0	9	0	0	9
Holdings reporting horse	17	0	2	3	11	1	0	12
Number of horses	33	0	2	7	23	1	0	24
<b>OWNERSHIP OF AGRICULTURE EQUIPMENTS</b>								
Holdings reporting tractor	1539	3	108	76	1069	249	34	1352
Number of tractors	1776	3	123	83	1231	299	37	1567
Holdings reporting power-tiller	381	1	25	16	248	78	13	339
Number of power-tillers	456	1	31	19	291	96	18	405
Holdings reporting power-pump	1635	5	177	129	1125	180	19	1324
Number of power-pumps	1854	5	192	139	1269	224	25	1518
Holdings reporting deep/shallow tube-well	2365	40	330	220	1606	154	15	1775
Number of deep/shallow tube-wells	2472	49	336	231	1671	165	20	1856
Holdings reporting sowing/seeder machine	2727	13	451	175	1933	150	5	2088
Number of sowing/seeder machines	5040	21	615	297	3668	432	7	4107
Holdings reporting harvesting machine	8691	31	1100	501	6570	475	14	7059

TABLE-08: BASIC CHARACTERISTICS OF HOLDINGS CLASSIFIED BY AREA SIZE

(Area in acres)

Items	All holdings	Non Farm holdings			Farm holdings			Total farm holdings
		with no operated area	with no cultivated area	with 0.01-0.04 acre cultivated area	Small	Medium	Large	
					0.05-2.49 acre	2.50-7.49 acre	7.50+ acre	
1	2	3	4	5	6	7	8	9
Number of harvesting machines	20199	50	2138	901	15524	1548	38	17110
Holdings reporting threshing machine	3249	11	268	145	2380	418	27	2825
Number of threshing machines	3857	12	341	165	2812	496	31	3339
Holdings reporting fertilizer application machines	1394	0	71	35	1103	171	14	1288
Number of fertilizer application machines	1573	0	78	38	1205	236	16	1457
Holdings reporting fish catching net	1922	25	499	135	1154	102	7	1263
Number of fish catching nets	2849	31	808	180	1651	172	7	1830
Holdings reporting plough	1124	0	56	38	847	172	11	1030
Number of ploughs	1262	0	81	44	922	202	13	1137
<b>URBAN AREA</b>								
Total number of holdings	23000	2380	10142	3391	5751	1331	5	7087
Percentage	100	10.35	44.1	14.74	25	5.79	0.02	30.81
Male headed holdings	19605	1945	8563	2926	4959	1208	4	6171
Percentage of total holdings	85.24	81.72	84.43	86.29	86.23	90.76	80	87.07
Female headed holdings	3395	435	1579	465	792	123	1	916
Percentage of total holdings	14.76	18.28	15.57	13.71	13.77	9.24	20	12.93
<b>POPULATION</b>								
Total population in dwelling holdings	96533	9134	42858	14741	26198	3568	34	29800
Male	44366	4192	19522	6742	12030	1861	19	13910
Female	52166	4942	23335	7999	14168	1707	15	15890
Hijra	1	0	1	0	0	0	0	0
Total population engaged in agriculture work	924	13	107	37	759	6	2	767
Male	858	13	79	32	726	6	2	734
Female	66	0	28	5	33	0	0	33
Hijra	0	0	0	0	0	0	0	0
<b>TENANCY</b>								
Owner holdings	18771	107	10005	3288	4846	520	5	5371
Percentage of total holdings	81.61	4.5	98.65	96.96	84.26	39.07	100	75.79
Owner-cum-tenant holdings	1795	0	36	95	853	811	0	1664
Percentage of total holdings	7.8	0	0.35	2.8	14.83	60.93	0	23.48
Tenant holdings	161	0	101	8	52	0	0	52
Percentage of total holdings	0.7	0	1	0.24	0.9	0	0	0.73
Agricultural labour holdings	1234	34	190	67	904	38	1	943
Percentage of total holdings	5.37	1.43	1.87	1.98	15.72	2.85	20	13.31
Fisheries holdings	276	16	102	29	126	3	0	129
Percentage of total holdings	1.2	0.67	1.01	0.86	2.19	0.23	0	1.82
<b>LAND &amp; AREA</b>								
Operated area	10492	0	652	295	4411	5032	102	9544
Average operated area per holding	0.46	0	0.06	0.09	0.77	3.78	20.31	1.35
Owned area	9667	150	1042	451	4993	2929	102	8024
Percentage of operated area	92.13	0	159.73	152.61	113.2	58.21	100.1	84.07

TABLE-08: BASIC CHARACTERISTICS OF HOLDINGS CLASSIFIED BY AREA SIZE

(Area in acres)

Items	All holdings	Non Farm holdings			Farm holdings			Total farm holdings
		with no operated area	with no cultivated area	with 0.01-0.04 acre cultivated area	Small	Medium	Large	
					0.05-2.49 acre	2.50-7.49 acre	7.50+ acre	
1	2	3	4	5	6	7	8	9
Average area per holding	0.42	0.06	0.1	0.13	0.87	2.2	20.33	1.13
Homestead area	1323	0	486	146	495	194	1	690
Average area per holding	0.06	0	0.05	0.04	0.09	0.15	0.2	0.1
Business activities Area	77	0	16	7	41	13	0	54
Average area per holding	0	0	0	0	0.01	0.01	0	0.01
Doba-nala etc.area	277	0	43	20	149	64	0	214
Average area per holding	0.01	0	0	0.01	0.03	0.05	0.03	0.03
Permanent fallow area	274	0	47	21	139	68	0	207
Average area per holding	0.01	0	0	0.01	0.02	0.05	0.03	0.03
Net temporary crops area	6470	0	0	9	2547	3904	10	6462
Percentage of net cultivated area	81.28	0	0	11.82	78.27	86.15	10.2	81.94
Net permanent crops area	1264	0	0	61	619	493	89	1202
Percentage of net cultivated area	15.87	0	0	82.44	19.03	10.89	89.7	15.25
Pond area(excluding edge)	581	0	60	27	333	160	1	494
Nursery area	37	0	0	1	12	25	0	37
Current fallow area	189	0	0	4	76	110	0	185
Cultivated area	8541	0	60	102	3588	4692	100	8379
Percentage of operated area	81.4	0	9.14	34.47	81.33	93.24	98.72	87.79
Net cultivated area	7960	0	0	74	3255	4532	100	7886
Percentage of operated area	75.87	0	0	25.18	73.78	90.06	98.22	82.62
Holding covers irrigation	5258	0	4	57	3890	1303	4	5197
Percentage of total holdings	22.86	0	0.04	1.68	67.64	97.9	80	73.33
Net irrigated area	3321	0	0	2	1884	1424	10	3319
Percentage of Net cultivated area	41.71	0	0	2.04	57.9	31.43	10.03	42.09
Percentage of operated area	31.65	0	0.04	0.51	42.72	28.31	9.85	34.77
Percentage of net temporary crops area	51.32	0	0	17.29	73.97	36.49	98.33	51.36
Area under salt cultivation	0	0	0	0	0	0	0	0
<b>PHISCICULTURE</b>								
Pisciculture reporting holding	8029	0	1922	1369	3735	1001	2	4738
Area under pond/dighi	581	0	60	27	333	160	1	494
Area under fish cultivation(excluding pond/dighi)	58	0	1	1	41	15	0	56
Integrated land under paddy and fish cultivation	37	0	0	0	16	21	0	37
Integrated land under poultry and fish cultivation	9	0	0	0	3	6	0	8
Area under fish cultivation in salt cultivation land	0	0	0	0	0	0	0	0
Area under fish cultivation in pen/cage	0	0	0	0	0	0	0	0
Area under krick	0	0	0	0	0	0	0	0
Total area under fish cultivation	684	0	61	28	393	202	1	595
<b>POULTRY</b>								
Holdings reporting Cock;Hen	9545	294	3674	1710	2865	1000	2	3867
Number of Cocks;Hens	78586	1329	19482	15688	34449	7618	20	42087
Holdings reporting duck	8184	250	3019	1409	2498	1006	2	3506
Number of ducks	46275	1129	13208	6171	17420	8335	12	25767
Holdings reporting pigeon	3178	72	1272	520	1069	244	1	1314
Number of pigeons	32963	668	12674	4930	11903	2758	30	14691
Holdings reporting koel	159	8	63	24	61	3	0	64



**TABLE-08: BASIC CHARACTERISTICS OF HOLDINGS CLASSIFIED BY AREA SIZE**

(Area in acres)

Items	All holdings	Non Farm holdings			Farm holdings			Total farm holdings
		with no operated area	with no cultivated area	with 0.01-0.04 acre cultivated area	Small	Medium	Large	
					0.05-2.49 acre	2.50-7.49 acre	7.50+ acre	
1	2	3	4	5	6	7	8	9
Number of koels	2007	53	749	409	766	30	0	796
Holdings reporting turkey	261	9	80	49	110	13	0	123
Number of turkeys	1787	174	345	480	737	51	0	788
<b>LIVESTOCK</b>								
Holdings reporting cow	2344	26	396	196	877	848	1	1726
Number of cows	6773	51	826	390	2408	3095	3	5506
Holdings reporting buffalo	47	1	6	4	7	29	0	36
Number of buffalo	231	4	12	6	19	190	0	209
Holdings reporting goat	766	11	151	70	221	313	0	534
Number of goats	2384	28	409	169	727	1051	0	1778
Holdings reporting sheep	13	0	1	0	3	9	0	12
Number of sheep	84	0	8	0	18	58	0	76
Holdings reporting pig	0	0	0	0	0	0	0	0
Number of pigs	0	0	0	0	0	0	0	0
Holdings reporting horse	1	0	0	1	0	0	0	0
Number of horses	1	0	0	1	0	0	0	0
<b>OWNERSHIP OF AGRICULTURE EQUIPMENTS</b>								
Holdings reporting tractor	49	0	1	0	13	35	0	48
Number of tractors	61	0	1	0	17	43	0	60
Holdings reporting power-tiller	12	0	2	0	1	9	0	10
Number of power-tillers	21	0	2	0	1	18	0	19
Holdings reporting power-pump	109	0	21	9	46	33	0	79
Number of power-pumps	124	0	21	10	53	40	0	93
Holdings reporting deep/shallow tube-well	58	1	7	3	21	26	0	47
Number of deep/shallow tube-wells	61	1	7	3	22	28	0	50
Holdings reporting sowing/seeder machine	10	0	0	0	1	8	1	10
Number of sowing/seeder machines	23	0	0	0	1	20	2	23
Holdings reporting harvesting machine	92	0	1	1	40	50	0	90
Number of harvesting machines	296	0	1	2	109	184	0	293
Holdings reporting threshing machine	94	1	3	2	29	59	0	88
Number of threshing machines	105	1	3	2	31	68	0	99
Holdings reporting fertilizer application machines	56	0	1	0	30	25	0	55
Number of fertilizer application machines	74	0	1	0	38	35	0	73
Holdings reporting fish catching net	35	0	0	0	8	26	1	35
Number of fish catching nets	45	0	0	0	12	32	1	45
Holdings reporting plough	49	0	0	2	10	37	0	47
Number of ploughs	57	0	0	2	11	44	0	55

TABLE-08: BASIC CHARACTERISTICS OF HOLDINGS CLASSIFIED BY AREA SIZE

(Area in acres)

Items	All holdings	Non Farm holdings			Farm holdings			Total farm holdings
		with no operated area	with no cultivated area	with 0.01-0.04 acre cultivated area	Small	Medium	Large	
					0.05-2.49 acre	2.50-7.49 acre	7.50+ acre	
1	2	3	4	5	6	7	8	9

**CHATTOGRAM DIVISION****75 NOAKHALI**

Total number of holdings	655040	14809	193522	84740	340609	19852	1508	361969
Percentage	100	2.26	29.54	12.94	52	3.03	0.23	55.26
Male headed holdings	574064	12376	163627	71884	305885	18856	1436	326177
Percentage of total holdings	87.64	83.57	84.55	84.83	89.81	94.98	95.23	90.11
Female headed holdings	80975	2433	29895	12855	34724	996	72	35792
Percentage of total holdings	12.36	16.43	15.45	15.17	10.19	5.02	4.77	9.89

**POPULATION**

Total population in dwelling holdings	3399582	63780	928157	417630	1875506	104462	10047	1990015
Male	1630517	30553	440526	198394	903895	52191	4958	961044
Female	1768945	33212	487608	219232	971537	52267	5089	1028893
Hijra	120	15	23	4	74	4	0	78
Total population engaged in agriculture work	218110	1135	20227	11446	169100	14589	1613	185302
Male	182941	943	17160	9390	141216	12813	1419	155448
Female	35169	192	3067	2056	27884	1776	194	29854
Hijra	0	0	0	0	0	0	0	0

**TENANCY**

Owner holdings	550362	344	187513	82756	271374	7609	766	279749
Percentage of total holdings	84.02	2.32	96.89	97.66	79.67	38.33	50.8	77.29
Owner-cum-tenant holdings	80743	2	931	1151	66074	11871	714	78659
Percentage of total holdings	12.33	0.01	0.48	1.36	19.4	59.8	47.35	21.73
Tenant holdings	9472	0	5078	833	3161	372	28	3561
Percentage of total holdings	1.45	0	2.62	0.98	0.93	1.87	1.86	0.98
<b>Agricultural labour holdings</b>	149137	1301	21533	9139	109000	6120	104	111104
Percentage of total holdings	23	9	11	12	32	34	47	32
Fisheries holdings	33459	480	7517	3329	20167	1831	135	22133
<b>Percentage of total holdings</b>	5	3	4	4	6	9	9	6

**LAND & AREA**

Operated area	479131	0	16179.68	9026.01	339686.8	79420.27	34818.19	453925.3
<b>Average operated area per holding</b>	1	0	0	0	1	4	23	1
<b>Owned area</b>	444180	537	23037	12883	331159	46886	29678	407723
Percentage of operated area	93	0	142	143	97	59	85	90
Average area per holding	0.68	0.04	0.12	0.15	0.97	2.36	19.68	1.13
Homestead area	57392	0	11631	4157	37398	3747	458	41603
Average area per holding	0.09	0	0.06	0.05	0.11	0.19	0.3	0.11
Business activities area	3742.8	0	292.19	107.38	2831.56	405.36	106.31	3343.23
Average area per holding	0	0	0	0	0	0	0	0
Doba-nala etc.area	13597.26	0	1284.39	732.24	10296.83	1153.27	130.53	11580.63
Average area per holding	0	0	0	0	0	0	0	0
Permanent fallow area	2781.53	0	550.03	500.43	1669.9	57.95	3.22	1731.07
Average area per holding	0	0	0	0	0	0	0	0
Net temporary crops area	318603.3	0	0	258.91	237615.5	66672.13	14056.85	318344.4
Percentage of net cultivated area	86	0	0	14	90	94	42	87

TABLE-08: BASIC CHARACTERISTICS OF HOLDINGS CLASSIFIED BY AREA SIZE

(Area in acres)

Items	All holdings	Non Farm holdings			Farm holdings			Total farm holdings
		with no operated area	with no cultivated area	with 0.01-0.04 acre cultivated area	Small	Medium	Large	
					0.05-2.49 acre	2.50-7.49 acre	7.50+ acre	
1	2	3	4	5	6	7	8	9
Net Permanent crops area	47088.84	0	0	1384.55	22379.82	3828.3	19496.17	45704.29
Percentage of net cultivated area	13	0	0	77	9	5	58	12
Pond area(excluding edge)	32347.37	0	2421.68	1729.68	24467.63	3216.19	512.19	28196.01
Nursery area	1673	0	0	9	1343	270	51	1664
Current fallow area	1904.4	0	0	145.95	1684.77	69.46	4.22	1758.45
Cultivated area	401617	0	2422	3529	287490	74056	34120	395667
Percentage of operated area	84	0	15	39	85	93	98	87
Net cultivated area	369270	0	0	1799	263023	70840	33608	367471
Percentage of operated area	77	0	0	20	77	89	97	81
Holding covers irrigation	261215	0	118	4561	235462	19737	1337	256536
Percentage of total holdings	40	0	0	5	69	99	89	71
Net irrigated area	155628.3	0	8.16	126.41	114987.1	36678.8	3827.82	155493.8
Percentage of Net cultivated area	42	0	0	7	44	52	11	42
Percentage of operated area	32.48	0	0.05	1.4	33.85	46.18	10.99	34.26
Percentage of net temporary crops area	49	0	0	49	48	55	27	49
Area under salt cultivation	0	0	0	0	0	0	0	0
<b>PHISICULTURE</b>								
Pisciculture reporting holding pond/aqini etc. area	420560 34413	28 1	59407 2311	57154 1040	284636 20153	17963 3422	1372 340	303971 30110
<b>Area under fish cultivation(excluding pond/d</b>	<b>3810</b>	<b>5</b>	<b>214</b>	<b>78</b>	<b>2519</b>	<b>695</b>	<b>300</b>	<b>3514</b>
Integrated land under paddy and fish cultivation	2564	0	16	19	1676	595	258	2529
Integrated land under poultry and fish cultivation	291	1	14	6	181	54	36	270
Area under fish cultivation in salt cultivation land	0	0	0	0	0	0	0	0
Area under fish cultivation in pen/cage	9	0	0	0	4	5	0	9
Area under krack	0	0	0	0	0	0	0	0
Total area under fish cultivation	41150	7	2755	1948	30533	4771	1134	36439
<b>POULTRY</b>								
Holdings reporting Cock;Hen number of cocks; hens	467318 4022192	4123 23303	113573 531100	58539 332230	272082 2022230	17668 323400	1333 43442	291083 2933100
<b>Holdings reporting duck</b>	<b>441208</b>	<b>3747</b>	<b>103768</b>	<b>54649</b>	<b>260230</b>	<b>17510</b>	<b>1304</b>	<b>279044</b>
Number of ducks	2759899	22672	516499	271125	1761872	163805	23926	1949603
Holdings reporting pigeon	109277	678	23805	13473	66428	4528	365	71321
Number of pigeons	920816	6530	180660	104113	579558	44685	5270	629513
Holdings reporting koel	3645	33	770	491	2263	79	9	2351
Number of koels	35235	156	4059	3713	25795	946	566	27307
Holdings reporting turkey	7804	31	1610	800	5010	320	33	5363
Number of turkeys	38518	97	5776	3629	27228	1570	218	29016
<b>LIVESTOCK</b>								
Holdings reporting cow number of cows	156732 390730	726 1321	19392 39623	10021 19301	112480 201432	13114 49304	999 3449	126593 333943
<b>Holdings reporting buffalo</b>	<b>5382</b>	<b>24</b>	<b>448</b>	<b>171</b>	<b>3774</b>	<b>819</b>	<b>146</b>	<b>4739</b>
Number of buffalo	26966	68	1637	529	16870	5667	2195	24732
Holdings reporting goat	73429	370	9445	4878	52903	5360	473	58736
Number of goats	197745	941	22612	11174	143996	17046	1976	163018
Holdings reporting sheep	4828	17	443	215	3550	512	91	4153

TABLE-08: BASIC CHARACTERISTICS OF HOLDINGS CLASSIFIED BY AREA SIZE

(Area in acres)

Items	All holdings	Non Farm holdings			Farm holdings			Total farm holdings
		with no operated area	with no cultivated area	with 0.01-0.04 acre cultivated area	Small	Medium	Large	
					0.05-2.49 acre	2.50-7.49 acre	7.50+ acre	
1	2	3	4	5	6	7	8	9
Number of sheep	22534	48	1799	510	14167	4067	1943	20177
Holdings reporting pig	99	2	9	4	80	3	1	84
Number of pigs	359	22	34	12	285	4	2	291
Holdings reporting horse	73	0	16	4	48	3	2	53
Number of horses	217	0	29	6	166	12	4	182
<b>OWNERSHIP OF AGRICULTURE EQUIPMENTS</b>								
Holdings reporting tractor	4265	15	280	104	2963	742	161	3866
Number of tractors	4133	10	314	113	3240	604	200	4230
Holdings reporting power-tiller	1336	4	80	74	935	198	45	1178
Number of power-tillers	1531	4	94	76	1047	245	65	1357
Holdings reporting power-pump	5966	13	475	271	4363	747	97	5207
Number of power-pumps	6699	14	524	292	4837	885	147	5869
Holdings reporting deep/shallow tube-well	12999	46	2247	1081	8688	834	103	9625
Number of deep/shallow tube-wells	13640	59	2384	1107	9054	901	135	10090
Holdings reporting sowing/seeder machine	7401	14	762	1178	5266	171	10	5447
Number of sowing/seeder machines	11913	20	1025	1454	8999	397	18	9414
Holdings reporting harvesting machine	20220	15	1033	1348	16614	1141	69	17824
Number of harvesting machines	48137	21	1709	2213	40496	3466	232	44194
Holdings reporting threshing machine	8896	7	376	342	7350	746	75	8171
Number of threshing machines	10371	7	446	421	8497	893	107	9497
Holdings reporting fertilizer application machines	2415	3	96	126	1781	364	45	2190
Number of fertilizer application machines	2791	3	103	133	2038	442	72	2552
Holdings reporting fish catching boat/trawler	0	0	0	0	0	0	0	0
Number of fish catching boats/trawlers	0	0	0	0	0	0	0	0
Holdings reporting fish catching net	6262	27	1050	525	4046	567	47	4660
Number of fish catching nets	12391	66	2509	960	7596	1139	121	8856
Holdings reporting plough	4101	5	167	88	3354	440	47	3841
Number of ploughs	4940	5	229	97	4036	500	73	4609
<b>RURAL AREA</b>								
Total number of holdings	633224	12037	180090	82871	337833	18900	1493	358226
Percentage	100	2	28	13	53	3	0	57
Male headed holdings	556086	10118	152697	70314	303558	17977	1422	322957
Percentage of total holdings	88	84	85	85	90	95	95	90
Female headed holdings	77137	1919	27393	12556	34275	923	71	35269
Percentage of total holdings	12	16	15	15	10	5	5	10
<b>POPULATION</b>								
Total population in dwelling holdings	3303821	52254	868400	408892	1862546	101790	9939	1974275
Male	1585348	25150	412328	194331	897801	50817	4921	953539
Female	1718356	27090	456051	214557	964671	50969	5018	1020658
Hijra	117	14	21	4	74	4	0	78
Total population engaged in agriculture work	211041	1100	20131	11429	109040	14314	1013	103115
Male	182739	924	17101	9378	141171	12746	1419	155336
Female	35102	182	3030	2051	27877	1768	194	29839
Hijra	0	0	0	0	0	0	0	0

TABLE-08: BASIC CHARACTERISTICS OF HOLDINGS CLASSIFIED BY AREA SIZE

(Area in acres)

Items	All holdings	Non Farm holdings			Farm holdings			Total farm holdings
		with no operated area	with no cultivated area	with 0.01-0.04 acre cultivated area	Small	Medium	Large	
					0.05-2.49 acre	2.50-7.49 acre	7.50+ acre	
1	2	3	4	5	6	7	8	9
<b>TENANT</b>								
<b>Owner holdings</b>	531921	232	174110	80893	268687	7248	751	276686
Percentage of total holdings	84	2	97	98	80	38	50	77
Owner-cum-tenant holdings	80065	2	920	1148	65995	11286	714	77995
Percentage of total holdings	13	0	1	1	20	60	48	22
Tenant holdings	9435	0	5060	830	3151	366	28	3545
Percentage of total holdings	1	0	3	1	1	2	2	1
Agricultural labour holdings	149533	1289	21464	9783	109619	6676	702	116997
Percentage of total holdings	24	11	12	12	32	33	41	33
Fisheries holdings	33295	475	7482	3317	20141	1745	135	22021
Percentage of total holdings	5.26	3.95	4.15	4	5.96	9.23	9.04	6.15
<b>LAND &amp; AREA</b>								
Operated area	471880	0	15257	8845	337465	75943	34370	447778
Average operated area per holding	0.75	0	0.08	0.11	1	4.02	23.02	1.25
<b>Owned area</b>	430140	100	21207	12974	320010	44941	29100	402139
<b>Percentage of operated area</b>	92	0	139	142	97	59	85	90
Average area per holding	1	0	0	0	1	2	20	1
Homestead area	56044.45	0	10921.16	4060.55	37117.71	3571.15	373.88	41062.74
Average area per holding	0	0	0	0	0	0	0	0
Business activities area	3676.29	0	258.14	104.71	2809.64	398.09	105.71	3313.44
Average area per holding	0.01	0	0	0	0.01	0.02	0.07	0.01
Doba-nala etc.area	13401	0	1206	725	10235	1105	130	11469
Average area per holding	0.02	0	0.01	0.01	0.03	0.06	0.09	0.03
Permanent fallow area	2719	0	513	490	1658	55	3	1716
Average area per holding	0	0	0	0.01	0	0	0	0
Net temporary crops area	314223	0	0	256	236261	63814	13892	313966
Percentage of net cultivated area	86.29	0	0	14.55	90.38	94.24	41.77	86.64
Net Permanent crops area	46381	0	0	1352	22146	3573	19309	45029
Percentage of net cultivated area	12.74	0	0	76.75	8.47	5.28	58.06	12.43
Pond area(excluding edge)	31893	0	2359	1703	24231	3099	501	27831
Nursery area	1653.32	0	0	9.17	1331.22	262.02	50.91	1644.15
Current fallow area	1890	0	0	144	1676	66	4	1746
Cultivated area	396039.6	0	2358.9	3464.43	285645.1	70814.17	33757.06	390216.3
Percentage of operated area	84	0	15	39	85	93	98	87
Net cultivated area	364147	0	0	1761	261414	67715	33257	362386
Percentage of operated area	77	0	0	20	77	89	97	81
Holding covers irrigation	259213	0	114	4544	234430	18802	1323	254555
Percentage of total holdings	40.94	0	0.06	5.48	69.39	99.48	88.61	71.06
Net irrigated area	153445	0	8	126	114539	35003	3769	153311
Percentage of Net cultivated area	42.14	0	0	7.15	43.81	51.69	11.33	42.31
Percentage of operated area	33	0	0	1	34	46	11	34
Percentage of net temporary crops area	48.83	0	0	49.15	48.48	54.85	27.13	48.83
Area under salt cultivation	0	0	0	0	0	0	0	0
<b>PHISICULTURE</b>								
Pisciculture reporting holding	415340	28	57893	56273	282612	17174	1360	301146
Area under pond/dighi	34003	1	2448	1819	25911	3296	527	29734
Area under fish cultivation(excluding ponds)	3753	3	213	11	2300	670	200	3437
<b>Integrated land under paddy and fish cultivat</b>	2532	0	16	19	1664	591	242	2497

TABLE-08: BASIC CHARACTERISTICS OF HOLDINGS CLASSIFIED BY AREA SIZE

(Area in acres)

Items	All holdings	Non Farm holdings			Farm holdings			Total farm holdings
		with no operated area	with no cultivated area	with 0.01-0.04 acre cultivated area	Small	Medium	Large	
					0.05-2.49 acre	2.50-7.49 acre	7.50+ acre	
1	2	3	4	5	6	7	8	9
Integrated land under poultry and fish cultivation	288	1	13	6	177	54	36	267
Area under fish cultivation in salt cultivation land	0	0	0	0	0	0	0	0
Area under fish cultivation in pen/cage	9	0	0	0	4	5	0	9
Area under krick	0	0	0	0	0	0	0	0
Total area under fish cultivation	40585	7	2691	1921	30257	4616	1093	35965
<b>POULTRY</b>								
Holdings reporting Cock;Hen	462402	3879	110916	58060	271369	16852	1326	289547
Number of Cocks;Hens	3980368	24601	632667	349877	2610206	317670	45347	2973223
Holdings reporting duck	430010	3324	101433	34233	233001	10100	1291	211000
Number of ducks	2733601	21696	505207	268994	1757247	156647	23810	1937704
Holdings reporting pigeon	107350	597	22782	13230	66077	4302	362	70741
Number of pigeons	899050	5534	170201	100919	574787	42402	5207	622396
Holdings reporting koel	3529	29	707	471	2240	73	9	2322
Number of koels	34337	142	3616	3484	25620	909	566	27095
Holdings reporting turkey	7516	25	1435	771	4954	298	33	5285
Number of turkeys	37017	73	4963	3508	26806	1449	218	28473
<b>LIVESTOCK</b>								
Holdings reporting cow	155694	716	19218	9969	112284	12514	993	125791
Number of cows	393012	1497	39285	19350	280629	46827	5424	332880
Holdings reporting buffalo	3320	24	440	109	3100	114	143	4001
Number of buffalo	26619	68	1635	526	16799	5398	2193	24390
Holdings reporting goat	73050	352	9368	4860	52809	5193	468	58470
Number of goats	196400	884	22367	11113	143570	16513	1953	162036
Holdings reporting sheep	4794	16	440	215	3539	493	91	4123
Number of sheep	22356	45	1781	510	14135	3942	1943	20020
Holdings reporting pig	97	0	9	4	80	3	1	84
Number of pigs	337	0	34	12	285	4	2	291
Holdings reporting horse	71	0	16	3	47	3	2	52
Number of horses	215	0	29	5	165	12	4	181
<b>OWNERSHIP OF AGRICULTURE EQUIPMENTS</b>								
Holdings reporting tractor	4234	15	278	104	2961	715	161	3837
Number of tractors	4704	16	312	119	3242	807	208	4257
Holdings reporting power-tiller	1329	4	19	14	931	190	43	1112
Number of power-tillers	1520	4	93	76	1039	243	65	1347
Holdings reporting power-pump	5929	13	469	270	4358	722	97	5177
Number of power-pumps	6657	14	514	291	4832	859	147	5838
Holdings reporting deep/shallow tube-well	12930	45	2218	1079	8684	801	103	9588
Number of deep/shallow tube-wells	13571	58	2355	1105	9050	868	135	10053
Holdings reporting sowing/seeder machine	7394	14	761	1178	5264	167	10	5441
Number of sowing/seeder machines	11904	20	1024	1454	8996	392	18	9406
Holdings reporting harvesting machine	20188	14	1033	1348	16613	1111	69	17793
Number of harvesting machines	48068	20	1709	2213	40495	3399	232	44126
Holdings reporting threshing machine	8836	7	374	341	7340	699	75	8114
Number of threshing machines	10302	7	444	420	8487	837	107	9431
Holdings reporting fertilizer application machines	2402	3	95	126	1781	352	45	2178

TABLE-08: BASIC CHARACTERISTICS OF HOLDINGS CLASSIFIED BY AREA SIZE

(Area in acres)

Items	All holdings	Non Farm holdings			Farm holdings			Total farm holdings
		with no operated area	with no cultivated area	with 0.01-0.04 acre cultivated area	Small	Medium	Large	
					0.05-2.49 acre	2.50-7.49 acre	7.50+ acre	
1	2	3	4	5	6	7	8	9
Number of fertilizer application machines	2773	3	102	133	2038	425	72	2535
Holdings reporting fish catching boat/trawler	0	0	0	0	0	0	0	0
Number of fish catching boats/trawlers	0	0	0	0	0	0	0	0
Holdings reporting fish catching net	6241	27	1050	524	4041	552	47	4640
Number of fish catching nets	12351	66	2509	958	7587	1110	121	8818
Holdings reporting plough	4094	5	166	88	3354	434	47	3835
Number of ploughs	4932	5	228	97	4036	493	73	4602
<b>URBAN AREA</b>								
<b>Total number of holdings</b>	21010	2112	13432	1009	2110	332	13	3143
<b>Percentage</b>	100	13	62	9	13	4	0	17
Male headed holdings	17978	2258	10930	1570	2327	879	14	3220
Percentage of total holdings	82.41	81.46	81.37	84	83.83	92.33	93.33	86.03
Female headed holdings	3838	514	2502	299	449	73	1	523
Percentage of total holdings	17.59	18.54	18.63	16	16.17	7.67	6.67	13.97
<b>POPULATION</b>								
<b>Total population in dwelling holdings</b>	95761	11526	59757	8738	12960	2672	108	15740
<b>Male</b>	45169	5403	28198	4063	6094	1374	37	7505
Female	50589	6122	31557	4675	6866	1298	71	8235
Hijra	3	1	2	0	0	0	0	0
Total population engaged in agriculture work	269	29	96	17	52	75	0	127
<b>Male</b>	202	19	59	12	45	67	0	112
Female	67	10	37	5	7	8	0	15
Hijra	0	0	0	0	0	0	0	0
<b>TENANCY</b>								
<b>Owner holdings</b>	18441	112	13403	1863	2687	361	15	3063
<b>Percentage of total holdings</b>	85	4	100	100	97	38	100	82
Owner-cum-tenant holdings	678	0	11	3	79	585	0	664
Percentage of total holdings	3.11	0	0.08	0.16	2.85	61.45	0	17.74
Tenant holdings	37	0	18	3	10	6	0	16
Percentage of total holdings	0.17	0	0.13	0.16	0.36	0.63	0	0.43
Agricultural labour holdings	204	12	69	16	61	44	2	107
<b>Percentage of total holdings</b>	1	0	1	1	2	5	13	3
Fisheries holdings	164	5	35	12	26	86	0	112
<b>Percentage of total holdings</b>	1	0	0	1	1	9	0	3
<b>LAND &amp; AREA</b>								
<b>Operated area</b>	7251	0	922	181	2222	3477	449	6148
<b>Average operated area per holding</b>	0	0	0	0	1	4	30	2
Owned area	8035	371	1771	309	3149	1945	490	5584
Percentage of operated area	110.8	0	191.95	170.47	141.76	55.93	109.29	90.84
Average area per holding	0	0	0	0	1	2	33	1
Homestead area	1347.52	0	710.23	96.84	280.43	176.11	83.91	540.45

TABLE-08: BASIC CHARACTERISTICS OF HOLDINGS CLASSIFIED BY AREA SIZE

(Area in acres)

Items	All holdings	Non Farm holdings			Farm holdings			Total farm holdings
		with no operated area	with no cultivated area	with 0.01-0.04 acre cultivated area	Small	Medium	Large	
					0.05-2.49 acre	2.50-7.49 acre	7.50+ acre	
1	2	3	4	5	6	7	8	9
Average area per holding	0.06	0	0.05	0.05	0.1	0.18	5.59	0.14
Business activities Area	67	0	34	3	22	7	1	30
Average area per holding	0	0	0	0	0.01	0.01	0.04	0.01
Doba-nala etc.area	197	0	78	7	62	49	1	111
Average area per holding	0.01	0	0.01	0	0.02	0.05	0.06	0.03
Permanent fallow area	63	0	37	10	12	3	0	15
Average area per holding	0	0	0	0.01	0	0	0	0
Net temporary crops area	4381	0	0	3	1355	2859	165	4378
Percentage of net cultivated area	85.51	0	0	7.14	84.22	91.46	46.89	86.09
Net permanent crops area	708	0	0	33	234	255	187	675
Percentage of net cultivated area	13.82	0	0	86.96	14.52	8.15	53.11	13.27
Pond area(excluding edge)	455	0	63	26	237	117	12	365
Nursery area	20.15	0	0	0.31	11.51	8.33	0	19.84
Current fallow area	14	0	0	2	9	4	0	12
Cultivated area	5578	0	63	64	1845	3242	363	5451
Percentage of operated area	77	0	7	35	83	93	81	89
Net cultivated area	5123	0	0	38	1608	3125	352	5085
Percentage of operated area	70.65	0	0	20.87	72.4	89.88	78.36	82.72
Holding covers irrigation	2002	0	4	17	1032	935	14	1981
Percentage of total holdings	9.18	0	0.03	0.91	37.18	98.21	93.33	52.93
Net irrigated area	2184	0	1	0	448	1675	59	2183
Percentage of Net cultivated area	42.62	0	0	1.3	27.88	53.6	16.79	42.92
Percentage of operated area	30	0	0	0	20	48	13	36
Percentage of net temporary crops area	49.85	0	0	18.15	33.1	58.61	35.8	49.86
Area under salt cultivation	0	0	0	0	0	0	0	0
<b>PHISICULTURE</b>								
<b>Pisciculture reporting holding</b>	5220	0	1514	881	2024	789	12	2825
<b>Area under pond/dighi</b>	472	0	63	27	242	126	13	382
Area under fish cultivation(excluding pond/dighi)	58	0	1	0	19	25	12	57
Integrated land under paddy and fish cultivation	32	0	0	0	12	4	16	32
Integrated land under poultry and fish cultivation	4	0	1	0	3	0	0	3
Area under fish cultivation in salt cultivation land	0	0	0	0	0	0	0	0
Area under fish cultivation in pen/cage	0	0	0	0	0	0	0	0
Area under krick	0	0	0	0	0	0	0	0
Total area under fish cultivation	565	0	65	27	276	156	41	473
<b>POULTRY</b>								
<b>Holdings reporting Cock;Hen</b>	4916	244	2657	479	713	816	7	1536
<b>Number of Cocks;Hens</b>	41824	982	18501	2378	12050	7818	95	19963
Holdings reporting duck	4392	223	2315	416	629	802	7	1438
Number of ducks	26298	976	11292	2131	4625	7158	116	11899
Holdings reporting pigeon	1927	81	1023	243	351	226	3	580
Number of pigeons	21766	996	10459	3194	4771	2283	63	7117
Holdings reporting koel	116	4	63	20	23	6	0	29
Number of koels	898	14	443	229	175	37	0	212
Holdings reporting turkey	288	6	175	29	56	22	0	78



TABLE-08: BASIC CHARACTERISTICS OF HOLDINGS CLASSIFIED BY AREA SIZE

(Area in acres)

Items	All holdings	Non Farm holdings			Farm holdings			Total farm holdings
		with no operated area	with no cultivated area	with 0.01-0.04 acre cultivated area	Small	Medium	Large	
					0.05-2.49 acre	2.50-7.49 acre	7.50+ acre	
1	2	3	4	5	6	7	8	9
Number of turkeys	1501	24	813	121	422	121	0	543
<b>LIVESTOCK</b>								
<b>Holdings reporting cow</b>	1038	10	174	52	196	600	6	802
<b>Number of cows</b>	3778	24	538	151	803	2237	25	3065
Holdings reporting buffalo	56	0	2	2	6	45	1	52
Number of buffalo	347	0	2	3	71	269	2	342
Holdings reporting goat	379	18	77	18	94	167	5	266
Number of goats	1345	57	245	61	426	533	23	982
Holdings reporting sheep	34	1	3	0	11	19	0	30
Number of sheep	178	3	18	0	32	125	0	157
Holdings reporting pig	2	2	0	0	0	0	0	0
Number of pigs	22	22	0	0	0	0	0	0
Holdings reporting horse	2	0	0	1	1	0	0	1
Number of horses	2	0	0	1	1	0	0	1
<b>OWNERSHIP OF AGRICULTURE EQUIPMENTS</b>								
<b>Holdings reporting tractor</b>	31	0	2	0	2	27	0	29
<b>Number of tractors</b>	35	0	2	0	6	27	0	33
Holdings reporting power-tiller	7	0	1	0	4	2	0	6
Number of power-tillers	11	0	1	0	8	2	0	10
Holdings reporting power-pump	37	0	6	1	5	25	0	30
Number of power-pumps	42	0	10	1	5	26	0	31
Holdings reporting deep/shallow tube-well	69	1	29	2	4	33	0	37
Number of deep/shallow tube-wells	69	1	29	2	4	33	0	37
Holdings reporting sowing/seeder machine	7	0	1	0	2	4	0	6
Number of sowing/seeder machines	9	0	1	0	3	5	0	8
Holdings reporting harvesting machine	32	1	0	0	1	30	0	31
Number of harvesting machines	69	1	0	0	1	67	0	68
Holdings reporting threshing machine	60	0	2	1	10	47	0	57
Number of threshing machines	69	0	2	1	10	56	0	66
Holdings reporting fertilizer application machines	13	0	1	0	0	12	0	12
Number of fertilizer application machines	18	0	1	0	0	17	0	17
Holdings reporting fish catching boat/trawler	0	0	0	0	0	0	0	0
Number of fish catching boats/trawlers	0	0	0	0	0	0	0	0
Holdings reporting fish catching net	21	0	0	1	5	15	0	20
Number of fish catching nets	40	0	0	2	9	29	0	38
Holdings reporting plough	7	0	1	0	0	6	0	6
Number of ploughs	8	0	1	0	0	7	0	7

TABLE-08: BASIC CHARACTERISTICS OF HOLDINGS CLASSIFIED BY AREA SIZE

(Area in acres)

Items	All holdings	Non Farm holdings			Farm holdings			Total farm holdings
		with no operated area	with no cultivated area	with 0.01-0.04 acre cultivated area	Small	Medium	Large	
					0.05-2.49 acre	2.50-7.49 acre	7.50+ acre	
1	2	3	4	5	6	7	8	9

**CHATTOGRAM DIVISION****84 RANGAMATI**

Total number of holdings	130270	4231	27739	1760	56728	33932	5880	96540
Percentage	100	3.25	21.29	1.35	43.55	26.05	4.51	74.11
Male headed holdings	121558	3839	25003	1566	52852	32581	5717	91150
Percentage of total holdings	93.31	90.74	90.14	88.98	93.17	96.02	97.23	94.42
Female headed holdings	8712	392	2736	194	3876	1351	163	5390
Percentage of total holdings	6.69	9.26	9.86	11.02	6.83	3.98	2.77	5.58

**POPULATION**

Total population in dwelling holdings	600949	16253	123302	8275	258712	162705	31702	453119
Male	305829	8112	61901	4174	131549	83753	16340	231642
Female	295095	8139	61391	4101	127154	78950	15360	221464
Hijra	25	2	10	0	9	2	2	13
Total population engaged in agriculture work	217019	902	9718	527	103666	85199	17007	205872
Male	119045	524	5754	296	58163	45300	9008	112471
Female	97971	378	3962	231	45503	39898	7999	93400
Hijra	3	0	2	0	0	1	0	1

**TENANCY**

Owner holdings	107799	178	23340	1600	47486	29901	5294	82681
Percentage of total holdings	82.75	4.21	84.14	90.91	83.71	88.12	90.03	85.64
Owner-cum-tenant holdings	12756	0	587	68	7691	3841	569	12101
Percentage of total holdings	9.79	0	2.12	3.86	13.56	11.32	9.68	12.53
Tenant holdings	5662	0	3812	92	1551	190	17	1758
Percentage of total holdings	4.35	0	13.74	5.23	2.73	0.56	0.29	1.82
Agricultural labour holdings	40104	394	4055	260	23156	10721	1518	35395
Percentage of total holdings	30.79	9.31	14.62	14.77	40.82	31.6	25.82	36.66
Fisheries holdings	10550	170	2130	117	5816	2025	292	8133
Percentage of total holdings	8.1	4.02	7.68	6.65	10.25	5.97	4.97	8.42

**LAND & AREA**

Operated area	321267	0	3721	170	78069	161696	77610	317375
Average operated area per holding	2.47	0	0.13	0.1	1.38	4.77	13.2	3.29
Owned area	318379	106	4461	191	75360	160673	77589	313622
Percentage of operated area	99.1	0	119.88	111.92	96.53	99.37	99.97	98.82
Average area per holding	2.44	0.02	0.16	0.11	1.33	4.74	13.2	3.25
Homestead area	23080	0	2428	89	9454	8876	2233	20563
Average area per holding	0.18	0	0.09	0.05	0.17	0.26	0.38	0.21
Business activities area	963	0	165	3	371	292	132	795
Average area per holding	0.01	0	0.01	0	0.01	0.01	0.02	0.01
Doba-nala etc.area	12178	0	399	8	4151	5625	1996	11771
Average area per holding	0.09	0	0.01	0	0.07	0.17	0.34	0.12
Permanent fallow area	10993	0	693	26	3938	4844	1492	10274

TABLE-08: BASIC CHARACTERISTICS OF HOLDINGS CLASSIFIED BY AREA SIZE

(Area in acres)

Items	All holdings	Non Farm holdings			Farm holdings			Total farm holdings
		with no operated area	with no cultivated area	with 0.01-0.04 acre cultivated area	Small	Medium	Large	
					0.05-2.49 acre	2.50-7.49 acre	7.50+ acre	
1	2	3	4	5	6	7	8	9
Average area per holding	0.08	0	0.02	0.01	0.07	0.14	0.25	0.11
Net temporary crops area	114033	0	0	20	31789	60270	21955	114013
Percentage of net cultivated area	41.8	0	0	47.32	53.16	42.58	30.73	41.8
Net Permanent crops area	146035	0	0	20	25687	74360	45967	146015
Percentage of net cultivated area	53.53	0	0	47.9	42.96	52.54	64.34	53.53
Pond area(excluding edge)	1229	0	36	2	360	522	309	1191
Nursery area	1175	0	0	0	191	673	311	1174
Current fallow area	11580	0	0	2	2128	6236	3215	11578
Cultivated area	274053	0	36	44	60156	142060	71757	273972
Percentage of operated area	85.3	0	0.98	26.03	77.05	87.86	92.46	86.32
Net cultivated area	272823	0	0	43	59795	141538	71448	272781
Percentage of operated area	84.92	0	0	25.05	76.59	87.53	92.06	85.95
Holding covers irrigation	58374	0	0	225	32295	21525	4329	58149
Percentage of total holdings	44.81	0	0	12.78	56.93	63.44	73.62	60.23
Net irrigated area	43457	0	0	5	15983	20083	7386	43452
Percentage of Net cultivated area	15.93	0	0	12.44	26.73	14.19	10.34	15.93
Percentage of operated area	13.53	0	0	3.12	20.47	12.42	9.52	13.69
Percentage of net temporary crops area	38.11	0	0	26.3	50.28	33.32	33.64	38.11
Area under salt cultivation	0	0	0	0	0	0	0	0
<b>PHISICULTURE</b>								
Pisciculture reporting holding	3759	0	174	69	1863	1320	333	3516
Pond/dighi etc.area	1342	0	42	2	387	562	350	1299
Area under fish cultivation(excluding pond/dighi)	182	0	13	0	70	66	33	168
Integrated land under paddy and fish cultivation	109	0	0	0	61	32	16	109
Integrated land under poultry and fish cultivation	37	0	18	0	9	5	5	19
Area under fish cultivation in salt cultivation land	0	0	0	0	0	0	0	0
Area under fish cultivation in pen/cage	12	0	1	0	0	1	9	11
Area under krick	188	0	1	0	20	131	36	187
Total area under fish cultivation	1870	0	75	2	548	797	448	1793
<b>POULTRY</b>								
Holdings reporting Cock;Hen	79323	847	10710	873	39480	23647	3766	66893
Number of Cocks;Hens	1205316	7090	166413	9776	578779	368447	74811	1022037
Holdings reporting duck	23004	340	5214	445	12552	3875	578	17005
Number of ducks	201274	2183	35857	2544	112421	40772	7497	160690
Holdings reporting pigeon	4194	93	1540	158	1711	576	116	2403
Number of pigeons	46417	921	17365	1654	18041	6680	1756	26477
Holdings reporting koel	228	19	112	12	65	17	3	85
Number of koels	2312	253	687	48	479	634	211	1324
Holdings reporting turkey	1226	38	333	29	552	225	49	826
Number of turkeys	9472	144	1172	111	3763	3842	440	8045
<b>LIVESTOCK</b>								
Holdings reporting cow	46847	263	4326	331	24024	15141	2762	41927
Number of cows	130117	526	9556	704	60963	47574	10794	119331
Holdings reporting buffalo	285	4	38	1	102	97	43	242
Number of buffalo	1016	17	96	1	316	393	193	902

TABLE-08: BASIC CHARACTERISTICS OF HOLDINGS CLASSIFIED BY AREA SIZE

(Area in acres)

Items	All holdings	Non Farm holdings			Farm holdings			Total farm holdings
		with no operated area	with no cultivated area	with 0.01-0.04 acre cultivated area	Small	Medium	Large	
					0.05-2.49 acre	2.50-7.49 acre	7.50+ acre	
1	2	3	4	5	6	7	8	9
Holdings reporting goat	35169	244	3552	236	17811	11457	1869	31137
Number of goats	129129	672	10661	668	58810	48366	9952	117128
Holdings reporting sheep	217	1	18	2	77	56	63	196
Number of sheep	1003	5	86	13	286	223	390	899
Holdings reporting pig	24947	52	896	35	10820	11091	2053	23964
Number of pigs	45072	70	1790	69	17341	21425	4377	43143
Holdings reporting horse	16	0	1	0	8	6	1	15
Number of horses	28	0	1	0	14	12	1	27
<b>OWNERSHIP OF AGRICULTURE EQUIPMENTS</b>								
Holdings reporting tractor	337	1	10	1	155	122	48	325
Number of tractors	359	1	11	1	162	124	60	346
Holdings reporting power-tiller	2539	1	17	1	726	1288	506	2520
Number of power-tillers	2607	1	17	1	752	1306	530	2588
Holdings reporting power-pump	7706	48	103	4	3676	2959	916	7551
Number of power-pumps	8339	49	113	4	3902	3189	1082	8173
Holdings reporting deep/shallow tube-well	4083	258	803	46	1737	998	241	2976
Number of deep/shallow tube-wells	4171	258	808	46	1768	1035	256	3059
Holdings reporting sowing/seeder machine	505	0	23	6	266	186	24	476
Number of sowing/seeder machines	977	0	28	7	462	412	68	942
Holdings reporting harvesting machine	5380	11	141	10	2868	2074	276	5218
Number of harvesting machines	14078	38	301	21	6669	6131	918	13718
Holdings reporting threshing machine	3634	1	33	2	1399	1628	571	3598
Number of threshing machines	3952	1	38	4	1480	1828	601	3909
Holdings reporting fertilizer application machines	3771	6	17	6	1193	1998	551	3742
Number of fertilizer application machines	4040	6	19	6	1264	2120	625	4009
Holdings reporting fish catching net	3850	34	558	42	1944	1100	172	3216
Number of fish catching nets	6691	63	868	86	3005	2204	465	5674
Holdings reporting plough	9411	5	57	6	4132	4288	923	9343
Number of ploughs	11023	5	75	11	4611	5128	1193	10932
<b>RURAL AREA</b>								
Total number of holdings	111440	1428	16893	1251	54183	32123	5562	91868
Percentage	100	1.28	15.16	1.12	48.62	28.83	4.99	82.44
Male headed holdings	104326	1285	15099	1106	50498	30921	5417	86836
Percentage of total holdings	93.62	89.99	89.38	88.41	93.2	96.26	97.39	94.52
Female headed holdings	7114	143	1794	145	3685	1202	145	5032
Percentage of total holdings	6.38	10.01	10.62	11.59	6.8	3.74	2.61	5.48
<b>POPULATION</b>								
Total population in dwelling holdings	519070	5437	74080	5910	247514	155913	30216	433643
Male	264923	2703	37386	2980	125953	80296	15605	221854
Female	254137	2734	36692	2930	121556	75616	14609	211781
Hijra	10	0	2	0	5	1	2	8
Total population engaged in agriculture work	214661	881	9394	454	102590	84430	16912	203932
Male	117740	509	5562	254	57562	44899	8954	111415
Female	96920	372	3831	200	45028	39531	7958	92517
Hijra	1	0	1	0	0	0	0	0

**TABLE-08: BASIC CHARACTERISTICS OF HOLDINGS CLASSIFIED BY AREA SIZE**

(Area in acres)

Items	All holdings	Non Farm holdings			Farm holdings			Total farm holdings
		with no operated area	with no cultivated area	with 0.01-0.04 acre cultivated area	Small	Medium	Large	
					0.05-2.49 acre	2.50-7.49 acre	7.50+ acre	
1	2	3	4	5	6	7	8	9

**TENANCY**

Owner holdings	92617	20	13078	1129	45138	28259	4993	78390
Percentage of total holdings	83.11	1.4	77.42	90.25	83.31	87.97	89.77	85.33
Owner-cum-tenant holdings	12244	0	458	39	7513	3682	552	11747
Percentage of total holdings	10.99	0	2.71	3.12	13.87	11.46	9.92	12.79
Tenant holdings	5171	0	3357	83	1532	182	17	1731
Percentage of total holdings	4.64	0	19.87	6.63	2.83	0.57	0.31	1.88
Agricultural labour holdings	39186	373	3737	207	22728	10638	1503	34869
Percentage of total holdings	35.16	26.12	22.12	16.55	41.95	33.12	27.02	37.96
Fisheries holdings	9917	106	1795	73	5659	1998	286	7943
Percentage of total holdings	8.9	7.42	10.63	5.84	10.44	6.22	5.14	8.65

**LAND & AREA**

Operated area	305017	0	2578	119	75316	153852	73152	302320
Average operated area per holding	2.74	0	0.15	0.09	1.39	4.79	13.15	3.29
Owned area	300876	14	2776	133	72352	152667	72934	297953
Percentage of operated area	98.64	0	107.68	112.49	96.06	99.23	99.7	98.56
Average area per holding	2.7	0.01	0.16	0.11	1.34	4.75	13.11	3.24
Homestead area	21840	0	1821	68	9209	8587	2156	19952
Average area per holding	0.2	0	0.11	0.05	0.17	0.27	0.39	0.22
Business activities area	860	0	88	2	356	285	129	770
Average area per holding	0.01	0	0.01	0	0.01	0.01	0.02	0.01
Doba-nala etc.area	11827	0	243	5	4085	5526	1969	11580
Average area per holding	0.11	0	0.01	0	0.08	0.17	0.35	0.13
Permanent fallow area	10386	0	411	12	3774	4745	1445	9964
Average area per holding	0.09	0	0.02	0.01	0.07	0.15	0.26	0.11
Net temporary crops area	110790	0	0	14	31013	58293	21469	110776
Percentage of net cultivated area	42.79	0	0	43.72	53.88	43.44	31.97	42.79
Net Permanent crops area	135830	0	0	16	24279	69172	42363	135815
Percentage of net cultivated area	52.46	0	0	50.71	42.18	51.55	63.08	52.46
Pond area(excluding edge)	1160	0	16	1	334	513	295	1143
Nursery area	1165	0	0	0	189	667	308	1164
Current fallow area	11159	0	0	2	2076	6065	3017	11158
Cultivated area	260104	0	16	32	57892	134710	67453	260055
Percentage of operated area	85.28	0	0.62	27.34	76.87	87.56	92.21	86.02
Net cultivated area	258944	0	0	31	57558	134197	67158	258913
Percentage of operated area	84.89	0	0	26.18	76.42	87.22	91.81	85.64
Holding covers irrigation	56379	0	0	150	31311	20702	4216	56229
Percentage of total holdings	50.59	0	0	11.99	57.79	64.45	75.8	61.21
Net irrigated area	41910	0	0	3	15508	19284	7114	41906
Percentage of Net cultivated area	16.18	0	0	10.82	26.94	14.37	10.59	16.19
Percentage of operated area	13.74	0	0	2.83	20.59	12.53	9.72	13.86
Percentage of net temporary crops area	37.83	0	0	24.76	50	33.08	33.13	37.83
Area under salt cultivation	0	0	0	0	0	0	0	0

**PHISICULTURE**

TABLE-08: BASIC CHARACTERISTICS OF HOLDINGS CLASSIFIED BY AREA SIZE

(Area in acres)

Items	All holdings	Non Farm holdings			Farm holdings			Total farm holdings
		with no operated area	with no cultivated area	with 0.01-0.04 acre cultivated area	Small	Medium	Large	
					0.05-2.49 acre	2.50-7.49 acre	7.50+ acre	
1	2	3	4	5	6	7	8	9
Pisciculture reporting holding	3465	0	91	51	1701	1302	320	3323
Area under pond/dighi	1242	0	20	1	355	553	312	1220
Area under fish cultivation(excluding pond/dighi)	171	0	13	0	64	65	29	158
Integrated land under paddy and fish cultivation	109	0	0	0	61	32	16	109
Integrated land under poultry and fish cultivation	22	0	3	0	9	5	5	19
Area under fish cultivation in salt cultivation land	0	0	0	0	0	0	0	0
Area under fish cultivation in pen/cage	3	0	0	0	0	1	2	3
Area under krick	180	0	1	0	19	130	30	179
Total area under fish cultivation	1727	0	37	1	508	787	393	1688
<b>POULTRY</b>								
Holdings reporting Cock;Hen	75985	594	8948	734	38896	23085	3728	65709
Number of Cocks;Hens	1056570	6159	95918	5317	526924	350375	71877	949176
Holdings reporting duck	21437	229	4271	339	12272	3765	561	16598
Number of ducks	189349	1598	29476	1868	110140	39015	7252	156407
Holdings reporting pigeon	3214	30	841	110	1571	550	112	2233
Number of pigeons	34134	287	8894	988	15977	6279	1709	23965
Holdings reporting koel	117	0	48	1	51	15	2	68
Number of koels	1460	0	247	3	390	617	203	1210
Holdings reporting turkey	982	8	182	20	512	214	46	772
Number of turkeys	8444	48	657	71	3596	3654	418	7668
<b>LIVESTOCK</b>								
Holdings reporting cow	45608	209	3892	292	23720	14773	2722	41215
Number of cows	126617	416	8521	596	60023	46454	10607	117084
Holdings reporting buffalo	272	1	36	1	96	96	42	234
Number of buffalo	985	10	92	1	304	391	187	882
Holdings reporting goat	34070	193	3026	186	17597	11215	1853	30665
Number of goats	125067	531	8894	502	57960	47328	9852	115140
Holdings reporting sheep	207	1	16	2	75	52	61	188
Number of sheep	966	5	77	13	282	210	379	871
Holdings reporting pig	24824	52	855	33	10778	11061	2045	23884
Number of pigs	44809	70	1706	61	17262	21364	4346	42972
Holdings reporting horse	16	0	1	0	8	6	1	15
Number of horses	28	0	1	0	14	12	1	27
<b>OWNERSHIP OF AGRICULTURE EQUIPMENTS</b>								
Holdings reporting tractor	304	1	8	0	133	115	47	295
Number of tractors	326	1	9	0	140	117	59	316
Holdings reporting power-tiller	2480	1	14	1	708	1258	498	2464
Number of power-tillers	2548	1	14	1	734	1276	522	2532
Holdings reporting power-pump	7533	32	99	2	3619	2884	897	7400
Number of power-pumps	8157	33	107	2	3840	3112	1063	8015
Holdings reporting deep/shallow tube-well	3271	98	487	23	1589	865	209	2663
Number of deep/shallow tube-wells	3342	98	488	23	1618	893	222	2733
Holdings reporting sowing/seeder machine	496	0	22	6	262	182	24	468
Number of sowing/seeder machines	964	0	27	7	455	407	68	930
Holdings reporting harvesting machine	5308	11	139	10	2856	2017	275	5148

TABLE-08: BASIC CHARACTERISTICS OF HOLDINGS CLASSIFIED BY AREA SIZE

(Area in acres)

Items	All holdings	Non Farm holdings			Farm holdings			Total farm holdings
		with no operated area	with no cultivated area	with 0.01-0.04 acre cultivated area	Small	Medium	Large	
					0.05-2.49 acre	2.50-7.49 acre	7.50+ acre	
1	2	3	4	5	6	7	8	9
Number of harvesting machines	13885	38	296	21	6650	5963	917	13530
Holdings reporting threshing machine	3559	0	28	1	1375	1590	565	3530
Number of threshing machines	3869	0	30	3	1452	1789	595	3836
Holdings reporting fertilizer application machines	3686	6	15	4	1178	1936	547	3661
Number of fertilizer application machines	3948	6	16	4	1248	2054	620	3922
Holdings reporting fish catching net	3623	15	461	23	1878	1075	171	3124
Number of fish catching nets	6317	40	749	62	2853	2149	464	5466
Holdings reporting plough	9276	5	50	2	4089	4211	919	9219
Number of ploughs	10846	5	68	2	4558	5028	1185	10771
<b>URBAN AREA</b>								
Total number of holdings	18830	2803	10846	509	2545	1809	318	4672
Percentage	100	14.89	57.6	2.7	13.52	9.61	1.69	24.81
Male headed holdings	17232	2554	9904	460	2354	1660	300	4314
Percentage of total holdings	91.51	91.12	91.31	90.37	92.5	91.76	94.34	92.34
Female headed holdings	1598	249	942	49	191	149	18	358
Percentage of total holdings	8.49	8.88	8.69	9.63	7.5	8.24	5.66	7.66
<b>POPULATION</b>								
Total population in dwelling holdings	81879	10816	49222	2365	11198	6792	1486	19476
Male	40906	5409	24515	1194	5596	3457	735	9788
Female	40958	5405	24699	1171	5598	3334	751	9683
Hijra	15	2	8	0	4	1	0	5
Total population engaged in agriculture work	2358	21	324	73	1076	769	95	1940
Male	1305	15	192	42	601	401	54	1056
Female	1051	6	131	31	475	367	41	883
Hijra	2	0	1	0	0	1	0	1
<b>TENANCY</b>								
Owner holdings	15182	158	10262	471	2348	1642	301	4291
Percentage of total holdings	80.63	5.64	94.62	92.53	92.26	90.77	94.65	91.85
Owner-cum-tenant holdings	512	0	129	29	178	159	17	354
Percentage of total holdings	2.72	0	1.19	5.7	6.99	8.79	5.35	7.58
Tenant holdings	491	0	455	9	19	8	0	27
Percentage of total holdings	2.61	0	4.2	1.77	0.75	0.44	0	0.58
Agricultural labour holdings	918	21	318	53	428	83	15	526
Percentage of total holdings	4.88	0.75	2.93	10.41	16.82	4.59	4.72	11.26
Fisheries holdings	633	64	335	44	157	27	6	190
Percentage of total holdings	3.36	2.28	3.09	8.64	6.17	1.49	1.89	4.07
<b>LAND &amp; AREA</b>								
Operated area	16250	0	1143	52	2753	7844	4458	15055
Average operated area per holding	0.86	0	0.11	0.1	1.08	4.34	14.02	3.22
Owned area	17503	92	1685	57	3008	8006	4655	15669
Percentage of operated area	107.71	0	147.4	110.6	109.25	102.07	104.43	104.08

TABLE-08: BASIC CHARACTERISTICS OF HOLDINGS CLASSIFIED BY AREA SIZE

(Area in acres)

Items	All holdings	Non Farm holdings			Farm holdings			Total farm holdings
		with no operated area	with no cultivated area	with 0.01-0.04 acre cultivated area	Small	Medium	Large	
					0.05-2.49 acre	2.50-7.49 acre	7.50+ acre	
1	2	3	4	5	6	7	8	9
Average area per holding	0.93	0.03	0.16	0.11	1.18	4.43	14.64	3.35
Homestead area	1240	0	607	22	246	289	76	612
Average area per holding	0.07	0	0.06	0.04	0.1	0.16	0.24	0.13
Business activities Area	103	0	77	1	15	7	3	25
Average area per holding	0.01	0	0.01	0	0.01	0	0.01	0.01
Doba-nala etc.area	351	0	157	4	66	99	26	191
Average area per holding	0.02	0	0.01	0.01	0.03	0.05	0.08	0.04
Permanent fallow area	607	0	282	14	164	99	48	311
Average area per holding	0.03	0	0.03	0.03	0.06	0.05	0.15	0.07
Net temporary crops area	3244	0	0	7	776	1976	485	3237
Percentage of net cultivated area	23.37	0	0	56.92	34.67	26.92	11.31	23.34
Net permanent crops area	10205	0	0	5	1408	5188	3604	10200
Percentage of net cultivated area	73.52	0	0	40.41	62.94	70.67	84.02	73.55
Pond area(excluding edge)	69	0	20	0	26	8	14	49
Nursery area	10	0	0	0	1	6	3	10
Current fallow area	421	0	0	0	52	171	198	421
Cultivated area	13949	0	20	12	2263	7350	4304	13917
Percentage of operated area	85.84	0	1.78	23.04	82.2	93.7	96.54	92.44
Net cultivated area	13880	0	0	12	2237	7341	4289	13868
Percentage of operated area	85.41	0	0	22.46	81.25	93.59	96.22	92.11
Holding covers irrigation	1995	0	0	75	984	823	113	1920
Percentage of total holdings	10.59	0	0	14.73	38.66	45.49	35.53	41.1
Net irrigated area	1547	0	0	2	474	798	272	1545
Percentage of Net cultivated area	11.15	0	0	16.77	21.2	10.88	6.35	11.14
Percentage of operated area	9.52	0	0	3.77	17.23	10.18	6.11	10.26
Percentage of net temporary crops area	47.7	0	0	29.46	61.16	40.41	56.12	47.74
Area under salt cultivation	0	0	0	0	0	0	0	0
<b>PHISCICULTURE</b>								
Pisciculture reporting holding	294	0	83	18	162	18	13	193
Area under pond/dighi	100	0	21	0	32	9	37	79
Area under fish cultivation(excluding pond/dighi)	10	0	0	0	6	0	4	10
Integrated land under paddy and fish cultivation	1	0	0	0	0	0	0	1
Integrated land under poultry and fish cultivation	15	0	15	0	0	0	0	0
Area under fish cultivation in salt cultivation land	0	0	0	0	0	0	0	0
Area under fish cultivation in pen/cage	9	0	1	0	0	0	8	8
Area under krick	8	0	0	0	1	1	7	8
Total area under fish cultivation	144	0	38	0	40	10	55	105
<b>POULTRY</b>								
Holdings reporting Cock;Hen	3338	253	1762	139	584	562	38	1184
Number of Cocks;Hens	148746	931	70495	4459	51855	18072	2934	72861
Holdings reporting duck	1567	111	943	106	280	110	17	407
Number of ducks	11925	585	6381	676	2281	1757	245	4283
Holdings reporting pigeon	980	63	699	48	140	26	4	170
Number of pigeons	12283	634	8471	666	2064	401	47	2512
Holdings reporting koel	111	19	64	11	14	2	1	17



**TABLE-08: BASIC CHARACTERISTICS OF HOLDINGS CLASSIFIED BY AREA SIZE**

(Area in acres)

Items	All holdings	Non Farm holdings			Farm holdings			Total farm holdings
		with no operated area	with no cultivated area	with 0.01-0.04 acre cultivated area	Small	Medium	Large	
					0.05-2.49 acre	2.50-7.49 acre	7.50+ acre	
1	2	3	4	5	6	7	8	9
Number of koels	852	253	440	45	89	17	8	114
Holdings reporting turkey	244	30	151	9	40	11	3	54
Number of turkeys	1028	96	515	40	167	188	22	377
<b>LIVESTOCK</b>								
Holdings reporting cow	1239	54	434	39	304	368	40	712
Number of cows	3500	110	1035	108	940	1120	187	2247
Holdings reporting buffalo	13	3	2	0	6	1	1	8
Number of buffalo	31	7	4	0	12	2	6	20
Holdings reporting goat	1099	51	526	50	214	242	16	472
Number of goats	4062	141	1767	166	850	1038	100	1988
Holdings reporting sheep	10	0	2	0	2	4	2	8
Number of sheep	37	0	9	0	4	13	11	28
Holdings reporting pig	123	0	41	2	42	30	8	80
Number of pigs	263	0	84	8	79	61	31	171
Holdings reporting horse	0	0	0	0	0	0	0	0
Number of horses	0	0	0	0	0	0	0	0
<b>OWNERSHIP OF AGRICULTURE EQUIPMENTS</b>								
Holdings reporting tractor	33	0	2	1	22	7	1	30
Number of tractors	33	0	2	1	22	7	1	30
Holdings reporting power-tiller	59	0	3	0	18	30	8	56
Number of power-tillers	59	0	3	0	18	30	8	56
Holdings reporting power-pump	173	16	4	2	57	75	19	151
Number of power-pumps	182	16	6	2	62	77	19	158
Holdings reporting deep/shallow tube-well	812	160	316	23	148	133	32	313
Number of deep/shallow tube-wells	829	160	320	23	150	142	34	326
Holdings reporting sowing/seeder machine	9	0	1	0	4	4	0	8
Number of sowing/seeder machines	13	0	1	0	7	5	0	12
Holdings reporting harvesting machine	72	0	2	0	12	57	1	70
Number of harvesting machines	193	0	5	0	19	168	1	188
Holdings reporting threshing machine	75	1	5	1	24	38	6	68
Number of threshing machines	83	1	8	1	28	39	6	73
Holdings reporting fertilizer application machines	85	0	2	2	15	62	4	81
Number of fertilizer application machines	92	0	3	2	16	66	5	87
Holdings reporting fish catching net	227	19	97	19	66	25	1	92
Number of fish catching nets	374	23	119	24	152	55	1	208
Holdings reporting plough	135	0	7	4	43	77	4	124
Number of ploughs	177	0	7	9	53	100	8	161

TABLE-09: BASIC CHARACTERISTICS OF HOLDINGS CLASSIFIED BY AREA SIZE

(Area in acres)

Items	All holdings	Non Farm holdings			Farm holdings			Total farm holdings
		with no operated area	with no cultivated area	with 0.01-0.04 acre cultivated area	Small	Medium	Large	
					0.05-2.49 acre	2.50-7.49 acre	7.50+ acre	
1	2	3	4	5	6	7	8	9

**DHAKA DIVISION****26 DHAKA**

Total number of holdings	3340396	1185675	1712600	79839	350478	10463	1341	362282
Percentage	100	35.5	51.27	2.39	10.49	0.31	0.04	10.85
Male headed holdings	3017106	1045661	1561734	71521	326946	9988	1256	338190
Percentage of total holdings	90.32	88.19	91.19	89.58	93.29	95.46	93.66	93.35
Female headed holdings	322935	139835	150725	8312	23504	474	85	24063
Percentage of total holdings	9.67	11.79	8.8	10.41	6.71	4.53	6.34	6.64

**POPULATION**

Total population in dwelling holdings	13766264	4907769	6865228	358183	1572827	55147	7110	1635084
Male	7386046	2635003	3677844	192491	846866	29975	3867	880708
Female	6378920	2272155	3186855	165670	725830	25167	3243	754240
Hijra	1298	611	529	22	131	5	0	136
Total population engaged in agriculture work	249927	9172	111108	4382	117620	7076	569	125265
Male	189871	4620	96212	3171	80507	4940	421	85868
Female	60053	4552	14893	1211	37113	2136	148	39397
Hijra	3	0	3	0	0	0	0	0

**TENANCY**

Owner holdings	2063560	39257	1641492	76697	297296	7697	1121	306114
Percentage of total holdings	61.78	3.31	95.85	96.06	84.83	73.56	83.59	84.5
Owner-cum-tenant holdings	69467	9	15397	2138	49075	2636	212	51923
Percentage of total holdings	2.08	0	0.9	2.68	14	25.19	15.81	14.33
Tenant holdings	60980	20	55711	1004	4107	130	8	4245
Percentage of total holdings	1.83	0	3.25	1.26	1.17	1.24	0.6	1.17
Agricultural labour holdings	94932	8243	35103	3154	46228	1980	224	48432
Percentage of total holdings	2.84	0.7	2.05	3.95	13.19	18.92	16.7	13.37
Fisheries holdings	15682	5041	6439	418	3565	192	27	3784
Percentage of total holdings	0.47	0.43	0.38	0.52	1.02	1.84	2.01	1.04

**LAND & AREA**

Operated area	457925	0	149006	7542	231949	47869	21559	301377
Average operated area per holding	0.14	0	0.09	0.09	0.66	4.58	16.08	0.83
Owned area	569425	26738	218512	11555	245108	45793	21719	312620
Percentage of operated area	124.35	0	146.65	153.2	105.67	95.66	100.74	103.73
Average area per holding	0.17	0.02	0.13	0.14	0.7	4.38	16.2	0.86
Homestead area	213312	0	129125	4498	72366	6200	1123	79688
Average area per holding	0.06	0	0.08	0.06	0.21	0.59	0.84	0.22
Business activities area	9775	0	5829	222	2843	606	275	3725
Average area per holding	0	0	0	0	0.01	0.06	0.21	0.01
Doba-nala etc.area	11694	0	6017	375	4468	584	251	5303
Average area per holding	0	0	0	0	0.01	0.06	0.19	0.01
Permanent fallow area	7486	0	5138	299	1996	49	4	2049

**TABLE-09: BASIC CHARACTERISTICS OF HOLDINGS CLASSIFIED BY AREA SIZE**

(Area in acres)

Items	All holdings	Non Farm holdings			Farm holdings			Total farm holdings
		with no operated area	with no cultivated area	with 0.01-0.04 acre cultivated area	Small	Medium	Large	
					0.05-2.49 acre	2.50-7.49 acre	7.50+ acre	
1	2	3	4	5	6	7	8	9
Average area per holding	0	0	0	0	0.01	0	0	0.01
Net temporary crops area	169590	0	0	706	121258	32670	14955	168883
Percentage of net cultivated area	82.41	0	0	37.75	83.59	82.61	77.44	82.81
Net Permanent crops area	28037	0	0	1045	18416	5258	3319	26993
Percentage of net cultivated area	13.62	0	0	55.82	12.69	13.3	17.18	13.24
Pond area(excluding edge)	9858	0	2897	277	5209	881	595	6684
Nursery area	1139	0	0	26	816	211	85	1112
Current fallow area	7034	0	0	94	4578	1410	953	6940
Cultivated area	215659	0	2897	2148	150277	40430	19906	210613
Percentage of operated area	47.09	0	1.94	28.49	64.79	84.46	92.33	69.88
Net cultivated area	205800	0	0	1871	145068	39550	19312	203929
Percentage of operated area	44.94	0	0	24.81	62.54	82.62	89.58	67.67
Holding covers irrigation	195511	0	134	12959	171517	9698	1203	182418
Percentage of total holdings	5.85	0	0.01	16.23	48.94	92.69	89.71	50.35
Net irrigated area	96914	0	26	288	73668	17638	5294	96600
Percentage of Net cultivated area	47.09	0	0	15.38	50.78	44.6	27.42	47.37
Percentage of operated area	21.16	0	0.02	3.82	31.76	36.85	24.56	32.05
Percentage of net temporary crops area	57.15	0	0	40.74	60.75	53.99	35.4	57.2
Area under salt cultivation	0	0	0	0	0	0	0	0
<b>PHISICULTURE</b>								
Pisciculture reporting holding	73314	265	22994	7024	40721	1959	351	43031
Pond/dighi etc.area	11028	76	3249	296	5723	1045	638	7406
Area under fish cultivation(excluding pond/dighi)	2175	48	541	41	961	269	315	1544
Integrated land under paddy and fish cultivation	531	16	120	5	251	86	54	390
Integrated land under poultry and fish cultivation	242	1	41	5	95	32	68	195
Area under fish cultivation in salt cultivation land	0	0	0	0	0	0	0	0
Area under fish cultivation in pen/cage	34	1	14	6	11	0	2	13
Area under krick	9	3	1	0	4	0	0	4
Total area under fish cultivation	14018	146	3966	354	7045	1431	1076	9552
<b>POULTRY</b>								
Holdings reporting fowl	457814	30495	291202	23276	108897	3646	298	112841
Number of fowls	4523145	150700	2471462	165988	1617684	110424	6887	1734995
Holdings reporting duck	191270	9918	126124	6522	46868	1687	151	48706
Number of ducks	1159137	40254	744462	36216	319346	15434	3425	338205
Holdings reporting pigeon	80596	8553	50119	3231	17892	723	78	18693
Number of pigeons	1016181	84617	609669	41255	265143	13390	2107	280640
Holdings reporting koel	8242	1182	4461	671	1880	38	10	1928
Number of koels	54456	6795	28797	3627	14820	319	98	15237
Holdings reporting turkey	11620	777	5566	763	4379	118	17	4514
Number of turkeys	61694	3295	27558	3591	25300	1698	252	27250
<b>LIVESTOCK</b>								
Holdings reporting cow	216242	9933	99446	14779	88022	3743	319	92084
Number of cows	532436	18764	215258	24884	253020	18085	2425	273530
Holdings reporting buffalo	20908	174	17751	289	2599	72	23	2694
Number of buffalo	44969	473	36720	720	6687	232	137	7056

TABLE-09: BASIC CHARACTERISTICS OF HOLDINGS CLASSIFIED BY AREA SIZE

(Area in acres)

Items	All holdings	Non Farm holdings			Farm holdings			Total farm holdings
		with no operated area	with no cultivated area	with 0.01-0.04 acre cultivated area	Small	Medium	Large	
					0.05-2.49 acre	2.50-7.49 acre	7.50+ acre	
1	2	3	4	5	6	7	8	9
Holdings reporting goat	75182	7596	33462	3648	29359	996	121	30476
Number of goats	217369	13262	91343	10492	96971	4367	934	102272
Holdings reporting sheep	5974	151	2038	349	3267	146	23	3436
Number of sheep	21445	576	7103	1303	11492	796	175	12463
Holdings reporting pig	7946	18	7888	4	35	1	0	36
Number of pigs	15978	71	15801	30	75	1	0	76
Holdings reporting horse	8135	14	7964	15	133	7	2	142
Number of horses	8327	48	8044	21	200	10	4	214
<b>OWNERSHIP OF AGRICULTURE EQUIPMENTS</b>								
Holdings reporting tractor	12169	131	8300	134	3125	403	76	3604
Number of tractors	12671	145	8370	151	3428	466	111	4005
Holdings reporting power-tiller	2084	85	249	83	1385	229	53	1667
Number of power-tillers	2260	95	275	85	1485	249	71	1805
Holdings reporting power-pump	9238	648	2521	235	5152	598	84	5834
Number of power-pumps	10215	686	2640	252	5727	765	145	6637
Holdings reporting deep/shallow tube-well	80150	22566	36799	1009	19097	612	67	19776
Number of deep/shallow tube-wells	82240	22666	37801	1069	19843	741	120	20704
Holdings reporting sowing/seeder machine	5237	151	850	231	3860	133	12	4005
Number of sowing/seeder machines	9321	171	1249	424	7130	309	38	7477
Holdings reporting harvesting machine	34211	236	5497	8524	19229	675	50	19954
Number of harvesting machines	76079	349	9156	17056	47069	2274	175	49518
Holdings reporting threshing machine	8452	851	1056	153	5822	493	77	6392
Number of threshing machines	10248	954	1266	186	7080	651	111	7842
Holdings reporting fertilizer application machines	4121	181	388	123	3183	225	21	3429
Number of fertilizer application machines	4676	202	457	139	3570	266	42	3878
Holdings reporting fish catching net	3002	151	828	123	1747	136	17	1900
Number of fish catching nets	4608	193	1274	212	2626	260	43	2929
Holdings reporting plough	6363	137	591	211	5099	293	32	5424
Number of ploughs	7826	158	699	252	6207	438	72	6717
<b>RURAL AREA</b>								
Total number of holdings	962062	234935	511327	31412	178268	5673	447	184388
Percentage	100	24.42	53.15	3.27	18.53	0.59	0.05	19.17
Male headed holdings	868643	209463	458841	27330	167086	5493	430	173009
Percentage of total holdings	90.29	89.16	89.74	87	93.73	96.83	96.2	93.83
Female headed holdings	93278	25429	52408	4078	11167	179	17	11363
Percentage of total holdings	9.7	10.82	10.25	12.98	6.26	3.16	3.8	6.16
<b>POPULATION</b>								
Total population in dwelling holdings	4033956	890608	2162572	140548	805970	31591	2667	840228
Male	2153886	472992	1158666	75450	428375	16975	1428	446778
Female	1879698	417521	1003703	65091	377532	14612	1239	393383
Hijra	372	95	203	7	63	4	0	67
Total population engaged in agriculture work	149973	2765	29812	3180	107296	6444	476	114216
Male	98896	1811	18281	2209	71784	4473	338	76595
Female	51077	954	11531	971	35512	1971	138	37621
Hijra	0	0	0	0	0	0	0	0

**TABLE-09: BASIC CHARACTERISTICS OF HOLDINGS CLASSIFIED BY AREA SIZE**

(Area in acres)

Items	All holdings	Non Farm holdings			Farm holdings			Total farm holdings
		with no operated area	with no cultivated area	with 0.01-0.04 acre cultivated area	Small	Medium	Large	
					0.05-2.49 acre	2.50-7.49 acre	7.50+ acre	
1	2	3	4	5	6	7	8	9

**TENANCY**

Owner holdings	652147	11065	473781	29884	133974	3183	260	137417
Percentage of total holdings	67.79	4.71	92.66	95.14	75.15	56.11	58.17	74.53
Owner-cum-tenant holdings	50941	3	6306	885	41185	2381	181	43747
Percentage of total holdings	5.29	0	1.23	2.82	23.1	41.97	40.49	23.73
Tenant holdings	35112	5	31240	643	3109	109	6	3224
Percentage of total holdings	3.65	0	6.11	2.05	1.74	1.92	1.34	1.75
Agricultural labour holdings	55577	2851	15902	1687	33482	1519	136	35137
Percentage of total holdings	5.78	1.21	3.11	5.37	18.78	26.78	30.43	19.06
Fisheries holdings	11859	1362	6339	407	3535	189	27	3751
Percentage of total holdings	1.23	0.58	1.24	1.3	1.98	3.33	6.04	2.03

**LAND & AREA**

Operated area	211268	0	39438	3189	138276	24299	6065	168640
Average operated area per holding	0.22	0	0.08	0.1	0.78	4.28	13.57	0.91
Owned area	231108	6885	65381	5406	129999	18877	4560	153436
Percentage of operated area	109.39	0	165.78	169.53	94.01	77.68	75.18	90.98
Average area per holding	0.24	0.03	0.13	0.17	0.73	3.33	10.2	0.83
Homestead area	79996	0	32906	1940	41967	3009	175	45151
Average area per holding	0.08	0	0.06	0.06	0.24	0.53	0.39	0.24
Business activities area	3169	0	1793	108	1104	133	31	1268
Average area per holding	0	0	0	0	0.01	0.02	0.07	0.01
Doba-nala etc.area	5095	0	2212	195	2370	264	54	2688
Average area per holding	0.01	0	0	0.01	0.01	0.05	0.12	0.01
Permanent fallow area	2874	0	1778	142	924	29	1	954
Average area per holding	0	0	0	0	0.01	0.01	0	0.01
Net temporary crops area	103229	0	0	201	80156	18273	4598	103027
Percentage of net cultivated area	88.24	0	0	28.2	89	88.68	81.95	88.61
Net Permanent crops area	10471	0	0	476	7500	1766	729	9994
Percentage of net cultivated area	8.95	0	0	66.72	8.33	8.57	12.99	8.6
Pond area(excluding edge)	3145	0	750	90	1853	259	193	2306
Nursery area	307	0	0	5	241	48	14	302
Current fallow area	2982	0	0	31	2161	519	270	2951
Cultivated area	120133	0	750	804	91911	20865	5804	118580
Percentage of operated area	56.86	0	1.9	25.21	66.47	85.87	95.69	70.32
Net cultivated area	116989	0	0	714	90058	20606	5611	116275
Percentage of operated area	55.37	0	0	22.39	65.13	84.8	92.51	68.95
Holding covers irrigation	123453	0	102	2992	114441	5497	421	120359
Percentage of total holdings	12.83	0	0.02	9.53	64.2	96.9	94.18	65.27
Net irrigated area	72339	0	13	79	57572	12374	2302	72248
Percentage of Net cultivated area	61.83	0	0	11.02	63.93	60.05	41.02	62.14
Percentage of operated area	34.24	0	0.03	2.47	41.64	50.92	37.95	42.84
Percentage of net temporary crops area	70.08	0	0	39.08	71.83	67.72	50.06	70.12
Area under salt cultivation	0	0	0	0	0	0	0	0

**PHISICULTURE**

TABLE-09: BASIC CHARACTERISTICS OF HOLDINGS CLASSIFIED BY AREA SIZE

(Area in acres)

Items	All holdings	Non Farm holdings			Farm holdings			Total farm holdings
		with no operated area	with no cultivated area	with 0.01-0.04 acre cultivated area	Small	Medium	Large	
					0.05-2.49 acre	2.50-7.49 acre	7.50+ acre	
1	2	3	4	5	6	7	8	9
Pisciculture reporting holding	20513	40	5669	1535	12430	746	93	13269
Area under pond/dighi	3557	11	840	96	2108	302	199	2610
Area under fish cultivation(excluding pond/dighi)	657	7	176	13	328	61	73	462
Integrated land under paddy and fish cultivation	149	0	14	0	100	26	8	134
Integrated land under poultry and fish cultivation	64	0	15	2	30	7	10	47
Area under fish cultivation in salt cultivation land	0	0	0	0	0	0	0	0
Area under fish cultivation in pen/cage	15	1	6	0	9	0	0	9
Area under krick	2	0	1	0	1	0	0	1
Total area under fish cultivation	4445	19	1052	111	2577	396	290	3263
<b>POULTRY</b>								
Holdings reporting fowl	207943	5789	104827	10026	83989	3115	197	87301
Number of fowls	2572913	44965	1076753	91613	1275334	80327	3921	1359582
Holdings reporting duck	76580	1972	35816	3706	33653	1341	92	35086
Number of ducks	447867	11557	194996	19176	210067	10660	1411	222138
Holdings reporting pigeon	33284	1237	17348	1839	12224	588	48	12860
Number of pigeons	463803	17697	238731	23065	172709	10336	1265	184310
Holdings reporting koel	3173	169	1933	182	863	22	4	889
Number of koels	20455	973	12211	1028	6107	114	22	6243
Holdings reporting turkey	6442	188	3223	433	2497	91	10	2598
Number of turkeys	34616	1093	15735	2081	14490	1021	196	15707
<b>LIVESTOCK</b>								
Holdings reporting cow	125043	2360	45212	4161	69900	3202	208	73310
Number of cows	330743	5583	106270	9835	193172	14558	1325	209055
Holdings reporting buffalo	2613	51	1040	107	1363	41	11	1415
Number of buffalo	6501	134	2495	247	3431	134	60	3625
Holdings reporting goat	44399	1119	19757	2014	20701	748	60	21509
Number of goats	132244	3228	56167	5421	64191	2969	268	67428
Holdings reporting sheep	4219	57	1393	191	2433	128	17	2578
Number of sheep	14522	211	4870	515	8175	624	127	8926
Holdings reporting pig	72	4	43	3	21	1	0	22
Number of pigs	200	6	115	29	49	1	0	50
Holdings reporting horse	187	3	85	9	83	6	1	90
Number of horses	277	5	134	12	115	9	2	126
<b>OWNERSHIP OF AGRICULTURE EQUIPMENTS</b>								
Holdings reporting tractor	2620	35	254	25	1948	308	50	2306
Number of tractors	2889	39	291	37	2104	349	69	2522
Holdings reporting power-tiller	1414	23	135	50	1004	168	34	1206
Number of power-tillers	1526	23	152	50	1073	182	46	1301
Holdings reporting power-pump	6593	241	1685	134	3992	487	54	4533
Number of power-pumps	7199	252	1743	137	4367	609	91	5067
Holdings reporting deep/shallow tube-well	24636	721	12667	870	9814	519	45	10378
Number of deep/shallow tube-wells	26263	770	13573	910	10318	617	75	11010
Holdings reporting sowing/seeder machine	4369	52	678	158	3372	100	9	3481
Number of sowing/seeder machines	7980	66	1038	330	6297	215	34	6546
Holdings reporting harvesting machine	24114	117	4541	624	18177	615	40	18832

TABLE-09: BASIC CHARACTERISTICS OF HOLDINGS CLASSIFIED BY AREA SIZE

(Area in acres)

Items	All holdings	Non Farm holdings			Farm holdings			Total farm holdings
		with no operated area	with no cultivated area	with 0.01-0.04 acre cultivated area	Small	Medium	Large	
					0.05-2.49 acre	2.50-7.49 acre	7.50+ acre	
1	2	3	4	5	6	7	8	9
Number of harvesting machines	56968	185	8029	1279	45207	2115	153	47475
Holdings reporting threshing machine	5596	286	537	77	4231	409	56	4696
Number of threshing machines	6899	309	673	93	5247	503	74	5824
Holdings reporting fertilizer application machines	3237	49	214	78	2696	185	15	2896
Number of fertilizer application machines	3544	54	252	79	2928	203	28	3159
Holdings reporting fish catching net	1850	68	526	59	1101	87	9	1197
Number of fish catching nets	2985	101	830	123	1736	167	28	1931
Holdings reporting plough	4310	40	345	69	3613	224	19	3856
Number of ploughs	5040	45	385	76	4190	304	40	4534
<b>URBAN AREA</b>								
Total number of holdings	2378334	950740	1201273	48427	172210	4790	894	177894
Percentage	100	39.98	50.51	2.04	7.24	0.2	0.04	7.48
Male headed holdings	2148463	836198	1102893	44191	159860	4495	826	165181
Percentage of total holdings	90.33	87.95	91.81	91.25	92.83	93.84	92.39	92.85
Female headed holdings	229657	114406	98317	4234	12337	295	68	12700
Percentage of total holdings	9.66	12.03	8.18	8.74	7.16	6.16	7.61	7.14
<b>POPULATION</b>								
Total population in dwelling holdings	9732308	4017161	4702656	217635	766857	23556	4443	794856
Male	5232160	2162011	2519178	117041	418491	13000	2439	433930
Female	4499222	1854634	2183152	100579	348298	10555	2004	360857
Hijra	926	516	326	15	68	1	0	69
Total population engaged in agriculture work	99954	6407	81296	1202	10324	632	93	11049
Male	90975	2809	77931	962	8723	467	83	9273
Female	8976	3598	3362	240	1601	165	10	1776
Hijra	3	0	3	0	0	0	0	0
<b>TENANCY</b>								
Owner holdings	1411413	28192	1167711	46813	163322	4514	861	168697
Percentage of total holdings	59.34	2.97	97.21	96.67	94.84	94.24	96.31	94.83
Owner-cum-tenant holdings	18526	6	9091	1253	7890	255	31	8176
Percentage of total holdings	0.78	0	0.76	2.59	4.58	5.32	3.47	4.6
Tenant holdings	25868	15	24471	361	998	21	2	1021
Percentage of total holdings	1.09	0	2.04	0.75	0.58	0.44	0.22	0.57
Agricultural labour holdings	39355	5392	19201	1467	12746	461	88	13295
Percentage of total holdings	1.65	0.57	1.6	3.03	7.4	9.62	9.84	7.47
Fisheries holdings	3823	3679	100	11	30	3	0	33
Percentage of total holdings	0.16	0.39	0.01	0.02	0.02	0.06	0	0.02
<b>LAND &amp; AREA</b>								
Operated area	246658	0	109567	4353	93674	23570	15494	132737
Average operated area per holding	0.1	0	0.09	0.09	0.54	4.92	17.33	0.75
Owned area	338317	19853	153131	6148	115109	26916	17159	159184
Percentage of operated area	137.16	0	139.76	141.24	122.88	114.2	110.75	119.92

**TABLE-09: BASIC CHARACTERISTICS OF HOLDINGS CLASSIFIED BY AREA SIZE**

(Area in acres)

Items	All holdings	Non Farm holdings			Farm holdings			Total farm holdings
		with no operated area	with no cultivated area	with 0.01-0.04 acre cultivated area	Small	Medium	Large	
					0.05-2.49 acre	2.50-7.49 acre	7.50+ acre	
1	2	3	4	5	6	7	8	9
Average area per holding	0.14	0.02	0.13	0.13	0.67	5.62	19.19	0.89
Homestead area	133316	0	96220	2559	30399	3191	947	34537
Average area per holding	0.06	0	0.08	0.05	0.18	0.67	1.06	0.19
Business activities Area	6606	0	4036	114	1739	473	244	2457
Average area per holding	0	0	0	0	0.01	0.1	0.27	0.01
Doba-nala etc.area	6599	0	3804	179	2098	320	197	2615
Average area per holding	0	0	0	0	0.01	0.07	0.22	0.01
Permanent fallow area	4612	0	3360	157	1072	20	3	1095
Average area per holding	0	0	0	0	0.01	0	0	0.01
Net temporary crops area	66361	0	0	505	41102	14397	10357	65856
Percentage of net cultivated area	74.72	0	0	43.64	74.72	76	75.6	75.13
Net permanent crops area	17567	0	0	568	10916	3493	2590	16998
Percentage of net cultivated area	19.78	0	0	49.09	19.84	18.44	18.9	19.39
Pond area(excluding edge)	6713	0	2147	187	3356	621	402	4379
Nursery area	831	0	0	21	576	163	71	810
Current fallow area	4053	0	0	63	2416	891	683	3990
Cultivated area	95525	0	2147	1345	58366	19565	14102	92033
Percentage of operated area	38.73	0	1.96	30.89	62.31	83.01	91.02	69.34
Net cultivated area	88812	0	0	1157	55010	18944	13701	87654
Percentage of operated area	36.01	0	0	26.59	58.72	80.37	88.43	66.04
Holding covers irrigation	72058	0	32	9967	57076	4201	782	62059
Percentage of total holdings	3.03	0	0	20.58	33.14	87.7	87.47	34.89
Net irrigated area	24575	0	13	209	16096	5264	2993	24353
Percentage of Net cultivated area	27.67	0	0	18.07	29.26	27.78	21.84	27.78
Percentage of operated area	9.96	0	0.01	4.8	17.18	22.33	19.32	18.35
Percentage of net temporary crops area	37.03	0	0	41.41	39.16	36.56	28.9	36.98
Area under salt cultivation	0	0	0	0	0	0	0	0
<b>PHISCICULTURE</b>								
Pisciculture reporting holding	52801	225	17325	5489	28291	1213	258	29762
Area under pond/dighi	7471	66	2409	200	3616	742	438	4796
Area under fish cultivation(excluding pond/dighi)	1518	41	365	29	633	208	242	1083
Integrated land under paddy and fish cultivation	382	16	105	5	150	60	46	256
Integrated land under poultry and fish cultivation	177	1	26	3	64	25	58	147
Area under fish cultivation in salt cultivation land	0	0	0	0	0	0	0	0
Area under fish cultivation in pen/cage	19	0	9	6	2	0	2	4
Area under krick	7	3	1	0	2	0	0	2
Total area under fish cultivation	9573	127	2914	243	4467	1035	786	6289
<b>POULTRY</b>								
Holdings reporting fowl	249871	24706	186375	13250	24908	531	101	25540
Number of fowls	1950232	105735	1394709	74375	342350	30097	2966	375413
Holdings reporting duck	114690	7946	90308	2816	13215	346	59	13620
Number of ducks	711270	28697	549466	17040	109279	4774	2014	116067
Holdings reporting pigeon	47312	7316	32771	1392	5668	135	30	5833
Number of pigeons	552378	66920	370938	18190	92434	3054	842	96330
Holdings reporting koel	5069	1013	2528	489	1017	16	6	1039



**TABLE-09: BASIC CHARACTERISTICS OF HOLDINGS CLASSIFIED BY AREA SIZE**

(Area in acres)

Items	All holdings	Non Farm holdings			Farm holdings			Total farm holdings
		with no operated area	with no cultivated area	with 0.01-0.04 acre cultivated area	Small	Medium	Large	
					0.05-2.49 acre	2.50-7.49 acre	7.50+ acre	
1	2	3	4	5	6	7	8	9
Number of koels	34001	5822	16586	2599	8713	205	76	8994
Holdings reporting turkey	5178	589	2343	330	1882	27	7	1916
Number of turkeys	27078	2202	11823	1510	10810	677	56	11543
<b>LIVESTOCK</b>								
Holdings reporting cow	91199	7573	54234	10618	18122	541	111	18774
Number of cows	201693	13181	108988	15049	59848	3527	1100	64475
Holdings reporting buffalo	18295	123	16711	182	1236	31	12	1279
Number of buffalo	38468	339	34225	473	3256	98	77	3431
Holdings reporting goat	30783	6477	13705	1634	8658	248	61	8967
Number of goats	85125	10034	35176	5071	32780	1398	666	34844
Holdings reporting sheep	1755	94	645	158	834	18	6	858
Number of sheep	6923	365	2233	788	3317	172	48	3537
Holdings reporting pig	7874	14	7845	1	14	0	0	14
Number of pigs	15778	65	15686	1	26	0	0	26
Holdings reporting horse	7948	11	7879	6	50	1	1	52
Number of horses	8050	43	7910	9	85	1	2	88
<b>OWNERSHIP OF AGRICULTURE EQUIPMENTS</b>								
Holdings reporting tractor	9549	96	8046	109	1177	95	26	1298
Number of tractors	9782	106	8079	114	1324	117	42	1483
Holdings reporting power-tiller	670	62	114	33	381	61	19	461
Number of power-tillers	734	72	123	35	412	67	25	504
Holdings reporting power-pump	2645	407	836	101	1160	111	30	1301
Number of power-pumps	3016	434	897	115	1360	156	54	1570
Holdings reporting deep/shallow tube-well	55514	21845	24132	139	9283	93	22	9398
Number of deep/shallow tube-wells	55977	21896	24228	159	9525	124	45	9694
Holdings reporting sowing/seedler machine	868	99	172	73	488	33	3	524
Number of sowing/seedler machines	1341	105	211	94	833	94	4	931
Holdings reporting harvesting machine	10097	119	956	7900	1052	60	10	1122
Number of harvesting machines	19111	164	1127	15777	1862	159	22	2043
Holdings reporting threshing machine	2856	565	519	76	1591	84	21	1696
Number of threshing machines	3349	645	593	93	1833	148	37	2018
Holdings reporting fertilizer application machines	884	132	174	45	487	40	6	533
Number of fertilizer application machines	1132	148	205	60	642	63	14	719
Holdings reporting fish catching net	1152	83	302	64	646	49	8	703
Number of fish catching nets	1623	92	444	89	890	93	15	998
Holdings reporting plough	2053	97	246	142	1486	69	13	1568
Number of ploughs	2786	113	314	176	2017	134	32	2183

**TABLE-09: BASIC CHARACTERISTICS OF HOLDINGS CLASSIFIED BY AREA SIZE**

(Area in acres)

Items	All holdings	Non Farm holdings			Farm holdings			Total farm holdings
		with no operated area	with no cultivated area	with 0.01-0.04 acre cultivated area	Small	Medium	Large	
					0.05-2.49 acre	2.50-7.49 acre	7.50+ acre	
1	2	3	4	5	6	7	8	9

**DHAKA DIVISION**
**29 FARIDPUR**

Total number of holdings	467945	23508	178160	25249	218856	21188	984	241028
Percentage	100	5.02	38.07	5.4	46.77	4.53	0.21	51.51
Male headed holdings	432157	20776	159782	22493	207839	20308	959	229106
Percentage of total holdings	92.35	88.38	89.68	89.08	94.97	95.85	97.46	95.05
Female headed holdings	35776	2729	18370	2756	11016	880	25	11921
Percentage of total holdings	7.65	11.61	10.31	10.92	5.03	4.15	2.54	4.95

**POPULATION**

Total population in dwelling holdings	2044130	88053	731695	106372	1017268	94777	5965	1118010
Male	1008085	43053	358488	51998	504781	46927	2838	554546
Female	1035920	44997	373199	54374	512380	47844	3126	563350
Hijra	125	3	8	0	107	6	1	114

Total population engaged in agriculture work	326608	4505	53079	8084	237183	22214	1543	260940
Male	229926	3213	39500	6090	164468	15588	1067	181123
Female	96680	1292	13579	1994	72713	6626	476	79815
Hijra	2	0	0	0	2	0	0	2

**TENANCY**

Owner holdings	337238	1031	171815	24525	129006	10271	590	139867
Percentage of total holdings	72.07	4.39	96.44	97.13	58.95	48.48	59.96	58.03
Owner-cum-tenant holdings	99267	0	1292	391	86478	10725	381	97584
Percentage of total holdings	21.21	0	0.73	1.55	39.51	50.62	38.72	40.49
Tenant holdings	8963	0	5053	333	3372	192	13	3577
Percentage of total holdings	1.92	0	2.84	1.32	1.54	0.91	1.32	1.48
Agricultural labour holdings	148323	3682	36271	5353	96473	6156	388	103017
Percentage of total holdings	31.7	15.66	20.36	21.2	44.08	29.05	39.43	42.74
Fisheries holdings	12582	362	4333	691	5678	1446	72	7196
Percentage of total holdings	2.69	1.54	2.43	2.74	2.59	6.82	7.32	2.99

**LAND & AREA**

Operated area	333426	0	18806	3272	208267	84078	19004	311349
Average operated area per holding	0.71	0	0.11	0.13	0.95	3.97	19.31	1.29
Owned area	331593	959	42137	7338	195735	67549	17874	281158
Percentage of operated area	99.45	0	224.06	224.26	93.98	80.34	94.05	90.3
Average area per holding	0.71	0.04	0.24	0.29	0.89	3.19	18.16	1.17
Homestead area	47656	0	14531	2060	26618	4143	305	31065
Average area per holding	0.1	0	0.08	0.08	0.12	0.2	0.31	0.13
Business activities area	1042	0	266	31	577	131	36	745
Average area per holding	0	0	0	0	0	0.01	0.04	0
Doba-nala etc.area	7573	0	1219	226	4906	1103	120	6128
Average area per holding	0.02	0	0.01	0.01	0.02	0.05	0.12	0.03
Permanent fallow area	9177	0	2225	262	4881	1528	282	6690

TABLE-09: BASIC CHARACTERISTICS OF HOLDINGS CLASSIFIED BY AREA SIZE

(Area in acres)

Items	All holdings	Non Farm holdings			Farm holdings			Total farm holdings
		with no operated area	with no cultivated area	with 0.01-0.04 acre cultivated area	Small	Medium	Large	
					0.05-2.49 acre	2.50-7.49 acre	7.50+ acre	
1	2	3	4	5	6	7	8	9
Average area per holding	0.02	0	0.01	0.01	0.02	0.07	0.29	0.03
Net temporary crops area	223180	0	0	79	148123	66245	8734	223101
Percentage of net cultivated area	85.35	0	0	14.37	88.71	87.35	48.18	85.5
Net Permanent crops area	32765	0	0	457	16309	7340	8659	32308
Percentage of net cultivated area	12.53	0	0	83.16	9.77	9.68	47.77	12.38
Pond area(excluding edge)	6494	0	565	144	4311	1339	135	5785
Nursery area	719	0	0	1	424	244	49	717
Current fallow area	4820	0	0	12	2118	2006	684	4808
Cultivated area	267978	0	565	693	171285	77173	18261	266720
Percentage of operated area	80.37	0	3.01	21.19	82.24	91.79	96.09	85.67
Net cultivated area	261484	0	0	549	166974	75835	18126	260934
Percentage of operated area	78.42	0	0	16.78	80.17	90.2	95.38	83.81
Holding covers irrigation	188781	0	61	1052	166081	20703	884	187668
Percentage of total holdings	40.34	0	0.03	4.17	75.89	97.71	89.84	77.86
Net irrigated area	169048	0	18	30	111644	52378	4978	169000
Percentage of Net cultivated area	64.65	0	0	5.48	66.86	69.07	27.46	64.77
Percentage of operated area	50.7	0	0.09	0.92	53.61	62.3	26.19	54.28
Percentage of net temporary crops area	75.75	0	0	38.14	75.37	79.07	56.99	75.75
Area under salt cultivation	0	0	0	0	0	0	0	0
<b>PHISICULTURE</b>								
Pisciculture reporting holding	47300	10	4868	2294	33801	6043	284	40128
Pond/dighi etc.area	7185	62	632	163	4662	1487	179	6328
Area under fish cultivation(excluding pond/dighi)	461	3	85	9	264	90	9	363
Integrated land under paddy and fish cultivation	99	0	6	0	66	25	2	93
Integrated land under poultry and fish cultivation	34	0	7	0	21	5	1	26
Area under fish cultivation in salt cultivation land	0	0	0	0	0	0	0	0
Area under fish cultivation in pen/cage	61	0	0	0	61	0	0	61
Area under krick	0	0	0	0	0	0	0	0
Total area under fish cultivation	7840	65	731	172	5074	1607	192	6872
<b>POULTRY</b>								
Holdings reporting Cock;Hen	260571	5264	81491	13175	144217	15725	699	160641
Number of Cock;Hens	1782691	28227	491009	75951	1032356	146080	9068	1187504
Holdings reporting duck	186331	3539	55016	8804	105921	12504	547	118972
Number of ducks	966761	16468	256192	41297	563774	83603	5427	652804
Holdings reporting pigeon	30548	418	8146	1328	17797	2741	118	20656
Number of pigeons	418857	5437	106321	17073	243517	44465	2044	290026
Holdings reporting koel	1051	24	377	75	515	58	2	575
Number of koels	9174	82	3125	806	4589	558	14	5161
Holdings reporting turkey	4555	76	1316	245	2547	352	19	2918
Number of turkeys	21153	249	5650	1094	12233	1796	131	14160
<b>LIVESTOCK</b>								
Holdings reporting cow	186003	2573	42571	6551	118185	15453	670	134308
Number of cows	403441	4356	76031	11722	260085	48305	2942	311332
Holdings reporting buffalo	624	12	163	25	351	70	3	424
Number of buffalo	1531	41	335	48	892	199	16	1107

**TABLE-09: BASIC CHARACTERISTICS OF HOLDINGS CLASSIFIED BY AREA SIZE**

(Area in acres)

Items	All holdings	Non Farm holdings			Farm holdings			Total farm holdings
		with no operated area	with no cultivated area	with 0.01-0.04 acre cultivated area	Small	Medium	Large	
					0.05-2.49 acre	2.50-7.49 acre	7.50+ acre	
1	2	3	4	5	6	7	8	9
Holdings reporting goat	144608	2760	39963	6170	85780	9477	458	95715
Number of goats	340499	5815	86724	13448	205553	27399	1560	234512
Holdings reporting sheep	1453	10	196	22	801	380	44	1225
Number of sheep	4376	29	574	54	2417	1136	166	3719
Holdings reporting pig	37	3	15	3	11	3	2	16
Number of pigs	113	7	17	15	42	19	13	74
Holdings reporting horse	638	14	178	18	327	90	11	428
Number of horses	1069	35	265	30	549	172	18	739
<b>OWNERSHIP OF AGRICULTURE EQUIPMENTS</b>								
Holdings reporting tractor	1711	4	125	17	995	529	41	1565
Number of tractors	1879	4	154	22	1074	581	44	1699
Holdings reporting power-tiller	7041	17	294	41	4076	2444	169	6689
Number of power-tillers	7300	18	314	41	4201	2547	179	6927
Holdings reporting power-pump	12972	34	499	105	8953	3216	165	12334
Number of power-pumps	14567	37	549	111	9736	3884	250	13870
Holdings reporting deep/shallow tube-well	20430	112	1446	311	14054	4306	201	18561
Number of deep/shallow tube-wells	23973	120	1507	326	15799	5891	330	22020
Holdings reporting sowing/seeder machine	2192	39	409	32	1377	319	16	1712
Number of sowing/seeder machines	3722	50	575	37	2325	710	25	3060
Holdings reporting harvesting machine	21444	205	5226	406	13644	1908	55	15607
Number of harvesting machines	44429	339	8144	690	29305	5802	149	35256
Holdings reporting threshing machine	10498	42	560	91	7442	2251	112	9805
Number of threshing machines	11499	65	691	112	7993	2512	126	10631
Holdings reporting fertilizer application machines	5100	9	130	20	3702	1184	55	4941
Number of fertilizer application machines	5502	9	138	20	3918	1337	80	5335
Holdings reporting fish catching net	2272	52	804	95	1047	245	29	1321
Number of fish catching nets	4553	73	1619	192	2028	532	109	2669
Holdings reporting plough	6466	18	480	48	4736	1130	54	5920
Number of ploughs	7696	21	525	53	5542	1465	90	7097
<b>RURAL AREA</b>								
Total number of holdings	417618	13055	149831	23599	211531	18655	947	231133
Percentage	100	3.13	35.88	5.65	50.65	4.47	0.23	55.35
Male headed holdings	385942	11549	133661	20985	200862	17962	923	219747
Percentage of total holdings	92.42	88.46	89.21	88.92	94.96	96.29	97.47	95.07
Female headed holdings	31665	1503	16163	2614	10668	693	24	11385
Percentage of total holdings	7.58	11.51	10.79	11.08	5.04	3.71	2.53	4.93
<b>POPULATION</b>								
Total population in dwelling holdings	1841592	49217	615700	99320	984019	87566	5770	1077355
Male	908583	23974	301598	48543	488492	43235	2741	534468
Female	932889	25242	314096	50777	495421	44325	3028	542774
Hijra	120	1	6	0	106	6	1	113
Total population engaged in agriculture work	321248	4357	52076	7970	233461	21847	1537	256845
Male	226247	3102	38726	6007	162044	15304	1064	178412
Female	94999	1255	13350	1963	71415	6543	473	78431
Hijra	2	0	0	0	2	0	0	2

TABLE-09: BASIC CHARACTERISTICS OF HOLDINGS CLASSIFIED BY AREA SIZE

(Area in acres)

Items	All holdings	Non Farm holdings			Farm holdings			Total farm holdings
		with no operated area	with no cultivated area	with 0.01-0.04 acre cultivated area	Small	Medium	Large	
					0.05-2.49 acre	2.50-7.49 acre	7.50+ acre	
1	2	3	4	5	6	7	8	9

**TENANCY**

Owner holdings	301054	703	144374	22907	123444	9067	559	133070
Percentage of total holdings	72.09	5.38	96.36	97.07	58.36	48.6	59.03	57.57
Owner-cum-tenant holdings	96124	0	1201	372	84780	9396	375	94551
Percentage of total holdings	23.02	0	0.8	1.58	40.08	50.37	39.6	40.91
Tenant holdings	8088	0	4256	320	3307	192	13	3512
Percentage of total holdings	1.94	0	2.84	1.36	1.56	1.03	1.37	1.52
Agricultural labour holdings	145148	3494	35107	5274	94908	5981	384	101273
Percentage of total holdings	34.76	26.76	23.43	22.35	44.87	32.06	40.55	43.82
Fisheries holdings	11776	283	3977	680	5581	1186	69	6836
Percentage of total holdings	2.82	2.17	2.65	2.88	2.64	6.36	7.29	2.96

**LAND & AREA**

Operated area	314298	0	16214	3056	202656	74295	18076	295027
Average operated area per holding	0.75	0	0.11	0.13	0.96	3.98	19.09	1.28
Owned area	312064	591	37519	6942	189873	60247	16891	267012
Percentage of operated area	99.29	0	231.4	227.14	93.69	81.09	93.45	90.5
Average area per holding	0.75	0.05	0.25	0.29	0.9	3.23	17.84	1.16
Homestead area	43973	0	12465	1922	25648	3664	274	29586
Average area per holding	0.11	0	0.08	0.08	0.12	0.2	0.29	0.13
Business activities area	907	0	186	30	539	120	32	691
Average area per holding	0	0	0	0	0	0.01	0.03	0
Doba-nala etc.area	7210	0	1143	215	4754	989	109	5852
Average area per holding	0.02	0	0.01	0.01	0.02	0.05	0.12	0.03
Permanent fallow area	8486	0	1937	241	4648	1406	255	6308
Average area per holding	0.02	0	0.01	0.01	0.02	0.08	0.27	0.03
Net temporary crops area	211839	0	0	76	144949	58346	8469	211764
Percentage of net cultivated area	85.54	0	0	14.74	88.96	87.18	49	85.69
Net Permanent crops area	30697	0	0	425	15541	6584	8146	30271
Percentage of net cultivated area	12.39	0	0	82.86	9.54	9.84	47.14	12.25
Pond area(excluding edge)	6067	0	484	135	4130	1193	125	5448
Nursery area	664	0	0	1	407	215	41	662
Current fallow area	4455	0	0	11	2040	1779	625	4444
Cultivated area	253722	0	484	648	167067	68117	17406	252590
Percentage of operated area	80.73	0	2.99	21.2	82.44	91.68	96.29	85.62
Net cultivated area	247655	0	0	513	162937	66924	17281	247142
Percentage of operated area	78.8	0	0	16.8	80.4	90.08	95.6	83.77
Holding covers irrigation	182200	0	55	994	162074	18218	859	181151
Percentage of total holdings	43.63	0	0.04	4.21	76.62	97.66	90.71	78.38
Net irrigated area	160425	0	14	29	109475	46082	4825	160383
Percentage of Net cultivated area	64.78	0	0	5.56	67.19	68.86	27.92	64.89
Percentage of operated area	51.04	0	0.09	0.93	54.02	62.03	26.69	54.36
Percentage of net temporary crops area	75.73	0	0	37.74	75.53	78.98	56.98	75.74
Area under salt cultivation	0	0	0	0	0	0	0	0

**PHISICULTURE**

TABLE-09: BASIC CHARACTERISTICS OF HOLDINGS CLASSIFIED BY AREA SIZE

(Area in acres)

Items	All holdings	Non Farm holdings			Farm holdings			Total farm holdings
		with no operated area	with no cultivated area	with 0.01-0.04 acre cultivated area	Small	Medium	Large	
					0.05-2.49 acre	2.50-7.49 acre	7.50+ acre	
1	2	3	4	5	6	7	8	9
Pisciculture reporting holding	44717	10	4371	2151	32697	5214	274	38185
Area under pond/dighi	6716	62	542	154	4461	1328	170	5959
Area under fish cultivation(excluding pond/dighi)	421	3	76	8	251	74	9	334
Integrated land under paddy and fish cultivation	94	0	5	0	64	22	2	89
Integrated land under poultry and fish cultivation	29	0	5	0	19	5	1	24
Area under fish cultivation in salt cultivation land	0	0	0	0	0	0	0	0
Area under fish cultivation in pen/cage	61	0	0	0	61	0	0	61
Area under krick	0	0	0	0	0	0	0	0
Total area under fish cultivation	7322	65	628	162	4855	1429	182	6467
<b>POULTRY</b>								
Holdings reporting Cock;Hen	246246	4487	74101	12563	140507	13900	688	155095
Number of Cock;Hens	1685536	25034	447215	72567	998825	132996	8899	1140720
Holdings reporting duck	176838	3047	50473	8433	103304	11041	540	114885
Number of ducks	917690	14049	234378	39651	549626	74695	5291	629612
Holdings reporting pigeon	27698	287	6676	1190	17038	2392	115	19545
Number of pigeons	375094	3371	84869	15079	230414	39372	1989	271775
Holdings reporting koel	868	13	265	61	472	55	2	529
Number of koels	7444	49	1986	734	4178	483	14	4675
Holdings reporting turkey	4123	57	1121	218	2398	312	17	2727
Number of turkeys	18770	187	4748	930	11225	1571	109	12905
<b>LIVESTOCK</b>								
Holdings reporting cow	176736	2240	38950	6280	114959	13652	655	129266
Number of cows	382729	3767	69455	11233	252757	42753	2764	298274
Holdings reporting buffalo	596	10	152	25	343	63	3	409
Number of buffalo	1467	36	315	48	870	182	16	1068
Holdings reporting goat	136763	2293	36373	5876	83339	8428	454	92221
Number of goats	321108	4745	78497	12769	199250	24301	1546	225097
Holdings reporting sheep	1383	7	162	19	788	363	44	1195
Number of sheep	4159	25	450	49	2375	1094	166	3635
Holdings reporting pig	24	3	3	3	10	3	2	15
Number of pigs	99	7	5	15	40	19	13	72
Holdings reporting horse	631	14	174	18	325	89	11	425
Number of horses	1062	35	261	30	547	171	18	736
<b>OWNERSHIP OF AGRICULTURE EQUIPMENTS</b>								
Holdings reporting tractor	1614	3	119	17	964	470	41	1475
Number of tractors	1779	3	145	22	1043	522	44	1609
Holdings reporting power-tiller	6635	16	273	36	3956	2188	166	6310
Number of power-tillers	6878	17	293	36	4079	2277	176	6532
Holdings reporting power-pump	12193	30	459	91	8648	2805	160	11613
Number of power-pumps	13669	33	499	95	9413	3384	245	13042
Holdings reporting deep/shallow tube-well	19701	99	1394	301	13909	3799	199	17907
Number of deep/shallow tube-wells	23020	107	1454	316	15648	5168	327	21143
Holdings reporting sowing/seeder machine	1962	35	337	26	1284	265	15	1564
Number of sowing/seeder machines	3341	46	482	29	2163	598	23	2784
Holdings reporting harvesting machine	20351	195	4808	381	13249	1666	52	14967

TABLE-09: BASIC CHARACTERISTICS OF HOLDINGS CLASSIFIED BY AREA SIZE

(Area in acres)

Items	All holdings	Non Farm holdings			Farm holdings			Total farm holdings
		with no operated area	with no cultivated area	with 0.01-0.04 acre cultivated area	Small	Medium	Large	
					0.05-2.49 acre	2.50-7.49 acre	7.50+ acre	
1	2	3	4	5	6	7	8	9
Number of harvesting machines	42381	324	7650	652	28560	5055	140	33755
Holdings reporting threshing machine	9886	21	490	78	7254	1933	110	9297
Number of threshing machines	10792	25	601	95	7789	2158	124	10071
Holdings reporting fertilizer application machines	4909	7	124	17	3646	1060	55	4761
Number of fertilizer application machines	5304	7	132	17	3862	1206	80	5148
Holdings reporting fish catching net	2235	52	788	94	1041	231	29	1301
Number of fish catching nets	4493	73	1598	190	2019	504	109	2632
Holdings reporting plough	6359	17	469	48	4715	1056	54	5825
Number of ploughs	7579	20	513	53	5518	1385	90	6993
<b>URBAN AREA</b>								
Total number of holdings	50327	10453	28329	1650	7325	2533	37	9895
Percentage	100	20.77	56.29	3.28	14.55	5.03	0.07	19.66
Male headed holdings	46215	9227	26121	1508	6977	2346	36	9359
Percentage of total holdings	91.83	88.27	92.21	91.39	95.25	92.62	97.3	94.58
Female headed holdings	4111	1226	2207	142	348	187	1	536
Percentage of total holdings	8.17	11.73	7.79	8.61	4.75	7.38	2.7	5.42
<b>POPULATION</b>								
Total population in dwelling holdings	202538	38836	115995	7052	33249	7211	195	40655
Male	99502	19079	56890	3455	16289	3692	97	20078
Female	103031	19755	59103	3597	16959	3519	98	20576
Hijra	5	2	2	0	1	0	0	1
Total population engaged in agriculture work	5360	148	1003	114	3722	367	6	4095
Male	3679	111	774	83	2424	284	3	2711
Female	1681	37	229	31	1298	83	3	1384
Hijra	0	0	0	0	0	0	0	0
<b>TENANCY</b>								
Owner holdings	36184	328	27441	1618	5562	1204	31	6797
Percentage of total holdings	71.9	3.14	96.87	98.06	75.93	47.53	83.78	68.69
Owner-cum-tenant holdings	3143	0	91	19	1698	1329	6	3033
Percentage of total holdings	6.25	0	0.32	1.15	23.18	52.47	16.22	30.65
Tenant holdings	875	0	797	13	65	0	0	65
Percentage of total holdings	1.74	0	2.81	0.79	0.89	0	0	0.66
Agricultural labour holdings	3175	188	1164	79	1565	175	4	1744
Percentage of total holdings	6.31	1.8	4.11	4.79	21.37	6.91	10.81	17.63
Fisheries holdings	806	79	356	11	97	260	3	360
Percentage of total holdings	1.6	0.76	1.26	0.67	1.32	10.26	8.11	3.64
<b>LAND &amp; AREA</b>								
Operated area	19129	0	2592	216	5610	9783	928	16321
Average operated area per holding	0.38	0	0.09	0.13	0.77	3.86	25.07	1.65
Owned area	19529	369	4618	396	5862	7302	983	14146
Percentage of operated area	102.09	0	178.19	183.33	104.48	74.64	105.91	86.68

TABLE-09: BASIC CHARACTERISTICS OF HOLDINGS CLASSIFIED BY AREA SIZE

(Area in acres)

Items	All holdings	Non Farm holdings			Farm holdings			Total farm holdings
		with no operated area	with no cultivated area	with 0.01-0.04 acre cultivated area	Small	Medium	Large	
					0.05-2.49 acre	2.50-7.49 acre	7.50+ acre	
1	2	3	4	5	6	7	8	9
Average area per holding	0.39	0.04	0.16	0.24	0.8	2.88	26.55	1.43
Homestead area	3683	0	2066	138	970	479	31	1479
Average area per holding	0.07	0	0.07	0.08	0.13	0.19	0.83	0.15
Business activities Area	135	0	80	1	38	12	4	54
Average area per holding	0	0	0	0	0.01	0	0.12	0.01
Doba-nala etc.area	363	0	77	11	152	113	11	276
Average area per holding	0.01	0	0	0.01	0.02	0.04	0.3	0.03
Permanent fallow area	692	0	288	21	233	122	27	382
Average area per holding	0.01	0	0.01	0.01	0.03	0.05	0.72	0.04
Net temporary crops area	11341	0	0	3	3173	7899	265	11337
Percentage of net cultivated area	82.01	0	0	9.08	78.61	88.65	31.37	82.2
Net permanent crops area	2068	0	0	31	769	756	513	2037
Percentage of net cultivated area	14.96	0	0	87.38	19.04	8.48	60.67	14.77
Pond area(excluding edge)	428	0	81	9	181	146	10	337
Nursery area	55	0	0	0	18	29	8	55
Current fallow area	365	0	0	1	77	227	59	363
Cultivated area	14256	0	81	45	4218	9057	855	14130
Percentage of operated area	74.53	0	3.13	20.91	75.19	92.58	92.14	86.57
Net cultivated area	13828	0	0	36	4037	8910	845	13793
Percentage of operated area	72.29	0	0	16.64	71.95	91.08	91.09	84.51
Holding covers irrigation	6581	0	6	58	4007	2485	25	6517
Percentage of total holdings	13.08	0	0.02	3.52	54.7	98.11	67.57	65.86
Net irrigated area	8622	0	3	2	2169	6296	152	8618
Percentage of Net cultivated area	62.35	0	0	4.32	53.73	70.66	18.02	62.48
Percentage of operated area	45.08	0	0.13	0.72	38.66	64.36	16.41	52.8
Percentage of net temporary crops area	76.03	0	0	47.55	68.35	79.71	57.44	76.01
Area under salt cultivation	0	0	0	0	0	0	0	0
<b>PHISCICULTURE</b>								
Pisciculture reporting holding	2583	0	497	143	1104	829	10	1943
Area under pond/dighi	469	0	90	9	201	159	10	370
Area under fish cultivation(excluding pond/dighi)	40	0	9	1	13	16	0	30
Integrated land under paddy and fish cultivation	5	0	1	0	2	2	0	4
Integrated land under poultry and fish cultivation	4	0	2	0	2	0	0	2
Area under fish cultivation in salt cultivation land	0	0	0	0	0	0	0	0
Area under fish cultivation in pen/cage	0	0	0	0	0	0	0	0
Area under krick	0	0	0	0	0	0	0	0
Total area under fish cultivation	518	0	102	10	218	177	10	405
<b>POULTRY</b>								
Holdings reporting Cock;Hen	14325	777	7390	612	3710	1825	11	5546
Number of Cock;Hens	97155	3193	43794	3384	33531	13084	169	46784
Holdings reporting duck	9493	492	4543	371	2617	1463	7	4087
Number of ducks	49071	2419	21814	1646	14148	8908	136	23192
Holdings reporting pigeon	2850	131	1470	138	759	349	3	1111
Number of pigeons	43763	2066	21452	1994	13103	5093	55	18251
Holdings reporting koel	183	11	112	14	43	3	0	46



TABLE-09: BASIC CHARACTERISTICS OF HOLDINGS CLASSIFIED BY AREA SIZE

(Area in acres)

Items	All holdings	Non Farm holdings			Farm holdings			Total farm holdings
		with no operated area	with no cultivated area	with 0.01-0.04 acre cultivated area	Small	Medium	Large	
					0.05-2.49 acre	2.50-7.49 acre	7.50+ acre	
1	2	3	4	5	6	7	8	9
Number of koels	1730	33	1139	72	411	75	0	486
Holdings reporting turkey	432	19	195	27	149	40	2	191
Number of turkeys	2383	62	902	164	1008	225	22	1255
<b>LIVESTOCK</b>								
Holdings reporting cow	9267	333	3621	271	3226	1801	15	5042
Number of cows	20712	589	6576	489	7328	5552	178	13058
Holdings reporting buffalo	28	2	11	0	8	7	0	15
Number of buffalo	64	5	20	0	22	17	0	39
Holdings reporting goat	7845	467	3590	294	2441	1049	4	3494
Number of goats	19391	1070	8227	679	6303	3098	14	9415
Holdings reporting sheep	70	3	34	3	13	17	0	30
Number of sheep	217	4	124	5	42	42	0	84
Holdings reporting pig	13	0	12	0	1	0	0	1
Number of pigs	14	0	12	0	2	0	0	2
Holdings reporting horse	7	0	4	0	2	1	0	3
Number of horses	7	0	4	0	2	1	0	3
<b>OWNERSHIP OF AGRICULTURE EQUIPMENTS</b>								
Holdings reporting tractor	97	1	6	0	31	59	0	90
Number of tractors	100	1	9	0	31	59	0	90
Holdings reporting power-tiller	406	1	21	5	120	256	3	379
Number of power-tillers	422	1	21	5	122	270	3	395
Holdings reporting power-pump	779	4	40	14	305	411	5	721
Number of power-pumps	898	4	50	16	323	500	5	828
Holdings reporting deep/shallow tube-well	729	13	52	10	145	507	2	654
Number of deep/shallow tube-wells	953	13	53	10	151	723	3	877
Holdings reporting sowing/seeder machine	230	4	72	6	93	54	1	148
Number of sowing/seeder machines	381	4	93	8	162	112	2	276
Holdings reporting harvesting machine	1093	10	418	25	395	242	3	640
Number of harvesting machines	2048	15	494	38	745	747	9	1501
Holdings reporting threshing machine	612	21	70	13	188	318	2	508
Number of threshing machines	707	40	90	17	204	354	2	560
Holdings reporting fertilizer application machines	191	2	6	3	56	124	0	180
Number of fertilizer application machines	198	2	6	3	56	131	0	187
Holdings reporting fish catching net	37	0	16	1	6	14	0	20
Number of fish catching nets	60	0	21	2	9	28	0	37
Holdings reporting plough	107	1	11	0	21	74	0	95
Number of ploughs	117	1	12	0	24	80	0	104

TABLE-09: BASIC CHARACTERISTICS OF HOLDINGS CLASSIFIED BY AREA SIZE

(Area in acres)

Items	All holdings	Non Farm holdings			Farm holdings			Total farm holdings
		with no operated area	with no cultivated area	with 0.01-0.04 acre cultivated area	Small	Medium	Large	
					0.05-2.49 acre	2.50-7.49 acre	7.50+ acre	
1	2	3	4	5	6	7	8	9

**DHAKA DIVISION****33 GAZIPUR**

Total number of holdings	1069287	187995	495345	42625	334892	7668	762	343322
Percentage	100	17.58	46.32	3.99	31.32	0.72	0.07	32.11
Male headed holdings	978101	166882	449965	38439	314699	7405	711	322815
Percentage of total holdings	91.47	88.77	90.84	90.18	93.97	96.57	93.31	94.03
Female headed holdings	91153	21095	45366	4186	20192	263	51	20506
Percentage of total holdings	8.52	11.22	9.16	9.82	6.03	3.43	6.69	5.97

**POPULATION**

Total population in dwelling holdings	4806107	767256	2221376	195635	1570791	46674	4375	1621840
Male	2436003	365324	1111293	99818	831869	25340	2359	859568
Female	2369839	401921	1110063	95810	738706	21323	2016	762045
Hijra	265	11	20	7	216	11	0	227
Total population engaged in agriculture work	223292	3313	35223	8579	168471	7140	566	176177
Male	154277	2199	23787	5506	117382	4985	418	122785
Female	69015	1114	11436	3073	51089	2155	148	53392
Hijra	0	0	0	0	0	0	0	0

**TENANCY**

Owner holdings	796255	3140	467460	40643	278262	6104	646	285012
Percentage of total holdings	74.47	1.67	94.37	95.35	83.09	79.6	84.78	83.02
Owner-cum-tenant holdings	54911	0	3114	912	49398	1377	110	50885
Percentage of total holdings	5.14	0	0.63	2.14	14.75	17.96	14.44	14.82
Tenant holdings	33270	4	24771	1070	7232	187	6	7425
Percentage of total holdings	3.11	0	5	2.51	2.16	2.44	0.79	2.16
Agricultural labour holdings	65907	2491	16721	3316	42180	1036	163	43379
Percentage of total holdings	6.16	1.33	3.38	7.78	12.6	13.51	21.39	12.64
Fisheries holdings	11699	887	4335	529	5687	233	28	5948
Percentage of total holdings	1.09	0.47	0.88	1.24	1.7	3.04	3.67	1.73

**LAND & AREA**

Operated area	342078	0	42530	4048	247911	31647	15941	295499
Average operated area per holding	0.32	0	0.09	0.09	0.74	4.13	20.92	0.86
Owned area	344146	1627	53163	4821	238345	30280	15909	284534
Percentage of operated area	100.6	0	125	119.09	96.14	95.68	99.8	96.29
Average area per holding	0.32	0.01	0.11	0.11	0.71	3.95	20.88	0.83
Homestead area	81701	0	35921	2441	41089	1908	341	43339
Average area per holding	0.08	0	0.07	0.06	0.12	0.25	0.45	0.13
Business activities area	6016	0	2446	138	3007	318	108	3433
Average area per holding	0.01	0	0	0	0.01	0.04	0.14	0.01
Doba-nala etc.area	12025	0	1714	173	9124	850	164	10138
Average area per holding	0.01	0	0	0	0.03	0.11	0.22	0.03
Permanent fallow area	5077	0	1478	172	3334	85	9	3428

TABLE-09: BASIC CHARACTERISTICS OF HOLDINGS CLASSIFIED BY AREA SIZE

(Area in acres)

Items	All holdings	Non Farm holdings			Farm holdings			Total farm holdings
		with no operated area	with no cultivated area	with 0.01-0.04 acre cultivated area	Small	Medium	Large	
					0.05-2.49 acre	2.50-7.49 acre	7.50+ acre	
1	2	3	4	5	6	7	8	9
Average area per holding	0	0	0	0	0.01	0.01	0.01	0.01
Net temporary crops area	169007	0	0	364	145116	19731	3796	168643
Percentage of net cultivated area	73.52	0	0	35.61	78.05	71.04	25.06	73.69
Net Permanent crops area	55555	0	0	607	35954	7721	11273	54948
Percentage of net cultivated area	24.17	0	0	59.37	19.34	27.8	74.42	24.01
Pond area(excluding edge)	7393	0	971	102	5434	713	172	6320
Nursery area	1196	0	0	8	943	180	65	1188
Current fallow area	4107	0	0	43	3909	140	13	4063
Cultivated area	237259	0	971	1125	191357	28486	15319	235163
Percentage of operated area	69.36	0	2.28	27.78	77.19	90.01	96.1	79.58
Net cultivated area	229865	0	0	1023	185923	27773	15147	228843
Percentage of operated area	67.2	0	0	25.26	75	87.76	95.02	77.44
Holding covers irrigation	263321	1	91	3957	251198	7393	681	259272
Percentage of total holdings	24.63	0	0.02	9.28	75.01	96.41	89.37	75.52
Net irrigated area	144883	1	32	117	126647	15667	2420	144734
Percentage of Net cultivated area	63.03	0	0	11.41	68.12	56.41	15.98	63.25
Percentage of operated area	42.35	0	0.07	2.88	51.09	49.51	15.18	48.98
Percentage of net temporary crops area	85.73	0	0	32.04	87.27	79.4	63.76	85.82
Area under salt cultivation	0	0	0	0	0	0	0	0
<b>PHISICULTURE</b>								
Pisciculture reporting holding	44006	46	5492	2057	34542	1706	163	36411
Pond/dighi etc.area	7907	2	1028	111	5814	771	181	6766
Area under fish cultivation(excluding pond/dighi)	1525	16	242	15	939	287	26	1252
Integrated land under paddy and fish cultivation	1141	1	28	20	848	194	49	1092
Integrated land under poultry and fish cultivation	104	1	33	1	55	11	3	69
Area under fish cultivation in salt cultivation land	0	0	0	0	0	0	0	0
Area under fish cultivation in pen/cage	3	0	1	0	2	0	0	2
Area under krick	3	0	0	0	1	1	0	3
Total area under fish cultivation	10683	21	1333	146	7659	1264	260	9183
<b>POULTRY</b>								
Holdings reporting Cock;Hen	350171	8207	126169	20041	190382	4949	423	195754
Number of Cocks;Hens	6455801	79400	1344196	208693	4475891	318052	29569	4823512
Holdings reporting duck	140210	2965	48379	7691	78953	2025	197	81175
Number of ducks	847131	15253	277328	39448	494051	18440	2611	515102
Holdings reporting pigeon	54553	1229	19545	2903	29708	1046	122	30876
Number of pigeons	573557	13937	223866	28065	292399	13860	1430	307689
Holdings reporting koel	3574	151	1871	247	1282	18	5	1305
Number of koels	30620	674	12472	1294	15789	202	189	16180
Holdings reporting turkey	9181	177	3825	526	4510	133	10	4653
Number of turkeys	41708	692	15938	2148	21619	1140	171	22930
<b>LIVESTOCK</b>								
Holdings reporting cow	245786	4058	65397	10487	160414	4998	432	165844
Number of cows	570700	8476	134068	20231	388185	18054	1686	407925
Holdings reporting buffalo	6705	119	2169	339	3948	111	19	4078
Number of buffalo	16258	302	5010	773	9706	353	114	10173

**TABLE-09: BASIC CHARACTERISTICS OF HOLDINGS CLASSIFIED BY AREA SIZE**

(Area in acres)

Items	All holdings	Non Farm holdings			Farm holdings			Total farm holdings
		with no operated area	with no cultivated area	with 0.01-0.04 acre cultivated area	Small	Medium	Large	
					0.05-2.49 acre	2.50-7.49 acre	7.50+ acre	
1	2	3	4	5	6	7	8	9
Holdings reporting goat	88860	1679	26460	4384	54593	1557	187	56337
Number of goats	245302	4599	71100	10852	152340	5647	764	158751
Holdings reporting sheep	2840	68	1084	139	1500	44	5	1549
Number of sheep	9927	293	3537	371	5492	217	17	5726
Holdings reporting pig	175	7	64	12	90	2	0	92
Number of pigs	465	8	222	22	211	2	0	213
Holdings reporting horse	309	10	96	23	168	11	1	180
Number of horses	442	14	148	43	222	14	1	237
<b>OWNERSHIP OF AGRICULTURE EQUIPMENTS</b>								
Holdings reporting tractor	3359	29	208	56	2832	204	30	3066
Number of tractors	3621	46	226	60	3022	233	34	3289
Holdings reporting power-tiller	1059	29	116	15	831	59	9	899
Number of power-tillers	1134	30	131	15	879	67	12	958
Holdings reporting power-pump	14249	263	4064	494	8840	542	46	9428
Number of power-pumps	14959	281	4161	514	9301	630	72	10003
Holdings reporting deep/shallow tube-well	90081	2132	30372	5444	50310	1702	121	52133
Number of deep/shallow tube-wells	91441	2169	30670	5488	51171	1799	144	53114
Holdings reporting sowing/seeder machine	4827	42	535	182	3890	169	9	4068
Number of sowing/seeder machines	8299	64	831	252	6762	373	17	7152
Holdings reporting harvesting machine	24213	288	2770	703	19723	652	77	20452
Number of harvesting machines	61880	554	5937	1354	51647	2141	247	54035
Holdings reporting threshing machine	4170	113	413	106	3382	143	13	3538
Number of threshing machines	5839	127	509	138	4850	200	15	5065
Holdings reporting fertilizer application machines	2535	32	134	51	2200	107	11	2318
Number of fertilizer application machines	2903	32	160	59	2501	136	15	2652
Holdings reporting fish catching net	2343	32	527	78	1630	64	12	1706
Number of fish catching nets	3127	50	765	106	2080	95	31	2206
Holdings reporting plough	12220	57	577	224	10759	531	72	11362
Number of ploughs	13811	67	623	243	12142	642	94	12878
<b>RURAL AREA</b>								
Total number of holdings	523181	50494	221302	23839	220899	6140	507	227546
Percentage	100	9.65	42.3	4.56	42.22	1.17	0.1	43.49
Male headed holdings	482461	45270	201330	21414	208027	5947	473	214447
Percentage of total holdings	92.22	89.65	90.98	89.83	94.17	96.86	93.29	94.24
Female headed holdings	40712	5221	19967	2425	12872	193	34	13099
Percentage of total holdings	7.78	10.34	9.02	10.17	5.83	3.14	6.71	5.76
<b>POPULATION</b>								
Total population in dwelling holdings	2315392	186106	930381	103663	1054131	38139	2972	1095242
Male	1267318	99594	508910	56528	579601	21052	1633	602286
Female	1047842	86509	421462	47131	474324	17077	1339	492740
Hijra	232	3	9	4	206	10	0	216
Total population engaged in agriculture work	198029	2193	29025	6642	153079	6608	482	160169
Male	136223	1471	19922	4344	105552	4587	347	110486
Female	61806	722	9103	2298	47527	2021	135	49683
Hijra	0	0	0	0	0	0	0	0

**TABLE-09: BASIC CHARACTERISTICS OF HOLDINGS CLASSIFIED BY AREA SIZE**

(Area in acres)

Items	All holdings	Non Farm holdings			Farm holdings			Total farm holdings
		with no operated area	with no cultivated area	with 0.01-0.04 acre cultivated area	Small	Medium	Large	
					0.05-2.49 acre	2.50-7.49 acre	7.50+ acre	
1	2	3	4	5	6	7	8	9

**TENANCY**

Owner holdings	412427	489	204672	22396	179588	4836	446	184870
Percentage of total holdings	78.83	0.97	92.49	93.95	81.3	78.76	87.97	81.25
Owner-cum-tenant holdings	38375	0	1246	531	35411	1131	56	36598
Percentage of total holdings	7.33	0	0.56	2.23	16.03	18.42	11.05	16.08
Tenant holdings	22374	0	15384	912	5900	173	5	6078
Percentage of total holdings	4.28	0	6.95	3.83	2.67	2.82	0.99	2.67
Agricultural labour holdings	53106	1278	13341	2714	34810	846	117	35773
Percentage of total holdings	10.15	2.53	6.03	11.38	15.76	13.78	23.08	15.72
Fisheries holdings	8019	312	2790	373	4331	188	25	4544
Percentage of total holdings	1.53	0.62	1.26	1.56	1.96	3.06	4.93	2

**LAND & AREA**

Operated area	215512	0	19423	2303	157868	25023	10894	193785
Average operated area per holding	0.41	0	0.09	0.1	0.71	4.08	21.49	0.85
Owned area	214505	236	24442	2774	152247	23919	10888	187053
Percentage of operated area	99.53	0	125.84	120.45	96.44	95.59	99.94	96.53
Average area per holding	0.41	0	0.11	0.12	0.69	3.9	21.47	0.82
Homestead area	45071	0	15988	1403	26053	1422	207	27681
Average area per holding	0.09	0	0.07	0.06	0.12	0.23	0.41	0.12
Business activities area	3740	0	1493	73	1918	186	71	2174
Average area per holding	0.01	0	0.01	0	0.01	0.03	0.14	0.01
Doba-nala etc.area	8245	0	752	103	6569	724	97	7390
Average area per holding	0.02	0	0	0	0.03	0.12	0.19	0.03
Permanent fallow area	3246	0	643	95	2426	76	7	2508
Average area per holding	0.01	0	0	0	0.01	0.01	0.01	0.01
Net temporary crops area	107439	0	0	204	89634	15269	2332	107235
Percentage of net cultivated area	71.37	0	0	35.29	76.24	69.32	22.48	71.51
Net Permanent crops area	39635	0	0	351	24792	6502	7991	39285
Percentage of net cultivated area	26.33	0	0	60.75	21.09	29.52	77.05	26.2
Pond area(excluding edge)	4664	0	547	53	3332	589	143	4064
Nursery area	675	0	0	4	504	128	38	670
Current fallow area	2797	0	0	19	2641	127	10	2778
Cultivated area	155210	0	547	630	120903	22615	10514	154032
Percentage of operated area	72.02	0	2.82	27.34	76.58	90.38	96.51	79.49
Net cultivated area	150545	0	0	577	117571	22026	10371	149968
Percentage of operated area	69.85	0	0	25.06	74.47	88.02	95.2	77.39
Holding covers irrigation	175797	0	47	2043	167295	5954	458	173707
Percentage of total holdings	33.6	0	0.02	8.57	75.73	96.97	90.34	76.34
Net irrigated area	94175	0	18	60	79934	12600	1564	94097
Percentage of Net cultivated area	62.56	0	0	10.31	67.99	57.2	15.08	62.74
Percentage of operated area	43.7	0	0.09	2.58	50.63	50.35	14.35	48.56
Percentage of net temporary crops area	87.65	0	0	29.21	89.18	82.52	67.06	87.75
Area under salt cultivation	0	0	0	0	0	0	0	0

**PHISCULTURE**

TABLE-09: BASIC CHARACTERISTICS OF HOLDINGS CLASSIFIED BY AREA SIZE

(Area in acres)

Items	All holdings	Non Farm holdings			Farm holdings			Total farm holdings
		with no operated area	with no cultivated area	with 0.01-0.04 acre cultivated area	Small	Medium	Large	
					0.05-2.49 acre	2.50-7.49 acre	7.50+ acre	
1	2	3	4	5	6	7	8	9
Pisciculture reporting holding	23253	17	2086	666	18989	1381	114	20484
Area under pond/dighi	4939	0	568	59	3531	635	146	4312
Area under fish cultivation(excluding pond/dighi)	907	11	135	8	572	154	26	752
Integrated land under paddy and fish cultivation	861	0	11	18	594	188	48	831
Integrated land under poultry and fish cultivation	76	0	30	0	35	9	1	46
Area under fish cultivation in salt cultivation land	0	0	0	0	0	0	0	0
Area under fish cultivation in pen/cage	2	0	0	0	1	0	0	1
Area under krick	2	0	0	0	1	1	0	2
Total area under fish cultivation	6786	12	745	86	4735	987	221	5944
<b>POULTRY</b>								
Holdings reporting Cock;Hen	242248	5042	78826	13088	140787	4213	292	145292
Number of Cocks;Hens	5316217	49546	955741	135420	3850663	297498	27349	4175510
Holdings reporting duck	90470	1645	27451	4521	55090	1625	138	56853
Number of ducks	536698	8478	150805	22507	338476	14659	1773	354908
Holdings reporting pigeon	36623	647	10722	1761	22509	914	70	23493
Number of pigeons	342040	6456	103338	14607	205704	10984	951	217639
Holdings reporting koel	1991	56	1034	119	765	14	3	782
Number of koels	17567	229	6583	593	9808	172	182	10162
Holdings reporting turkey	5162	56	2047	246	2697	111	5	2813
Number of turkeys	22808	232	8000	822	13093	531	130	13754
<b>LIVESTOCK</b>								
Holdings reporting cow	174763	2434	42240	7389	118098	4290	312	122700
Number of cows	396521	4856	83173	13850	278161	15217	1264	294642
Holdings reporting buffalo	4153	60	1170	209	2611	91	12	2714
Number of buffalo	9862	138	2630	467	6342	234	51	6627
Holdings reporting goat	62799	969	16765	3143	40493	1306	123	41922
Number of goats	166142	2461	42500	7450	108718	4483	530	113731
Holdings reporting sheep	1268	11	459	47	717	32	2	751
Number of sheep	4771	45	1536	144	2902	140	4	3046
Holdings reporting pig	127	4	44	7	70	2	0	72
Number of pigs	319	5	142	9	161	2	0	163
Holdings reporting horse	207	7	55	14	122	8	1	131
Number of horses	268	7	70	21	158	11	1	170
<b>OWNERSHIP OF AGRICULTURE EQUIPMENTS</b>								
Holdings reporting tractor	1766	12	123	24	1427	161	19	1607
Number of tractors	1888	23	137	26	1511	171	20	1702
Holdings reporting power-tiller	534	8	56	9	413	43	5	461
Number of power-tillers	566	9	59	9	435	48	6	489
Holdings reporting power-pump	7571	102	1703	275	5037	424	30	5491
Number of power-pumps	7976	105	1740	280	5314	494	43	5851
Holdings reporting deep/shallow tube-well	59773	891	17543	3137	36607	1496	99	38202
Number of deep/shallow tube-wells	60581	903	17680	3163	37148	1571	116	38835
Holdings reporting sowing/seeder machine	3333	26	334	101	2717	148	7	2872
Number of sowing/seeder machines	5678	41	510	132	4687	295	13	4995
Holdings reporting harvesting machine	18174	208	2194	488	14679	573	32	15284

TABLE-09: BASIC CHARACTERISTICS OF HOLDINGS CLASSIFIED BY AREA SIZE

(Area in acres)

Items	All holdings	Non Farm holdings			Farm holdings			Total farm holdings
		with no operated area	with no cultivated area	with 0.01-0.04 acre cultivated area	Small	Medium	Large	
					0.05-2.49 acre	2.50-7.49 acre	7.50+ acre	
1	2	3	4	5	6	7	8	9
Number of harvesting machines	44752	394	4598	950	36849	1850	111	38810
Holdings reporting threshing machine	2201	35	246	58	1755	99	8	1862
Number of threshing machines	2956	42	307	68	2398	133	8	2539
Holdings reporting fertilizer application machines	1347	7	64	18	1172	80	6	1258
Number of fertilizer application machines	1489	7	70	19	1294	92	7	1393
Holdings reporting fish catching net	1540	20	399	53	1014	47	7	1068
Number of fish catching nets	2017	29	592	71	1243	64	18	1325
Holdings reporting plough	8122	27	401	133	7069	460	32	7561
Number of ploughs	8789	29	412	136	7640	527	45	8212
<b>URBAN AREA</b>								
Total number of holdings	546106	137501	274043	18786	113993	1528	255	115776
Percentage	100	25.18	50.18	3.44	20.87	0.28	0.05	21.2
Male headed holdings	495640	121612	248635	17025	106672	1458	238	108368
Percentage of total holdings	90.76	88.44	90.73	90.63	93.58	95.42	93.33	93.6
Female headed holdings	50441	15874	25399	1761	7320	70	17	7407
Percentage of total holdings	9.24	11.54	9.27	9.37	6.42	4.58	6.67	6.4
<b>POPULATION</b>								
Total population in dwelling holdings	2490715	581150	1290995	91972	516660	8535	1403	526598
Male	1168685	265730	602383	43290	252268	4288	726	257282
Female	1321997	315412	688601	48679	264382	4246	677	269305
Hijra	33	8	11	3	10	1	0	11
Total population engaged in agriculture work	25263	1120	6198	1937	15392	532	84	16008
Male	18054	728	3865	1162	11830	398	71	12299
Female	7209	392	2333	775	3562	134	13	3709
Hijra	0	0	0	0	0	0	0	0
<b>TENANCY</b>								
Owner holdings	383828	2651	262788	18247	98674	1268	200	100142
Percentage of total holdings	70.28	1.93	95.89	97.13	86.56	82.98	78.43	86.5
Owner-cum-tenant holdings	16536	0	1868	381	13987	246	54	14287
Percentage of total holdings	3.03	0	0.68	2.03	12.27	16.1	21.18	12.34
Tenant holdings	10896	4	9387	158	1332	14	1	1347
Percentage of total holdings	2	0	3.43	0.84	1.17	0.92	0.39	1.16
Agricultural labour holdings	12801	1213	3380	602	7370	190	46	7606
Percentage of total holdings	2.34	0.88	1.23	3.2	6.47	12.43	18.04	6.57
Fisheries holdings	3680	575	1545	156	1356	45	3	1404
Percentage of total holdings	0.67	0.42	0.56	0.83	1.19	2.95	1.18	1.21
<b>LAND &amp; AREA</b>								
Operated area	126566	0	23107	1745	90043	6624	5047	101714
Average operated area per holding	0.23	0	0.08	0.09	0.79	4.33	19.79	0.88
Owned area	129641	1391	28721	2047	86099	6361	5021	97481
Percentage of operated area	102.43	0	124.3	117.3	95.62	96.04	99.48	95.84

**TABLE-09: BASIC CHARACTERISTICS OF HOLDINGS CLASSIFIED BY AREA SIZE**

(Area in acres)

Items	All holdings	Non Farm holdings			Farm holdings			Total farm holdings
		with no operated area	with no cultivated area	with 0.01-0.04 acre cultivated area	Small	Medium	Large	
					0.05-2.49 acre	2.50-7.49 acre	7.50+ acre	
1	2	3	4	5	6	7	8	9
Average area per holding	0.24	0.01	0.1	0.11	0.76	4.16	19.69	0.84
Homestead area	36630	0	19934	1038	15037	487	135	15658
Average area per holding	0.07	0	0.07	0.06	0.13	0.32	0.53	0.14
Business activities Area	2276	0	953	65	1089	132	37	1259
Average area per holding	0	0	0	0	0.01	0.09	0.15	0.01
Doba-nala etc.area	3780	0	962	70	2555	125	68	2748
Average area per holding	0.01	0	0	0	0.02	0.08	0.27	0.02
Permanent fallow area	1832	0	835	77	908	9	3	920
Average area per holding	0	0	0	0	0.01	0.01	0.01	0.01
Net temporary crops area	61569	0	0	160	55482	4462	1464	61408
Percentage of net cultivated area	77.62	0	0	36.02	81.17	77.64	30.66	77.86
Net permanent crops area	15920	0	0	257	11162	1219	3282	15663
Percentage of net cultivated area	20.07	0	0	57.59	16.33	21.22	68.72	19.86
Pond area(excluding edge)	2729	0	424	49	2102	124	30	2256
Nursery area	522	0	0	4	439	52	27	518
Current fallow area	1310	0	0	25	1268	14	3	1285
Cultivated area	82049	0	424	495	70454	5871	4805	81130
Percentage of operated area	64.83	0	1.83	28.36	78.25	88.63	95.21	79.76
Net cultivated area	79320	0	0	445	68352	5746	4776	78874
Percentage of operated area	62.67	0	0	25.52	75.91	86.76	94.62	77.55
Holding covers irrigation	87524	1	44	1914	83903	1439	223	85565
Percentage of total holdings	16.03	0	0.02	10.19	73.6	94.18	87.45	73.91
Net irrigated area	50708	1	13	57	46713	3067	857	50637
Percentage of Net cultivated area	63.93	0	0	12.83	68.34	53.37	17.94	64.2
Percentage of operated area	40.06	0	0.06	3.28	51.88	46.3	16.97	49.78
Percentage of net temporary crops area	82.36	0	0	35.63	84.19	68.74	58.51	82.46
Area under salt cultivation	0	0	0	0	0	0	0	0
<b>PHISCICULTURE</b>								
Pisciculture reporting holding	20753	29	3406	1391	15553	325	49	15927
Area under pond/dighi	2968	2	460	52	2282	136	35	2454
Area under fish cultivation(excluding pond/dighi)	618	5	107	6	367	132	0	500
Integrated land under paddy and fish cultivation	280	1	17	2	254	6	0	261
Integrated land under poultry and fish cultivation	28	1	3	0	19	2	2	23
Area under fish cultivation in salt cultivation land	0	0	0	0	0	0	0	0
Area under fish cultivation in pen/cage	1	0	0	0	1	0	0	1
Area under krick	1	0	0	0	0	0	0	1
Total area under fish cultivation	3897	9	588	60	2924	277	38	3239
<b>POULTRY</b>								
Holdings reporting Cock;Hen	107923	3165	47343	6953	49595	736	131	50462
Number of Cocks;Hens	1139584	29854	388455	73273	625228	20554	2220	648002
Holdings reporting duck	49740	1320	20928	3170	23863	400	59	24322
Number of ducks	310433	6775	126523	16941	155575	3781	838	160194
Holdings reporting pigeon	17930	582	8823	1142	7199	132	52	7383
Number of pigeons	231517	7481	120528	13458	86695	2876	479	90050
Holdings reporting koel	1583	95	837	128	517	4	2	523



TABLE-09: BASIC CHARACTERISTICS OF HOLDINGS CLASSIFIED BY AREA SIZE

(Area in acres)

Items	All holdings	Non Farm holdings			Farm holdings			Total farm holdings
		with no operated area	with no cultivated area	with 0.01-0.04 acre cultivated area	Small	Medium	Large	
					0.05-2.49 acre	2.50-7.49 acre	7.50+ acre	
1	2	3	4	5	6	7	8	9
Number of koels	13053	445	5889	701	5981	30	7	6018
Holdings reporting turkey	4019	121	1778	280	1813	22	5	1840
Number of turkeys	18900	460	7938	1326	8526	609	41	9176
<b>LIVESTOCK</b>								
Holdings reporting cow	71023	1624	23157	3098	42316	708	120	43144
Number of cows	174179	3620	50895	6381	110024	2837	422	113283
Holdings reporting buffalo	2552	59	999	130	1337	20	7	1364
Number of buffalo	6396	164	2380	306	3364	119	63	3546
Holdings reporting goat	26061	710	9695	1241	14100	251	64	14415
Number of goats	79160	2138	28600	3402	43622	1164	234	45020
Holdings reporting sheep	1572	57	625	92	783	12	3	798
Number of sheep	5156	248	2001	227	2590	77	13	2680
Holdings reporting pig	48	3	20	5	20	0	0	20
Number of pigs	146	3	80	13	50	0	0	50
Holdings reporting horse	102	3	41	9	46	3	0	49
Number of horses	174	7	78	22	64	3	0	67
<b>OWNERSHIP OF AGRICULTURE EQUIPMENTS</b>								
Holdings reporting tractor	1593	17	85	32	1405	43	11	1459
Number of tractors	1733	23	89	34	1511	62	14	1587
Holdings reporting power-tiller	525	21	60	6	418	16	4	438
Number of power-tillers	568	21	72	6	444	19	6	469
Holdings reporting power-pump	6678	161	2361	219	3803	118	16	3937
Number of power-pumps	6983	176	2421	234	3987	136	29	4152
Holdings reporting deep/shallow tube-well	30308	1241	12829	2307	13703	206	22	13931
Number of deep/shallow tube-wells	30860	1266	12990	2325	14023	228	28	14279
Holdings reporting sowing/seeder machine	1494	16	201	81	1173	21	2	1196
Number of sowing/seeder machines	2621	23	321	120	2075	78	4	2157
Holdings reporting harvesting machine	6039	80	576	215	5044	79	45	5168
Number of harvesting machines	17128	160	1339	404	14798	291	136	15225
Holdings reporting threshing machine	1969	78	167	48	1627	44	5	1676
Number of threshing machines	2883	85	202	70	2452	67	7	2526
Holdings reporting fertilizer application machines	1188	25	70	33	1028	27	5	1060
Number of fertilizer application machines	1414	25	90	40	1207	44	8	1259
Holdings reporting fish catching net	803	12	128	25	616	17	5	638
Number of fish catching nets	1110	21	173	35	837	31	13	881
Holdings reporting plough	4098	30	176	91	3690	71	40	3801
Number of ploughs	5022	38	211	107	4502	115	49	4666

**TABLE-09: BASIC CHARACTERISTICS OF HOLDINGS CLASSIFIED BY AREA SIZE**

(Area in acres)

Items	All holdings	Non Farm holdings			Farm holdings			Total farm holdings
		with no operated area	with no cultivated area	with 0.01-0.04 acre cultivated area	Small	Medium	Large	
					0.05-2.49 acre	2.50-7.49 acre	7.50+ acre	
1	2	3	4	5	6	7	8	9

**DHAKA DIVISION**
**35 GOPALGANJ**

Total number of holdings	272123	10945	68214	24075	151206	17050	633	168889
Percentage	100	4.02	25.07	8.85	55.57	6.27	0.23	62.06
Male headed holdings	255554	9760	62468	21863	144318	16529	616	161463
Percentage of total holdings	93.91	89.17	91.58	90.81	95.44	96.94	97.31	95.6
Female headed holdings	16530	1183	5738	2208	6866	518	17	7401
Percentage of total holdings	6.07	10.81	8.41	9.17	4.54	3.04	2.69	4.38

**POPULATION**

Total population in dwelling holdings	1210215	40058	274904	99712	705804	85693	4044	795541
Male	593509	18638	128057	46570	353168	44956	2120	400244
Female	616650	21420	146846	53141	352591	40728	1924	395243
Hijra	56	0	1	1	45	9	0	54
Total population engaged in agriculture work	160846	1454	16258	6724	118592	17100	718	136410
Male	136556	1262	14494	5701	99878	14588	633	115099
Female	24284	192	1764	1023	18708	2512	85	21305
Hijra	6	0	0	0	6	0	0	6

**TENANCY**

Owner holdings	196148	420	63993	23431	100513	7431	360	108304
Percentage of total holdings	72.08	3.84	93.81	97.33	66.47	43.58	56.87	64.13
Owner-cum-tenant holdings	58548	0	259	338	48284	9398	269	57951
Percentage of total holdings	21.52	0	0.38	1.4	31.93	55.12	42.5	34.31
Tenant holdings	6902	0	3962	306	2409	221	4	2634
Percentage of total holdings	2.54	0	5.81	1.27	1.59	1.3	0.63	1.56
Agricultural labour holdings	96181	1363	14227	5104	68174	7071	242	75487
Percentage of total holdings	35.34	12.45	20.86	21.2	45.09	41.47	38.23	44.7
Fisheries holdings	16311	223	2234	844	10868	2093	49	13010
Percentage of total holdings	5.99	2.04	3.27	3.51	7.19	12.28	7.74	7.7

**LAND & AREA**

Operated area	261141	0	5695	2643	176924	67053	8826	252803
Average operated area per holding	0.96	0	0.08	0.11	1.17	3.93	13.94	1.5
Owned area	257392	517	19997	8495	173503	47300	7580	228383
Percentage of operated area	98.56	0	351.1	321.35	98.07	70.54	85.88	90.34
Average area per holding	0.95	0.05	0.29	0.35	1.15	2.77	11.97	1.35
Homestead area	25392	0	4818	1685	15956	2662	271	18889
Average area per holding	0.09	0	0.07	0.07	0.11	0.16	0.43	0.11
Business activities area	729	0	111	38	459	99	21	579
Average area per holding	0	0	0	0	0	0.01	0.03	0
Doba-nala etc.area	4003	0	251	139	2841	685	88	3614
Average area per holding	0.01	0	0	0.01	0.02	0.04	0.14	0.02
Permanent fallow area	954	0	110	61	673	106	4	784

TABLE-09: BASIC CHARACTERISTICS OF HOLDINGS CLASSIFIED BY AREA SIZE

(Area in acres)

Items	All holdings	Non Farm holdings			Farm holdings			Total farm holdings
		with no operated area	with no cultivated area	with 0.01-0.04 acre cultivated area	Small	Medium	Large	
					0.05-2.49 acre	2.50-7.49 acre	7.50+ acre	
1	2	3	4	5	6	7	8	9
Average area per holding	0	0	0	0	0	0.01	0.01	0
Net temporary crops area	204839	0	0	58	139345	58637	6799	204781
Percentage of net cultivated area	93.67	0	0	11.09	93.65	95.67	84.07	93.87
Net Permanent crops area	13287	0	0	457	9014	2554	1263	12830
Percentage of net cultivated area	6.08	0	0	87.55	6.06	4.17	15.62	5.88
Pond area(excluding edge)	11380	0	405	199	8208	2213	354	10775
Nursery area	214	0	0	0	132	58	24	214
Current fallow area	343	0	0	7	295	40	2	337
Cultivated area	230063	0	405	721	156994	63501	8441	228937
Percentage of operated area	88.1	0	7.12	27.27	88.74	94.7	95.65	90.56
Net cultivated area	218683	0	0	522	148786	61289	8087	218162
Percentage of operated area	83.74	0	0	19.74	84.1	91.4	91.63	86.3
Holding covers irrigation	154756	0	30	611	136510	16983	622	154115
Percentage of total holdings	56.87	0	0.04	2.54	90.28	99.61	98.26	91.25
Net irrigated area	175735	0	4	18	114597	55134	5982	175713
Percentage of Net cultivated area	80.36	0	0	3.38	77.02	89.96	73.97	80.54
Percentage of operated area	67.29	0	0.07	0.67	64.77	82.22	67.78	69.51
Percentage of net temporary crops area	85.79	0	0	30.48	82.24	94.03	88	85.81
Area under salt cultivation	0	0	0	0	0	0	0	0
<b>PHISICULTURE</b>								
Pisciculture reporting holding	59065	2	3288	2683	45469	7275	348	53092
Pond/dighi etc.area	11380	0	405	199	8208	2213	354	10775
Area under fish cultivation(excluding pond/dighi)	1970	1	82	16	1334	438	98	1871
Integrated land under paddy and fish cultivation	1298	0	22	3	699	442	132	1272
Integrated land under poultry and fish cultivation	453	1	16	1	240	88	107	435
Area under fish cultivation in salt cultivation land	0	0	0	0	0	0	0	0
Area under fish cultivation in pen/cage	34	0	0	0	29	0	5	34
Area under krick	0	0	0	0	0	0	0	0
Total area under fish cultivation	15134	2	525	219	10510	3181	696	14388
<b>POULTRY</b>								
Holdings reporting fowl	136974	1745	27387	11355	85343	10734	410	96487
Number of fowls	1787807	12007	179116	71244	1257320	238677	29443	1525440
Holdings reporting duck	120680	1409	20763	8795	78604	10725	384	89713
Number of ducks	1058507	9181	118624	53220	717799	153077	6606	877482
Holdings reporting pigeon	20614	230	3455	1470	13214	2150	95	15459
Number of pigeons	255802	2868	40140	17871	162723	30182	2018	194923
Holdings reporting koel	616	18	146	62	348	38	4	390
Number of koels	8904	72	3760	268	4531	242	31	4804
Holdings reporting turkey	3512	40	576	220	2291	363	22	2676
Number of turkeys	36841	138	22462	1043	11100	1904	194	13198
<b>LIVESTOCK</b>								
Holdings reporting cow	93878	630	10006	4168	67110	11560	404	79074
Number of cows	208950	1234	18542	7735	147173	32835	1431	181439
Holdings reporting buffalo	105	2	16	7	69	11	0	80
Number of buffalo	273	2	47	22	170	32	0	202

**TABLE-09: BASIC CHARACTERISTICS OF HOLDINGS CLASSIFIED BY AREA SIZE**

(Area in acres)

Items	All holdings	Non Farm holdings			Farm holdings			Total farm holdings
		with no operated area	with no cultivated area	with 0.01-0.04 acre cultivated area	Small	Medium	Large	
					0.05-2.49 acre	2.50-7.49 acre	7.50+ acre	
1	2	3	4	5	6	7	8	9
Holdings reporting goat	24009	317	5031	1878	14773	1925	85	16783
Number of goats	63498	799	12171	4806	39637	5779	306	45722
Holdings reporting sheep	81	0	4	4	60	13	0	73
Number of sheep	438	0	12	7	331	88	0	419
Holdings reporting pig	96	1	9	5	76	5	0	81
Number of pigs	544	40	25	9	450	20	0	470
Holdings reporting horse	72	1	19	3	41	7	1	49
Number of horses	99	1	20	4	60	12	2	74
<b>OWNERSHIP OF AGRICULTURE EQUIPMENTS</b>								
Holdings reporting tractor	851	6	23	24	524	251	23	798
Number of tractors	931	8	23	24	567	284	25	876
Holdings reporting power-tiller	2425	3	62	29	1316	925	90	2331
Number of power-tillers	2751	3	65	30	1524	1022	107	2653
Holdings reporting power-pump	6703	14	115	57	4352	2027	138	6517
Number of power-pumps	8182	19	134	63	5114	2620	232	7966
Holdings reporting deep/shallow tube-well	6182	6	201	243	3756	1845	131	5732
Number of deep/shallow tube-wells	7406	6	217	260	4296	2440	187	6923
Holdings reporting sowing/seeder machine	11997	44	1248	767	8965	924	49	9938
Number of sowing/seeder machines	26727	65	2065	1466	20241	2705	185	23131
Holdings reporting harvesting machine	93658	730	10169	5191	68702	8550	316	77568
Number of harvesting machines	201937	1254	17928	9209	149532	22931	1083	173546
Holdings reporting threshing machine	6297	21	239	151	3973	1772	141	5886
Number of threshing machines	8150	26	308	206	5328	2099	183	7610
Holdings reporting fertilizer application machines	1954	3	46	18	1448	410	29	1887
Number of fertilizer application machines	2216	3	51	29	1612	483	38	2133
Holdings reporting fish catching net	2861	33	425	162	1932	298	11	2241
Number of fish catching nets	7234	81	1048	266	5073	733	33	5839
Holdings reporting plough	2269	5	80	28	1770	363	23	2156
Number of ploughs	2750	9	110	31	2082	477	41	2600
<b>RURAL AREA</b>								
Total number of holdings	259045	6206	62518	23394	149910	16396	621	166927
Percentage	100	2.4	24.13	9.03	57.87	6.33	0.24	64.44
Male headed holdings	243960	5608	57434	21258	143131	15924	605	159660
Percentage of total holdings	94.18	90.36	91.87	90.87	95.48	97.12	97.42	95.65
Female headed holdings	15049	598	5077	2132	6757	469	16	7242
Percentage of total holdings	5.81	9.64	8.12	9.11	4.51	2.86	2.58	4.34
<b>POPULATION</b>								
Total population in dwelling holdings	1160123	22963	252074	96926	700349	83849	3962	788160
Male	570527	10775	117772	45303	350595	44010	2072	396677
Female	589540	12188	134301	51622	349709	39830	1890	391429
Hijra	56	0	1	1	45	9	0	54
Total population engaged in agriculture work	160350	1378	16183	6710	118353	17015	711	136079
Male	136135	1208	14431	5690	99668	14512	626	114806
Female	24209	170	1752	1020	18679	2503	85	21267
Hijra	6	0	0	0	6	0	0	6

**TABLE-09: BASIC CHARACTERISTICS OF HOLDINGS CLASSIFIED BY AREA SIZE**

(Area in acres)

Items	All holdings	Non Farm holdings			Farm holdings			Total farm holdings
		with no operated area	with no cultivated area	with 0.01-0.04 acre cultivated area	Small	Medium	Large	
					0.05-2.49 acre	2.50-7.49 acre	7.50+ acre	
1	2	3	4	5	6	7	8	9

**TENANCY**

Owner holdings	188193	206	58310	22751	99431	7145	350	106926
Percentage of total holdings	72.65	3.32	93.27	97.25	66.33	43.58	56.36	64.06
Owner-cum-tenant holdings	57997	0	256	338	48094	9042	267	57403
Percentage of total holdings	22.39	0	0.41	1.44	32.08	55.15	43	34.39
Tenant holdings	6855	0	3952	305	2385	209	4	2598
Percentage of total holdings	2.65	0	6.32	1.3	1.59	1.27	0.64	1.56
Agricultural labour holdings	95773	1312	14155	5091	67965	7010	240	75215
Percentage of total holdings	36.97	21.14	22.64	21.76	45.34	42.75	38.65	45.06
Fisheries holdings	16076	213	2203	842	10818	1953	47	12818
Percentage of total holdings	6.21	3.43	3.52	3.6	7.22	11.91	7.57	7.68

**LAND & AREA**

Operated area	256075	0	5056	2538	175543	64272	8667	248481
Average operated area per holding	0.99	0	0.08	0.11	1.17	3.92	13.96	1.49
Owned area	248409	304	16602	7970	170823	45318	7392	223533
Percentage of operated area	97.01	0	328.37	314.05	97.31	70.51	85.29	89.96
Average area per holding	0.96	0.05	0.27	0.34	1.14	2.76	11.9	1.34
Homestead area	24475	0	4312	1610	15734	2554	266	18554
Average area per holding	0.09	0	0.07	0.07	0.1	0.16	0.43	0.11
Business activities area	620	0	59	36	407	96	21	524
Average area per holding	0	0	0	0	0	0.01	0.03	0
Doba-nala etc.area	3898	0	212	132	2815	652	87	3554
Average area per holding	0.02	0	0	0.01	0.02	0.04	0.14	0.02
Permanent fallow area	927	0	95	58	667	103	4	774
Average area per holding	0	0	0	0	0	0.01	0.01	0
Net temporary crops area	201548	0	0	57	138577	56226	6689	201491
Percentage of net cultivated area	93.71	0	0	11.33	93.71	95.69	84.25	93.9
Net Permanent crops area	12984	0	0	443	8879	2438	1225	12541
Percentage of net cultivated area	6.04	0	0	87.29	6	4.15	15.43	5.84
Pond area(excluding edge)	11074	0	378	194	8043	2109	349	10501
Nursery area	209	0	0	0	129	55	24	208
Current fallow area	341	0	0	7	293	39	2	334
Cultivated area	226155	0	378	702	155921	60866	8288	225075
Percentage of operated area	88.32	0	7.48	27.64	88.82	94.7	95.63	90.58
Net cultivated area	215081	0	0	507	147878	58758	7939	214574
Percentage of operated area	83.99	0	0	19.98	84.24	91.42	91.61	86.35
Holding covers irrigation	153131	0	30	602	135552	16335	612	152499
Percentage of total holdings	59.11	0	0.05	2.57	90.42	99.63	98.55	91.36
Net irrigated area	172711	0	4	17	113975	52837	5878	172690
Percentage of Net cultivated area	80.3	0	0	3.43	77.07	89.92	74.04	80.48
Percentage of operated area	67.45	0	0.08	0.69	64.93	82.21	67.82	69.5
Percentage of net temporary crops area	85.69	0	0	30.29	82.25	93.97	87.88	85.71
Area under salt cultivation	0	0	0	0	0	0	0	0

**PHISICULTURE**

TABLE-09: BASIC CHARACTERISTICS OF HOLDINGS CLASSIFIED BY AREA SIZE

(Area in acres)

Items	All holdings	Non Farm holdings			Farm holdings			Total farm holdings
		with no operated area	with no cultivated area	with 0.01-0.04 acre cultivated area	Small	Medium	Large	
					0.05-2.49 acre	2.50-7.49 acre	7.50+ acre	
1	2	3	4	5	6	7	8	9
Pisciculture reporting holding	58433	2	3252	2660	45227	6950	342	52519
Area under pond/dighi	11074	0	378	194	8043	2109	349	10501
Area under fish cultivation(excluding pond/dighi)	1894	1	69	16	1294	418	95	1808
Integrated land under paddy and fish cultivation	1289	0	22	3	697	435	131	1263
Integrated land under poultry and fish cultivation	447	1	11	1	240	88	107	435
Area under fish cultivation in salt cultivation land	0	0	0	0	0	0	0	0
Area under fish cultivation in pen/cage	34	0	0	0	29	0	5	34
Area under krick	0	0	0	0	0	0	0	0
Total area under fish cultivation	14738	2	480	215	10304	3049	688	14041
<b>POULTRY</b>								
Holdings reporting fowl	135298	1534	26751	11253	85049	10306	405	95760
Number of fowls	1771261	10744	174026	70550	1255249	234681	26011	1515941
Holdings reporting duck	119224	1229	20266	8718	78330	10301	380	89011
Number of ducks	1044963	8101	114976	52527	715132	147884	6343	869359
Holdings reporting pigeon	20087	182	3202	1423	13124	2063	93	15280
Number of pigeons	247039	2202	35930	16706	161153	29051	1997	192201
Holdings reporting koel	584	11	128	60	345	36	4	385
Number of koels	8626	42	3539	254	4525	235	31	4791
Holdings reporting turkey	3418	28	544	211	2272	342	21	2635
Number of turkeys	36027	97	22160	1020	10839	1817	94	12750
<b>LIVESTOCK</b>								
Holdings reporting cow	92989	583	9847	4145	66878	11137	399	78414
Number of cows	206478	1129	18180	7661	146567	31557	1384	179508
Holdings reporting buffalo	105	2	16	7	69	11	0	80
Number of buffalo	273	2	47	22	170	32	0	202
Holdings reporting goat	23786	293	4963	1871	14722	1853	84	16659
Number of goats	62798	702	11946	4789	39481	5604	276	45361
Holdings reporting sheep	80	0	4	4	59	13	0	72
Number of sheep	433	0	12	7	326	88	0	414
Holdings reporting pig	93	1	7	5	75	5	0	80
Number of pigs	539	40	22	9	448	20	0	468
Holdings reporting horse	71	1	19	3	41	6	1	48
Number of horses	98	1	20	4	60	11	2	73
<b>OWNERSHIP OF AGRICULTURE EQUIPMENTS</b>								
Holdings reporting tractor	837	5	21	24	518	246	23	787
Number of tractors	915	7	21	24	561	277	25	863
Holdings reporting power-tiller	2383	3	62	29	1313	888	88	2289
Number of power-tillers	2708	3	65	30	1521	984	105	2610
Holdings reporting power-pump	6606	11	114	57	4334	1953	137	6424
Number of power-pumps	8049	16	133	63	5092	2515	230	7837
Holdings reporting deep/shallow tube-well	6073	6	201	242	3748	1747	129	5624
Number of deep/shallow tube-wells	7256	6	217	259	4285	2305	184	6774
Holdings reporting sowing/seeder machine	11992	44	1247	767	8963	922	49	9934
Number of sowing/seeder machines	26719	65	2063	1466	20237	2703	185	23125
Holdings reporting harvesting machine	93136	701	10139	5183	68527	8273	313	77113

TABLE-09: BASIC CHARACTERISTICS OF HOLDINGS CLASSIFIED BY AREA SIZE

(Area in acres)

Items	All holdings	Non Farm holdings			Farm holdings			Total farm holdings
		with no operated area	with no cultivated area	with 0.01-0.04 acre cultivated area	Small	Medium	Large	
					0.05-2.49 acre	2.50-7.49 acre	7.50+ acre	
1	2	3	4	5	6	7	8	9
Number of harvesting machines	200745	1198	17868	9196	149103	22319	1061	172483
Holdings reporting threshing machine	6203	19	236	151	3959	1698	140	5797
Number of threshing machines	8046	24	305	206	5311	2018	182	7511
Holdings reporting fertilizer application machines	1928	3	44	18	1439	396	28	1863
Number of fertilizer application machines	2187	3	49	29	1602	467	37	2106
Holdings reporting fish catching net	2836	31	423	162	1925	286	9	2220
Number of fish catching nets	7165	78	1042	266	5041	712	26	5779
Holdings reporting plough	2256	5	80	28	1764	356	23	2143
Number of ploughs	2736	9	110	31	2076	469	41	2586
<b>URBAN AREA</b>								
Total number of holdings	13078	4739	5696	681	1296	654	12	1962
Percentage	100	36.24	43.55	5.21	9.91	5	0.09	15
Male headed holdings	11594	4152	5034	605	1187	605	11	1803
Percentage of total holdings	88.65	87.61	88.38	88.84	91.59	92.51	91.67	91.9
Female headed holdings	1481	585	661	76	109	49	1	159
Percentage of total holdings	11.32	12.34	11.6	11.16	8.41	7.49	8.33	8.1
<b>POPULATION</b>								
Total population in dwelling holdings	50092	17095	22830	2786	5455	1844	82	7381
Male	22982	7863	10285	1267	2573	946	48	3567
Female	27110	9232	12545	1519	2882	898	34	3814
Hijra	0	0	0	0	0	0	0	0
Total population engaged in agriculture work	496	76	75	14	239	85	7	331
Male	421	54	63	11	210	76	7	293
Female	75	22	12	3	29	9	0	38
Hijra	0	0	0	0	0	0	0	0
<b>TENANCY</b>								
Owner holdings	7955	214	5683	680	1082	286	10	1378
Percentage of total holdings	60.83	4.52	99.77	99.85	83.49	43.73	83.33	70.23
Owner-cum-tenant holdings	551	0	3	0	190	356	2	548
Percentage of total holdings	4.21	0	0.05	0	14.66	54.43	16.67	27.93
Tenant holdings	47	0	10	1	24	12	0	36
Percentage of total holdings	0.36	0	0.18	0.15	1.85	1.83	0	1.83
Agricultural labour holdings	408	51	72	13	209	61	2	272
Percentage of total holdings	3.12	1.08	1.26	1.91	16.13	9.33	16.67	13.86
Fisheries holdings	235	10	31	2	50	140	2	192
Percentage of total holdings	1.8	0.21	0.54	0.29	3.86	21.41	16.67	9.79
<b>LAND &amp; AREA</b>								
Operated area	5067	0	640	106	1380	2782	159	4321
Average operated area per holding	0.39	0	0.11	0.16	1.07	4.25	13.25	2.2
Owned area	8983	213	3395	525	2679	1982	188	4850
Percentage of operated area	177.3	0	530.68	496.54	194.11	71.26	118.18	112.23

**TABLE-09: BASIC CHARACTERISTICS OF HOLDINGS CLASSIFIED BY AREA SIZE**

(Area in acres)

Items	All holdings	Non Farm holdings			Farm holdings			Total farm holdings
		with no operated area	with no cultivated area	with 0.01-0.04 acre cultivated area	Small	Medium	Large	
					0.05-2.49 acre	2.50-7.49 acre	7.50+ acre	
1	2	3	4	5	6	7	8	9
Average area per holding	0.69	0.05	0.6	0.77	2.07	3.03	15.66	2.47
Homestead area	916	0	506	75	222	108	5	335
Average area per holding	0.07	0	0.09	0.11	0.17	0.16	0.44	0.17
Business activities Area	110	0	52	2	53	2	0	55
Average area per holding	0.01	0	0.01	0	0.04	0	0.01	0.03
Doba-nala etc.area	105	0	39	6	26	33	1	60
Average area per holding	0.01	0	0.01	0.01	0.02	0.05	0.05	0.03
Permanent fallow area	28	0	15	3	6	4	0	10
Average area per holding	0	0	0	0	0	0.01	0	0
Net temporary crops area	3290	0	0	0	768	2412	110	3290
Percentage of net cultivated area	91.34	0	0	3.11	84.6	95.27	74.36	91.71
Net permanent crops area	303	0	0	14	135	116	38	289
Percentage of net cultivated area	8.41	0	0	96.41	14.84	4.59	25.64	8.05
Pond area(excluding edge)	306	0	27	5	165	104	5	274
Nursery area	6	0	0	0	3	3	0	6
Current fallow area	3	0	0	0	2	1	0	3
Cultivated area	3908	0	27	19	1073	2635	153	3861
Percentage of operated area	77.13	0	4.23	18.32	77.76	94.73	96.23	89.36
Net cultivated area	3602	0	0	15	908	2531	148	3587
Percentage of operated area	71.1	0	0	13.97	65.81	90.99	93.05	83.02
Holding covers irrigation	1625	0	0	9	958	648	10	1616
Percentage of total holdings	12.43	0	0	1.32	73.92	99.08	83.33	82.36
Net irrigated area	3024	0	0	0	622	2297	105	3023
Percentage of Net cultivated area	83.94	0	0	1.69	68.47	90.75	70.61	84.28
Percentage of operated area	59.68	0	0	0.24	45.06	82.57	65.7	69.97
Percentage of net temporary crops area	91.89	0	0	54.35	80.94	95.25	94.96	91.9
Area under salt cultivation	0	0	0	0	0	0	0	0
<b>PHISCICULTURE</b>								
Pisciculture reporting holding	632	0	36	23	242	325	6	573
Area under pond/dighi	306	0	27	5	165	104	5	274
Area under fish cultivation(excluding pond/dighi)	76	0	13	0	40	20	3	63
Integrated land under paddy and fish cultivation	9	0	0	0	1	7	0	9
Integrated land under poultry and fish cultivation	6	0	5	0	0	1	0	1
Area under fish cultivation in salt cultivation land	0	0	0	0	0	0	0	0
Area under fish cultivation in pen/cage	0	0	0	0	0	0	0	0
Area under krick	0	0	0	0	0	0	0	0
Total area under fish cultivation	396	0	45	5	207	132	8	347
<b>POULTRY</b>								
Holdings reporting fowl	1676	211	636	102	294	428	5	727
Number of fowls	16546	1263	5090	694	2071	3996	3432	9499
Holdings reporting duck	1456	180	497	77	274	424	4	702
Number of ducks	13544	1080	3648	693	2667	5193	263	8123
Holdings reporting pigeon	527	48	253	47	90	87	2	179
Number of pigeons	8763	666	4210	1165	1570	1131	21	2722
Holdings reporting koel	32	7	18	2	3	2	0	5



**TABLE-09: BASIC CHARACTERISTICS OF HOLDINGS CLASSIFIED BY AREA SIZE**

(Area in acres)

Items	All holdings	Non Farm holdings			Farm holdings			Total farm holdings
		with no operated area	with no cultivated area	with 0.01-0.04 acre cultivated area	Small	Medium	Large	
					0.05-2.49 acre	2.50-7.49 acre	7.50+ acre	
1	2	3	4	5	6	7	8	9
Number of koels	278	30	221	14	6	7	0	13
Holdings reporting turkey	94	12	32	9	19	21	1	41
Number of turkeys	814	41	302	23	261	87	100	448
<b>LIVESTOCK</b>								
Holdings reporting cow	889	47	159	23	232	423	5	660
Number of cows	2472	105	362	74	606	1278	47	1931
Holdings reporting buffalo	0	0	0	0	0	0	0	0
Number of buffalo	0	0	0	0	0	0	0	0
Holdings reporting goat	223	24	68	7	51	72	1	124
Number of goats	700	97	225	17	156	175	30	361
Holdings reporting sheep	1	0	0	0	1	0	0	1
Number of sheep	5	0	0	0	5	0	0	5
Holdings reporting pig	3	0	2	0	1	0	0	1
Number of pigs	5	0	3	0	2	0	0	2
Holdings reporting horse	1	0	0	0	0	1	0	1
Number of horses	1	0	0	0	0	1	0	1
<b>OWNERSHIP OF AGRICULTURE EQUIPMENTS</b>								
Holdings reporting tractor	14	1	2	0	6	5	0	11
Number of tractors	16	1	2	0	6	7	0	13
Holdings reporting power-tiller	42	0	0	0	3	37	2	42
Number of power-tillers	43	0	0	0	3	38	2	43
Holdings reporting power-pump	97	3	1	0	18	74	1	93
Number of power-pumps	133	3	1	0	22	105	2	129
Holdings reporting deep/shallow tube-well	109	0	0	1	8	98	2	108
Number of deep/shallow tube-wells	150	0	0	1	11	135	3	149
Holdings reporting sowing/seeder machine	5	0	1	0	2	2	0	4
Number of sowing/seeder machines	8	0	2	0	4	2	0	6
Holdings reporting harvesting machine	522	29	30	8	175	277	3	455
Number of harvesting machines	1192	56	60	13	429	612	22	1063
Holdings reporting threshing machine	94	2	3	0	14	74	1	89
Number of threshing machines	104	2	3	0	17	81	1	99
Holdings reporting fertilizer application machines	26	0	2	0	9	14	1	24
Number of fertilizer application machines	29	0	2	0	10	16	1	27
Holdings reporting fish catching net	25	2	2	0	7	12	2	21
Number of fish catching nets	69	3	6	0	32	21	7	60
Holdings reporting plough	13	0	0	0	6	7	0	13
Number of ploughs	14	0	0	0	6	8	0	14

**TABLE-09: BASIC CHARACTERISTICS OF HOLDINGS CLASSIFIED BY AREA SIZE**

(Area in acres)

Items	All holdings	Non Farm holdings			Farm holdings			Total farm holdings
		with no operated area	with no cultivated area	with 0.01-0.04 acre cultivated area	Small	Medium	Large	
					0.05-2.49 acre	2.50-7.49 acre	7.50+ acre	
1	2	3	4	5	6	7	8	9

**DHAKA DIVISION**
**48 KISHOREGANJ**

Total number of holdings	670819	25902	291801	27465	291740	31058	2853	325651
Percentage	100	3.86	43.5	4.09	43.49	4.63	0.43	48.55
Male headed holdings	608597	22256	257387	24180	272152	29856	2766	304774
Percentage of total holdings	90.72	85.92	88.21	88.04	93.29	96.13	96.95	93.59
Female headed holdings	62221	3645	34414	3285	19588	1202	87	20877
Percentage of total holdings	9.28	14.07	11.79	11.96	6.71	3.87	3.05	6.41

**POPULATION**

Total population in dwelling holdings	3073361	100275	1239219	121274	1429269	164154	19170	1612593
Male	1541168	49010	610354	59722	726056	85849	10177	822082
Female	1532067	51258	628818	61540	703157	78301	8993	790451
Hijra	126	7	47	12	56	4	0	60

Total population engaged in agriculture work	720449	7261	138578	17370	488563	61210	7467	557240
Male	436467	4577	82033	10219	295127	39534	4977	339638
Female	283977	2684	56545	7150	193432	21676	2490	217598
Hijra	5	0	0	1	4	0	0	4

**TENANCY**

Owner holdings	506688	681	278604	26504	184046	15225	1628	200899
Percentage of total holdings	75.53	2.63	95.48	96.5	63.09	49.02	57.06	61.69
Owner-cum-tenant holdings	119932	0	1533	627	101330	15248	1194	117772
Percentage of total holdings	17.88	0	0.53	2.28	34.73	49.1	41.85	36.17
Tenant holdings	18978	0	11664	334	6364	585	31	6980
Percentage of total holdings	2.83	0	4	1.22	2.18	1.88	1.09	2.14
Agricultural labour holdings	170014	4299	58767	5266	90912	9899	871	101682
Percentage of total holdings	25.34	16.6	20.14	19.17	31.16	31.87	30.53	31.22
Fisheries holdings	45006	1309	14946	1201	21940	5242	368	27550
Percentage of total holdings	6.71	5.05	5.12	4.37	7.52	16.88	12.9	8.46

**LAND & AREA**

Operated area	489392	0	18599	2987	310471	120420	36916	467806
Average operated area per holding	0.73	0	0.06	0.11	1.06	3.88	12.94	1.44
Owned area	469187	791	54199	7960	284609	90540	31087	406237
Percentage of operated area	95.87	0	291.42	266.5	91.67	75.19	84.21	86.84
Average area per holding	0.7	0.03	0.19	0.29	0.98	2.92	10.9	1.25
Homestead area	50836	0	15978	1845	28672	3744	596	33012
Average area per holding	0.08	0	0.05	0.07	0.1	0.12	0.21	0.1
Business activities area	1850	0	478	48	1063	159	101	1324
Average area per holding	0	0	0	0	0	0.01	0.04	0
Doba-nala etc.area	5794	0	723	187	4160	627	98	4884
Average area per holding	0.01	0	0	0.01	0.01	0.02	0.03	0.01
Permanent fallow area	2681	0	530	103	1882	153	14	2048

**TABLE-09: BASIC CHARACTERISTICS OF HOLDINGS CLASSIFIED BY AREA SIZE**

(Area in acres)

Items	All holdings	Non Farm holdings			Farm holdings			Total farm holdings
		with no operated area	with no cultivated area	with 0.01-0.04 acre cultivated area	Small	Medium	Large	
					0.05-2.49 acre	2.50-7.49 acre	7.50+ acre	
1	2	3	4	5	6	7	8	9
Average area per holding	0	0	0	0	0.01	0	0	0.01
Net temporary crops area	407636	0	0	147	259784	112657	35049	407489
Percentage of net cultivated area	97.3	0	0	27.01	97	98.22	97.65	97.39
Net Permanent crops area	8639	0	0	363	5779	1718	779	8276
Percentage of net cultivated area	2.06	0	0	66.95	2.16	1.5	2.17	1.98
Pond area(excluding edge)	9276	0	890	261	6875	1034	216	8125
Nursery area	562	0	0	5	407	111	39	557
Current fallow area	2118	0	0	28	1848	218	24	2090
Cultivated area	428231	0	890	804	274694	115737	36107	426538
Percentage of operated area	87.5	0	4.79	26.9	88.48	96.11	97.81	91.18
Net cultivated area	418955	0	0	543	267819	114703	35890	418412
Percentage of operated area	85.61	0	0	18.16	86.26	95.25	97.22	89.44
Holding covers irrigation	313559	0	75	2349	277285	31005	2845	311135
Percentage of total holdings	46.74	0	0.03	8.55	95.05	99.83	99.72	95.54
Net irrigated area	345855	0	22	69	233828	86201	25736	345765
Percentage of Net cultivated area	82.55	0	0	12.71	87.31	75.15	71.71	82.64
Percentage of operated area	70.67	0	0.12	2.31	75.31	71.58	69.71	73.91
Percentage of net temporary crops area	84.84	0	0	47.04	90.01	76.52	73.43	84.85
Area under salt cultivation	0	0	0	0	0	0	0	0
<b>PHISICULTURE</b>								
Pisciculture reporting holding	68032	14	7252	3239	53139	3954	434	57527
Pond/dighi etc.area	10259	1	1062	284	7438	1167	307	8911
Area under fish cultivation(excluding pond/dighi)	2803	2	543	76	1530	486	166	2182
Integrated land under paddy and fish cultivation	355	1	13	3	254	52	33	339
Integrated land under poultry and fish cultivation	285	0	43	28	190	18	6	214
Area under fish cultivation in salt cultivation land	0	0	0	0	0	0	0	0
Area under fish cultivation in pen/cage	94	0	0	0	92	2	0	94
Area under krick	2	0	0	0	2	0	0	2
Total area under fish cultivation	13799	4	1661	392	9506	1725	511	11742
<b>POULTRY</b>								
Holdings reporting Cock;Hen	390814	6393	141259	16145	204255	20962	1800	227017
Number of Cocks;Hens	8102729	74345	2036080	262996	5155607	514783	58918	5729308
Holdings reporting duck	147642	1980	46392	5556	82933	9880	901	93714
Number of ducks	1442047	13752	359806	47310	762868	219999	38312	1021179
Holdings reporting pigeon	32482	414	10016	1316	18186	2272	278	20736
Number of pigeons	226735	2766	70420	9166	122999	18543	2841	144383
Holdings reporting koel	1450	43	567	84	677	71	8	756
Number of koels	28021	274	9973	1169	16280	286	39	16605
Holdings reporting turkey	4115	58	1394	178	2180	256	49	2485
Number of turkeys	19850	178	6718	607	10617	1433	297	12347
<b>LIVESTOCK</b>								
Holdings reporting cow	258706	2662	64840	7983	161657	19664	1900	183221
Number of cows	552545	4675	112520	14477	353267	59511	8095	420873
Holdings reporting buffalo	1451	11	295	37	757	231	120	1108
Number of buffalo	3559	24	705	73	1807	633	317	2757

**TABLE-09: BASIC CHARACTERISTICS OF HOLDINGS CLASSIFIED BY AREA SIZE**

(Area in acres)

Items	All holdings	Non Farm holdings			Farm holdings			Total farm holdings
		with no operated area	with no cultivated area	with 0.01-0.04 acre cultivated area	Small	Medium	Large	
					0.05-2.49 acre	2.50-7.49 acre	7.50+ acre	
1	2	3	4	5	6	7	8	9
Holdings reporting goat	71705	957	22850	2715	42524	2436	223	45183
Number of goats	147401	1876	44723	5245	88388	6442	727	95557
Holdings reporting sheep	1363	16	374	37	685	209	42	936
Number of sheep	5404	42	1491	146	2525	949	251	3725
Holdings reporting pig	53	11	23	2	13	3	1	17
Number of pigs	182	73	45	9	49	5	1	55
Holdings reporting horse	109	1	40	2	55	7	4	66
Number of horses	240	1	86	7	122	19	5	146
<b>OWNERSHIP OF AGRICULTURE EQUIPMENTS</b>								
Holdings reporting tractor	2277	14	270	47	1262	502	182	1946
Number of tractors	2542	16	336	53	1390	544	203	2137
Holdings reporting power-tiller	4376	17	312	52	2310	1249	436	3995
Number of power-tillers	4656	17	342	55	2468	1306	468	4242
Holdings reporting power-pump	6659	11	497	99	4177	1534	341	6052
Number of power-pumps	7788	12	585	110	4739	1813	529	7081
Holdings reporting deep/shallow tube-well	15518	58	2470	534	9738	2347	371	12456
Number of deep/shallow tube-wells	17212	59	2577	552	10541	2855	628	14024
Holdings reporting sowing/seeder machine	1481	11	196	28	1141	92	13	1246
Number of sowing/seeder machines	2686	14	263	43	2191	153	22	2366
Holdings reporting harvesting machine	8597	36	1134	176	6502	649	100	7251
Number of harvesting machines	18757	58	2001	333	14462	1661	242	16365
Holdings reporting threshing machine	4536	23	364	63	2891	888	307	4086
Number of threshing machines	5101	25	437	72	3298	949	320	4567
Holdings reporting fertilizer application machines	2393	9	205	30	1709	377	63	2149
Number of fertilizer application machines	2608	9	217	37	1844	426	75	2345
Holdings reporting fish catching net	8308	88	1969	177	4754	1212	108	6074
Number of fish catching nets	14995	158	3632	260	8282	2451	212	10945
Holdings reporting plough	23676	36	984	228	18873	3143	412	22428
Number of ploughs	26042	45	1077	238	20489	3655	538	24682
<b>RURAL AREA</b>								
Total number of holdings	645721	21093	277508	26458	288401	29503	2758	320662
Percentage	100	3.27	42.98	4.1	44.66	4.57	0.43	49.66
Male headed holdings	585938	18064	244516	23282	269025	28376	2675	300076
Percentage of total holdings	90.74	85.64	88.11	88	93.28	96.18	96.99	93.58
Female headed holdings	59782	3028	32992	3176	19376	1127	83	20586
Percentage of total holdings	9.26	14.36	11.89	12	6.72	3.82	3.01	6.42
<b>POPULATION</b>								
Total population in dwelling holdings	2971933	82253	1179540	116969	1415009	159434	18728	1593171
Male	1491104	40200	580825	57598	719027	83495	9959	812481
Female	1480704	42046	598668	59359	695927	75935	8769	780631
Hijra	125	7	47	12	55	4	0	59
Total population engaged in agriculture work	719965	7233	138505	17360	488383	61024	7460	556867
Male	436035	4567	81980	10212	294957	39349	4970	339276
Female	283925	2666	56525	7147	193422	21675	2490	217587
Hijra	5	0	0	1	4	0	0	4

**TABLE-09: BASIC CHARACTERISTICS OF HOLDINGS CLASSIFIED BY AREA SIZE**

(Area in acres)

Items	All holdings	Non Farm holdings			Farm holdings			Total farm holdings
		with no operated area	with no cultivated area	with 0.01-0.04 acre cultivated area	Small	Medium	Large	
					0.05-2.49 acre	2.50-7.49 acre	7.50+ acre	
1	2	3	4	5	6	7	8	9

**TENANCY**

Owner holdings	487237	567	264350	25502	180880	14404	1534	196818
Percentage of total holdings	75.46	2.69	95.26	96.39	62.72	48.82	55.62	61.38
Owner-cum-tenant holdings	119033	0	1514	624	101183	14519	1193	116895
Percentage of total holdings	18.43	0	0.55	2.36	35.08	49.21	43.26	36.45
Tenant holdings	18925	0	11644	332	6338	580	31	6949
Percentage of total holdings	2.93	0	4.2	1.25	2.2	1.97	1.12	2.17
Agricultural labour holdings	169471	4260	58635	5249	90629	9843	855	101327
Percentage of total holdings	26.25	20.2	21.13	19.84	31.42	33.36	31	31.6
Fisheries holdings	44598	1269	14867	1194	21872	5029	367	27268
Percentage of total holdings	6.91	6.02	5.36	4.51	7.58	17.05	13.31	8.5

**LAND & AREA**

Operated area	478417	0	17671	2861	307439	115087	35360	457885
Average operated area per holding	0.74	0	0.06	0.11	1.07	3.9	12.82	1.43
Owned area	453343	542	50603	7206	279978	86107	28907	394993
Percentage of operated area	94.76	0	286.36	251.88	91.07	74.82	81.75	86.26
Average area per holding	0.7	0.03	0.18	0.27	0.97	2.92	10.48	1.23
Homestead area	49517	0	15264	1774	28314	3594	572	32479
Average area per holding	0.08	0	0.06	0.07	0.1	0.12	0.21	0.1
Business activities area	1794	0	454	46	1040	154	100	1294
Average area per holding	0	0	0	0	0	0.01	0.04	0
Doba-nala etc.area	5654	0	683	178	4095	602	95	4792
Average area per holding	0.01	0	0	0.01	0.01	0.02	0.03	0.01
Permanent fallow area	2569	0	462	95	1854	146	13	2013
Average area per holding	0	0	0	0	0.01	0	0	0.01
Net temporary crops area	399171	0	0	145	257744	107698	33584	399027
Percentage of net cultivated area	97.36	0	0	27.71	97.09	98.27	97.68	97.45
Net Permanent crops area	8214	0	0	346	5543	1587	738	7868
Percentage of net cultivated area	2	0	0	66.34	2.09	1.45	2.15	1.92
Pond area(excluding edge)	8897	0	808	246	6654	992	197	7843
Nursery area	538	0	0	4	391	105	38	534
Current fallow area	2064	0	0	27	1804	209	24	2037
Cultivated area	418884	0	808	768	272137	110591	34580	417308
Percentage of operated area	87.56	0	4.57	26.83	88.52	96.09	97.79	91.14
Net cultivated area	409987	0	0	522	265483	109600	34383	409465
Percentage of operated area	85.7	0	0	18.24	86.35	95.23	97.24	89.43
Holding covers irrigation	309515	0	74	2311	274919	29460	2751	307130
Percentage of total holdings	47.93	0	0.03	8.73	95.33	99.85	99.75	95.78
Net irrigated area	338857	0	19	68	232110	82030	24630	338770
Percentage of Net cultivated area	82.65	0	0	13.07	87.43	74.85	71.63	82.73
Percentage of operated area	70.83	0	0.11	2.38	75.5	71.28	69.65	73.99
Percentage of net temporary crops area	84.89	0	0	47.18	90.05	76.17	73.34	84.9
Area under salt cultivation	0	0	0	0	0	0	0	0

**PHISICULTURE**

**TABLE-09: BASIC CHARACTERISTICS OF HOLDINGS CLASSIFIED BY AREA SIZE**

(Area in acres)

Items	All holdings	Non Farm holdings			Farm holdings			Total farm holdings
		with no operated area	with no cultivated area	with 0.01-0.04 acre cultivated area	Small	Medium	Large	
					0.05-2.49 acre	2.50-7.49 acre	7.50+ acre	
1	2	3	4	5	6	7	8	9
Pisciculture reporting holding	66622	10	6964	3153	52306	3781	408	56495
Area under pond/dighi	9737	1	876	267	7204	1118	271	8593
Area under fish cultivation(excluding pond/dighi)	2674	2	522	72	1466	464	148	2078
Integrated land under paddy and fish cultivation	333	0	13	2	237	52	29	318
Integrated land under poultry and fish cultivation	243	0	36	27	157	18	4	179
Area under fish cultivation in salt cultivation land	0	0	0	0	0	0	0	0
Area under fish cultivation in pen/cage	92	0	0	0	91	1	0	92
Area under krick	2	0	0	0	2	0	0	2
Total area under fish cultivation	13081	3	1447	368	9157	1654	451	11262
<b>POULTRY</b>								
Holdings reporting Cock;Hen	387049	6148	139540	15980	203544	20064	1773	225381
Number of Cocks;Hens	7990293	70141	1990894	255896	5106407	508322	58633	5673362
Holdings reporting duck	146563	1925	46013	5515	82653	9567	890	93110
Number of ducks	1435541	13495	358092	46732	761344	217663	38215	1017222
Holdings reporting pigeon	31800	380	9669	1270	18034	2175	272	20481
Number of pigeons	219442	2464	66611	8414	121396	17778	2779	141953
Holdings reporting koel	1346	31	513	78	653	65	6	724
Number of koels	27218	123	9554	1131	16110	273	27	16410
Holdings reporting turkey	3935	48	1299	164	2133	245	46	2424
Number of turkeys	19254	150	6446	537	10435	1405	281	12121
<b>LIVESTOCK</b>								
Holdings reporting cow	257097	2611	64432	7944	161309	18918	1883	182110
Number of cows	548305	4584	111736	14401	352316	57245	8023	417584
Holdings reporting buffalo	1436	11	292	37	752	224	120	1096
Number of buffalo	3515	24	700	73	1795	606	317	2718
Holdings reporting goat	71340	924	22704	2700	42439	2356	217	45012
Number of goats	146521	1794	44417	5219	88174	6217	700	95091
Holdings reporting sheep	1353	16	369	37	684	205	42	931
Number of sheep	5257	42	1363	146	2521	934	251	3706
Holdings reporting pig	48	6	23	2	13	3	1	17
Number of pigs	163	54	45	9	49	5	1	55
Holdings reporting horse	109	1	40	2	55	7	4	66
Number of horses	240	1	86	7	122	19	5	146
<b>OWNERSHIP OF AGRICULTURE EQUIPMENTS</b>								
Holdings reporting tractor	2163	12	261	45	1193	475	177	1845
Number of tractors	2411	14	326	51	1312	511	197	2020
Holdings reporting power-tiller	4297	17	306	51	2287	1207	429	3923
Number of power-tillers	4572	17	336	54	2442	1262	461	4165
Holdings reporting power-pump	6563	11	488	97	4140	1492	335	5967
Number of power-pumps	7665	12	569	108	4692	1763	521	6976
Holdings reporting deep/shallow tube-well	15237	52	2407	517	9637	2256	368	12261
Number of deep/shallow tube-wells	16892	53	2508	535	10428	2744	624	13796
Holdings reporting sowing/seeder machine	1440	9	196	27	1111	86	11	1208
Number of sowing/seeder machines	2634	12	263	42	2154	143	20	2317
Holdings reporting harvesting machine	8539	34	1132	173	6474	629	97	7200

**TABLE-09: BASIC CHARACTERISTICS OF HOLDINGS CLASSIFIED BY AREA SIZE**

(Area in acres)

Items	All holdings	Non Farm holdings			Farm holdings			Total farm holdings
		with no operated area	with no cultivated area	with 0.01-0.04 acre cultivated area	Small	Medium	Large	
					0.05-2.49 acre	2.50-7.49 acre	7.50+ acre	
1	2	3	4	5	6	7	8	9
Number of harvesting machines	18675	56	1999	330	14426	1626	238	16290
Holdings reporting threshing machine	4443	19	353	61	2853	854	303	4010
Number of threshing machines	4989	19	425	70	3249	911	315	4475
Holdings reporting fertilizer application machines	2314	9	202	29	1670	344	60	2074
Number of fertilizer application machines	2495	9	214	36	1782	383	71	2236
Holdings reporting fish catching net	8207	87	1965	175	4719	1153	108	5980
Number of fish catching nets	14789	157	3624	257	8222	2317	212	10751
Holdings reporting plough	23491	35	979	227	18800	3040	410	22250
Number of ploughs	25777	43	1066	235	20361	3540	532	24433
<b>URBAN AREA</b>								
Total number of holdings	25098	4809	14293	1007	3339	1555	95	4989
Percentage	100	19.16	56.95	4.01	13.3	6.2	0.38	19.88
Male headed holdings	22659	4192	12871	898	3127	1480	91	4698
Percentage of total holdings	90.28	87.17	90.05	89.18	93.65	95.18	95.79	94.17
Female headed holdings	2439	617	1422	109	212	75	4	291
Percentage of total holdings	9.72	12.83	9.95	10.82	6.35	4.82	4.21	5.83
<b>POPULATION</b>								
Total population in dwelling holdings	101428	18022	59679	4305	14260	4720	442	19422
Male	50064	8810	29529	2124	7029	2354	218	9601
Female	51363	9212	30150	2181	7230	2366	224	9820
Hijra	1	0	0	0	1	0	0	1
Total population engaged in agriculture work	484	28	73	10	180	186	7	373
Male	432	10	53	7	170	185	7	362
Female	52	18	20	3	10	1	0	11
Hijra	0	0	0	0	0	0	0	0
<b>TENANCY</b>								
Owner holdings	19451	114	14254	1002	3166	821	94	4081
Percentage of total holdings	77.5	2.37	99.73	99.5	94.82	52.8	98.95	81.8
Owner-cum-tenant holdings	899	0	19	3	147	729	1	877
Percentage of total holdings	3.58	0	0.13	0.3	4.4	46.88	1.05	17.58
Tenant holdings	53	0	20	2	26	5	0	31
Percentage of total holdings	0.21	0	0.14	0.2	0.78	0.32	0	0.62
Agricultural labour holdings	543	39	132	17	283	56	16	355
Percentage of total holdings	2.16	0.81	0.92	1.69	8.48	3.6	16.84	7.12
Fisheries holdings	408	40	79	7	68	213	1	282
Percentage of total holdings	1.63	0.83	0.55	0.7	2.04	13.7	1.05	5.65
<b>LAND &amp; AREA</b>								
Operated area	10975	0	928	126	3032	5333	1556	9921
Average operated area per holding	0.44	0	0.06	0.13	0.91	3.43	16.37	1.99
Owned area	15845	250	3596	754	4631	4433	2180	11244
Percentage of operated area	144.38	0	387.73	598.62	152.73	83.12	140.17	113.34

TABLE-09: BASIC CHARACTERISTICS OF HOLDINGS CLASSIFIED BY AREA SIZE

(Area in acres)

Items	All holdings	Non Farm holdings			Farm holdings			Total farm holdings
		with no operated area	with no cultivated area	with 0.01-0.04 acre cultivated area	Small	Medium	Large	
					0.05-2.49 acre	2.50-7.49 acre	7.50+ acre	
1	2	3	4	5	6	7	8	9
Average area per holding	0.63	0.05	0.25	0.75	1.39	2.85	22.95	2.25
Homestead area	1319	0	714	71	358	150	25	534
Average area per holding	0.05	0	0.05	0.07	0.11	0.1	0.26	0.11
Business activities Area	56	0	23	2	24	6	1	31
Average area per holding	0	0	0	0	0.01	0	0.01	0.01
Doba-nala etc.area	140	0	40	9	65	24	2	92
Average area per holding	0.01	0	0	0.01	0.02	0.02	0.02	0.02
Permanent fallow area	112	0	68	8	28	7	1	36
Average area per holding	0	0	0	0.01	0.01	0	0.01	0.01
Net temporary crops area	8465	0	0	2	2040	4958	1465	8463
Percentage of net cultivated area	94.39	0	0	9.53	87.31	97.15	97.17	94.58
Net permanent crops area	425	0	0	17	236	130	41	408
Percentage of net cultivated area	4.74	0	0	82.19	10.11	2.55	2.75	4.56
Pond area(excluding edge)	380	0	82	15	221	42	19	282
Nursery area	24	0	0	0	16	7	1	23
Current fallow area	55	0	0	2	44	9	1	53
Cultivated area	9348	0	82	36	2557	5146	1527	9229
Percentage of operated area	85.18	0	8.88	28.51	84.32	96.49	98.14	93.03
Net cultivated area	8968	0	0	21	2336	5104	1508	8947
Percentage of operated area	81.72	0	0	16.49	77.04	95.69	96.92	90.19
Holding covers irrigation	4044	0	1	38	2366	1545	94	4005
Percentage of total holdings	16.11	0	0.01	3.77	70.86	99.36	98.95	80.28
Net irrigated area	6998	0	3	1	1719	4171	1106	6995
Percentage of Net cultivated area	78.03	0	0	3.51	73.58	81.72	73.33	78.18
Percentage of operated area	63.77	0	0.28	0.58	56.68	78.2	71.07	70.51
Percentage of net temporary crops area	82.68	0	0	36.87	84.27	84.12	75.46	82.66
Area under salt cultivation	0	0	0	0	0	0	0	0
<b>PHISCICULTURE</b>								
Pisciculture reporting holding	1410	4	288	86	833	173	26	1032
Area under pond/dighi	522	1	186	17	234	49	36	318
Area under fish cultivation(excluding pond/dighi)	129	0	21	5	64	21	18	103
Integrated land under paddy and fish cultivation	22	1	0	1	17	0	4	21
Integrated land under poultry and fish cultivation	42	0	7	0	33	0	2	35
Area under fish cultivation in salt cultivation land	0	0	0	0	0	0	0	0
Area under fish cultivation in pen/cage	3	0	0	0	1	1	0	2
Area under krick	0	0	0	0	0	0	0	0
Total area under fish cultivation	718	1	213	24	349	71	60	480
<b>POULTRY</b>								
Holdings reporting Cock;Hen	3765	245	1719	165	711	898	27	1636
Number of Cocks;Hens	112436	4204	45186	7100	49200	6461	285	55946
Holdings reporting duck	1079	55	379	41	280	313	11	604
Number of ducks	6506	257	1714	578	1524	2336	97	3957
Holdings reporting pigeon	682	34	347	46	152	97	6	255
Number of pigeons	7293	302	3809	752	1603	765	62	2430
Holdings reporting koel	104	12	54	6	24	6	2	32



TABLE-09: BASIC CHARACTERISTICS OF HOLDINGS CLASSIFIED BY AREA SIZE

(Area in acres)

Items	All holdings	Non Farm holdings			Farm holdings			Total farm holdings
		with no operated area	with no cultivated area	with 0.01-0.04 acre cultivated area	Small	Medium	Large	
					0.05-2.49 acre	2.50-7.49 acre	7.50+ acre	
1	2	3	4	5	6	7	8	9
Number of koels	803	151	419	38	170	13	12	195
Holdings reporting turkey	180	10	95	14	47	11	3	61
Number of turkeys	596	28	272	70	182	28	16	226
<b>LIVESTOCK</b>								
Holdings reporting cow	1609	51	408	39	348	746	17	1111
Number of cows	4240	91	784	76	951	2266	72	3289
Holdings reporting buffalo	15	0	3	0	5	7	0	12
Number of buffalo	44	0	5	0	12	27	0	39
Holdings reporting goat	365	33	146	15	85	80	6	171
Number of goats	880	82	306	26	214	225	27	466
Holdings reporting sheep	10	0	5	0	1	4	0	5
Number of sheep	147	0	128	0	4	15	0	19
Holdings reporting pig	5	5	0	0	0	0	0	0
Number of pigs	19	19	0	0	0	0	0	0
Holdings reporting horse	0	0	0	0	0	0	0	0
Number of horses	0	0	0	0	0	0	0	0
<b>OWNERSHIP OF AGRICULTURE EQUIPMENTS</b>								
Holdings reporting tractor	114	2	9	2	69	27	5	101
Number of tractors	131	2	10	2	78	33	6	117
Holdings reporting power-tiller	79	0	6	1	23	42	7	72
Number of power-tillers	84	0	6	1	26	44	7	77
Holdings reporting power-pump	96	0	9	2	37	42	6	85
Number of power-pumps	123	0	16	2	47	50	8	105
Holdings reporting deep/shallow tube-well	281	6	63	17	101	91	3	195
Number of deep/shallow tube-wells	320	6	69	17	113	111	4	228
Holdings reporting sowing/seeder machine	41	2	0	1	30	6	2	38
Number of sowing/seeder machines	52	2	0	1	37	10	2	49
Holdings reporting harvesting machine	58	2	2	3	28	20	3	51
Number of harvesting machines	82	2	2	3	36	35	4	75
Holdings reporting threshing machine	93	4	11	2	38	34	4	76
Number of threshing machines	112	6	12	2	49	38	5	92
Holdings reporting fertilizer application machines	79	0	3	1	39	33	3	75
Number of fertilizer application machines	113	0	3	1	62	43	4	109
Holdings reporting fish catching net	101	1	4	2	35	59	0	94
Number of fish catching nets	206	1	8	3	60	134	0	194
Holdings reporting plough	185	1	5	1	73	103	2	178
Number of ploughs	265	2	11	3	128	115	6	249

TABLE-09: BASIC CHARACTERISTICS OF HOLDINGS CLASSIFIED BY AREA SIZE

(Area in acres)

Items	All holdings	Non Farm holdings			Farm holdings			Total farm holdings
		with no operated area	with no cultivated area	with 0.01-0.04 acre cultivated area	Small	Medium	Large	
					0.05-2.49 acre	2.50-7.49 acre	7.50+ acre	
1	2	3	4	5	6	7	8	9

**DHAKA DIVISION****54 MADARIPUR**

Total number of holdings	276062	6921	106261	17178	135683	9659	360	145702
Percentage	100	2.51	38.49	6.22	49.15	3.5	0.13	52.78
Male headed holdings	258915	6076	97363	15911	129957	9252	356	139565
Percentage of total holdings	93.79	87.79	91.63	92.62	95.78	95.79	98.89	95.79
Female headed holdings	17124	843	8887	1266	5717	407	4	6128
Percentage of total holdings	6.2	12.18	8.36	7.37	4.21	4.21	1.11	4.21

**POPULATION**

Total population in dwelling holdings	1259693	26451	452539	75483	659100	44065	2055	705220
Male	607562	11606	202249	33822	334337	24380	1168	359885
Female	652094	14845	250280	41660	324737	19685	887	345309
Hijra	37	0	10	1	26	0	0	26
Total population engaged in agriculture work	135314	742	19245	4227	103351	7355	394	111100
Male	127340	691	18211	3911	97325	6832	370	104527
Female	7968	51	1032	312	6026	523	24	6573
Hijra	6	0	2	4	0	0	0	0

**TENANCY**

Owner holdings	217141	237	99554	16890	95092	5098	270	100460
Percentage of total holdings	78.66	3.42	93.69	98.32	70.08	52.78	75	68.95
Owner-cum-tenant holdings	44895	0	953	207	39131	4514	90	43735
Percentage of total holdings	16.26	0	0.9	1.21	28.84	46.73	25	30.02
Tenant holdings	7342	0	5754	81	1460	47	0	1507
Percentage of total holdings	2.66	0	5.41	0.47	1.08	0.49	0	1.03
Agricultural labour holdings	61914	726	14581	2722	41870	1930	85	43885
Percentage of total holdings	22.43	10.49	13.72	15.85	30.86	19.98	23.61	30.12
Fisheries holdings	6000	138	1892	309	3435	209	17	3661
Percentage of total holdings	2.17	1.99	1.78	1.8	2.53	2.16	4.72	2.51

**LAND & AREA**

Operated area	191646	0	10558	2055	134852	37643	6537	179032
Average operated area per holding	0.69	0	0.1	0.12	0.99	3.9	18.16	1.23
Owned area	204560	159	27088	4957	136425	29574	6356	172356
Percentage of operated area	106.74	0	256.55	241.2	101.17	78.57	97.24	96.27
Average area per holding	0.74	0.02	0.25	0.29	1.01	3.06	17.66	1.18
Homestead area	28196	0	8710	1234	16277	1841	134	18252
Average area per holding	0.1	0	0.08	0.07	0.12	0.19	0.37	0.13
Business activities area	768	0	164	18	456	92	38	586
Average area per holding	0	0	0	0	0	0.01	0.11	0
Doba-nala etc.area	5304	0	1018	158	3479	554	95	4128
Average area per holding	0.02	0	0.01	0.01	0.03	0.06	0.26	0.03
Permanent fallow area	1895	0	342	90	1339	120	4	1463

TABLE-09: BASIC CHARACTERISTICS OF HOLDINGS CLASSIFIED BY AREA SIZE

(Area in acres)

Items	All holdings	Non Farm holdings			Farm holdings			Total farm holdings
		with no operated area	with no cultivated area	with 0.01-0.04 acre cultivated area	Small	Medium	Large	
					0.05-2.49 acre	2.50-7.49 acre	7.50+ acre	
1	2	3	4	5	6	7	8	9
Average area per holding	0.01	0	0	0.01	0.01	0.01	0.01	0.01
Net temporary crops area	137583	0	0	54	101053	32027	4448	137528
Percentage of net cultivated area	91.41	0	0	13.56	92.07	93.59	72.45	91.61
Net Permanent crops area	11612	0	0	335	7605	1999	1674	11277
Percentage of net cultivated area	7.71	0	0	83.36	6.93	5.84	27.26	7.51
Pond area(excluding edge)	4965	0	324	154	3545	816	126	4487
Nursery area	355	0	0	2	246	94	14	353
Current fallow area	968	0	0	10	852	101	4	958
Cultivated area	155483	0	324	556	113301	35037	6265	154603
Percentage of operated area	81.13	0	3.07	27.03	84.02	93.08	95.85	86.35
Net cultivated area	150518	0	0	402	109756	34220	6139	150116
Percentage of operated area	78.54	0	0	19.54	81.39	90.91	93.92	83.85
Holding covers irrigation	125517	0	19	750	114802	9602	344	124748
Percentage of total holdings	45.47	0	0.02	4.37	84.61	99.41	95.56	85.62
Net irrigated area	93670	0	1	23	69814	21477	2354	93645
Percentage of Net cultivated area	62.23	0	0	5.78	63.61	62.76	38.34	62.38
Percentage of operated area	48.88	0	0.01	1.13	51.77	57.05	36.01	52.31
Percentage of net temporary crops area	68.08	0	0	42.63	69.09	67.06	52.92	68.09
Area under salt cultivation	0	0	0	0	0	0	0	0
<b>PHISICULTURE</b>								
Pisciculture reporting holding	51561	3	5323	3421	38667	3980	167	42814
Pond/dighi etc.area	4965	0	324	154	3545	816	126	4487
Area under fish cultivation(excluding pond/dighi)	317	1	51	3	204	52	7	263
Integrated land under paddy and fish cultivation	170	0	2	0	78	77	13	168
Integrated land under poultry and fish cultivation	97	0	19	2	53	14	8	76
Area under fish cultivation in salt cultivation land	0	0	0	0	0	0	0	0
Area under fish cultivation in pen/cage	4	0	0	0	3	1	0	4
Area under krick	0	0	0	0	0	0	0	0
Total area under fish cultivation	5554	1	397	159	3882	960	154	4997
<b>POULTRY</b>								
Holdings reporting Cock;Hen	154832	1379	49960	9045	87619	6582	247	94448
Number of Cocks;Hen	1363661	7234	334808	62201	862597	85426	11395	959418
Holdings reporting duck	93274	726	26541	5367	55964	4506	170	60640
Number of ducks	505828	3625	117255	24329	315093	40792	4734	360619
Holdings reporting pigeon	16460	114	4711	950	9627	1007	51	10685
Number of pigeons	250860	1451	70826	13282	145050	18751	1500	165301
Holdings reporting koel	535	7	201	38	278	10	1	289
Number of koels	11069	30	3843	1190	5964	27	15	6006
Holdings reporting turkey	1922	20	490	98	1203	102	9	1314
Number of turkeys	9005	63	2421	337	5614	537	33	6184
<b>LIVESTOCK</b>								
Holdings reporting cow	86671	472	18069	3007	58624	6298	201	65123
Number of cows	184577	821	32294	5406	126453	18770	833	146056
Holdings reporting buffalo	237	1	57	12	160	6	1	167
Number of buffalo	708	2	126	36	531	11	2	544

TABLE-09: BASIC CHARACTERISTICS OF HOLDINGS CLASSIFIED BY AREA SIZE

(Area in acres)

Items	All holdings	Non Farm holdings			Farm holdings			Total farm holdings
		with no operated area	with no cultivated area	with 0.01-0.04 acre cultivated area	Small	Medium	Large	
					0.05-2.49 acre	2.50-7.49 acre	7.50+ acre	
1	2	3	4	5	6	7	8	9
Holdings reporting goat	45062	323	13141	1966	27578	1980	74	29632
Number of goats	107813	763	29323	4623	67294	5555	255	73104
Holdings reporting sheep	49	0	11	1	32	4	1	37
Number of sheep	199	0	62	2	120	12	3	135
Holdings reporting pig	11	0	0	0	11	0	0	11
Number of pigs	226	0	0	0	226	0	0	226
Holdings reporting horse	30	2	9	4	14	0	1	15
Number of horses	43	2	14	6	19	0	2	21
<b>OWNERSHIP OF AGRICULTURE EQUIPMENTS</b>								
Holdings reporting tractor	1440	6	116	20	933	344	21	1298
Number of tractors	1515	8	124	21	978	361	23	1362
Holdings reporting power-tiller	1336	5	78	12	807	410	24	1241
Number of power-tillers	1433	5	97	13	855	439	24	1318
Holdings reporting power-pump	2876	5	180	48	1844	753	46	2643
Number of power-pumps	3252	5	209	59	2056	865	58	2979
Holdings reporting deep/shallow tube-well	5240	19	1048	246	3206	677	44	3927
Number of deep/shallow tube-wells	5610	19	1066	255	3419	792	59	4270
Holdings reporting sowing/seeder machine	1078	2	67	33	862	111	3	976
Number of sowing/seeder machines	1480	3	79	40	1182	172	4	1358
Holdings reporting harvesting machine	15935	55	2385	784	11733	936	42	12711
Number of harvesting machines	33326	97	3952	1458	25153	2559	107	27819
Holdings reporting threshing machine	3166	6	262	69	2179	614	36	2829
Number of threshing machines	3635	6	302	81	2537	661	48	3246
Holdings reporting fertilizer application machines	1858	3	130	19	1377	311	18	1706
Number of fertilizer application machines	2051	4	143	23	1499	359	23	1881
Holdings reporting fish catching net	1678	16	364	58	1086	140	14	1240
Number of fish catching nets	3583	49	831	110	2264	298	31	2593
Holdings reporting plough	3024	9	349	62	2239	334	31	2604
Number of ploughs	3384	9	365	63	2488	417	42	2947
<b>RURAL AREA</b>								
Total number of holdings	260297	4540	96163	16470	133603	9166	355	143124
Percentage	100	1.74	36.94	6.33	51.33	3.52	0.14	54.98
Male headed holdings	244832	4002	88362	15250	128068	8798	352	137218
Percentage of total holdings	94.06	88.15	91.89	92.59	95.86	95.99	99.15	95.87
Female headed holdings	15442	536	7790	1219	5526	368	3	5897
Percentage of total holdings	5.93	11.81	8.1	7.4	4.14	4.01	0.85	4.12
<b>POPULATION</b>								
Total population in dwelling holdings	1194456	17208	410188	72536	649765	42732	2027	694524
Male	579138	7693	184089	32512	330003	23689	1152	354844
Female	615281	9515	226089	40023	319736	19043	875	339654
Hijra	37	0	10	1	26	0	0	26
Total population engaged in agriculture work	134441	716	19074	4179	102771	7313	388	110472
Male	126559	674	18090	3871	96767	6793	364	103924
Female	7876	42	982	304	6004	520	24	6548
Hijra	6	0	2	4	0	0	0	0

**TABLE-09: BASIC CHARACTERISTICS OF HOLDINGS CLASSIFIED BY AREA SIZE**

(Area in acres)

Items	All holdings	Non Farm holdings			Farm holdings			Total farm holdings
		with no operated area	with no cultivated area	with 0.01-0.04 acre cultivated area	Small	Medium	Large	
					0.05-2.49 acre	2.50-7.49 acre	7.50+ acre	
1	2	3	4	5	6	7	8	9

**TENANCY**

Owner holdings	204173	141	89536	16190	93214	4826	266	98306
Percentage of total holdings	78.44	3.11	93.11	98.3	69.77	52.65	74.93	68.69
Owner-cum-tenant holdings	44435	0	918	199	38936	4293	89	43318
Percentage of total holdings	17.07	0	0.95	1.21	29.14	46.84	25.07	30.27
Tenant holdings	7290	0	5709	81	1453	47	0	1500
Percentage of total holdings	2.8	0	5.94	0.49	1.09	0.51	0	1.05
Agricultural labour holdings	61610	704	14478	2705	41726	1913	84	43723
Percentage of total holdings	23.67	15.51	15.06	16.42	31.23	20.87	23.66	30.55
Fisheries holdings	5892	116	1827	305	3420	207	17	3644
Percentage of total holdings	2.26	2.56	1.9	1.85	2.56	2.26	4.79	2.55

**LAND & AREA**

Operated area	186835	0	9636	1973	133190	35656	6379	175225
Average operated area per holding	0.72	0	0.1	0.12	1	3.89	17.97	1.22
Owned area	197889	106	24778	4820	133900	28079	6206	168185
Percentage of operated area	105.92	0	257.13	244.29	100.53	78.75	97.28	95.98
Average area per holding	0.76	0.02	0.26	0.29	1	3.06	17.48	1.18
Homestead area	26986	0	7948	1188	15985	1737	127	17849
Average area per holding	0.1	0	0.08	0.07	0.12	0.19	0.36	0.12
Business activities area	682	0	123	16	417	88	38	543
Average area per holding	0	0	0	0	0	0.01	0.11	0
Doba-nala etc.area	5178	0	977	153	3427	526	94	4048
Average area per holding	0.02	0	0.01	0.01	0.03	0.06	0.27	0.03
Permanent fallow area	1817	0	301	85	1312	114	4	1431
Average area per holding	0.01	0	0	0.01	0.01	0.01	0.01	0.01
Net temporary crops area	134727	0	0	52	100045	30321	4309	134675
Percentage of net cultivated area	91.41	0	0	13.4	92.13	93.53	71.93	91.62
Net Permanent crops area	11372	0	0	323	7472	1914	1663	11049
Percentage of net cultivated area	7.72	0	0	83.78	6.88	5.9	27.77	7.52
Pond area(excluding edge)	4792	0	287	145	3462	772	125	4360
Nursery area	337	0	0	1	235	88	14	336
Current fallow area	944	0	0	9	835	95	4	935
Cultivated area	152172	0	287	531	112048	33190	6115	151354
Percentage of operated area	81.45	0	2.98	26.91	84.13	93.08	95.86	86.38
Net cultivated area	147380	0	0	386	108586	32418	5990	146994
Percentage of operated area	78.88	0	0	19.54	81.53	90.92	93.9	83.89
Holding covers irrigation	123579	0	17	730	113381	9112	339	122832
Percentage of total holdings	47.48	0	0.02	4.43	84.86	99.41	95.49	85.82
Net irrigated area	91659	0	1	23	69091	20254	2290	91635
Percentage of Net cultivated area	62.19	0	0	5.87	63.63	62.48	38.23	62.34
Percentage of operated area	49.06	0	0.01	1.15	51.87	56.8	35.9	52.3
Percentage of net temporary crops area	68.03	0	0	43.81	69.06	66.8	53.15	68.04
Area under salt cultivation	0	0	0	0	0	0	0	0

**PHISICULTURE**

TABLE-09: BASIC CHARACTERISTICS OF HOLDINGS CLASSIFIED BY AREA SIZE

(Area in acres)

Items	All holdings	Non Farm holdings			Farm holdings			Total farm holdings
		with no operated area	with no cultivated area	with 0.01-0.04 acre cultivated area	Small	Medium	Large	
					0.05-2.49 acre	2.50-7.49 acre	7.50+ acre	
1	2	3	4	5	6	7	8	9
Pisciculture reporting holding	50146	2	4895	3289	38041	3754	165	41960
Area under pond/dighi	4792	0	287	145	3462	772	125	4360
Area under fish cultivation(excluding pond/dighi)	300	1	41	3	199	49	7	255
Integrated land under paddy and fish cultivation	162	0	1	0	76	72	13	161
Integrated land under poultry and fish cultivation	97	0	19	2	53	14	8	76
Area under fish cultivation in salt cultivation land	0	0	0	0	0	0	0	0
Area under fish cultivation in pen/cage	4	0	0	0	3	1	0	4
Area under krick	0	0	0	0	0	0	0	0
Total area under fish cultivation	5355	1	349	151	3793	908	154	4855
<b>POULTRY</b>								
Holdings reporting Cock;Hen	151130	1246	47685	8753	86943	6257	246	93446
Number of Cocks;Hen	1327448	6622	312833	60335	853694	82583	11381	947658
Holdings reporting duck	91552	685	25598	5237	55594	4269	169	60032
Number of ducks	497074	3445	113081	23695	312987	39152	4714	356853
Holdings reporting pigeon	15678	102	4187	901	9475	963	50	10488
Number of pigeons	238402	1249	62715	12495	142811	17932	1200	161943
Holdings reporting koel	474	3	169	34	258	9	1	268
Number of koels	10644	20	3695	977	5911	26	15	5952
Holdings reporting turkey	1810	17	422	89	1177	96	9	1282
Number of turkeys	8507	49	2098	299	5524	504	33	6061
<b>LIVESTOCK</b>								
Holdings reporting cow	85753	463	17725	2958	58399	6009	199	64607
Number of cows	182040	804	31440	5278	125828	17879	811	144518
Holdings reporting buffalo	235	1	57	11	159	6	1	166
Number of buffalo	694	2	126	32	521	11	2	534
Holdings reporting goat	44665	313	12949	1948	27482	1901	72	29455
Number of goats	106563	734	28706	4582	66976	5324	241	72541
Holdings reporting sheep	42	0	9	1	28	3	1	32
Number of sheep	156	0	47	2	97	7	3	107
Holdings reporting pig	11	0	0	0	11	0	0	11
Number of pigs	226	0	0	0	226	0	0	226
Holdings reporting horse	29	2	8	4	14	0	1	15
Number of horses	42	2	13	6	19	0	2	21
<b>OWNERSHIP OF AGRICULTURE EQUIPMENTS</b>								
Holdings reporting tractor	1408	6	111	20	927	324	20	1271
Number of tractors	1481	8	119	21	971	340	22	1333
Holdings reporting power-tiller	1311	5	77	12	803	390	24	1217
Number of power-tillers	1407	5	96	13	851	418	24	1293
Holdings reporting power-pump	2830	5	174	47	1838	721	45	2604
Number of power-pumps	3197	5	203	58	2047	827	57	2931
Holdings reporting deep/shallow tube-well	5192	19	1043	246	3192	649	43	3884
Number of deep/shallow tube-wells	5557	19	1061	255	3403	762	57	4222
Holdings reporting sowing/seeder machine	1060	2	65	33	851	107	2	960
Number of sowing/seeder machines	1451	3	76	40	1164	165	3	1332
Holdings reporting harvesting machine	15875	55	2384	784	11718	894	40	12652

TABLE-09: BASIC CHARACTERISTICS OF HOLDINGS CLASSIFIED BY AREA SIZE

(Area in acres)

Items	All holdings	Non Farm holdings			Farm holdings			Total farm holdings
		with no operated area	with no cultivated area	with 0.01-0.04 acre cultivated area	Small	Medium	Large	
					0.05-2.49 acre	2.50-7.49 acre	7.50+ acre	
1	2	3	4	5	6	7	8	9
Number of harvesting machines	33183	97	3951	1458	25128	2444	105	27677
Holdings reporting threshing machine	3114	6	259	69	2165	580	35	2780
Number of threshing machines	3574	6	297	81	2520	624	46	3190
Holdings reporting fertilizer application machines	1834	3	126	19	1372	297	17	1686
Number of fertilizer application machines	2020	4	139	23	1492	342	20	1854
Holdings reporting fish catching net	1663	16	364	57	1082	131	13	1226
Number of fish catching nets	3551	49	831	109	2252	281	29	2562
Holdings reporting plough	3003	9	348	62	2235	318	31	2584
Number of ploughs	3358	9	364	63	2482	398	42	2922
<b>URBAN AREA</b>								
Total number of holdings	15765	2381	10098	708	2080	493	5	2578
Percentage	100	15.1	64.05	4.49	13.19	3.13	0.03	16.35
Male headed holdings	14083	2074	9001	661	1889	454	4	2347
Percentage of total holdings	89.33	87.11	89.14	93.36	90.82	92.09	80	91.04
Female headed holdings	1682	307	1097	47	191	39	1	231
Percentage of total holdings	10.67	12.89	10.86	6.64	9.18	7.91	20	8.96
<b>POPULATION</b>								
Total population in dwelling holdings	65237	9243	42351	2947	9335	1333	28	10696
Male	28424	3913	18160	1310	4334	691	16	5041
Female	36813	5330	24191	1637	5001	642	12	5655
Hijra	0	0	0	0	0	0	0	0
Total population engaged in agriculture work	873	26	171	48	580	42	6	628
Male	781	17	121	40	558	39	6	603
Female	92	9	50	8	22	3	0	25
Hijra	0	0	0	0	0	0	0	0
<b>TENANCY</b>								
Owner holdings	12968	96	10018	700	1878	272	4	2154
Percentage of total holdings	82.26	4.03	99.21	98.87	90.29	55.17	80	83.55
Owner-cum-tenant holdings	460	0	35	8	195	221	1	417
Percentage of total holdings	2.92	0	0.35	1.13	9.38	44.83	20	16.18
Tenant holdings	52	0	45	0	7	0	0	7
Percentage of total holdings	0.33	0	0.45	0	0.34	0	0	0.27
Agricultural labour holdings	304	22	103	17	144	17	1	162
Percentage of total holdings	1.93	0.92	1.02	2.4	6.92	3.45	20	6.28
Fisheries holdings	108	22	65	4	15	2	0	17
Percentage of total holdings	0.69	0.92	0.64	0.56	0.72	0.41	0	0.66
<b>LAND &amp; AREA</b>								
Operated area	4811	0	922	82	1662	1987	158	3807
Average operated area per holding	0.31	0	0.09	0.12	0.8	4.03	31.51	1.48
Owned area	6671	53	2310	137	2526	1495	150	4171
Percentage of operated area	138.67	0	250.5	167.02	151.92	75.26	95.51	109.58

**TABLE-09: BASIC CHARACTERISTICS OF HOLDINGS CLASSIFIED BY AREA SIZE**

(Area in acres)

Items	All holdings	Non Farm holdings			Farm holdings			Total farm holdings
		with no operated area	with no cultivated area	with 0.01-0.04 acre cultivated area	Small	Medium	Large	
					0.05-2.49 acre	2.50-7.49 acre	7.50+ acre	
1	2	3	4	5	6	7	8	9
Average area per holding	0.42	0.02	0.23	0.19	1.21	3.03	30.09	1.62
Homestead area	1210	0	762	45	292	104	7	402
Average area per holding	0.08	0	0.08	0.06	0.14	0.21	1.41	0.16
Business activities Area	86	0	41	2	39	4	0	43
Average area per holding	0.01	0	0	0	0.02	0.01	0	0.02
Doba-nala etc.area	126	0	41	5	52	28	1	80
Average area per holding	0.01	0	0	0.01	0.02	0.06	0.12	0.03
Permanent fallow area	79	0	41	6	27	5	0	32
Average area per holding	0	0	0	0.01	0.01	0.01	0	0.01
Net temporary crops area	2856	0	0	3	1008	1705	139	2853
Percentage of net cultivated area	91.02	0	0	17.28	86.21	94.62	93.22	91.4
Net permanent crops area	240	0	0	12	133	85	10	228
Percentage of net cultivated area	7.64	0	0	73.18	11.35	4.72	6.78	7.3
Pond area(excluding edge)	173	0	37	8	83	44	0	128
Nursery area	18	0	0	1	11	6	0	17
Current fallow area	24	0	0	1	17	6	0	23
Cultivated area	3311	0	37	25	1253	1846	150	3249
Percentage of operated area	68.82	0	4.02	29.85	75.36	92.94	95.13	85.35
Net cultivated area	3138	0	0	16	1170	1802	150	3122
Percentage of operated area	65.22	0	0	19.52	70.36	90.72	94.93	82.01
Holding covers irrigation	1938	0	2	20	1421	490	5	1916
Percentage of total holdings	12.29	0	0.02	2.82	68.32	99.39	100	74.32
Net irrigated area	2011	0	0	1	723	1223	64	2010
Percentage of Net cultivated area	64.08	0	0	3.56	61.84	67.84	42.83	64.39
Percentage of operated area	41.79	0	0.01	0.69	43.51	61.54	40.66	52.8
Percentage of net temporary crops area	70.4	0	0	20.58	71.73	71.69	45.94	70.45
Area under salt cultivation	0	0	0	0	0	0	0	0
<b>PHISCICULTURE</b>								
Pisciculture reporting holding	1415	1	428	132	626	226	2	854
Area under pond/dighi	173	0	37	8	83	44	0	128
Area under fish cultivation(excluding pond/dighi)	18	0	10	0	5	3	0	8
Integrated land under paddy and fish cultivation	8	0	1	0	2	6	0	7
Integrated land under poultry and fish cultivation	0	0	0	0	0	0	0	0
Area under fish cultivation in salt cultivation land	0	0	0	0	0	0	0	0
Area under fish cultivation in pen/cage	0	0	0	0	0	0	0	0
Area under krick	0	0	0	0	0	0	0	0
Total area under fish cultivation	199	0	48	9	89	52	0	142
<b>POULTRY</b>								
Holdings reporting Cock;Hen	3702	133	2275	292	676	325	1	1002
Number of Cocks;Hen	36213	612	21975	1866	8903	2843	14	11760
Holdings reporting duck	1722	41	943	130	370	237	1	608
Number of ducks	8754	180	4174	634	2106	1640	20	3766
Holdings reporting pigeon	782	12	524	49	152	44	1	197
Number of pigeons	12458	202	8111	787	2239	819	300	3358
Holdings reporting koel	61	4	32	4	20	1	0	21



**TABLE-09: BASIC CHARACTERISTICS OF HOLDINGS CLASSIFIED BY AREA SIZE**

(Area in acres)

Items	All holdings	Non Farm holdings			Farm holdings			Total farm holdings
		with no operated area	with no cultivated area	with 0.01-0.04 acre cultivated area	Small	Medium	Large	
					0.05-2.49 acre	2.50-7.49 acre	7.50+ acre	
1	2	3	4	5	6	7	8	9
Number of koels	425	10	148	213	53	1	0	54
Holdings reporting turkey	112	3	68	9	26	6	0	32
Number of turkeys	498	14	323	38	90	33	0	123
<b>LIVESTOCK</b>								
Holdings reporting cow	918	9	344	49	225	289	2	516
Number of cows	2537	17	854	128	625	891	22	1538
Holdings reporting buffalo	2	0	0	1	1	0	0	1
Number of buffalo	14	0	0	4	10	0	0	10
Holdings reporting goat	397	10	192	18	96	79	2	177
Number of goats	1250	29	617	41	318	231	14	563
Holdings reporting sheep	7	0	2	0	4	1	0	5
Number of sheep	43	0	15	0	23	5	0	28
Holdings reporting pig	0	0	0	0	0	0	0	0
Number of pigs	0	0	0	0	0	0	0	0
Holdings reporting horse	1	0	1	0	0	0	0	0
Number of horses	1	0	1	0	0	0	0	0
<b>OWNERSHIP OF AGRICULTURE EQUIPMENTS</b>								
Holdings reporting tractor	32	0	5	0	6	20	1	27
Number of tractors	34	0	5	0	7	21	1	29
Holdings reporting power-tiller	25	0	1	0	4	20	0	24
Number of power-tillers	26	0	1	0	4	21	0	25
Holdings reporting power-pump	46	0	6	1	6	32	1	39
Number of power-pumps	55	0	6	1	9	38	1	48
Holdings reporting deep/shallow tube-well	48	0	5	0	14	28	1	43
Number of deep/shallow tube-wells	53	0	5	0	16	30	2	48
Holdings reporting sowing/seeder machine	18	0	2	0	11	4	1	16
Number of sowing/seeder machines	29	0	3	0	18	7	1	26
Holdings reporting harvesting machine	60	0	1	0	15	42	2	59
Number of harvesting machines	143	0	1	0	25	115	2	142
Holdings reporting threshing machine	52	0	3	0	14	34	1	49
Number of threshing machines	61	0	5	0	17	37	2	56
Holdings reporting fertilizer application machines	24	0	4	0	5	14	1	20
Number of fertilizer application machines	31	0	4	0	7	17	3	27
Holdings reporting fish catching net	15	0	0	1	4	9	1	14
Number of fish catching nets	32	0	0	1	12	17	2	31
Holdings reporting plough	21	0	1	0	4	16	0	20
Number of ploughs	26	0	1	0	6	19	0	25

TABLE-09: BASIC CHARACTERISTICS OF HOLDINGS CLASSIFIED BY AREA SIZE

(Area in acres)

Items	All holdings	Non Farm holdings			Farm holdings			Total farm holdings
		with no operated area	with no cultivated area	with 0.01-0.04 acre cultivated area	Small	Medium	Large	
					0.05-2.49 acre	2.50-7.49 acre	7.50+ acre	
1	2	3	4	5	6	7	8	9

**DHAKA DIVISION****56 MANIKGANJ**

Total number of holdings	352493	9483	126041	29957	175148	11274	590	187012
Percentage	100	2.69	35.76	8.5	49.69	3.2	0.17	53.05
Male headed holdings	328838	8388	114103	26984	167911	10881	571	179363
Percentage of total holdings	93.29	88.45	90.53	90.08	95.87	96.51	96.78	95.91
Female headed holdings	23648	1094	11934	2971	7237	393	19	7649
Percentage of total holdings	6.71	11.54	9.47	9.92	4.13	3.49	3.22	4.09

**POPULATION**

Total population in dwelling holdings	1492306	33566	496017	121201	785392	52787	3343	841522
Male	753137	16564	246269	60006	401126	27464	1708	430298
Female	739079	17002	249724	61191	384206	25322	1634	411162
Hijra	90	0	24	4	60	1	1	62
Total population engaged in agriculture work	266437	1686	32954	7648	207236	15863	1050	224149
Male	167106	1057	21345	4754	129409	9897	644	139950
Female	99327	629	11609	2894	77823	5966	406	84195
Hijra	4	0	0	0	4	0	0	4

**TENANCY**

Owner holdings	254978	528	117879	28712	102031	5496	332	107859
Percentage of total holdings	72.34	5.57	93.52	95.84	58.25	48.75	56.27	57.67
Owner-cum-tenant holdings	76235	0	826	472	69107	5583	247	74937
Percentage of total holdings	21.63	0	0.66	1.58	39.46	49.52	41.86	40.07
Tenant holdings	12325	0	7336	773	4010	195	11	4216
Percentage of total holdings	3.5	0	5.82	2.58	2.29	1.73	1.86	2.25
Agricultural labour holdings	66295	991	17291	3796	42449	1661	107	44217
Percentage of total holdings	18.81	10.45	13.72	12.67	24.24	14.73	18.14	23.64
Fisheries holdings	8058	155	3451	757	3191	485	19	3695
Percentage of total holdings	2.29	1.63	2.74	2.53	1.82	4.3	3.22	1.98

**LAND & AREA**

Operated area	235449	0	12261	3664	161875	45457	12192	219524
Average operated area per holding	0.67	0	0.1	0.12	0.92	4.03	20.67	1.17
Owned area	233263	305	29530	8370	147767	36388	10904	195059
Percentage of operated area	99.07	0	240.84	228.45	91.28	80.05	89.43	88.86
Average area per holding	0.66	0.03	0.23	0.28	0.84	3.23	18.48	1.04
Homestead area	34770	0	9904	2207	20356	2167	136	22660
Average area per holding	0.1	0	0.08	0.07	0.12	0.19	0.23	0.12
Business activities area	790	0	170	43	469	103	5	576
Average area per holding	0	0	0	0	0	0.01	0.01	0
Doba-nala etc.area	6651	0	1253	409	4321	620	49	4990
Average area per holding	0.02	0	0.01	0.01	0.02	0.05	0.08	0.03
Permanent fallow area	2419	0	526	209	1285	339	60	1684

TABLE-09: BASIC CHARACTERISTICS OF HOLDINGS CLASSIFIED BY AREA SIZE

(Area in acres)

Items	All holdings	Non Farm holdings			Farm holdings			Total farm holdings
		with no operated area	with no cultivated area	with 0.01-0.04 acre cultivated area	Small	Medium	Large	
					0.05-2.49 acre	2.50-7.49 acre	7.50+ acre	
1	2	3	4	5	6	7	8	9
Average area per holding	0.01	0	0	0.01	0.01	0.03	0.1	0.01
Net temporary crops area	167690	0	0	132	124310	38529	4719	167558
Percentage of net cultivated area	89.6	0	0	21.06	93.53	92.31	39.69	89.83
Net Permanent crops area	16359	0	0	483	6902	2144	6831	15877
Percentage of net cultivated area	8.74	0	0	77.09	5.19	5.14	57.45	8.51
Pond area(excluding edge)	3655	0	408	170	2535	491	51	3078
Nursery area	187	0	0	1	131	49	7	187
Current fallow area	2927	0	0	11	1566	1015	334	2916
Cultivated area	190818	0	408	796	135444	42228	11942	189614
Percentage of operated area	81.04	0	3.33	21.73	83.67	92.9	97.95	86.38
Net cultivated area	187163	0	0	626	132909	41737	11891	186537
Percentage of operated area	79.49	0	0	17.1	82.11	91.82	97.53	84.97
Holding covers irrigation	159410	0	18	541	147197	11154	500	158851
Percentage of total holdings	45.22	0	0.01	1.81	84.04	98.94	84.75	84.94
Net irrigated area	127395	0	17	25	98475	26337	2542	127354
Percentage of Net cultivated area	68.07	0	0	3.97	74.09	63.1	21.38	68.27
Percentage of operated area	54.11	0	0.14	0.68	60.83	57.94	20.85	58.01
Percentage of net temporary crops area	75.97	0	0	18.84	79.22	68.36	53.87	76.01
Area under salt cultivation	0	0	0	0	0	0	0	0
<b>PHISICULTURE</b>								
Pisciculture reporting holding	18717	1	1796	1536	13963	1350	71	15384
Pond/dighi etc.area	3839	0	438	174	2654	519	54	3227
Area under fish cultivation(excluding pond/dighi)	381	0	54	33	241	50	3	294
Integrated land under paddy and fish cultivation	31	0	0	0	17	14	0	31
Integrated land under poultry and fish cultivation	31	0	15	1	12	3	0	15
Area under fish cultivation in salt cultivation land	0	0	0	0	0	0	0	0
Area under fish cultivation in pen/cage	0	0	0	0	0	0	0	0
Area under krick	1	0	0	0	1	0	0	1
Total area under fish cultivation	4283	0	507	208	2925	586	57	3568
<b>POULTRY</b>								
Holdings reporting Cock;Hen	199283	2078	56115	15036	117089	8523	442	126054
Number of Cocks;Hens	1887871	11187	475309	123427	1165823	106945	5180	1277948
Holdings reporting duck	78217	725	18304	5373	49264	4315	236	53815
Number of ducks	417380	3500	88120	27051	267606	29273	1830	298709
Holdings reporting pigeon	18738	165	4663	1309	11269	1264	68	12601
Number of pigeons	275259	2408	67215	17959	164825	21176	1676	187677
Holdings reporting koel	718	6	239	70	377	25	1	403
Number of koels	17372	16	6983	2421	6495	1455	2	7952
Holdings reporting turkey	2890	15	705	247	1745	166	12	1923
Number of turkeys	19183	60	4599	964	12085	1342	133	13560
<b>LIVESTOCK</b>								
Holdings reporting cow	139124	970	25222	5886	97857	8805	384	107046
Number of cows	345155	1987	48960	11485	244771	35923	2029	282723
Holdings reporting buffalo	775	9	139	29	499	95	4	598
Number of buffalo	1965	20	343	73	1260	262	7	1529

TABLE-09: BASIC CHARACTERISTICS OF HOLDINGS CLASSIFIED BY AREA SIZE

(Area in acres)

Items	All holdings	Non Farm holdings			Farm holdings			Total farm holdings
		with no operated area	with no cultivated area	with 0.01-0.04 acre cultivated area	Small	Medium	Large	
					0.05-2.49 acre	2.50-7.49 acre	7.50+ acre	
1	2	3	4	5	6	7	8	9
Holdings reporting goat	84331	849	21183	5473	52131	4474	221	56826
Number of goats	225457	2270	52611	13447	140681	15510	938	157129
Holdings reporting sheep	4503	32	754	165	2998	521	33	3552
Number of sheep	14129	124	2199	608	9296	1793	109	11198
Holdings reporting pig	46	0	8	0	31	7	0	38
Number of pigs	86	0	16	0	55	15	0	70
Holdings reporting horse	1045	17	185	35	615	173	20	808
Number of horses	1635	22	281	54	986	257	35	1278
<b>OWNERSHIP OF AGRICULTURE EQUIPMENTS</b>								
Holdings reporting tractor	4280	4	146	36	3039	1003	52	4094
Number of tractors	4448	4	159	39	3139	1049	58	4246
Holdings reporting power-tiller	5816	4	119	32	3797	1758	106	5661
Number of power-tillers	5931	4	126	32	3857	1796	116	5769
Holdings reporting power-pump	9675	12	340	92	7649	1506	76	9231
Number of power-pumps	10517	15	367	101	8130	1797	107	10034
Holdings reporting deep/shallow tube-well	16471	26	1067	275	12348	2640	115	15103
Number of deep/shallow tube-wells	17634	26	1099	287	12971	3099	152	16222
Holdings reporting sowing/seeder machine	12972	55	1479	1153	9127	1086	72	10285
Number of sowing/seeder machines	21390	68	2019	1720	15309	2098	176	17583
Holdings reporting harvesting machine	122635	910	20347	6997	87243	6779	359	94381
Number of harvesting machines	292626	1710	36832	12405	217881	22523	1275	241679
Holdings reporting threshing machine	24827	48	835	301	19969	3519	155	23643
Number of threshing machines	28145	59	1068	396	22471	3970	181	26622
Holdings reporting fertilizer application machines	6035	7	158	46	4943	833	48	5824
Number of fertilizer application machines	6497	16	211	58	5230	920	62	6212
Holdings reporting fish catching net	2256	17	779	202	1067	173	18	1258
Number of fish catching nets	3549	36	1398	360	1485	252	18	1755
Holdings reporting plough	14474	11	409	167	12126	1682	79	13887
Number of ploughs	15532	13	424	176	12814	2004	101	14919
<b>RURAL AREA</b>								
Total number of holdings	332851	6663	115732	29006	170842	10025	583	181450
Percentage	100	2	34.77	8.71	51.33	3.01	0.18	54.51
Male headed holdings	310926	5890	104780	26111	163851	9728	566	174145
Percentage of total holdings	93.41	88.4	90.54	90.02	95.91	97.04	97.08	95.97
Female headed holdings	21918	772	10948	2893	6991	297	17	7305
Percentage of total holdings	6.58	11.59	9.46	9.97	4.09	2.96	2.92	4.03
<b>POPULATION</b>								
Total population in dwelling holdings	1416276	23814	455389	117513	766854	49386	3320	819560
Male	715599	11805	226297	58205	391897	25698	1697	419292
Female	700588	12009	229068	59304	374898	23687	1622	400207
Hijra	89	0	24	4	59	1	1	61
Total population engaged in agriculture work	264436	1681	32874	7638	205467	15731	1045	222243
Male	165851	1053	21282	4747	128335	9793	641	138769
Female	98581	628	11592	2891	77128	5938	404	83470
Hijra	4	0	0	0	4	0	0	4

**TABLE-09: BASIC CHARACTERISTICS OF HOLDINGS CLASSIFIED BY AREA SIZE**

(Area in acres)

Items	All holdings	Non Farm holdings			Farm holdings			Total farm holdings
		with no operated area	with no cultivated area	with 0.01-0.04 acre cultivated area	Small	Medium	Large	
					0.05-2.49 acre	2.50-7.49 acre	7.50+ acre	
1	2	3	4	5	6	7	8	9

**TENANCY**

Owner holdings	239974	270	107866	27793	98842	4876	327	104045
Percentage of total holdings	72.1	4.05	93.2	95.82	57.86	48.64	56.09	57.34
Owner-cum-tenant holdings	74467	0	774	459	68034	4955	245	73234
Percentage of total holdings	22.37	0	0.67	1.58	39.82	49.43	42.02	40.36
Tenant holdings	12017	0	7092	754	3966	194	11	4171
Percentage of total holdings	3.61	0	6.13	2.6	2.32	1.94	1.89	2.3
Agricultural labour holdings	65638	977	17175	3781	42007	1592	106	43705
Percentage of total holdings	19.72	14.66	14.84	13.04	24.59	15.88	18.18	24.09
Fisheries holdings	7831	142	3388	752	3161	369	19	3549
Percentage of total holdings	2.35	2.13	2.93	2.59	1.85	3.68	3.26	1.96

**LAND & AREA**

Operated area	226817	0	11383	3547	158965	40897	12026	211888
Average operated area per holding	0.68	0	0.1	0.12	0.93	4.08	20.63	1.17
Owned area	222721	156	26674	8037	144168	32911	10775	187854
Percentage of operated area	98.19	0	234.34	226.62	90.69	80.47	89.6	88.66
Average area per holding	0.67	0.02	0.23	0.28	0.84	3.28	18.48	1.04
Homestead area	33366	0	9231	2137	19924	1939	135	21998
Average area per holding	0.1	0	0.08	0.07	0.12	0.19	0.23	0.12
Business activities area	755	0	157	41	455	96	5	556
Average area per holding	0	0	0	0	0	0.01	0.01	0
Doba-nala etc.area	6452	0	1185	399	4248	571	49	4868
Average area per holding	0.02	0	0.01	0.01	0.02	0.06	0.08	0.03
Permanent fallow area	2220	0	433	199	1212	320	56	1588
Average area per holding	0.01	0	0	0.01	0.01	0.03	0.1	0.01
Net temporary crops area	161827	0	0	126	122462	34605	4634	161701
Percentage of net cultivated area	89.62	0	0	20.84	93.69	92.24	39.5	89.85
Net Permanent crops area	15774	0	0	468	6627	1921	6759	15306
Percentage of net cultivated area	8.74	0	0	77.47	5.07	5.12	57.61	8.51
Pond area(excluding edge)	3456	0	376	166	2412	453	50	2914
Nursery area	182	0	0	1	130	45	7	181
Current fallow area	2784	0	0	10	1495	946	333	2774
Cultivated area	184023	0	376	769	133125	37970	11782	182877
Percentage of operated area	81.13	0	3.31	21.7	83.75	92.84	97.97	86.31
Net cultivated area	180567	0	0	604	130714	37517	11733	179964
Percentage of operated area	79.61	0	0	17.03	82.23	91.74	97.56	84.93
Holding covers irrigation	155321	0	17	522	144372	9916	494	154782
Percentage of total holdings	46.66	0	0.01	1.8	84.51	98.91	84.73	85.3
Net irrigated area	123081	0	16	24	96902	23664	2474	123040
Percentage of Net cultivated area	68.16	0	0	4.03	74.13	63.07	21.09	68.37
Percentage of operated area	54.26	0	0.14	0.69	60.96	57.86	20.57	58.07
Percentage of net temporary crops area	76.06	0	0	19.35	79.13	68.38	53.39	76.09
Area under salt cultivation	0	0	0	0	0	0	0	0

**PHISICULTURE**

TABLE-09: BASIC CHARACTERISTICS OF HOLDINGS CLASSIFIED BY AREA SIZE

(Area in acres)

Items	All holdings	Non Farm holdings			Farm holdings			Total farm holdings
		with no operated area	with no cultivated area	with 0.01-0.04 acre cultivated area	Small	Medium	Large	
					0.05-2.49 acre	2.50-7.49 acre	7.50+ acre	
1	2	3	4	5	6	7	8	9
Pisciculture reporting holding	17984	1	1624	1503	13571	1215	70	14856
Area under pond/dighi	3636	0	406	170	2530	478	52	3060
Area under fish cultivation(excluding pond/dighi)	367	0	53	33	232	47	3	282
Integrated land under paddy and fish cultivation	29	0	0	0	17	12	0	29
Integrated land under poultry and fish cultivation	31	0	15	1	12	3	0	15
Area under fish cultivation in salt cultivation land	0	0	0	0	0	0	0	0
Area under fish cultivation in pen/cage	0	0	0	0	0	0	0	0
Area under krick	1	0	0	0	1	0	0	1
Total area under fish cultivation	4065	0	474	204	2792	540	56	3388
<b>POULTRY</b>								
Holdings reporting Cock;Hen	194230	1984	54088	14807	115318	7594	439	123351
Number of Cocks;Hens	1836295	10654	460043	116400	1144426	99612	5160	1249198
Holdings reporting duck	76540	701	17855	5316	48670	3763	235	52668
Number of ducks	407170	3387	85272	26776	264330	25582	1823	291735
Holdings reporting pigeon	18000	149	4334	1280	11031	1139	67	12237
Number of pigeons	260734	2186	60379	17447	159799	19255	1668	180722
Holdings reporting koel	685	5	218	68	370	23	1	394
Number of koels	16771	10	6428	2413	6470	1448	2	7920
Holdings reporting turkey	2812	13	671	239	1732	145	12	1889
Number of turkeys	18369	50	4031	870	12025	1260	133	13418
<b>LIVESTOCK</b>								
Holdings reporting cow	136278	956	24662	5820	96633	7824	383	104840
Number of cows	336724	1965	47901	11360	241852	31619	2027	275498
Holdings reporting buffalo	763	9	136	29	496	89	4	589
Number of buffalo	1920	20	335	73	1254	231	7	1492
Holdings reporting goat	82249	818	20490	5380	51413	3927	221	55561
Number of goats	219226	2157	50756	13176	138542	13657	938	153137
Holdings reporting sheep	4373	31	735	162	2976	436	33	3445
Number of sheep	13693	119	2158	602	9223	1482	109	10814
Holdings reporting pig	44	0	8	0	31	5	0	36
Number of pigs	81	0	16	0	55	10	0	65
Holdings reporting horse	998	17	185	35	615	126	20	761
Number of horses	1573	22	281	54	986	195	35	1216
<b>OWNERSHIP OF AGRICULTURE EQUIPMENTS</b>								
Holdings reporting tractor	4151	4	143	36	2994	922	52	3968
Number of tractors	4312	4	156	39	3090	965	58	4113
Holdings reporting power-tiller	5599	4	118	31	3788	1552	106	5446
Number of power-tillers	5710	4	123	31	3848	1588	116	5552
Holdings reporting power-pump	9460	12	336	88	7576	1372	76	9024
Number of power-pumps	10266	15	362	96	8047	1639	107	9793
Holdings reporting deep/shallow tube-well	16118	25	1051	264	12289	2374	115	14778
Number of deep/shallow tube-wells	17235	25	1083	276	12906	2793	152	15851
Holdings reporting sowing/seeder machine	12722	55	1475	1153	9097	870	72	10039
Number of sowing/seeder machines	20920	68	2013	1720	15241	1702	176	17119
Holdings reporting harvesting machine	119006	884	19727	6814	85291	5933	357	91581

TABLE-09: BASIC CHARACTERISTICS OF HOLDINGS CLASSIFIED BY AREA SIZE

(Area in acres)

Items	All holdings	Non Farm holdings			Farm holdings			Total farm holdings
		with no operated area	with no cultivated area	with 0.01-0.04 acre cultivated area	Small	Medium	Large	
					0.05-2.49 acre	2.50-7.49 acre	7.50+ acre	
1	2	3	4	5	6	7	8	9
Number of harvesting machines	284055	1679	35999	12169	213126	19812	1270	234208
Holdings reporting threshing machine	24260	46	816	296	19778	3169	155	23102
Number of threshing machines	27471	57	1043	390	22230	3570	181	25981
Holdings reporting fertilizer application machines	5929	7	157	45	4899	773	48	5720
Number of fertilizer application machines	6381	16	210	57	5186	850	62	6098
Holdings reporting fish catching net	2202	16	756	201	1052	159	18	1229
Number of fish catching nets	3480	35	1371	359	1462	235	18	1715
Holdings reporting plough	14160	10	407	167	11991	1506	79	13576
Number of ploughs	15182	10	422	176	12669	1804	101	14574
<b>URBAN AREA</b>								
Total number of holdings	19642	2820	10309	951	4306	1249	7	5562
Percentage	100	14.36	52.48	4.84	21.92	6.36	0.04	28.32
Male headed holdings	17912	2498	9323	873	4060	1153	5	5218
Percentage of total holdings	91.19	88.58	90.44	91.8	94.29	92.31	71.43	93.82
Female headed holdings	1730	322	986	78	246	96	2	344
Percentage of total holdings	8.81	11.42	9.56	8.2	5.71	7.69	28.57	6.18
<b>POPULATION</b>								
Total population in dwelling holdings	76030	9752	40628	3688	18538	3401	23	21962
Male	37538	4759	19972	1801	9229	1766	11	11006
Female	38491	4993	20656	1887	9308	1635	12	10955
Hijra	1	0	0	0	1	0	0	1
Total population engaged in agriculture work	2001	5	80	10	1769	132	5	1906
Male	1255	4	63	7	1074	104	3	1181
Female	746	1	17	3	695	28	2	725
Hijra	0	0	0	0	0	0	0	0
<b>TENANCY</b>								
Owner holdings	15004	258	10013	919	3189	620	5	3814
Percentage of total holdings	76.39	9.15	97.13	96.64	74.06	49.64	71.43	68.57
Owner-cum-tenant holdings	1768	0	52	13	1073	628	2	1703
Percentage of total holdings	9	0	0.5	1.37	24.92	50.28	28.57	30.62
Tenant holdings	308	0	244	19	44	1	0	45
Percentage of total holdings	1.57	0	2.37	2	1.02	0.08	0	0.81
Agricultural labour holdings	657	14	116	15	442	69	1	512
Percentage of total holdings	3.34	0.5	1.13	1.58	10.26	5.52	14.29	9.21
Fisheries holdings	227	13	63	5	30	116	0	146
Percentage of total holdings	1.16	0.46	0.61	0.53	0.7	9.29	0	2.62
<b>LAND &amp; AREA</b>								
Operated area	8632	0	878	117	2910	4560	166	7636
Average operated area per holding	0.44	0	0.09	0.12	0.68	3.65	23.72	1.37
Owned area	10542	149	2856	333	3599	3477	129	7205
Percentage of operated area	122.13	0	325.13	283.57	123.66	76.25	77.63	94.35

**TABLE-09: BASIC CHARACTERISTICS OF HOLDINGS CLASSIFIED BY AREA SIZE**

(Area in acres)

Items	All holdings	Non Farm holdings			Farm holdings			Total farm holdings
		with no operated area	with no cultivated area	with 0.01-0.04 acre cultivated area	Small	Medium	Large	
					0.05-2.49 acre	2.50-7.49 acre	7.50+ acre	
1	2	3	4	5	6	7	8	9
Average area per holding	0.54	0.05	0.28	0.35	0.84	2.78	18.41	1.3
Homestead area	1404	0	673	70	432	228	2	662
Average area per holding	0.07	0	0.07	0.07	0.1	0.18	0.24	0.12
Business activities Area	35	0	13	2	14	6	0	20
Average area per holding	0	0	0	0	0	0	0	0
Doba-nala etc.area	199	0	68	9	72	49	0	122
Average area per holding	0.01	0	0.01	0.01	0.02	0.04	0.03	0.02
Permanent fallow area	199	0	93	10	73	19	4	96
Average area per holding	0.01	0	0.01	0.01	0.02	0.01	0.61	0.02
Net temporary crops area	5863	0	0	6	1848	3923	85	5856
Percentage of net cultivated area	88.88	0	0	26.91	84.17	92.99	53.78	89.1
Net permanent crops area	585	0	0	15	275	223	72	570
Percentage of net cultivated area	8.87	0	0	66.76	12.53	5.28	45.62	8.67
Pond area(excluding edge)	200	0	32	4	124	39	2	164
Nursery area	5	0	0	0	1	4	0	5
Current fallow area	143	0	0	1	71	69	1	141
Cultivated area	6795	0	32	27	2319	4258	160	6737
Percentage of operated area	78.72	0	3.61	22.82	79.69	93.38	96.25	88.22
Net cultivated area	6596	0	0	23	2196	4219	158	6573
Percentage of operated area	76.41	0	0	19.26	75.44	92.53	95.35	86.08
Holding covers irrigation	4089	0	1	19	2825	1238	6	4069
Percentage of total holdings	20.82	0	0.01	2	65.61	99.12	85.71	73.16
Net irrigated area	4315	0	0	1	1572	2673	68	4314
Percentage of Net cultivated area	65.42	0	0	2.21	71.62	63.36	43.15	65.63
Percentage of operated area	49.99	0	0.03	0.43	54.03	58.62	41.15	56.49
Percentage of net temporary crops area	73.6	0	0	8.22	85.09	68.14	80.23	73.66
Area under salt cultivation	0	0	0	0	0	0	0	0
<b>PHISCICULTURE</b>								
Pisciculture reporting holding	733	0	172	33	392	135	1	528
Area under pond/dighi	203	0	32	4	124	41	2	167
Area under fish cultivation(excluding pond/dighi)	13	0	2	0	9	3	0	11
Integrated land under paddy and fish cultivation	2	0	0	0	0	2	0	2
Integrated land under poultry and fish cultivation	0	0	0	0	0	0	0	0
Area under fish cultivation in salt cultivation land	0	0	0	0	0	0	0	0
Area under fish cultivation in pen/cage	0	0	0	0	0	0	0	0
Area under krick	0	0	0	0	0	0	0	0
Total area under fish cultivation	218	0	34	4	133	46	2	180
<b>POULTRY</b>								
Holdings reporting Cock;Hen	5053	94	2027	229	1771	929	3	2703
Number of Cocks;Hens	51576	533	15266	7027	21397	7333	20	28750
Holdings reporting duck	1677	24	449	57	594	552	1	1147
Number of ducks	10210	113	2848	275	3276	3691	7	6974
Holdings reporting pigeon	738	16	329	29	238	125	1	364
Number of pigeons	14525	222	6836	512	5026	1921	8	6955
Holdings reporting koel	33	1	21	2	7	2	0	9



TABLE-09: BASIC CHARACTERISTICS OF HOLDINGS CLASSIFIED BY AREA SIZE

(Area in acres)

Items	All holdings	Non Farm holdings			Farm holdings			Total farm holdings
		with no operated area	with no cultivated area	with 0.01-0.04 acre cultivated area	Small	Medium	Large	
					0.05-2.49 acre	2.50-7.49 acre	7.50+ acre	
1	2	3	4	5	6	7	8	9
Number of koels	601	6	555	8	25	7	0	32
Holdings reporting turkey	78	2	34	8	13	21	0	34
Number of turkeys	814	10	568	94	60	82	0	142
<b>LIVESTOCK</b>								
Holdings reporting cow	2846	14	560	66	1224	981	1	2206
Number of cows	8431	22	1059	125	2919	4304	2	7225
Holdings reporting buffalo	12	0	3	0	3	6	0	9
Number of buffalo	45	0	8	0	6	31	0	37
Holdings reporting goat	2082	31	693	93	718	547	0	1265
Number of goats	6231	113	1855	271	2139	1853	0	3992
Holdings reporting sheep	130	1	19	3	22	85	0	107
Number of sheep	436	5	41	6	73	311	0	384
Holdings reporting pig	2	0	0	0	0	2	0	2
Number of pigs	5	0	0	0	0	5	0	5
Holdings reporting horse	47	0	0	0	0	47	0	47
Number of horses	62	0	0	0	0	62	0	62
<b>OWNERSHIP OF AGRICULTURE EQUIPMENTS</b>								
Holdings reporting tractor	129	0	3	0	45	81	0	126
Number of tractors	136	0	3	0	49	84	0	133
Holdings reporting power-tiller	217	0	1	1	9	206	0	215
Number of power-tillers	221	0	3	1	9	208	0	217
Holdings reporting power-pump	215	0	4	4	73	134	0	207
Number of power-pumps	251	0	5	5	83	158	0	241
Holdings reporting deep/shallow tube-well	353	1	16	11	59	266	0	325
Number of deep/shallow tube-wells	399	1	16	11	65	306	0	371
Holdings reporting sowing/seeder machine	250	0	4	0	30	216	0	246
Number of sowing/seeder machines	470	0	6	0	68	396	0	464
Holdings reporting harvesting machine	3629	26	620	183	1952	846	2	2800
Number of harvesting machines	8571	31	833	236	4755	2711	5	7471
Holdings reporting threshing machine	567	2	19	5	191	350	0	541
Number of threshing machines	674	2	25	6	241	400	0	641
Holdings reporting fertilizer application machines	106	0	1	1	44	60	0	104
Number of fertilizer application machines	116	0	1	1	44	70	0	114
Holdings reporting fish catching net	54	1	23	1	15	14	0	29
Number of fish catching nets	69	1	27	1	23	17	0	40
Holdings reporting plough	314	1	2	0	135	176	0	311
Number of ploughs	350	3	2	0	145	200	0	345

TABLE-09: BASIC CHARACTERISTICS OF HOLDINGS CLASSIFIED BY AREA SIZE

(Area in acres)

Items	All holdings	Non Farm holdings			Farm holdings			Total farm holdings
		with no operated area	with no cultivated area	with 0.01-0.04 acre cultivated area	Small	Medium	Large	
					0.05-2.49 acre	2.50-7.49 acre	7.50+ acre	
1	2	3	4	5	6	7	8	9

**DHAKA DIVISION****59 MUNSHIGANJ**

Total number of holdings	342245	24254	208121	15158	81604	12386	722	94712
Percentage	100	7.09	60.81	4.43	23.84	3.62	0.21	27.67
Male headed holdings	295302	20643	175145	12892	74306	11614	702	86622
Percentage of total holdings	86.28	85.11	84.16	85.05	91.06	93.77	97.23	91.46
Female headed holdings	46922	3611	32965	2262	7292	772	20	8084
Percentage of total holdings	13.71	14.89	15.84	14.92	8.94	6.23	2.77	8.54

**POPULATION**

Total population in dwelling holdings	1518375	93888	898583	67844	403788	49552	4720	458060
Male	737575	45791	432701	32715	199010	25036	2322	226368
Female	780727	48096	465866	35124	204732	24511	2398	231641
Hijra	73	1	16	5	46	5	0	51
Total population engaged in agriculture work	107135	1395	25164	3637	68950	7053	936	76939
Male	75785	1097	16143	2438	50014	5363	730	56107
Female	31347	298	9020	1199	18934	1690	206	20830
Hijra	3	0	1	0	2	0	0	2

**TENANCY**

Owner holdings	265323	566	194961	14069	51460	4107	160	55727
Percentage of total holdings	77.52	2.33	93.68	92.82	63.06	33.16	22.16	58.84
Owner-cum-tenant holdings	39623	0	2247	677	28119	8032	548	36699
Percentage of total holdings	11.58	0	1.08	4.47	34.46	64.85	75.9	38.75
Tenant holdings	13611	0	10913	412	2025	247	14	2286
Percentage of total holdings	3.98	0	5.24	2.72	2.48	1.99	1.94	2.41
Agricultural labour holdings	44647	1421	15903	1615	23462	2042	204	25708
Percentage of total holdings	13.05	5.86	7.64	10.65	28.75	16.49	28.25	27.14
Fisheries holdings	12399	710	5856	423	4300	1036	74	5410
Percentage of total holdings	3.62	2.93	2.81	2.79	5.27	8.36	10.25	5.71

**LAND & AREA**

Operated area	151913	0	16758	1569	74853	48676	10058	133586
Average operated area per holding	0.44	0	0.08	0.1	0.92	3.93	13.93	1.41
Owned area	127549	312	32640	2966	62737	24649	4246	91631
Percentage of operated area	83.96	0	194.77	188.99	83.81	50.64	42.21	68.59
Average area per holding	0.37	0.01	0.16	0.2	0.77	1.99	5.88	0.97
Homestead area	24146	0	12853	921	8308	1848	216	10372
Average area per holding	0.07	0	0.06	0.06	0.1	0.15	0.3	0.11
Business activities area	1060	0	549	33	354	108	17	478
Average area per holding	0	0	0	0	0	0.01	0.02	0.01
Doba-nala etc.area	3549	0	1569	121	1435	361	63	1859
Average area per holding	0.01	0	0.01	0.01	0.02	0.03	0.09	0.02
Permanent fallow area	929	0	527	47	310	44	3	356

TABLE-09: BASIC CHARACTERISTICS OF HOLDINGS CLASSIFIED BY AREA SIZE

(Area in acres)

Items	All holdings	Non Farm holdings			Farm holdings			Total farm holdings
		with no operated area	with no cultivated area	with 0.01-0.04 acre cultivated area	Small	Medium	Large	
					0.05-2.49 acre	2.50-7.49 acre	7.50+ acre	
1	2	3	4	5	6	7	8	9
Average area per holding	0	0	0	0	0	0	0	0
Net temporary crops area	113299	0	0	91	59643	44481	9084	113209
Percentage of net cultivated area	95.95	0	0	27.48	95.47	97.43	94.34	96.14
Net Permanent crops area	4144	0	0	209	2314	1086	535	3935
Percentage of net cultivated area	3.51	0	0	63.36	3.7	2.38	5.55	3.34
Pond area(excluding edge)	4144	0	1261	117	1975	660	131	2766
Nursery area	121	0	0	1	72	40	8	120
Current fallow area	521	0	0	29	442	47	3	492
Cultivated area	122229	0	1261	447	64446	46315	9760	120521
Percentage of operated area	80.46	0	7.52	28.46	86.1	95.15	97.04	90.22
Net cultivated area	118085	0	0	330	62471	45655	9629	117755
Percentage of operated area	77.73	0	0	21.01	83.46	93.79	95.74	88.15
Holding covers irrigation	82679	0	92	1507	68038	12327	715	81080
Percentage of total holdings	24.16	0	0.04	9.94	83.38	99.52	99.03	85.61
Net irrigated area	78510	0	41	41	38810	33405	6213	78428
Percentage of Net cultivated area	66.49	0	0	12.45	62.12	73.17	64.52	66.6
Percentage of operated area	51.68	0	0.24	2.61	51.85	68.63	61.77	58.71
Percentage of net temporary crops area	69.29	0	0	45.3	65.07	75.1	68.39	69.28
Area under salt cultivation	0	0	0	0	0	0	0	0
<b>PHISICULTURE</b>								
Pisciculture reporting holding	40048	10	17583	2273	17152	2792	238	20182
Pond/dighi etc.area	4144	0	1261	117	1975	660	131	2766
Area under fish cultivation(excluding pond/dighi)	706	3	188	18	247	99	152	498
Integrated land under paddy and fish cultivation	22	0	3	0	9	10	0	19
Integrated land under poultry and fish cultivation	26	0	8	1	8	10	0	18
Area under fish cultivation in salt cultivation land	0	0	0	0	0	0	0	0
Area under fish cultivation in pen/cage	4	0	2	0	2	0	0	2
Area under krick	2	0	0	0	0	2	0	2
Total area under fish cultivation	4904	3	1461	136	2242	780	283	3305
<b>POULTRY</b>								
Holdings reporting Cock;Hen	118499	2851	62994	6352	39176	6748	378	46302
Number of Cocks;Hens	1718021	14291	799841	72051	700986	114937	15915	831838
Holdings reporting duck	50687	1256	24772	2590	18298	3548	223	22069
Number of ducks	288829	6459	127234	12337	112769	27846	2184	142799
Holdings reporting pigeon	17612	414	9215	1003	5741	1158	81	6980
Number of pigeons	243274	6259	123598	13166	78654	20052	1545	100251
Holdings reporting koel	1402	50	782	107	387	71	5	463
Number of koels	33966	195	14035	790	18630	290	26	18946
Holdings reporting turkey	2545	50	1261	139	912	170	13	1095
Number of turkeys	12760	157	5748	518	4928	1214	195	6337
<b>LIVESTOCK</b>								
Holdings reporting cow	48504	812	16404	1705	23990	5304	289	29583
Number of cows	150038	2010	43996	4725	75653	21858	1796	99307
Holdings reporting buffalo	166	4	78	4	57	20	3	80
Number of buffalo	479	18	172	10	181	65	33	279

TABLE-09: BASIC CHARACTERISTICS OF HOLDINGS CLASSIFIED BY AREA SIZE

(Area in acres)

Items	All holdings	Non Farm holdings			Farm holdings			Total farm holdings
		with no operated area	with no cultivated area	with 0.01-0.04 acre cultivated area	Small	Medium	Large	
					0.05-2.49 acre	2.50-7.49 acre	7.50+ acre	
1	2	3	4	5	6	7	8	9
Holdings reporting goat	13662	340	5879	556	5633	1186	68	6887
Number of goats	40140	933	16622	1483	16980	3881	241	21102
Holdings reporting sheep	905	11	333	27	426	100	8	534
Number of sheep	3331	105	1073	132	1547	449	25	2021
Holdings reporting pig	1	1	0	0	0	0	0	0
Number of pigs	5	5	0	0	0	0	0	0
Holdings reporting horse	19	0	16	1	2	0	0	2
Number of horses	29	0	22	1	6	0	0	6
<b>OWNERSHIP OF AGRICULTURE EQUIPMENTS</b>								
Holdings reporting tractor	1701	5	148	20	790	625	113	1528
Number of tractors	2257	5	187	22	972	873	198	2043
Holdings reporting power-tiller	1596	9	83	8	700	675	121	1496
Number of power-tillers	2120	10	94	12	959	832	213	2004
Holdings reporting power-pump	2650	2	314	29	1321	861	123	2305
Number of power-pumps	3311	2	336	36	1579	1141	217	2937
Holdings reporting deep/shallow tube-well	3124	31	1064	114	1385	462	68	1915
Number of deep/shallow tube-wells	3459	31	1093	131	1524	553	127	2204
Holdings reporting sowing/seeder machine	5781	21	1715	306	3191	521	27	3739
Number of sowing/seeder machines	13671	31	2714	542	7908	2335	141	10384
Holdings reporting harvesting machine	13148	43	3682	622	7445	1281	75	8801
Number of harvesting machines	37225	82	7564	1253	22210	5714	402	28326
Holdings reporting threshing machine	1815	8	244	52	1012	449	50	1511
Number of threshing machines	2811	14	427	73	1551	622	124	2297
Holdings reporting fertilizer application machines	3067	9	100	42	1991	850	75	2916
Number of fertilizer application machines	3751	9	108	44	2309	1085	196	3590
Holdings reporting fish catching net	2334	70	1061	89	871	223	20	1114
Number of fish catching nets	5377	135	2102	217	2145	718	60	2923
Holdings reporting plough	13761	17	632	181	9226	3459	246	12931
Number of ploughs	23342	25	793	242	13689	7720	873	22282
<b>RURAL AREA</b>								
Total number of holdings	315099	16895	190122	14900	80123	12342	717	93182
Percentage	100	5.36	60.34	4.73	25.43	3.92	0.23	29.57
Male headed holdings	271404	14286	159261	12658	72932	11570	697	85199
Percentage of total holdings	86.13	84.56	83.77	84.95	91.03	93.74	97.21	91.43
Female headed holdings	43674	2609	30850	2238	7185	772	20	7977
Percentage of total holdings	13.86	15.44	16.23	15.02	8.97	6.26	2.79	8.56
<b>POPULATION</b>								
Total population in dwelling holdings	1403550	65195	821192	66625	396531	49315	4692	450538
Male	681500	31657	395063	32120	195442	24916	2302	222660
Female	721980	33538	426114	34501	201043	24394	2390	227827
Hijra	70	0	15	4	46	5	0	51
Total population engaged in agriculture work	105887	1347	24664	3603	68308	7031	934	76273
Male	74774	1057	15738	2414	49494	5343	728	55565
Female	31110	290	8925	1189	18812	1688	206	20706
Hijra	3	0	1	0	2	0	0	2

**TABLE-09: BASIC CHARACTERISTICS OF HOLDINGS CLASSIFIED BY AREA SIZE**

(Area in acres)

Items	All holdings	Non Farm holdings			Farm holdings			Total farm holdings
		with no operated area	with no cultivated area	with 0.01-0.04 acre cultivated area	Small	Medium	Large	
					0.05-2.49 acre	2.50-7.49 acre	7.50+ acre	
1	2	3	4	5	6	7	8	9

**TENANCY**

Owner holdings	246527	372	177614	13847	50454	4083	157	54694
Percentage of total holdings	78.24	2.2	93.42	92.93	62.97	33.08	21.9	58.7
Owner-cum-tenant holdings	39020	0	2131	647	27684	8012	546	36242
Percentage of total holdings	12.38	0	1.12	4.34	34.55	64.92	76.15	38.89
Tenant holdings	13029	0	10377	406	1985	247	14	2246
Percentage of total holdings	4.13	0	5.46	2.72	2.48	2	1.95	2.41
Agricultural labour holdings	43355	1333	15360	1570	22864	2027	201	25092
Percentage of total holdings	13.76	7.89	8.08	10.54	28.54	16.42	28.03	26.93
Fisheries holdings	12172	676	5703	419	4265	1035	74	5374
Percentage of total holdings	3.86	4	3	2.81	5.32	8.39	10.32	5.77

**LAND & AREA**

Operated area	149678	0	15785	1550	73835	48497	10010	132343
Average operated area per holding	0.48	0	0.08	0.1	0.92	3.93	13.96	1.42
Owned area	124825	189	31125	2942	61839	24517	4213	90569
Percentage of operated area	83.4	0	197.17	189.86	83.75	50.55	42.09	68.43
Average area per holding	0.4	0.01	0.16	0.2	0.77	1.99	5.88	0.97
Homestead area	23227	0	12063	910	8196	1844	214	10254
Average area per holding	0.07	0	0.06	0.06	0.1	0.15	0.3	0.11
Business activities area	1015	0	510	33	348	108	16	473
Average area per holding	0	0	0	0	0	0.01	0.02	0.01
Doba-nala etc.area	3497	0	1528	121	1425	360	63	1849
Average area per holding	0.01	0	0.01	0.01	0.02	0.03	0.09	0.02
Permanent fallow area	855	0	459	46	303	44	3	350
Average area per holding	0	0	0	0	0	0	0	0
Net temporary crops area	112268	0	0	87	58819	44324	9038	112181
Percentage of net cultivated area	95.97	0	0	26.9	95.49	97.45	94.31	96.16
Net Permanent crops area	4087	0	0	207	2273	1073	535	3881
Percentage of net cultivated area	3.49	0	0	64	3.69	2.36	5.58	3.33
Pond area(excluding edge)	4097	0	1226	117	1966	658	131	2755
Nursery area	120	0	0	1	71	40	8	119
Current fallow area	511	0	0	28	433	47	3	483
Cultivated area	121083	0	1226	440	63562	46142	9714	119418
Percentage of operated area	80.9	0	7.77	28.38	86.09	95.14	97.04	90.23
Net cultivated area	116986	0	0	323	61596	45483	9583	116663
Percentage of operated area	78.16	0	0	20.85	83.42	93.78	95.73	88.15
Holding covers irrigation	81524	0	92	1477	66960	12285	710	79955
Percentage of total holdings	25.87	0	0.05	9.91	83.57	99.54	99.02	85.81
Net irrigated area	77888	0	41	40	38350	33286	6172	77808
Percentage of Net cultivated area	66.58	0	0	12.39	62.26	73.18	64.4	66.69
Percentage of operated area	52.04	0	0.26	2.58	51.94	68.63	61.66	58.79
Percentage of net temporary crops area	69.38	0	0	46.05	65.2	75.1	68.29	69.36
Area under salt cultivation	0	0	0	0	0	0	0	0

**PHISICULTURE**

**TABLE-09: BASIC CHARACTERISTICS OF HOLDINGS CLASSIFIED BY AREA SIZE**

(Area in acres)

Items	All holdings	Non Farm holdings			Farm holdings			Total farm holdings
		with no operated area	with no cultivated area	with 0.01-0.04 acre cultivated area	Small	Medium	Large	
					0.05-2.49 acre	2.50-7.49 acre	7.50+ acre	
1	2	3	4	5	6	7	8	9
Pisciculture reporting holding	39836	9	17468	2265	17070	2787	237	20094
Area under pond/dighi	4097	0	1226	117	1966	658	131	2755
Area under fish cultivation(excluding pond/dighi)	701	2	183	18	247	99	152	498
Integrated land under paddy and fish cultivation	21	0	3	0	8	10	0	18
Integrated land under poultry and fish cultivation	25	0	7	1	8	10	0	18
Area under fish cultivation in salt cultivation land	0	0	0	0	0	0	0	0
Area under fish cultivation in pen/cage	4	0	2	0	2	0	0	2
Area under krick	2	0	0	0	0	2	0	2
Total area under fish cultivation	4851	2	1420	135	2232	778	283	3293
<b>POULTRY</b>								
Holdings reporting Cock;Hen	115473	2651	60616	6282	38809	6738	377	45924
Number of Cocks;Hens	1667168	13336	765325	69654	688096	114852	15905	818853
Holdings reporting duck	49989	1204	24232	2577	18210	3543	223	21976
Number of ducks	284686	6181	124072	12255	112184	27810	2184	142178
Holdings reporting pigeon	16778	331	8597	979	5634	1156	81	6871
Number of pigeons	228464	4645	112887	12394	76955	20038	1545	98538
Holdings reporting koel	1327	38	724	106	384	71	4	459
Number of koels	32502	151	12637	785	18625	290	14	18929
Holdings reporting turkey	2432	43	1169	137	901	169	13	1083
Number of turkeys	12209	137	5285	506	4874	1212	195	6281
<b>LIVESTOCK</b>								
Holdings reporting cow	47341	779	15636	1676	23664	5297	289	29250
Number of cows	145807	1927	41413	4625	74226	21820	1796	97842
Holdings reporting buffalo	164	3	78	4	56	20	3	79
Number of buffalo	473	17	172	10	176	65	33	274
Holdings reporting goat	13367	328	5660	548	5579	1184	68	6831
Number of goats	39232	899	15975	1454	16786	3877	241	20904
Holdings reporting sheep	885	9	322	26	420	100	8	528
Number of sheep	3198	99	1034	82	1509	449	25	1983
Holdings reporting pig	1	1	0	0	0	0	0	0
Number of pigs	5	5	0	0	0	0	0	0
Holdings reporting horse	18	0	15	1	2	0	0	2
Number of horses	28	0	21	1	6	0	0	6
<b>OWNERSHIP OF AGRICULTURE EQUIPMENTS</b>								
Holdings reporting tractor	1686	4	145	20	783	621	113	1517
Number of tractors	2240	4	183	22	965	868	198	2031
Holdings reporting power-tiller	1584	8	82	8	694	671	121	1486
Number of power-tillers	2106	9	93	12	952	827	213	1992
Holdings reporting power-pump	2629	1	309	29	1306	861	123	2290
Number of power-pumps	3286	1	330	36	1561	1141	217	2919
Holdings reporting deep/shallow tube-well	3112	27	1060	114	1381	462	68	1911
Number of deep/shallow tube-wells	3447	27	1089	131	1520	553	127	2200
Holdings reporting sowing/seeder machine	5774	21	1714	306	3186	520	27	3733
Number of sowing/seeder machines	13662	31	2713	542	7902	2333	141	10376
Holdings reporting harvesting machine	13135	43	3674	622	7440	1281	75	8796

TABLE-09: BASIC CHARACTERISTICS OF HOLDINGS CLASSIFIED BY AREA SIZE

(Area in acres)

Items	All holdings	Non Farm holdings			Farm holdings			Total farm holdings
		with no operated area	with no cultivated area	with 0.01-0.04 acre cultivated area	Small	Medium	Large	
					0.05-2.49 acre	2.50-7.49 acre	7.50+ acre	
1	2	3	4	5	6	7	8	9
Number of harvesting machines	37210	82	7556	1253	22203	5714	402	28319
Holdings reporting threshing machine	1805	7	241	52	1008	447	50	1505
Number of threshing machines	2798	13	424	73	1544	620	124	2288
Holdings reporting fertilizer application machines	3027	6	92	42	1965	847	75	2887
Number of fertilizer application machines	3705	6	99	44	2279	1081	196	3556
Holdings reporting fish catching net	2295	66	1039	88	859	223	20	1102
Number of fish catching nets	5262	126	2034	210	2114	718	60	2892
Holdings reporting plough	13637	15	611	181	9136	3449	245	12830
Number of ploughs	23090	20	757	242	13520	7682	869	22071
<b>URBAN AREA</b>								
Total number of holdings	27146	7359	17999	258	1481	44	5	1530
Percentage	100	27.11	66.3	0.95	5.46	0.16	0.02	5.64
Male headed holdings	23898	6357	15884	234	1374	44	5	1423
Percentage of total holdings	88.04	86.38	88.25	90.7	92.78	100	100	93.01
Female headed holdings	3248	1002	2115	24	107	0	0	107
Percentage of total holdings	11.96	13.62	11.75	9.3	7.22	0	0	6.99
<b>POPULATION</b>								
Total population in dwelling holdings	114825	28693	77391	1219	7257	237	28	7522
Male	56075	14134	37638	595	3568	120	20	3708
Female	58747	14558	39752	623	3689	117	8	3814
Hijra	3	1	1	1	0	0	0	0
Total population engaged in agriculture work	1248	48	500	34	642	22	2	666
Male	1011	40	405	24	520	20	2	542
Female	237	8	95	10	122	2	0	124
Hijra	0	0	0	0	0	0	0	0
<b>TENANCY</b>								
Owner holdings	18796	194	17347	222	1006	24	3	1033
Percentage of total holdings	69.24	2.64	96.38	86.05	67.93	54.55	60	67.52
Owner-cum-tenant holdings	603	0	116	30	435	20	2	457
Percentage of total holdings	2.22	0	0.64	11.63	29.37	45.45	40	29.87
Tenant holdings	582	0	536	6	40	0	0	40
Percentage of total holdings	2.14	0	2.98	2.33	2.7	0	0	2.61
Agricultural labour holdings	1292	88	543	45	598	15	3	616
Percentage of total holdings	4.76	1.2	3.02	17.44	40.38	34.09	60	40.26
Fisheries holdings	227	34	153	4	35	1	0	36
Percentage of total holdings	0.84	0.46	0.85	1.55	2.36	2.27	0	2.35
<b>LAND &amp; AREA</b>								
Operated area	2235	0	972	19	1017	178	48	1243
Average operated area per holding	0.08	0	0.05	0.08	0.69	4.05	9.54	0.81
Owned area	2724	123	1515	23	898	132	33	1062
Percentage of operated area	121.87	0	155.81	119.81	88.23	73.97	68.96	85.45

**TABLE-09: BASIC CHARACTERISTICS OF HOLDINGS CLASSIFIED BY AREA SIZE**

(Area in acres)

Items	All holdings	Non Farm holdings			Farm holdings			Total farm holdings
		with no operated area	with no cultivated area	with 0.01-0.04 acre cultivated area	Small	Medium	Large	
					0.05-2.49 acre	2.50-7.49 acre	7.50+ acre	
1	2	3	4	5	6	7	8	9
Average area per holding	0.1	0.02	0.08	0.09	0.61	2.99	6.58	0.69
Homestead area	918	0	790	11	113	4	1	118
Average area per holding	0.03	0	0.04	0.04	0.08	0.09	0.29	0.08
Business activities Area	45	0	39	0	5	0	0	6
Average area per holding	0	0	0	0	0	0	0.02	0
Doba-nala etc.area	52	0	41	1	9	0	0	10
Average area per holding	0	0	0	0	0.01	0.01	0	0.01
Permanent fallow area	75	0	68	1	6	0	0	6
Average area per holding	0	0	0	0	0	0	0	0
Net temporary crops area	1031	0	0	4	824	158	46	1028
Percentage of net cultivated area	93.87	0	0	56.13	94.21	91.9	100	94.09
Net permanent crops area	56	0	0	2	41	14	0	54
Percentage of net cultivated area	5.12	0	0	31.75	4.65	7.87	0	4.96
Pond area(excluding edge)	47	0	35	0	9	2	0	11
Nursery area	2	0	0	0	1	0	0	1
Current fallow area	10	0	0	1	9	0	0	9
Cultivated area	1145	0	35	7	884	174	46	1104
Percentage of operated area	51.25	0	3.57	35.31	86.89	97.43	96.75	88.78
Net cultivated area	1099	0	0	7	875	172	46	1092
Percentage of operated area	49.16	0	0	33.56	85.98	96.28	96.33	87.85
Holding covers irrigation	1155	0	0	30	1078	42	5	1125
Percentage of total holdings	4.25	0	0	11.63	72.79	95.45	100	73.53
Net irrigated area	622	0	0	1	460	120	41	621
Percentage of Net cultivated area	56.58	0	0	15.34	52.59	69.8	89.12	56.83
Percentage of operated area	27.82	0	0	5.15	45.21	67.2	85.85	49.92
Percentage of net temporary crops area	60.28	0	0	27.32	55.82	75.95	89.12	60.4
Area under salt cultivation	0	0	0	0	0	0	0	0
<b>PHISCICULTURE</b>								
Pisciculture reporting holding	212	1	115	8	82	5	1	88
Area under pond/dighi	47	0	35	0	9	2	0	11
Area under fish cultivation(excluding pond/dighi)	5	0	5	0	0	0	0	0
Integrated land under paddy and fish cultivation	1	0	0	0	1	0	0	1
Integrated land under poultry and fish cultivation	1	0	1	0	0	0	0	0
Area under fish cultivation in salt cultivation land	0	0	0	0	0	0	0	0
Area under fish cultivation in pen/cage	0	0	0	0	0	0	0	0
Area under krick	0	0	0	0	0	0	0	0
Total area under fish cultivation	54	0	40	0	10	2	0	12
<b>POULTRY</b>								
Holdings reporting Cock;Hen	3026	200	2378	70	367	10	1	378
Number of Cocks;Hens	50853	955	34516	2397	12890	85	10	12985
Holdings reporting duck	698	52	540	13	88	5	0	93
Number of ducks	4143	278	3162	82	585	36	0	621
Holdings reporting pigeon	834	83	618	24	107	2	0	109
Number of pigeons	14810	1614	10711	772	1699	14	0	1713
Holdings reporting koel	75	12	58	1	3	0	1	4



**TABLE-09: BASIC CHARACTERISTICS OF HOLDINGS CLASSIFIED BY AREA SIZE**

(Area in acres)

Items	All holdings	Non Farm holdings			Farm holdings			Total farm holdings
		with no operated area	with no cultivated area	with 0.01-0.04 acre cultivated area	Small	Medium	Large	
					0.05-2.49 acre	2.50-7.49 acre	7.50+ acre	
1	2	3	4	5	6	7	8	9
Number of koels	1464	44	1398	5	5	0	12	17
Holdings reporting turkey	113	7	92	2	11	1	0	12
Number of turkeys	551	20	463	12	54	2	0	56
<b>LIVESTOCK</b>								
Holdings reporting cow	1163	33	768	29	326	7	0	333
Number of cows	4231	83	2583	100	1427	38	0	1465
Holdings reporting buffalo	2	1	0	0	1	0	0	1
Number of buffalo	6	1	0	0	5	0	0	5
Holdings reporting goat	295	12	219	8	54	2	0	56
Number of goats	908	34	647	29	194	4	0	198
Holdings reporting sheep	20	2	11	1	6	0	0	6
Number of sheep	133	6	39	50	38	0	0	38
Holdings reporting pig	0	0	0	0	0	0	0	0
Number of pigs	0	0	0	0	0	0	0	0
Holdings reporting horse	1	0	1	0	0	0	0	0
Number of horses	1	0	1	0	0	0	0	0
<b>OWNERSHIP OF AGRICULTURE EQUIPMENTS</b>								
Holdings reporting tractor	15	1	3	0	7	4	0	11
Number of tractors	17	1	4	0	7	5	0	12
Holdings reporting power-tiller	12	1	1	0	6	4	0	10
Number of power-tillers	14	1	1	0	7	5	0	12
Holdings reporting power-pump	21	1	5	0	15	0	0	15
Number of power-pumps	25	1	6	0	18	0	0	18
Holdings reporting deep/shallow tube-well	12	4	4	0	4	0	0	4
Number of deep/shallow tube-wells	12	4	4	0	4	0	0	4
Holdings reporting sowing/seeder machine	7	0	1	0	5	1	0	6
Number of sowing/seeder machines	9	0	1	0	6	2	0	8
Holdings reporting harvesting machine	13	0	8	0	5	0	0	5
Number of harvesting machines	15	0	8	0	7	0	0	7
Holdings reporting threshing machine	10	1	3	0	4	2	0	6
Number of threshing machines	13	1	3	0	7	2	0	9
Holdings reporting fertilizer application machines	40	3	8	0	26	3	0	29
Number of fertilizer application machines	46	3	9	0	30	4	0	34
Holdings reporting fish catching net	39	4	22	1	12	0	0	12
Number of fish catching nets	115	9	68	7	31	0	0	31
Holdings reporting plough	124	2	21	0	90	10	1	101
Number of ploughs	252	5	36	0	169	38	4	211

TABLE-09: BASIC CHARACTERISTICS OF HOLDINGS CLASSIFIED BY AREA SIZE

(Area in acres)

Items	All holdings	Non Farm holdings			Farm holdings			Total farm holdings
		with no operated area	with no cultivated area	with 0.01-0.04 acre cultivated area	Small	Medium	Large	
					0.05-2.49 acre	2.50-7.49 acre	7.50+ acre	
1	2	3	4	5	6	7	8	9

**DHAKA DIVISION****67 NARAYANGANJ**

Total number of holdings	761585	180296	407961	38630	133026	1503	169	134698
Percentage	100	23.67	53.57	5.07	17.47	0.2	0.02	17.69
Male headed holdings	700431	161165	374989	35660	126995	1457	165	128617
Percentage of total holdings	91.97	89.39	91.92	92.31	95.47	96.94	97.63	95.49
Female headed holdings	61154	19131	32972	2970	6031	46	4	6081
Percentage of total holdings	8.03	10.61	8.08	7.69	4.53	3.06	2.37	4.51

**POPULATION**

Total population in dwelling holdings	3672094	784202	1986971	194459	695114	10232	1116	706462
Male	1879674	397159	1014177	100068	362296	5348	626	368270
Female	1792149	386995	972671	94374	332737	4882	490	338109
Hijra	271	48	123	17	81	2	0	83
Total population engaged in agriculture work	90046	1844	18215	4757	63358	1622	250	65230
Male	62433	1080	10869	2512	46628	1157	187	47972
Female	27609	764	7345	2245	16727	465	63	17255
Hijra	4	0	1	0	3	0	0	3

**TENANCY**

Owner holdings	534879	3671	395596	37414	97029	1058	111	98198
Percentage of total holdings	70.23	2.04	96.97	96.85	72.94	70.39	65.68	72.9
Owner-cum-tenant holdings	37847	0	1939	950	34467	435	56	34958
Percentage of total holdings	4.97	0	0.48	2.46	25.91	28.94	33.14	25.95
Tenant holdings	12234	0	10426	266	1530	10	2	1542
Percentage of total holdings	1.61	0	2.56	0.69	1.15	0.67	1.18	1.14
Agricultural labour holdings	38412	1393	10774	1898	23932	377	38	24347
Percentage of total holdings	5.04	0.77	2.64	4.91	17.99	25.08	22.49	18.08
Fisheries holdings	15218	1023	5954	775	7338	118	10	7466
Percentage of total holdings	2	0.57	1.46	2.01	5.52	7.85	5.92	5.54

**LAND & AREA**

Operated area	138598	0	28656	3593	97320	6415	2615	106349
Average operated area per holding	0.18	0	0.07	0.09	0.73	4.27	15.47	0.79
Owned area	142041	1494	40511	4943	86938	5857	2296	95092
Percentage of operated area	102.48	0	141.37	137.6	89.33	91.31	87.82	89.41
Average area per holding	0.19	0.01	0.1	0.13	0.65	3.9	13.59	0.71
Homestead area	36550	0	21111	1810	13006	423	199	13628
Average area per holding	0.05	0	0.05	0.05	0.1	0.28	1.18	0.1
Business activities area	2272	0	1078	163	894	57	79	1031
Average area per holding	0	0	0	0	0.01	0.04	0.47	0.01
Doba-nala etc.area	4290	0	1845	255	2064	96	30	2190
Average area per holding	0.01	0	0	0.01	0.02	0.06	0.18	0.02
Permanent fallow area	6703	0	3886	323	2302	124	68	2494

TABLE-09: BASIC CHARACTERISTICS OF HOLDINGS CLASSIFIED BY AREA SIZE

(Area in acres)

Items	All holdings	Non Farm holdings			Farm holdings			Total farm holdings
		with no operated area	with no cultivated area	with 0.01-0.04 acre cultivated area	Small	Medium	Large	
					0.05-2.49 acre	2.50-7.49 acre	7.50+ acre	
1	2	3	4	5	6	7	8	9
Average area per holding	0.01	0	0.01	0.01	0.02	0.08	0.4	0.02
Net temporary crops area	73374	0	0	270	67010	4401	1694	73105
Percentage of net cultivated area	86.12	0	0	31.63	87.47	79.21	77.83	86.67
Net Permanent crops area	6937	0	0	491	5337	736	373	6446
Percentage of net cultivated area	8.14	0	0	57.62	6.97	13.25	17.15	7.64
Pond area(excluding edge)	3588	0	736	189	2442	158	63	2663
Nursery area	312	0	0	13	247	23	31	300
Current fallow area	4572	0	0	79	4018	396	79	4493
Cultivated area	88784	0	736	1041	79053	5714	2239	87007
Percentage of operated area	64.06	0	2.57	28.97	81.23	89.08	85.62	81.81
Net cultivated area	85196	0	0	852	76612	5556	2176	84344
Percentage of operated area	61.47	0	0	23.72	78.72	86.61	83.22	79.31
Holding covers irrigation	98904	0	38	2124	95186	1407	149	96742
Percentage of total holdings	12.99	0	0.01	5.5	71.55	93.61	88.17	71.82
Net irrigated area	54328	0	5	55	51133	2512	623	54268
Percentage of Net cultivated area	63.77	0	0	6.48	66.74	45.22	28.61	64.34
Percentage of operated area	39.2	0	0.02	1.54	52.54	39.16	23.81	51.03
Percentage of net temporary crops area	74.04	0	0	20.49	76.31	57.08	36.76	74.23
Area under salt cultivation	0	0	0	0	0	0	0	0
<b>PHISICULTURE</b>								
Pisciculture reporting holding	33877	89	9164	4317	19884	370	53	20307
Pond/dighi etc.area	3957	31	833	198	2662	167	65	2894
Area under fish cultivation(excluding pond/dighi)	559	19	171	25	313	26	6	345
Integrated land under paddy and fish cultivation	231	4	26	3	170	16	12	197
Integrated land under poultry and fish cultivation	57	0	22	3	32	0	0	32
Area under fish cultivation in salt cultivation land	0	0	0	0	0	0	0	0
Area under fish cultivation in pen/cage	5	2	2	0	2	0	0	2
Area under krick	9	0	8	0	1	0	0	1
Total area under fish cultivation	4819	56	1062	229	3179	209	84	3472
<b>POULTRY</b>								
Holdings reporting Cock;Hen	181141	6821	91516	15589	66335	803	77	67215
Number of Cocks;Hens	1424142	36476	628806	112566	631105	13498	1691	646294
Holdings reporting duck	66987	1983	29118	6197	29231	412	46	29689
Number of ducks	392623	9880	158437	32280	186577	4600	849	192026
Holdings reporting pigeon	32209	1541	16204	3312	10962	173	17	11152
Number of pigeons	429212	19734	224226	39290	141370	3842	750	145962
Holdings reporting koel	4801	509	2511	694	1074	8	5	1087
Number of koels	39458	3016	22473	4647	9245	52	25	9322
Holdings reporting turkey	8098	393	3769	1304	2599	25	8	2632
Number of turkeys	32250	1058	15318	4293	11162	334	85	11581
<b>LIVESTOCK</b>								
Holdings reporting cow	69705	1301	22613	4962	40054	706	69	40829
Number of cows	183777	3143	55230	11115	110369	3334	586	114289
Holdings reporting buffalo	1726	31	490	258	928	16	3	947
Number of buffalo	4027	67	1154	644	2102	48	12	2162

**TABLE-09: BASIC CHARACTERISTICS OF HOLDINGS CLASSIFIED BY AREA SIZE**

(Area in acres)

Items	All holdings	Non Farm holdings			Farm holdings			Total farm holdings
		with no operated area	with no cultivated area	with 0.01-0.04 acre cultivated area	Small	Medium	Large	
					0.05-2.49 acre	2.50-7.49 acre	7.50+ acre	
1	2	3	4	5	6	7	8	9
Holdings reporting goat	31588	661	11408	3146	16119	226	28	16373
Number of goats	85063	1755	29661	7956	44779	764	148	45691
Holdings reporting sheep	4157	74	1329	418	2280	50	6	2336
Number of sheep	12751	236	3679	1208	7333	210	85	7628
Holdings reporting pig	1	0	1	0	0	0	0	0
Number of pigs	2	0	2	0	0	0	0	0
Holdings reporting horse	48	1	18	4	25	0	0	25
Number of horses	97	4	52	4	37	0	0	37
<b>OWNERSHIP OF AGRICULTURE EQUIPMENTS</b>								
Holdings reporting tractor	1813	16	143	206	1374	57	17	1448
Number of tractors	2037	17	161	225	1543	69	22	1634
Holdings reporting power-tiller	480	16	76	26	322	34	6	362
Number of power-tillers	571	20	88	28	384	39	12	435
Holdings reporting power-pump	3727	206	1078	184	2143	104	12	2259
Number of power-pumps	4070	234	1120	196	2353	138	29	2520
Holdings reporting deep/shallow tube-well	12739	318	7010	1076	4236	84	15	4335
Number of deep/shallow tube-wells	13083	341	7106	1096	4426	92	22	4540
Holdings reporting sowing/seeder machine	1852	59	285	268	1200	30	10	1240
Number of sowing/seeder machines	3211	70	381	370	2205	134	51	2390
Holdings reporting harvesting machine	5038	78	618	254	3994	78	16	4088
Number of harvesting machines	12705	105	1036	366	10792	325	81	11198
Holdings reporting threshing machine	2876	235	598	166	1811	57	9	1877
Number of threshing machines	3732	269	701	195	2474	71	22	2567
Holdings reporting fertilizer application machines	1770	41	225	135	1320	37	12	1369
Number of fertilizer application machines	2230	42	260	149	1683	63	33	1779
Holdings reporting fish catching net	2427	74	782	174	1348	39	10	1397
Number of fish catching nets	3519	94	1121	237	1985	58	24	2067
Holdings reporting plough	4325	31	253	723	3158	139	21	3318
Number of ploughs	5685	33	291	901	4100	284	76	4460
<b>RURAL AREA</b>								
Total number of holdings	577188	92316	331668	35190	116480	1386	148	118014
Percentage	100	15.99	57.46	6.1	20.18	0.24	0.03	20.45
Male headed holdings	535049	83281	306463	32505	111309	1345	146	112800
Percentage of total holdings	92.7	90.21	92.4	92.37	95.56	97.04	98.65	95.58
Female headed holdings	42139	9035	25205	2685	5171	41	2	5214
Percentage of total holdings	7.3	9.79	7.6	7.63	4.44	2.96	1.35	4.42
<b>POPULATION</b>								
Total population in dwelling holdings	2812850	389812	1604480	176299	631602	9670	987	642259
Male	1436541	194869	815654	90539	329890	5040	549	335479
Female	1376082	194922	788717	85744	301633	4628	438	306699
Hijra	227	21	109	16	79	2	0	81
Total population engaged in agriculture work	85274	1328	17055	4504	60587	1575	225	62387
Male	58761	804	10256	2367	44052	1115	167	45334
Female	26509	524	6798	2137	16532	460	58	17050
Hijra	4	0	1	0	3	0	0	3

**TABLE-09: BASIC CHARACTERISTICS OF HOLDINGS CLASSIFIED BY AREA SIZE**

(Area in acres)

Items	All holdings	Non Farm holdings			Farm holdings			Total farm holdings
		with no operated area	with no cultivated area	with 0.01-0.04 acre cultivated area	Small	Medium	Large	
					0.05-2.49 acre	2.50-7.49 acre	7.50+ acre	
1	2	3	4	5	6	7	8	9

**TENANCY**

Owner holdings	441806	2198	319843	34054	84667	952	92	85711
Percentage of total holdings	76.54	2.38	96.43	96.77	72.69	68.69	62.16	72.63
Owner-cum-tenant holdings	33467	0	1734	901	30353	425	54	30832
Percentage of total holdings	5.8	0	0.52	2.56	26.06	30.66	36.49	26.13
Tenant holdings	11797	0	10091	235	1460	9	2	1471
Percentage of total holdings	2.04	0	3.04	0.67	1.25	0.65	1.35	1.25
Agricultural labour holdings	36729	1124	10313	1800	23110	352	30	23492
Percentage of total holdings	6.36	1.22	3.11	5.12	19.84	25.4	20.27	19.91
Fisheries holdings	12448	722	5537	746	5320	113	10	5443
Percentage of total holdings	2.16	0.78	1.67	2.12	4.57	8.15	6.76	4.61

**LAND & AREA**

Operated area	116580	0	23177	3262	81964	5899	2278	90141
Average operated area per holding	0.2	0	0.07	0.09	0.7	4.26	15.39	0.76
Owned area	119824	761	33327	4519	74002	5297	1919	81218
Percentage of operated area	102.78	0	143.79	138.52	90.29	89.79	84.27	90.1
Average area per holding	0.21	0.01	0.1	0.13	0.64	3.82	12.97	0.69
Homestead area	30529	0	17190	1649	11139	383	167	11690
Average area per holding	0.05	0	0.05	0.05	0.1	0.28	1.13	0.1
Business activities area	1917	0	872	153	756	57	79	892
Average area per holding	0	0	0	0	0.01	0.04	0.53	0.01
Doba-nala etc.area	3557	0	1453	224	1767	90	23	1880
Average area per holding	0.01	0	0	0.01	0.02	0.07	0.16	0.02
Permanent fallow area	5501	0	3078	287	1959	112	66	2137
Average area per holding	0.01	0	0.01	0.01	0.02	0.08	0.44	0.02
Net temporary crops area	62549	0	0	252	56718	4070	1510	62298
Percentage of net cultivated area	86.78	0	0	32.38	88.21	79.7	79.49	87.37
Net Permanent crops area	5642	0	0	445	4246	658	293	5197
Percentage of net cultivated area	7.83	0	0	57.22	6.6	12.89	15.43	7.29
Pond area(excluding edge)	2996	0	584	171	2049	150	43	2242
Nursery area	255	0	0	12	199	22	23	244
Current fallow area	3632	0	0	69	3133	356	74	3563
Cultivated area	75075	0	584	949	66344	5256	1943	73543
Percentage of operated area	64.4	0	2.52	29.09	80.94	89.11	85.3	81.59
Net cultivated area	72079	0	0	778	64295	5106	1900	71301
Percentage of operated area	61.83	0	0	23.84	78.44	86.56	83.42	79.1
Holding covers irrigation	87242	0	36	2023	83750	1300	133	85183
Percentage of total holdings	15.12	0	0.01	5.75	71.9	93.8	89.86	72.18
Net irrigated area	45901	0	4	52	42915	2358	572	45845
Percentage of Net cultivated area	63.68	0	0	6.71	66.75	46.19	30.1	64.3
Percentage of operated area	39.37	0	0.02	1.6	52.36	39.98	25.11	50.86
Percentage of net temporary crops area	73.38	0	0	20.72	75.66	57.95	37.87	73.59
Area under salt cultivation	0	0	0	0	0	0	0	0

**PHISICULTURE**

TABLE-09: BASIC CHARACTERISTICS OF HOLDINGS CLASSIFIED BY AREA SIZE

(Area in acres)

Items	All holdings	Non Farm holdings			Farm holdings			Total farm holdings
		with no operated area	with no cultivated area	with 0.01-0.04 acre cultivated area	Small	Medium	Large	
					0.05-2.49 acre	2.50-7.49 acre	7.50+ acre	
1	2	3	4	5	6	7	8	9
Pisciculture reporting holding	29071	53	7518	4020	17095	340	45	17480
Area under pond/dighi	3274	9	665	179	2218	158	46	2421
Area under fish cultivation(excluding pond/dighi)	465	11	141	22	264	22	5	290
Integrated land under paddy and fish cultivation	194	4	26	3	135	15	12	162
Integrated land under poultry and fish cultivation	50	0	22	3	25	0	0	26
Area under fish cultivation in salt cultivation land	0	0	0	0	0	0	0	0
Area under fish cultivation in pen/cage	4	0	2	0	2	0	0	2
Area under krick	9	0	8	0	1	0	0	1
Total area under fish cultivation	3997	25	863	207	2644	195	62	2901
<b>POULTRY</b>								
Holdings reporting Cock;Hen	166312	5264	85256	15007	59943	769	73	60785
Number of Cocks;Hens	1320169	28693	589836	108443	578703	12928	1566	593197
Holdings reporting duck	61637	1614	27423	6006	26162	390	42	26594
Number of ducks	355937	8052	147623	30896	164335	4255	776	169366
Holdings reporting pigeon	28231	900	14146	3174	9831	164	16	10011
Number of pigeons	366708	11562	187452	37200	126112	3658	724	130494
Holdings reporting koel	4132	262	2198	672	987	8	5	1000
Number of koels	34773	1805	20089	4413	8389	52	25	8466
Holdings reporting turkey	7390	285	3421	1280	2373	23	8	2404
Number of turkeys	29587	756	14089	4228	10103	326	85	10514
<b>LIVESTOCK</b>								
Holdings reporting cow	63456	1102	21465	4845	35296	680	68	36044
Number of cows	164006	2441	51291	10795	95701	3194	584	99479
Holdings reporting buffalo	1634	28	474	256	857	16	3	876
Number of buffalo	3801	59	1106	636	1940	48	12	2000
Holdings reporting goat	29234	574	10897	3091	14436	209	27	14672
Number of goats	77916	1492	27950	7795	39831	704	144	40679
Holdings reporting sheep	3912	67	1293	418	2078	50	6	2134
Number of sheep	11966	207	3591	1208	6665	210	85	6960
Holdings reporting pig	1	0	1	0	0	0	0	0
Number of pigs	2	0	2	0	0	0	0	0
Holdings reporting horse	37	0	13	3	21	0	0	21
Number of horses	63	0	27	3	33	0	0	33
<b>OWNERSHIP OF AGRICULTURE EQUIPMENTS</b>								
Holdings reporting tractor	1568	11	134	202	1154	51	16	1221
Number of tractors	1757	12	151	221	1292	60	21	1373
Holdings reporting power-tiller	395	8	69	26	256	30	6	292
Number of power-tillers	471	10	79	28	308	34	12	354
Holdings reporting power-pump	3232	94	1016	180	1834	96	12	1942
Number of power-pumps	3517	115	1053	192	2000	128	29	2157
Holdings reporting deep/shallow tube-well	12146	249	6937	1070	3794	81	15	3890
Number of deep/shallow tube-wells	12430	259	7023	1090	3947	89	22	4058
Holdings reporting sowing/seeder machine	1688	56	261	262	1069	30	10	1109
Number of sowing/seeder machines	2841	66	319	359	1912	134	51	2097
Holdings reporting harvesting machine	4599	69	592	247	3600	76	15	3691

TABLE-09: BASIC CHARACTERISTICS OF HOLDINGS CLASSIFIED BY AREA SIZE

(Area in acres)

Items	All holdings	Non Farm holdings			Farm holdings			Total farm holdings
		with no operated area	with no cultivated area	with 0.01-0.04 acre cultivated area	Small	Medium	Large	
					0.05-2.49 acre	2.50-7.49 acre	7.50+ acre	
1	2	3	4	5	6	7	8	9
Number of harvesting machines	11394	94	999	356	9544	322	79	9945
Holdings reporting threshing machine	2397	108	500	160	1569	52	8	1629
Number of threshing machines	3105	131	583	189	2116	66	20	2202
Holdings reporting fertilizer application machines	1572	31	203	131	1161	35	11	1207
Number of fertilizer application machines	1978	32	236	145	1472	61	32	1565
Holdings reporting fish catching net	2160	60	761	169	1123	38	9	1170
Number of fish catching nets	3096	80	1096	232	1613	56	19	1688
Holdings reporting plough	3779	18	217	718	2673	132	21	2826
Number of ploughs	4964	20	252	896	3443	277	76	3796
<b>URBAN AREA</b>								
Total number of holdings	184397	87980	76293	3440	16546	117	21	16684
Percentage	100	47.71	41.37	1.87	8.97	0.06	0.01	9.05
Male headed holdings	165382	77884	68526	3155	15686	112	19	15817
Percentage of total holdings	89.69	88.52	89.82	91.72	94.8	95.73	90.48	94.8
Female headed holdings	19015	10096	7767	285	860	5	2	867
Percentage of total holdings	10.31	11.48	10.18	8.28	5.2	4.27	9.52	5.2
<b>POPULATION</b>								
Total population in dwelling holdings	859244	394390	382491	18160	63512	562	129	64203
Male	443133	202290	198523	9529	32406	308	77	32791
Female	416067	192073	183954	8630	31104	254	52	31410
Hijra	44	27	14	1	2	0	0	2
Total population engaged in agriculture work	4772	516	1160	253	2771	47	25	2843
Male	3672	276	613	145	2576	42	20	2638
Female	1100	240	547	108	195	5	5	205
Hijra	0	0	0	0	0	0	0	0
<b>TENANCY</b>								
Owner holdings	93073	1473	75753	3360	12362	106	19	12487
Percentage of total holdings	50.47	1.67	99.29	97.67	74.71	90.6	90.48	74.84
Owner-cum-tenant holdings	4380	0	205	49	4114	10	2	4126
Percentage of total holdings	2.38	0	0.27	1.42	24.86	8.55	9.52	24.73
Tenant holdings	437	0	335	31	70	1	0	71
Percentage of total holdings	0.24	0	0.44	0.9	0.42	0.85	0	0.43
Agricultural labour holdings	1683	269	461	98	822	25	8	855
Percentage of total holdings	0.91	0.31	0.6	2.85	4.97	21.37	38.1	5.12
Fisheries holdings	2770	301	417	29	2018	5	0	2023
Percentage of total holdings	1.5	0.34	0.55	0.84	12.2	4.27	0	12.13
<b>LAND &amp; AREA</b>								
Operated area	22019	0	5479	330	15355	516	337	16209
Average operated area per holding	0.12	0	0.07	0.1	0.93	4.41	16.07	0.97
Owned area	22216	733	7184	424	12936	561	377	13874
Percentage of operated area	100.9	0	131.11	128.49	84.25	108.62	111.8	85.6

**TABLE-09: BASIC CHARACTERISTICS OF HOLDINGS CLASSIFIED BY AREA SIZE**

(Area in acres)

Items	All holdings	Non Farm holdings			Farm holdings			Total farm holdings
		with no operated area	with no cultivated area	with 0.01-0.04 acre cultivated area	Small	Medium	Large	
					0.05-2.49 acre	2.50-7.49 acre	7.50+ acre	
1	2	3	4	5	6	7	8	9
Average area per holding	0.12	0.01	0.09	0.12	0.78	4.79	17.96	0.83
Homestead area	6020	0	3921	161	1867	40	32	1939
Average area per holding	0.03	0	0.05	0.05	0.11	0.34	1.53	0.12
Business activities Area	355	0	206	10	139	1	0	139
Average area per holding	0	0	0	0	0.01	0.01	0	0.01
Doba-nala etc.area	733	0	392	31	297	6	7	310
Average area per holding	0	0	0.01	0.01	0.02	0.05	0.34	0.02
Permanent fallow area	1202	0	808	36	344	11	2	357
Average area per holding	0.01	0	0.01	0.01	0.02	0.1	0.1	0.02
Net temporary crops area	10825	0	0	18	10292	332	183	10807
Percentage of net cultivated area	82.53	0	0	23.82	83.57	73.64	66.36	82.86
Net permanent crops area	1295	0	0	46	1091	78	80	1249
Percentage of net cultivated area	9.87	0	0	61.78	8.86	17.31	28.97	9.58
Pond area(excluding edge)	591	0	153	18	393	8	20	421
Nursery area	57	0	0	1	48	1	8	56
Current fallow area	940	0	0	10	885	40	5	930
Cultivated area	13709	0	153	92	12710	458	296	13464
Percentage of operated area	62.26	0	2.79	27.85	82.77	88.77	87.76	83.07
Net cultivated area	13117	0	0	74	12316	450	276	13043
Percentage of operated area	59.57	0	0	22.5	80.21	87.2	81.9	80.47
Holding covers irrigation	11662	0	2	101	11436	107	16	11559
Percentage of total holdings	6.32	0	0	2.94	69.12	91.45	76.19	69.28
Net irrigated area	8427	0	1	3	8218	154	51	8422
Percentage of Net cultivated area	64.24	0	0	4.12	66.72	34.19	18.31	64.58
Percentage of operated area	38.27	0	0.02	0.93	53.52	29.81	15	51.96
Percentage of net temporary crops area	77.84	0	0	17.29	79.84	46.42	27.6	77.93
Area under salt cultivation	0	0	0	0	0	0	0	0
<b>PHISCICULTURE</b>								
Pisciculture reporting holding	4806	36	1646	297	2789	30	8	2827
Area under pond/dighi	682	22	168	18	444	9	20	473
Area under fish cultivation(excluding pond/dighi)	94	7	30	2	49	5	2	55
Integrated land under paddy and fish cultivation	37	1	0	0	35	1	0	36
Integrated land under poultry and fish cultivation	7	0	0	0	7	0	0	7
Area under fish cultivation in salt cultivation land	0	0	0	0	0	0	0	0
Area under fish cultivation in pen/cage	2	1	0	0	0	0	0	0
Area under krick	0	0	0	0	0	0	0	0
Total area under fish cultivation	822	32	199	21	535	14	21	571
<b>POULTRY</b>								
Holdings reporting Cock;Hen	14829	1557	6260	582	6392	34	4	6430
Number of Cocks;Hens	103973	7783	38970	4123	52402	570	125	53097
Holdings reporting duck	5350	369	1695	191	3069	22	4	3095
Number of ducks	36686	1828	10814	1384	22242	345	73	22660
Holdings reporting pigeon	3978	641	2058	138	1131	9	1	1141
Number of pigeons	62504	8172	36774	2090	15258	184	26	15468
Holdings reporting koel	669	247	313	22	87	0	0	87



**TABLE-09: BASIC CHARACTERISTICS OF HOLDINGS CLASSIFIED BY AREA SIZE**

(Area in acres)

Items	All holdings	Non Farm holdings			Farm holdings			Total farm holdings
		with no operated area	with no cultivated area	with 0.01-0.04 acre cultivated area	Small	Medium	Large	
					0.05-2.49 acre	2.50-7.49 acre	7.50+ acre	
1	2	3	4	5	6	7	8	9
Number of koels	4685	1211	2384	234	856	0	0	856
Holdings reporting turkey	708	108	348	24	226	2	0	228
Number of turkeys	2663	302	1229	65	1059	8	0	1067
<b>LIVESTOCK</b>								
Holdings reporting cow	6249	199	1148	117	4758	26	1	4785
Number of cows	19771	702	3939	320	14668	140	2	14810
Holdings reporting buffalo	92	3	16	2	71	0	0	71
Number of buffalo	226	8	48	8	162	0	0	162
Holdings reporting goat	2354	87	511	55	1683	17	1	1701
Number of goats	7147	263	1711	161	4948	60	4	5012
Holdings reporting sheep	245	7	36	0	202	0	0	202
Number of sheep	785	29	88	0	668	0	0	668
Holdings reporting pig	0	0	0	0	0	0	0	0
Number of pigs	0	0	0	0	0	0	0	0
Holdings reporting horse	11	1	5	1	4	0	0	4
Number of horses	34	4	25	1	4	0	0	4
<b>OWNERSHIP OF AGRICULTURE EQUIPMENTS</b>								
Holdings reporting tractor	245	5	9	4	220	6	1	227
Number of tractors	280	5	10	4	251	9	1	261
Holdings reporting power-tiller	85	8	7	0	66	4	0	70
Number of power-tillers	100	10	9	0	76	5	0	81
Holdings reporting power-pump	495	112	62	4	309	8	0	317
Number of power-pumps	553	119	67	4	353	10	0	363
Holdings reporting deep/shallow tube-well	593	69	73	6	442	3	0	445
Number of deep/shallow tube-wells	653	82	83	6	479	3	0	482
Holdings reporting sowing/seeder machine	164	3	24	6	131	0	0	131
Number of sowing/seeder machines	370	4	62	11	293	0	0	293
Holdings reporting harvesting machine	439	9	26	7	394	2	1	397
Number of harvesting machines	1311	11	37	10	1248	3	2	1253
Holdings reporting threshing machine	479	127	98	6	242	5	1	248
Number of threshing machines	627	138	118	6	358	5	2	365
Holdings reporting fertilizer application machines	198	10	22	4	159	2	1	162
Number of fertilizer application machines	252	10	24	4	211	2	1	214
Holdings reporting fish catching net	267	14	21	5	225	1	1	227
Number of fish catching nets	423	14	25	5	372	2	5	379
Holdings reporting plough	546	13	36	5	485	7	0	492
Number of ploughs	721	13	39	5	657	7	0	664

TABLE-09: BASIC CHARACTERISTICS OF HOLDINGS CLASSIFIED BY AREA SIZE

(Area in acres)

Items	All holdings	Non Farm holdings			Farm holdings			Total farm holdings
		with no operated area	with no cultivated area	with 0.01-0.04 acre cultivated area	Small	Medium	Large	
					0.05-2.49 acre	2.50-7.49 acre	7.50+ acre	
1	2	3	4	5	6	7	8	9

**DHAKA DIVISION****68 NARSINGDI**

Total number of holdings	527035	28440	209239	52792	227761	8468	335	236564
Percentage	100	5.4	39.7	10.02	43.22	1.61	0.06	44.89
Male headed holdings	491302	25600	192293	48603	216517	7969	320	224806
Percentage of total holdings	93.22	90.01	91.9	92.07	95.06	94.11	95.52	95.03
Female headed holdings	35707	2835	16930	4187	11241	499	15	11755
Percentage of total holdings	6.78	9.97	8.09	7.93	4.94	5.89	4.48	4.97

**POPULATION**

Total population in dwelling holdings	2425985	108265	902800	238101	1135917	38928	1974	1176819
Male	1202789	53355	445686	117319	566206	19285	938	586429
Female	1223056	54910	457107	120782	569583	19638	1036	590257
Hijra	140	0	7	0	128	5	0	133
Total population engaged in agriculture work	187620	866	16523	8353	157137	4505	236	161878
Male	152508	689	13378	6517	127918	3789	217	131924
Female	35106	177	3141	1836	29217	716	19	29952
Hijra	6	0	4	0	2	0	0	2

**TENANCY**

Owner holdings	423920	583	205639	51885	159203	6339	271	165813
Percentage of total holdings	80.43	2.05	98.28	98.28	69.9	74.86	80.9	70.09
Owner-cum-tenant holdings	70908	0	779	604	67357	2105	63	69525
Percentage of total holdings	13.45	0	0.37	1.14	29.57	24.86	18.81	29.39
Tenant holdings	4350	0	2821	303	1201	24	1	1226
Percentage of total holdings	0.83	0	1.35	0.57	0.53	0.28	0.3	0.52
Agricultural labour holdings	45550	817	12248	3461	28409	534	81	29024
Percentage of total holdings	8.64	2.87	5.85	6.56	12.47	6.31	24.18	12.27
Fisheries holdings	10431	289	4050	916	5024	142	10	5176
Percentage of total holdings	1.98	1.02	1.94	1.74	2.21	1.68	2.99	2.19

**LAND & AREA**

Operated area	223967	0	13302	4745	168140	31414	6366	205920
Average operated area per holding	0.42	0	0.06	0.09	0.74	3.71	19	0.87
Owned area	233943	289	24397	9463	163573	29854	6367	199794
Percentage of operated area	104.45	0	183.4	199.44	97.28	95.03	100.02	97.03
Average area per holding	0.44	0.01	0.12	0.18	0.72	3.53	19.01	0.84
Homestead area	35791	0	10486	2924	20910	1397	74	22381
Average area per holding	0.07	0	0.05	0.06	0.09	0.16	0.22	0.09
Business activities area	2028	0	457	106	1268	178	20	1465
Average area per holding	0	0	0	0	0.01	0.02	0.06	0.01
Doba-nala etc.area	4943	0	642	199	3622	440	41	4103
Average area per holding	0.01	0	0	0	0.02	0.05	0.12	0.02
Permanent fallow area	5622	0	1284	281	3543	484	29	4057

TABLE-09: BASIC CHARACTERISTICS OF HOLDINGS CLASSIFIED BY AREA SIZE

(Area in acres)

Items	All holdings	Non Farm holdings			Farm holdings			Total farm holdings
		with no operated area	with no cultivated area	with 0.01-0.04 acre cultivated area	Small	Medium	Large	
					0.05-2.49 acre	2.50-7.49 acre	7.50+ acre	
1	2	3	4	5	6	7	8	9
Average area per holding	0.01	0	0.01	0.01	0.02	0.06	0.09	0.02
Net temporary crops area	138487	0	0	171	114797	21698	1821	138317
Percentage of net cultivated area	81.14	0	0	15.69	85.01	76.38	29.65	81.56
Net Permanent crops area	27592	0	0	894	17135	5485	4079	26698
Percentage of net cultivated area	16.17	0	0	82.08	12.69	19.31	66.41	15.74
Pond area(excluding edge)	4898	0	433	146	3751	508	60	4319
Nursery area	438	0	0	2	332	90	14	436
Current fallow area	4168	0	0	22	2782	1136	227	4145
Cultivated area	175584	0	433	1235	138797	28916	6202	173915
Percentage of operated area	78.4	0	3.26	26.03	82.55	92.05	97.43	84.46
Net cultivated area	170686	0	0	1089	135046	28408	6142	169597
Percentage of operated area	76.21	0	0	22.95	80.32	90.43	96.48	82.36
Holding covers irrigation	200853	0	99	3133	189042	8284	295	197621
Percentage of total holdings	38.11	0	0.05	5.93	83	97.83	88.06	83.54
Net irrigated area	120894	0	36	94	99623	19672	1469	120764
Percentage of Net cultivated area	70.83	0	0	8.65	73.77	69.25	23.92	71.21
Percentage of operated area	53.98	0	0.27	1.99	59.25	62.62	23.08	58.65
Percentage of net temporary crops area	87.3	0	0	55.13	86.78	90.66	80.66	87.31
Area under salt cultivation	0	0	0	0	0	0	0	0
<b>PHISICULTURE</b>								
Pisciculture reporting holding	18402	2	1691	1051	14321	1274	63	15658
Pond/dighi etc.area	4898	0	433	146	3751	508	60	4319
Area under fish cultivation(excluding pond/dighi)	535	0	62	5	395	57	15	468
Integrated land under paddy and fish cultivation	68	0	3	1	57	7	0	64
Integrated land under poultry and fish cultivation	76	0	8	3	55	8	2	65
Area under fish cultivation in salt cultivation land	0	0	0	0	0	0	0	0
Area under fish cultivation in pen/cage	2	0	1	0	1	1	0	1
Area under krick	1	0	0	0	1	0	0	1
Total area under fish cultivation	5580	0	507	155	4259	580	77	4917
<b>POULTRY</b>								
Holdings reporting Cock;Hen	277438	3799	85651	28321	153315	6112	240	159667
Number of Cocks;Hens	8439646	25690	1138857	458857	6389591	397412	29239	6816242
Holdings reporting duck	108177	1351	30245	10330	63005	3146	100	66251
Number of ducks	594801	6165	146905	48663	365433	26627	1008	393068
Holdings reporting pigeon	33341	388	8725	2766	20227	1153	82	21462
Number of pigeons	293123	4049	77916	23565	173098	13165	1330	187593
Holdings reporting koel	983	12	384	108	456	23	0	479
Number of koels	19697	111	5476	3894	9854	362	0	10216
Holdings reporting turkey	2873	43	883	284	1570	87	6	1663
Number of turkeys	11881	129	3316	965	6875	568	28	7471
<b>LIVESTOCK</b>								
Holdings reporting cow	151258	1081	26265	10100	107843	5755	214	113812
Number of cows	295993	1656	42439	16224	216843	17966	865	235674
Holdings reporting buffalo	977	4	206	74	655	38	0	693
Number of buffalo	1891	5	416	111	1266	93	0	1359

**TABLE-09: BASIC CHARACTERISTICS OF HOLDINGS CLASSIFIED BY AREA SIZE**

(Area in acres)

Items	All holdings	Non Farm holdings			Farm holdings			Total farm holdings
		with no operated area	with no cultivated area	with 0.01-0.04 acre cultivated area	Small	Medium	Large	
					0.05-2.49 acre	2.50-7.49 acre	7.50+ acre	
1	2	3	4	5	6	7	8	9
Holdings reporting goat	74246	919	18439	6477	46518	1782	111	48411
Number of goats	148245	1755	35142	12223	94523	4347	255	99125
Holdings reporting sheep	2711	27	637	236	1704	103	4	1811
Number of sheep	8164	63	1636	797	5292	352	24	5668
Holdings reporting pig	34	0	21	3	9	1	0	10
Number of pigs	86	0	46	9	30	1	0	31
Holdings reporting horse	67	0	17	8	38	4	0	42
Number of horses	129	0	30	29	62	8	0	70
<b>OWNERSHIP OF AGRICULTURE EQUIPMENTS</b>								
Holdings reporting tractor	1496	2	102	44	1170	168	10	1348
Number of tractors	1699	8	114	46	1321	200	10	1531
Holdings reporting power-tiller	937	4	57	25	689	155	7	851
Number of power-tillers	1056	5	66	28	791	159	7	957
Holdings reporting power-pump	6596	31	858	182	4957	557	11	5525
Number of power-pumps	8297	31	1156	215	6164	709	22	6895
Holdings reporting deep/shallow tube-well	18252	238	4690	1185	11015	1081	43	12139
Number of deep/shallow tube-wells	20687	241	5313	1321	12397	1359	56	13812
Holdings reporting sowing/seeder machine	5105	10	445	456	4034	158	2	4194
Number of sowing/seeder machines	9676	12	665	689	7842	465	3	8310
Holdings reporting harvesting machine	40316	125	3559	2257	33038	1265	72	34375
Number of harvesting machines	96758	229	7532	4350	80129	4375	143	84647
Holdings reporting threshing machine	4166	8	224	129	3432	365	8	3805
Number of threshing machines	5677	9	356	161	4698	444	9	5151
Holdings reporting fertilizer application machines	1753	7	85	34	1501	122	4	1627
Number of fertilizer application machines	2021	7	91	42	1715	156	10	1881
Holdings reporting fish catching net	2606	36	754	159	1524	130	3	1657
Number of fish catching nets	3844	50	1067	255	2280	184	8	2472
Holdings reporting plough	9083	14	198	147	7683	971	70	8724
Number of ploughs	10545	14	231	151	8934	1142	73	10149
<b>RURAL AREA</b>								
Total number of holdings	482210	17182	182271	50693	223356	8384	324	232064
Percentage	100	3.56	37.8	10.51	46.32	1.74	0.07	48.13
Male headed holdings	449187	15269	166865	46611	212244	7889	309	220442
Percentage of total holdings	93.15	88.87	91.55	91.95	95.02	94.1	95.37	94.99
Female headed holdings	33003	1909	15395	4080	11109	495	15	11619
Percentage of total holdings	6.84	11.11	8.45	8.05	4.97	5.9	4.63	5.01
<b>POPULATION</b>								
Total population in dwelling holdings	2239190	65332	788515	228689	1116193	38535	1926	1156654
Male	1110195	32074	389115	112680	556312	19098	916	576326
Female	1128855	33258	399393	116009	559753	19432	1010	580195
Hijra	140	0	7	0	128	5	0	133
Total population engaged in agriculture work	186881	830	16396	8327	156600	4492	236	161328
Male	151904	668	13289	6497	127456	3777	217	131450
Female	34971	162	3103	1830	29142	715	19	29876
Hijra	6	0	4	0	2	0	0	2

**TABLE-09: BASIC CHARACTERISTICS OF HOLDINGS CLASSIFIED BY AREA SIZE**

(Area in acres)

Items	All holdings	Non Farm holdings			Farm holdings			Total farm holdings
		with no operated area	with no cultivated area	with 0.01-0.04 acre cultivated area	Small	Medium	Large	
					0.05-2.49 acre	2.50-7.49 acre	7.50+ acre	
1	2	3	4	5	6	7	8	9

**TENANCY**

Owner holdings	390364	263	178746	49800	155036	6259	260	161555
Percentage of total holdings	80.95	1.53	98.07	98.24	69.41	74.65	80.25	69.62
Owner-cum-tenant holdings	70645	0	747	595	67139	2101	63	69303
Percentage of total holdings	14.65	0	0.41	1.17	30.06	25.06	19.44	29.86
Tenant holdings	4282	0	2778	298	1181	24	1	1206
Percentage of total holdings	0.89	0	1.52	0.59	0.53	0.29	0.31	0.52
Agricultural labour holdings	45145	789	12136	3446	28165	528	81	28774
Percentage of total holdings	9.36	4.59	6.66	6.8	12.61	6.3	25	12.4
Fisheries holdings	10277	265	3952	910	5000	141	9	5150
Percentage of total holdings	2.13	1.54	2.17	1.8	2.24	1.68	2.78	2.22

**LAND & AREA**

Operated area	218623	0	11460	4527	165428	31055	6154	202637
Average operated area per holding	0.45	0	0.06	0.09	0.74	3.7	18.99	0.87
Owned area	226724	130	21604	9094	160319	29456	6120	195896
Percentage of operated area	103.71	0	188.52	200.89	96.91	94.85	99.46	96.67
Average area per holding	0.47	0.01	0.12	0.18	0.72	3.51	18.89	0.84
Homestead area	33979	0	9270	2790	20472	1375	72	21919
Average area per holding	0.07	0	0.05	0.06	0.09	0.16	0.22	0.09
Business activities area	1812	0	333	94	1197	172	17	1386
Average area per holding	0	0	0	0	0.01	0.02	0.05	0.01
Doba-nala etc.area	4811	0	573	195	3564	438	41	4043
Average area per holding	0.01	0	0	0	0.02	0.05	0.13	0.02
Permanent fallow area	5053	0	909	259	3394	470	22	3886
Average area per holding	0.01	0	0	0.01	0.02	0.06	0.07	0.02
Net temporary crops area	136554	0	0	167	113273	21443	1671	136388
Percentage of net cultivated area	81.17	0	0	15.92	85.07	76.31	28.13	81.58
Net Permanent crops area	27225	0	0	858	16872	5456	4038	26366
Percentage of net cultivated area	16.18	0	0	81.94	12.67	19.42	67.96	15.77
Pond area(excluding edge)	4733	0	375	143	3655	500	60	4215
Nursery area	428	0	0	2	322	90	14	426
Current fallow area	4029	0	0	21	2678	1111	219	4008
Cultivated area	172968	0	375	1190	136800	28601	6002	171403
Percentage of operated area	79.12	0	3.27	26.29	82.69	92.1	97.53	84.59
Net cultivated area	168235	0	0	1047	133146	28100	5942	167188
Percentage of operated area	76.95	0	0	23.14	80.49	90.49	96.56	82.51
Holding covers irrigation	198133	0	97	3085	186458	8206	287	194951
Percentage of total holdings	41.09	0	0.05	6.09	83.48	97.88	88.58	84.01
Net irrigated area	119463	0	36	93	98522	19473	1340	119335
Percentage of Net cultivated area	71.01	0	0	8.86	74	69.3	22.55	71.38
Percentage of operated area	54.64	0	0.31	2.05	59.56	62.7	21.78	58.89
Percentage of net temporary crops area	87.48	0	0	55.63	86.98	90.81	80.19	87.5
Area under salt cultivation	0	0	0	0	0	0	0	0

**PHISICULTURE**

TABLE-09: BASIC CHARACTERISTICS OF HOLDINGS CLASSIFIED BY AREA SIZE

(Area in acres)

Items	All holdings	Non Farm holdings			Farm holdings			Total farm holdings
		with no operated area	with no cultivated area	with 0.01-0.04 acre cultivated area	Small	Medium	Large	
					0.05-2.49 acre	2.50-7.49 acre	7.50+ acre	
1	2	3	4	5	6	7	8	9
Pisciculture reporting holding	17658	2	1535	1007	13790	1262	62	15114
Area under pond/dighi	4733	0	375	143	3655	500	60	4215
Area under fish cultivation(excluding pond/dighi)	520	0	57	5	389	57	12	458
Integrated land under paddy and fish cultivation	65	0	3	1	54	7	0	61
Integrated land under poultry and fish cultivation	75	0	8	3	55	8	2	65
Area under fish cultivation in salt cultivation land	0	0	0	0	0	0	0	0
Area under fish cultivation in pen/cage	1	0	0	0	1	1	0	1
Area under krick	1	0	0	0	1	0	0	1
Total area under fish cultivation	5396	0	443	152	4153	573	75	4801
<b>POULTRY</b>								
Holdings reporting Cock;Hen	273256	3565	82961	27989	152408	6096	237	158741
Number of Cocks;Hens	8391406	24378	1114583	453387	6372757	397223	29078	6799058
Holdings reporting duck	106856	1285	29495	10234	62606	3138	98	65842
Number of ducks	585384	5805	142320	48127	361973	26308	851	389132
Holdings reporting pigeon	32352	334	8095	2669	20030	1145	79	21254
Number of pigeons	278197	3044	69186	22398	169665	13042	862	183569
Holdings reporting koel	804	8	252	87	434	23	0	457
Number of koels	18879	85	4887	3793	9752	362	0	10114
Holdings reporting turkey	2667	34	742	267	1533	85	6	1624
Number of turkeys	11153	101	2865	899	6699	561	28	7288
<b>LIVESTOCK</b>								
Holdings reporting cow	150204	1060	25794	10024	107378	5735	213	113326
Number of cows	293312	1604	41481	16030	215470	17870	857	234197
Holdings reporting buffalo	960	4	199	73	646	38	0	684
Number of buffalo	1788	5	349	110	1231	93	0	1324
Holdings reporting goat	73755	905	18209	6453	46310	1768	110	48188
Number of goats	146794	1721	34592	12150	93790	4291	250	98331
Holdings reporting sheep	2686	26	624	236	1695	102	3	1800
Number of sheep	8052	59	1598	797	5241	339	18	5598
Holdings reporting pig	34	0	21	3	9	1	0	10
Number of pigs	86	0	46	9	30	1	0	31
Holdings reporting horse	66	0	17	7	38	4	0	42
Number of horses	128	0	30	28	62	8	0	70
<b>OWNERSHIP OF AGRICULTURE EQUIPMENTS</b>								
Holdings reporting tractor	1453	1	102	44	1131	166	9	1306
Number of tractors	1639	1	114	46	1274	195	9	1478
Holdings reporting power-tiller	922	2	55	25	683	150	7	840
Number of power-tillers	1040	3	64	28	785	153	7	945
Holdings reporting power-pump	6477	31	817	179	4890	550	10	5450
Number of power-pumps	8158	31	1111	212	6087	697	20	6804
Holdings reporting deep/shallow tube-well	17910	228	4544	1151	10867	1077	43	11987
Number of deep/shallow tube-wells	20332	230	5165	1285	12244	1352	56	13652
Holdings reporting sowing/seeder machine	5079	10	441	454	4016	156	2	4174
Number of sowing/seeder machines	9633	12	661	686	7813	458	3	8274
Holdings reporting harvesting machine	40160	122	3547	2252	32907	1260	72	34239

TABLE-09: BASIC CHARACTERISTICS OF HOLDINGS CLASSIFIED BY AREA SIZE

(Area in acres)

Items	All holdings	Non Farm holdings			Farm holdings			Total farm holdings
		with no operated area	with no cultivated area	with 0.01-0.04 acre cultivated area	Small	Medium	Large	
					0.05-2.49 acre	2.50-7.49 acre	7.50+ acre	
1	2	3	4	5	6	7	8	9
Number of harvesting machines	96259	226	7514	4335	79692	4349	143	84184
Holdings reporting threshing machine	4011	7	218	128	3290	360	8	3658
Number of threshing machines	5455	8	347	159	4498	434	9	4941
Holdings reporting fertilizer application machines	1677	5	78	32	1440	118	4	1562
Number of fertilizer application machines	1912	5	84	40	1624	149	10	1783
Holdings reporting fish catching net	2594	36	748	158	1519	130	3	1652
Number of fish catching nets	3832	50	1061	254	2275	184	8	2467
Holdings reporting plough	9012	13	191	142	7631	965	70	8666
Number of ploughs	10430	13	224	146	8848	1126	73	10047
<b>URBAN AREA</b>								
Total number of holdings	44825	11258	26968	2099	4405	84	11	4500
Percentage	100	25.12	60.16	4.68	9.83	0.19	0.02	10.04
Male headed holdings	42115	10331	25428	1992	4273	80	11	4364
Percentage of total holdings	93.95	91.77	94.29	94.9	97	95.24	100	96.98
Female headed holdings	2704	926	1535	107	132	4	0	136
Percentage of total holdings	6.03	8.23	5.69	5.1	3	4.76	0	3.02
<b>POPULATION</b>								
Total population in dwelling holdings	186795	42933	114285	9412	19724	393	48	20165
Male	92594	21281	56571	4639	9894	187	22	10103
Female	94201	21652	57714	4773	9830	206	26	10062
Hijra	0	0	0	0	0	0	0	0
Total population engaged in agriculture work	739	36	127	26	537	13	0	550
Male	604	21	89	20	462	12	0	474
Female	135	15	38	6	75	1	0	76
Hijra	0	0	0	0	0	0	0	0
<b>TENANCY</b>								
Owner holdings	33556	320	26893	2085	4167	80	11	4258
Percentage of total holdings	74.86	2.84	99.72	99.33	94.6	95.24	100	94.62
Owner-cum-tenant holdings	263	0	32	9	218	4	0	222
Percentage of total holdings	0.59	0	0.12	0.43	4.95	4.76	0	4.93
Tenant holdings	68	0	43	5	20	0	0	20
Percentage of total holdings	0.15	0	0.16	0.24	0.45	0	0	0.44
Agricultural labour holdings	405	28	112	15	244	6	0	250
Percentage of total holdings	0.9	0.25	0.42	0.71	5.54	7.14	0	5.56
Fisheries holdings	154	24	98	6	24	1	1	26
Percentage of total holdings	0.34	0.21	0.36	0.29	0.54	1.19	9.09	0.58
<b>LAND &amp; AREA</b>								
Operated area	5344	0	1843	218	2712	359	212	3283
Average operated area per holding	0.12	0	0.07	0.1	0.62	4.28	19.27	0.73
Owned area	7219	159	2793	369	3254	398	247	3898
Percentage of operated area	135.1	0	151.6	169.22	120	110.59	116.37	118.73

**TABLE-09: BASIC CHARACTERISTICS OF HOLDINGS CLASSIFIED BY AREA SIZE**

(Area in acres)

Items	All holdings	Non Farm holdings			Farm holdings			Total farm holdings
		with no operated area	with no cultivated area	with 0.01-0.04 acre cultivated area	Small	Medium	Large	
					0.05-2.49 acre	2.50-7.49 acre	7.50+ acre	
1	2	3	4	5	6	7	8	9
Average area per holding	0.16	0.01	0.1	0.18	0.74	4.73	22.42	0.87
Homestead area	1812	0	1216	134	437	22	3	462
Average area per holding	0.04	0	0.05	0.06	0.1	0.26	0.24	0.1
Business activities Area	216	0	124	13	71	6	3	79
Average area per holding	0	0	0	0.01	0.02	0.07	0.23	0.02
Doba-nala etc.area	132	0	69	4	58	2	0	59
Average area per holding	0	0	0	0	0.01	0.02	0	0.01
Permanent fallow area	569	0	376	22	149	15	6	170
Average area per holding	0.01	0	0.01	0.01	0.03	0.17	0.59	0.04
Net temporary crops area	1933	0	0	4	1524	255	150	1929
Percentage of net cultivated area	78.89	0	0	9.81	80.2	82.67	75.03	80.09
Net permanent crops area	368	0	0	36	262	29	41	332
Percentage of net cultivated area	15	0	0	85.79	13.79	9.29	20.59	13.78
Pond area(excluding edge)	165	0	58	4	96	7	0	104
Nursery area	10	0	0	0	10	0	0	10
Current fallow area	139	0	0	2	104	25	9	137
Cultivated area	2615	0	58	45	1996	315	200	2512
Percentage of operated area	48.94	0	3.15	20.68	73.63	87.76	94.5	76.52
Net cultivated area	2450	0	0	42	1901	308	200	2409
Percentage of operated area	45.85	0	0	19.07	70.09	85.72	94.33	73.36
Holding covers irrigation	2720	0	2	48	2584	78	8	2670
Percentage of total holdings	6.07	0	0.01	2.29	58.66	92.86	72.73	59.33
Net irrigated area	1431	0	0	1	1101	199	129	1429
Percentage of Net cultivated area	58.4	0	0	3.39	57.94	64.56	64.48	59.33
Percentage of operated area	26.77	0	0.02	0.65	40.61	55.35	60.82	43.53
Percentage of net temporary crops area	74.02	0	0	34.56	72.24	78.1	85.94	74.08
Area under salt cultivation	0	0	0	0	0	0	0	0
<b>PHISCICULTURE</b>								
Pisciculture reporting holding	744	0	156	44	531	12	1	544
Area under pond/dighi	165	0	58	4	96	7	0	104
Area under fish cultivation(excluding pond/dighi)	15	0	5	0	7	0	2	9
Integrated land under paddy and fish cultivation	3	0	0	0	3	0	0	3
Integrated land under poultry and fish cultivation	0	0	0	0	0	0	0	0
Area under fish cultivation in salt cultivation land	0	0	0	0	0	0	0	0
Area under fish cultivation in pen/cage	1	0	1	0	0	0	0	0
Area under krick	0	0	0	0	0	0	0	0
Total area under fish cultivation	184	0	65	4	106	7	3	116
<b>POULTRY</b>								
Holdings reporting Cock;Hen	4182	234	2690	332	907	16	3	926
Number of Cocks;Hens	48240	1312	24274	5470	16834	189	161	17184
Holdings reporting duck	1321	66	750	96	399	8	2	409
Number of ducks	9417	360	4585	536	3460	319	157	3936
Holdings reporting pigeon	989	54	630	97	197	8	3	208
Number of pigeons	14926	1005	8730	1167	3433	123	468	4024
Holdings reporting koel	179	4	132	21	22	0	0	22



**TABLE-09: BASIC CHARACTERISTICS OF HOLDINGS CLASSIFIED BY AREA SIZE**

(Area in acres)

Items	All holdings	Non Farm holdings			Farm holdings			Total farm holdings
		with no operated area	with no cultivated area	with 0.01-0.04 acre cultivated area	Small	Medium	Large	
					0.05-2.49 acre	2.50-7.49 acre	7.50+ acre	
1	2	3	4	5	6	7	8	9
Number of koels	818	26	589	101	102	0	0	102
Holdings reporting turkey	206	9	141	17	37	2	0	39
Number of turkeys	728	28	451	66	176	7	0	183
<b>LIVESTOCK</b>								
Holdings reporting cow	1054	21	471	76	465	20	1	486
Number of cows	2681	52	958	194	1373	96	8	1477
Holdings reporting buffalo	17	0	7	1	9	0	0	9
Number of buffalo	103	0	67	1	35	0	0	35
Holdings reporting goat	491	14	230	24	208	14	1	223
Number of goats	1451	34	550	73	733	56	5	794
Holdings reporting sheep	25	1	13	0	9	1	1	11
Number of sheep	112	4	38	0	51	13	6	70
Holdings reporting pig	0	0	0	0	0	0	0	0
Number of pigs	0	0	0	0	0	0	0	0
Holdings reporting horse	1	0	0	1	0	0	0	0
Number of horses	1	0	0	1	0	0	0	0
<b>OWNERSHIP OF AGRICULTURE EQUIPMENTS</b>								
Holdings reporting tractor	43	1	0	0	39	2	1	42
Number of tractors	60	7	0	0	47	5	1	53
Holdings reporting power-tiller	15	2	2	0	6	5	0	11
Number of power-tillers	16	2	2	0	6	6	0	12
Holdings reporting power-pump	119	0	41	3	67	7	1	75
Number of power-pumps	139	0	45	3	77	12	2	91
Holdings reporting deep/shallow tube-well	342	10	146	34	148	4	0	152
Number of deep/shallow tube-wells	355	11	148	36	153	7	0	160
Holdings reporting sowing/seeder machine	26	0	4	2	18	2	0	20
Number of sowing/seeder machines	43	0	4	3	29	7	0	36
Holdings reporting harvesting machine	156	3	12	5	131	5	0	136
Number of harvesting machines	499	3	18	15	437	26	0	463
Holdings reporting threshing machine	155	1	6	1	142	5	0	147
Number of threshing machines	222	1	9	2	200	10	0	210
Holdings reporting fertilizer application machines	76	2	7	2	61	4	0	65
Number of fertilizer application machines	109	2	7	2	91	7	0	98
Holdings reporting fish catching net	12	0	6	1	5	0	0	5
Number of fish catching nets	12	0	6	1	5	0	0	5
Holdings reporting plough	71	1	7	5	52	6	0	58
Number of ploughs	115	1	7	5	86	16	0	102

TABLE-09: BASIC CHARACTERISTICS OF HOLDINGS CLASSIFIED BY AREA SIZE

(Area in acres)

Items	All holdings	Non Farm holdings			Farm holdings			Total farm holdings
		with no operated area	with no cultivated area	with 0.01-0.04 acre cultivated area	Small	Medium	Large	
					0.05-2.49 acre	2.50-7.49 acre	7.50+ acre	
1	2	3	4	5	6	7	8	9

**DHAKA DIVISION****82 RAJBARI**

Total number of holdings	260420	5979	77138	26710	142290	7821	482	150593
Percentage	100	2.3	29.62	10.26	54.64	3	0.19	57.83
Male headed holdings	249059	5290	72149	24952	138631	7561	476	146668
Percentage of total holdings	95.64	88.48	93.53	93.42	97.43	96.68	98.76	97.39
Female headed holdings	11361	689	4989	1758	3659	260	6	3925
Percentage of total holdings	4.36	11.52	6.47	6.58	2.57	3.32	1.24	2.61

**POPULATION**

Total population in dwelling holdings	1114166	20334	294343	105367	651306	40052	2764	694122
Male	549619	9895	143307	51111	323937	20030	1339	345306
Female	564472	10433	150995	54245	327352	20022	1425	348799
Hijra	75	6	41	11	17	0	0	17
Total population engaged in agriculture work	225764	2299	35161	11098	166545	9914	747	177206
Male	150206	1559	23050	7074	111132	6889	502	118523
Female	75558	740	12111	4024	55413	3025	245	58683
Hijra	0	0	0	0	0	0	0	0

**TENANCY**

Owner holdings	183269	97	68208	24841	84945	4868	310	90123
Percentage of total holdings	70.37	1.62	88.42	93	59.7	62.24	64.32	59.85
Owner-cum-tenant holdings	59383	0	869	696	54737	2915	166	57818
Percentage of total holdings	22.8	0	1.13	2.61	38.47	37.27	34.44	38.39
Tenant holdings	11886	0	8061	1173	2608	38	6	2652
Percentage of total holdings	4.56	0	10.45	4.39	1.83	0.49	1.24	1.76
Agricultural labour holdings	90996	1587	19874	5744	61463	2141	187	63791
Percentage of total holdings	34.94	26.54	25.76	21.51	43.2	27.38	38.8	42.36
Fisheries holdings	7131	135	2149	748	3866	208	25	4099
Percentage of total holdings	2.74	2.26	2.79	2.8	2.72	2.66	5.19	2.72

**LAND & AREA**

Operated area	186939	0	5603	2316	138248	30806	9965	179019
Average operated area per holding	0.72	0	0.07	0.09	0.97	3.94	20.67	1.19
Owned area	186829	68	11546	4097	132394	28871	9854	171119
Percentage of operated area	99.94	0	206.05	176.88	95.77	93.72	98.89	95.59
Average area per holding	0.72	0.01	0.15	0.15	0.93	3.69	20.44	1.14
Homestead area	22572	0	4887	1446	14693	1432	113	16239
Average area per holding	0.09	0	0.06	0.05	0.1	0.18	0.24	0.11
Business activities area	546	0	73	28	361	70	13	444
Average area per holding	0	0	0	0	0	0.01	0.03	0
Doba-nala etc.area	2928	0	226	101	2181	393	27	2601
Average area per holding	0.01	0	0	0	0.02	0.05	0.06	0.02
Permanent fallow area	1671	0	212	80	1110	248	20	1379

**TABLE-09: BASIC CHARACTERISTICS OF HOLDINGS CLASSIFIED BY AREA SIZE**

(Area in acres)

Items	All holdings	Non Farm holdings			Farm holdings			Total farm holdings
		with no operated area	with no cultivated area	with 0.01-0.04 acre cultivated area	Small	Medium	Large	
					0.05-2.49 acre	2.50-7.49 acre	7.50+ acre	
1	2	3	4	5	6	7	8	9
Average area per holding	0.01	0	0	0	0.01	0.03	0.04	0.01
Net temporary crops area	129583	0	0	43	102719	23954	2866	129539
Percentage of net cultivated area	83.81	0	0	7.25	88.2	85.99	29.55	84.11
Net Permanent crops area	23405	0	0	547	12673	3432	6753	22859
Percentage of net cultivated area	15.14	0	0	91.62	10.88	12.32	69.62	14.84
Pond area(excluding edge)	4610	0	205	64	3444	805	91	4341
Nursery area	443	0	0	2	285	125	31	441
Current fallow area	1182	0	0	5	782	345	49	1177
Cultivated area	159222	0	205	661	119903	28662	9791	158357
Percentage of operated area	85.17	0	3.66	28.52	86.73	93.04	98.25	88.46
Net cultivated area	154613	0	0	597	116459	27857	9700	154016
Percentage of operated area	82.71	0	0	25.76	84.24	90.43	97.34	86.03
Holding covers irrigation	95955	0	13	431	88255	6915	341	95511
Percentage of total holdings	36.85	0	0.02	1.61	62.02	88.42	70.75	63.42
Net irrigated area	74912	0	3	10	56345	16793	1762	74899
Percentage of Net cultivated area	48.45	0	0	1.67	48.38	60.28	18.16	48.63
Percentage of operated area	40.07	0	0.05	0.43	40.76	54.51	17.68	41.84
Percentage of net temporary crops area	57.81	0	0	23.08	54.85	70.11	61.46	57.82
Area under salt cultivation	0	0	0	0	0	0	0	0
<b>PHISICULTURE</b>								
Pisciculture reporting holding	29644	2	1164	980	24203	3127	168	27498
Pond/dighi etc.area	5003	0	260	82	3713	848	100	4660
Area under fish cultivation(excluding pond/dighi)	365	5	31	10	225	65	30	319
Integrated land under paddy and fish cultivation	146	0	10	1	82	54	0	136
Integrated land under poultry and fish cultivation	24	0	1	0	20	4	0	24
Area under fish cultivation in salt cultivation land	0	0	0	0	0	0	0	0
Area under fish cultivation in pen/cage	0	0	0	0	0	0	0	0
Area under krick	1	0	0	0	1	0	0	1
Total area under fish cultivation	5538	5	301	94	4040	970	130	5139
<b>POULTRY</b>								
Holdings reporting Cock;Hen	137064	1857	31037	11657	86921	5284	308	92513
Number of Cocks;Hens	1331800	13020	238087	104741	895833	74642	5477	975952
Holdings reporting duck	91426	1144	19528	7470	59319	3747	218	63284
Number of ducks	650255	7742	128232	50399	430681	31167	2034	463882
Holdings reporting pigeon	15479	129	2548	1079	10732	934	57	11723
Number of pigeons	329461	2401	48994	20379	231758	24204	1725	257687
Holdings reporting koel	363	1	94	30	224	11	3	238
Number of koels	14893	5	6234	679	7088	270	617	7975
Holdings reporting turkey	2499	21	503	177	1616	168	14	1798
Number of turkeys	19532	208	3971	1137	12651	1407	158	14216
<b>LIVESTOCK</b>								
Holdings reporting cow	112731	1223	20268	7197	78019	5709	315	84043
Number of cows	227274	2041	34320	12223	161117	16544	1029	178690
Holdings reporting buffalo	564	9	120	30	371	30	4	405
Number of buffalo	1434	18	432	56	849	60	19	928

TABLE-09: BASIC CHARACTERISTICS OF HOLDINGS CLASSIFIED BY AREA SIZE

(Area in acres)

Items	All holdings	Non Farm holdings			Farm holdings			Total farm holdings
		with no operated area	with no cultivated area	with 0.01-0.04 acre cultivated area	Small	Medium	Large	
					0.05-2.49 acre	2.50-7.49 acre	7.50+ acre	
1	2	3	4	5	6	7	8	9
Holdings reporting goat	112348	1540	24656	9199	72334	4374	245	76953
Number of goats	279804	3318	55297	21599	185853	12885	852	199590
Holdings reporting sheep	578	3	101	36	392	45	1	438
Number of sheep	1977	7	299	147	1381	142	1	1524
Holdings reporting pig	19	0	6	1	12	0	0	12
Number of pigs	28	0	14	1	13	0	0	13
Holdings reporting horse	943	15	310	70	500	47	1	548
Number of horses	1272	17	426	93	669	66	1	736
<b>OWNERSHIP OF AGRICULTURE EQUIPMENTS</b>								
Holdings reporting tractor	637	2	34	11	438	141	11	590
Number of tractors	943	2	49	12	702	156	22	880
Holdings reporting power-tiller	6094	11	98	52	4182	1664	87	5933
Number of power-tillers	8160	11	118	55	5660	2165	151	7976
Holdings reporting power-pump	8734	29	293	94	6733	1494	91	8318
Number of power-pumps	13878	41	599	114	10765	2072	287	13124
Holdings reporting deep/shallow tube-well	13755	62	1054	422	10197	1919	101	12217
Number of deep/shallow tube-wells	20859	62	1151	445	15722	3257	222	19201
Holdings reporting sowing/seeder machine	738	2	61	46	586	43	0	629
Number of sowing/seeder machines	1594	2	118	54	1319	101	0	1420
Holdings reporting harvesting machine	29468	210	4271	1365	21915	1642	65	23622
Number of harvesting machines	95685	709	10764	3550	73123	7110	429	80662
Holdings reporting threshing machine	7072	17	289	90	5594	1021	61	6676
Number of threshing machines	11722	37	634	140	9221	1441	249	10911
Holdings reporting fertilizer application machines	2868	3	44	34	2331	433	23	2787
Number of fertilizer application machines	5237	3	68	36	4426	654	50	5130
Holdings reporting fish catching net	1155	3	203	87	685	166	11	862
Number of fish catching nets	2047	3	390	155	1208	266	25	1499
Holdings reporting plough	1518	0	93	11	1143	257	14	1414
Number of ploughs	2656	0	158	11	2073	389	25	2487
<b>RURAL AREA</b>								
Total number of holdings	246408	5490	68023	24713	140297	7413	472	148182
Percentage	100	2.23	27.61	10.03	56.94	3.01	0.19	60.14
Male headed holdings	236632	4873	64177	23138	136790	7188	466	144444
Percentage of total holdings	96.03	88.76	94.35	93.63	97.5	96.96	98.73	97.48
Female headed holdings	9776	617	3846	1575	3507	225	6	3738
Percentage of total holdings	3.97	11.24	5.65	6.37	2.5	3.04	1.27	2.52
<b>POPULATION</b>								
Total population in dwelling holdings	1061707	18706	260900	97534	642937	38916	2714	684567
Male	524321	9102	127164	47347	319942	19446	1320	340708
Female	537324	9598	133708	50176	322978	19470	1394	343842
Hijra	62	6	28	11	17	0	0	17
Total population engaged in agriculture work	225158	2293	34746	11051	166411	9910	747	177068
Male	149740	1555	22753	7033	111012	6885	502	118399
Female	75418	738	11993	4018	55399	3025	245	58669
Hijra	0	0	0	0	0	0	0	0

TABLE-09: BASIC CHARACTERISTICS OF HOLDINGS CLASSIFIED BY AREA SIZE

(Area in acres)

Items	All holdings	Non Farm holdings			Farm holdings			Total farm holdings
		with no operated area	with no cultivated area	with 0.01-0.04 acre cultivated area	Small	Medium	Large	
					0.05-2.49 acre	2.50-7.49 acre	7.50+ acre	
1	2	3	4	5	6	7	8	9

**TENANCY**

Owner holdings	172821	84	61449	23056	83287	4639	306	88232
Percentage of total holdings	70.14	1.53	90.34	93.3	59.36	62.58	64.83	59.54
Owner-cum-tenant holdings	58214	0	335	550	54433	2736	160	57329
Percentage of total holdings	23.63	0	0.49	2.23	38.8	36.91	33.9	38.69
Tenant holdings	9967	0	6239	1107	2577	38	6	2621
Percentage of total holdings	4.04	0	9.17	4.48	1.84	0.51	1.27	1.77
Agricultural labour holdings	90803	1587	19832	5720	61351	2127	186	63664
Percentage of total holdings	36.85	28.91	29.15	23.15	43.73	28.69	39.41	42.96
Fisheries holdings	7048	135	2094	741	3847	206	25	4078
Percentage of total holdings	2.86	2.46	3.08	3	2.74	2.78	5.3	2.75

**LAND & AREA**

Operated area	183267	0	5121	2174	137066	29212	9693	175971
Average operated area per holding	0.74	0	0.08	0.09	0.98	3.94	20.54	1.19
Owned area	182244	55	10366	3843	130900	27505	9576	167980
Percentage of operated area	99.44	0	202.41	176.74	95.5	94.16	98.79	95.46
Average area per holding	0.74	0.01	0.15	0.16	0.93	3.71	20.29	1.13
Homestead area	21908	0	4507	1365	14554	1368	113	16035
Average area per holding	0.09	0	0.07	0.06	0.1	0.18	0.24	0.11
Business activities area	528	0	67	27	353	68	13	435
Average area per holding	0	0	0	0	0	0.01	0.03	0
Doba-nala etc.area	2855	0	201	96	2149	383	27	2558
Average area per holding	0.01	0	0	0	0.02	0.05	0.06	0.02
Permanent fallow area	1537	0	151	70	1055	241	20	1316
Average area per holding	0.01	0	0	0	0.01	0.03	0.04	0.01
Net temporary crops area	127593	0	0	42	102089	22643	2819	127551
Percentage of net cultivated area	83.99	0	0	7.63	88.34	85.82	29.9	84.26
Net Permanent crops area	22750	0	0	506	12426	3289	6529	22244
Percentage of net cultivated area	14.97	0	0	91.57	10.75	12.46	69.25	14.69
Pond area(excluding edge)	4516	0	195	63	3398	768	91	4257
Nursery area	434	0	0	1	281	120	31	432
Current fallow area	1147	0	0	3	762	332	49	1144
Cultivated area	156439	0	195	616	118956	27151	9520	155627
Percentage of operated area	85.36	0	3.81	28.34	86.79	92.95	98.21	88.44
Net cultivated area	151923	0	0	553	115558	26383	9429	151370
Percentage of operated area	82.9	0	0	25.42	84.31	90.32	97.27	86.02
Holding covers irrigation	95332	0	13	430	88015	6535	339	94889
Percentage of total holdings	38.69	0	0.02	1.74	62.73	88.16	71.82	64.04
Net irrigated area	73720	0	3	10	56227	15719	1761	73707
Percentage of Net cultivated area	48.52	0	0	1.8	48.66	59.58	18.68	48.69
Percentage of operated area	40.23	0	0.05	0.46	41.02	53.81	18.17	41.89
Percentage of net temporary crops area	57.78	0	0	23.64	55.08	69.42	62.47	57.79
Area under salt cultivation	0	0	0	0	0	0	0	0

**PHISICULTURE**

**TABLE-09: BASIC CHARACTERISTICS OF HOLDINGS CLASSIFIED BY AREA SIZE**

(Area in acres)

Items	All holdings	Non Farm holdings			Farm holdings			Total farm holdings
		with no operated area	with no cultivated area	with 0.01-0.04 acre cultivated area	Small	Medium	Large	
					0.05-2.49 acre	2.50-7.49 acre	7.50+ acre	
1	2	3	4	5	6	7	8	9
Pisciculture reporting holding	29204	2	1103	960	24001	2970	168	27139
Area under pond/dighi	4902	0	251	82	3660	810	100	4570
Area under fish cultivation(excluding pond/dighi)	357	5	30	10	219	63	30	312
Integrated land under paddy and fish cultivation	136	0	10	1	81	45	0	126
Integrated land under poultry and fish cultivation	24	0	1	0	19	4	0	23
Area under fish cultivation in salt cultivation land	0	0	0	0	0	0	0	0
Area under fish cultivation in pen/cage	0	0	0	0	0	0	0	0
Area under krick	1	0	0	0	1	0	0	1
Total area under fish cultivation	5420	5	290	93	3981	921	130	5031
<b>POULTRY</b>								
Holdings reporting Cock;Hen	135259	1833	30231	11362	86514	5013	306	91833
Number of Cocks;Hens	1308102	12918	227247	102831	887883	71764	5459	965106
Holdings reporting duck	90372	1139	19085	7302	59096	3535	215	62846
Number of ducks	641467	7723	124805	49191	428322	29424	2002	459748
Holdings reporting pigeon	15056	128	2341	1016	10625	890	56	11571
Number of pigeons	320770	2399	45689	18829	228903	23245	1705	253853
Holdings reporting koel	332	0	75	27	216	11	3	230
Number of koels	14496	0	5968	661	6980	270	617	7867
Holdings reporting turkey	2393	21	462	159	1584	153	14	1751
Number of turkeys	18641	208	3789	1037	12175	1274	158	13607
<b>LIVESTOCK</b>								
Holdings reporting cow	111664	1217	19925	7056	77734	5420	312	83466
Number of cows	224778	2031	33668	11960	160433	15670	1016	177119
Holdings reporting buffalo	557	9	115	30	371	28	4	403
Number of buffalo	1413	18	414	56	849	57	19	925
Holdings reporting goat	111278	1529	24210	9042	72109	4146	242	76497
Number of goats	277049	3285	54173	21257	185260	12228	846	198334
Holdings reporting sheep	560	3	96	35	391	34	1	426
Number of sheep	1882	7	254	144	1376	100	1	1477
Holdings reporting pig	19	0	6	1	12	0	0	12
Number of pigs	28	0	14	1	13	0	0	13
Holdings reporting horse	934	15	310	70	500	38	1	539
Number of horses	1260	17	426	93	669	54	1	724
<b>OWNERSHIP OF AGRICULTURE EQUIPMENTS</b>								
Holdings reporting tractor	632	2	33	11	437	138	11	586
Number of tractors	938	2	48	12	701	153	22	876
Holdings reporting power-tiller	5976	11	96	52	4179	1552	86	5817
Number of power-tillers	8031	11	108	55	5657	2051	149	7857
Holdings reporting power-pump	8639	29	293	93	6723	1411	90	8224
Number of power-pumps	13770	41	599	113	10754	1980	283	13017
Holdings reporting deep/shallow tube-well	13629	62	1053	422	10191	1800	101	12092
Number of deep/shallow tube-wells	20705	62	1150	445	15716	3110	222	19048
Holdings reporting sowing/seeder machine	734	2	58	46	586	42	0	628
Number of sowing/seeder machines	1589	2	114	54	1319	100	0	1419
Holdings reporting harvesting machine	29341	210	4271	1365	21907	1523	65	23495

TABLE-09: BASIC CHARACTERISTICS OF HOLDINGS CLASSIFIED BY AREA SIZE

(Area in acres)

Items	All holdings	Non Farm holdings			Farm holdings			Total farm holdings
		with no operated area	with no cultivated area	with 0.01-0.04 acre cultivated area	Small	Medium	Large	
					0.05-2.49 acre	2.50-7.49 acre	7.50+ acre	
1	2	3	4	5	6	7	8	9
Number of harvesting machines	95230	709	10764	3550	73108	6670	429	80207
Holdings reporting threshing machine	6984	17	286	90	5581	950	60	6591
Number of threshing machines	11629	37	629	140	9206	1369	248	10823
Holdings reporting fertilizer application machines	2836	3	43	34	2328	405	23	2756
Number of fertilizer application machines	5203	3	66	36	4423	625	50	5098
Holdings reporting fish catching net	1133	3	202	87	682	148	11	841
Number of fish catching nets	2019	3	389	155	1204	243	25	1472
Holdings reporting plough	1489	0	93	11	1141	231	13	1385
Number of ploughs	2627	0	158	11	2071	363	24	2458
<b>URBAN AREA</b>								
Total number of holdings	14012	489	9115	1997	1993	408	10	2411
Percentage	100	3.49	65.05	14.25	14.22	2.91	0.07	17.21
Male headed holdings	12427	417	7972	1814	1841	373	10	2224
Percentage of total holdings	88.69	85.28	87.46	90.84	92.37	91.42	100	92.24
Female headed holdings	1585	72	1143	183	152	35	0	187
Percentage of total holdings	11.31	14.72	12.54	9.16	7.63	8.58	0	7.76
<b>POPULATION</b>								
Total population in dwelling holdings	52459	1628	33443	7833	8369	1136	50	9555
Male	25298	793	16143	3764	3995	584	19	4598
Female	27148	835	17287	4069	4374	552	31	4957
Hijra	13	0	13	0	0	0	0	0
Total population engaged in agriculture work	606	6	415	47	134	4	0	138
Male	466	4	297	41	120	4	0	124
Female	140	2	118	6	14	0	0	14
Hijra	0	0	0	0	0	0	0	0
<b>TENANCY</b>								
Owner holdings	10448	13	6759	1785	1658	229	4	1891
Percentage of total holdings	74.56	2.66	74.15	89.38	83.19	56.13	40	78.43
Owner-cum-tenant holdings	1169	0	534	146	304	179	6	489
Percentage of total holdings	8.34	0	5.86	7.31	15.25	43.87	60	20.28
Tenant holdings	1919	0	1822	66	31	0	0	31
Percentage of total holdings	13.7	0	19.99	3.3	1.56	0	0	1.29
Agricultural labour holdings	193	0	42	24	112	14	1	127
Percentage of total holdings	1.38	0	0.46	1.2	5.62	3.43	10	5.27
Fisheries holdings	83	0	55	7	19	2	0	21
Percentage of total holdings	0.59	0	0.6	0.35	0.95	0.49	0	0.87
<b>LAND &amp; AREA</b>								
Operated area	3672	0	482	142	1182	1594	272	3048
Average operated area per holding	0.26	0	0.05	0.07	0.59	3.91	27.21	1.26
Owned area	4585	13	1179	254	1494	1366	279	3139
Percentage of operated area	124.84	0	244.67	178.95	126.34	85.72	102.37	102.96

**TABLE-09: BASIC CHARACTERISTICS OF HOLDINGS CLASSIFIED BY AREA SIZE**

(Area in acres)

Items	All holdings	Non Farm holdings			Farm holdings			Total farm holdings
		with no operated area	with no cultivated area	with 0.01-0.04 acre cultivated area	Small	Medium	Large	
					0.05-2.49 acre	2.50-7.49 acre	7.50+ acre	
1	2	3	4	5	6	7	8	9
Average area per holding	0.33	0.03	0.13	0.13	0.75	3.35	27.85	1.3
Homestead area	665	0	380	81	139	64	1	204
Average area per holding	0.05	0	0.04	0.04	0.07	0.16	0.06	0.08
Business activities Area	18	0	6	2	8	2	0	10
Average area per holding	0	0	0	0	0	0	0	0
Doba-nala etc.area	72	0	26	4	32	10	0	42
Average area per holding	0.01	0	0	0	0.02	0.03	0.01	0.02
Permanent fallow area	134	0	61	10	55	7	0	63
Average area per holding	0.01	0	0.01	0.01	0.03	0.02	0.02	0.03
Net temporary crops area	1990	0	0	1	630	1311	47	1988
Percentage of net cultivated area	73.97	0	0	2.44	69.93	88.99	17.34	75.16
Net permanent crops area	656	0	0	41	247	144	224	615
Percentage of net cultivated area	24.37	0	0	92.3	27.45	9.75	82.66	23.25
Pond area(excluding edge)	94	0	10	0	47	37	0	83
Nursery area	9	0	0	0	3	6	0	9
Current fallow area	35	0	0	2	20	13	0	33
Cultivated area	2783	0	10	44	947	1511	271	2729
Percentage of operated area	75.79	0	2.01	31.28	80.13	94.78	99.67	89.53
Net cultivated area	2690	0	0	44	901	1474	271	2646
Percentage of operated area	73.24	0	0	30.94	76.19	92.46	99.67	86.79
Holding covers irrigation	623	0	0	1	240	380	2	622
Percentage of total holdings	4.45	0	0	0.05	12.04	93.14	20	25.8
Net irrigated area	1192	0	0	0	118	1074	0	1192
Percentage of Net cultivated area	44.33	0	0	0.02	13.07	72.89	0.15	45.06
Percentage of operated area	32.47	0	0	0.01	9.96	67.39	0.15	39.11
Percentage of net temporary crops area	59.93	0	0	0.93	18.69	81.91	0.85	59.96
Area under salt cultivation	0	0	0	0	0	0	0	0
<b>PHISCICULTURE</b>								
Pisciculture reporting holding	440	0	61	20	202	157	0	359
Area under pond/dighi	100	0	10	0	52	38	0	90
Area under fish cultivation(excluding pond/dighi)	8	0	1	0	5	2	0	7
Integrated land under paddy and fish cultivation	9	0	0	0	1	9	0	9
Integrated land under poultry and fish cultivation	1	0	0	0	1	0	0	1
Area under fish cultivation in salt cultivation land	0	0	0	0	0	0	0	0
Area under fish cultivation in pen/cage	0	0	0	0	0	0	0	0
Area under krick	0	0	0	0	0	0	0	0
Total area under fish cultivation	119	0	11	0	59	48	0	107
<b>POULTRY</b>								
Holdings reporting Cock;Hen	1805	24	806	295	407	271	2	680
Number of Cocks;Hens	23698	102	10840	1910	7950	2878	18	10846
Holdings reporting duck	1054	5	443	168	223	212	3	438
Number of ducks	8788	19	3427	1208	2359	1743	32	4134
Holdings reporting pigeon	423	1	207	63	107	44	1	152
Number of pigeons	8691	2	3305	1550	2855	959	20	3834
Holdings reporting koel	31	1	19	3	8	0	0	8



**TABLE-09: BASIC CHARACTERISTICS OF HOLDINGS CLASSIFIED BY AREA SIZE**

(Area in acres)

Items	All holdings	Non Farm holdings			Farm holdings			Total farm holdings
		with no operated area	with no cultivated area	with 0.01-0.04 acre cultivated area	Small	Medium	Large	
					0.05-2.49 acre	2.50-7.49 acre	7.50+ acre	
1	2	3	4	5	6	7	8	9
Number of koels	397	5	266	18	108	0	0	108
Holdings reporting turkey	106	0	41	18	32	15	0	47
Number of turkeys	891	0	182	100	476	133	0	609
<b>LIVESTOCK</b>								
Holdings reporting cow	1067	6	343	141	285	289	3	577
Number of cows	2496	10	652	263	684	874	13	1571
Holdings reporting buffalo	7	0	5	0	0	2	0	2
Number of buffalo	21	0	18	0	0	3	0	3
Holdings reporting goat	1070	11	446	157	225	228	3	456
Number of goats	2755	33	1124	342	593	657	6	1256
Holdings reporting sheep	18	0	5	1	1	11	0	12
Number of sheep	95	0	45	3	5	42	0	47
Holdings reporting pig	0	0	0	0	0	0	0	0
Number of pigs	0	0	0	0	0	0	0	0
Holdings reporting horse	9	0	0	0	0	9	0	9
Number of horses	12	0	0	0	0	12	0	12
<b>OWNERSHIP OF AGRICULTURE EQUIPMENTS</b>								
Holdings reporting tractor	5	0	1	0	1	3	0	4
Number of tractors	5	0	1	0	1	3	0	4
Holdings reporting power-tiller	118	0	2	0	3	112	1	116
Number of power-tillers	129	0	10	0	3	114	2	119
Holdings reporting power-pump	95	0	0	1	10	83	1	94
Number of power-pumps	108	0	0	1	11	92	4	107
Holdings reporting deep/shallow tube-well	126	0	1	0	6	119	0	125
Number of deep/shallow tube-wells	154	0	1	0	6	147	0	153
Holdings reporting sowing/seeder machine	4	0	3	0	0	1	0	1
Number of sowing/seeder machines	5	0	4	0	0	1	0	1
Holdings reporting harvesting machine	127	0	0	0	8	119	0	127
Number of harvesting machines	455	0	0	0	15	440	0	455
Holdings reporting threshing machine	88	0	3	0	13	71	1	85
Number of threshing machines	93	0	5	0	15	72	1	88
Holdings reporting fertilizer application machines	32	0	1	0	3	28	0	31
Number of fertilizer application machines	34	0	2	0	3	29	0	32
Holdings reporting fish catching net	22	0	1	0	3	18	0	21
Number of fish catching nets	28	0	1	0	4	23	0	27
Holdings reporting plough	29	0	0	0	2	26	1	29
Number of ploughs	29	0	0	0	2	26	1	29

TABLE-09: BASIC CHARACTERISTICS OF HOLDINGS CLASSIFIED BY AREA SIZE

(Area in acres)

Items	All holdings	Non Farm holdings			Farm holdings			Total farm holdings
		with no operated area	with no cultivated area	with 0.01-0.04 acre cultivated area	Small	Medium	Large	
					0.05-2.49 acre	2.50-7.49 acre	7.50+ acre	
1	2	3	4	5	6	7	8	9

**DHAKA DIVISION****86 SHARIATPUR**

Total number of holdings	268725	3160	55570	53224	148072	8372	327	156771
Percentage	100	1.18	20.68	19.81	55.1	3.12	0.12	58.34
Male headed holdings	247873	2720	49168	47517	140111	8042	315	148468
Percentage of total holdings	92.24	86.08	88.48	89.28	94.62	96.06	96.33	94.7
Female headed holdings	20836	439	6393	5703	7959	330	12	8301
Percentage of total holdings	7.75	13.89	11.5	10.72	5.38	3.94	3.67	5.29

**POPULATION**

Total population in dwelling holdings	1232419	12003	228664	226723	723240	39768	2021	765029
Male	640612	6029	114784	114755	382187	21731	1126	405044
Female	591742	5972	113860	111958	341021	18036	895	359952
Hijra	65	2	20	10	32	1	0	33

Total population engaged in agriculture work	165694	330	8637	14677	132484	9118	448	142050
Male	116717	250	6319	9244	93866	6696	342	100904
Female	48975	80	2318	5433	38616	2422	106	41144
Hijra	2	0	0	0	2	0	0	2

**TENANCY**

Owner holdings	196888	120	46439	47751	98063	4291	224	102578
Percentage of total holdings	73.27	3.8	83.57	89.72	66.23	51.25	68.5	65.43
Owner-cum-tenant holdings	48675	0	974	922	43039	3650	90	46779
Percentage of total holdings	18.11	0	1.75	1.73	29.07	43.6	27.52	29.84
Tenant holdings	20122	0	8157	4551	6970	431	13	7414
Percentage of total holdings	7.49	0	14.68	8.55	4.71	5.15	3.98	4.73
Agricultural labour holdings	77197	425	7184	8126	58611	2739	112	61462
Percentage of total holdings	28.73	13.45	12.93	15.27	39.58	32.72	34.25	39.2
Fisheries holdings	16440	82	1743	2495	10790	1286	44	12120
Percentage of total holdings	6.12	2.59	3.14	4.69	7.29	15.36	13.46	7.73

**LAND & AREA**

Operated area	188436	0	5784	6004	136415	33995	6237	176648
Average operated area per holding	0.7	0	0.1	0.11	0.92	4.06	19.07	1.13
Owned area	185788	63	9970	11308	131068	27357	6023	164447
Percentage of operated area	98.59	0	172.36	188.34	96.08	80.47	96.56	93.09
Average area per holding	0.69	0.02	0.18	0.21	0.89	3.27	18.42	1.05
Homestead area	26396	0	4235	3426	16926	1625	184	18735
Average area per holding	0.1	0	0.08	0.06	0.11	0.19	0.56	0.12
Business activities area	935	0	86	64	674	98	13	785
Average area per holding	0	0	0	0	0	0.01	0.04	0.01
Doba-nala etc.area	6837	0	568	536	4906	717	110	5733
Average area per holding	0.03	0	0.01	0.01	0.03	0.09	0.34	0.04
Permanent fallow area	5682	0	412	365	3785	911	209	4905
Average area per holding	0.02	0	0.01	0.01	0.03	0.11	0.64	0.03

TABLE-09: BASIC CHARACTERISTICS OF HOLDINGS CLASSIFIED BY AREA SIZE

(Area in acres)

Items	All holdings	Non Farm holdings			Farm holdings			Total farm holdings
		with no operated area	with no cultivated area	with 0.01-0.04 acre cultivated area	Small	Medium	Large	
					0.05-2.49 acre	2.50-7.49 acre	7.50+ acre	
1	2	3	4	5	6	7	8	9
Net temporary crops area	121273	0	0	81	91923	26509	2759	121192
Percentage of net cultivated area	85.71	0	0	7.16	87.7	88.67	48.91	86.35
Net Permanent crops area	15766	0	0	1040	10307	1897	2522	14726
Percentage of net cultivated area	11.14	0	0	91.71	9.83	6.34	44.71	10.49
Pond area(excluding edge)	7098	0	483	480	5308	747	79	6134
Nursery area	314	0	0	1	231	75	6	312
Current fallow area	4136	0	0	11	2355	1415	354	4125
Cultivated area	148587	0	483	1613	110125	30644	5721	146490
Percentage of operated area	78.85	0	8.36	26.87	80.73	90.14	91.73	82.93
Net cultivated area	141489	0	0	1134	104817	29897	5642	140355
Percentage of operated area	75.09	0	0	18.88	76.84	87.94	90.46	79.46
Holding covers irrigation	113928	0	12	1174	104201	8251	290	112742
Percentage of total holdings	42.4	0	0.02	2.21	70.37	98.55	88.69	71.92
Net irrigated area	73220	0	1	26	54321	17547	1324	73192
Percentage of Net cultivated area	51.75	0	0	2.32	51.82	58.69	23.47	52.15
Percentage of operated area	38.86	0	0.02	0.44	39.82	51.62	21.23	41.43
Percentage of net temporary crops area	60.38	0	0	32.38	59.09	66.19	47.99	60.39
Area under salt cultivation	0	0	0	0	0	0	0	0
<b>PHISICULTURE</b>								
Pisciculture reporting holding	64715	2	5472	8870	47090	3163	118	50371
Pond/dighi etc.area	7481	1	501	518	5580	800	81	6461
Area under fish cultivation(excluding pond/dighi)	851	0	65	65	588	113	19	720
Integrated land under paddy and fish cultivation	175	0	2	0	83	12	78	173
Integrated land under poultry and fish cultivation	25	0	1	2	20	0	0	21
Area under fish cultivation in salt cultivation land	0	0	0	0	0	0	0	0
Area under fish cultivation in pen/cage	2	0	0	1	1	0	0	1
Area under krick	1	0	0	0	0	0	0	1
Total area under fish cultivation	8534	1	570	586	6273	926	179	7377
<b>POULTRY</b>								
Holdings reporting Cock;Hen	185199	1082	29406	34463	112925	7063	260	120248
Number of Cocks;Hens	1550360	9801	203015	241676	1009112	83356	3400	1095868
Holdings reporting duck	143510	786	21592	25280	89959	5694	199	95852
Number of ducks	799239	3778	102650	117732	528826	44466	1787	575079
Holdings reporting pigeon	18261	81	2149	2835	12188	983	25	13196
Number of pigeons	247479	937	27560	37937	163506	16925	614	181045
Holdings reporting koel	952	6	167	292	464	22	1	487
Number of koels	7560	20	1914	1554	3944	124	4	4072
Holdings reporting turkey	2170	8	324	426	1303	101	8	1412
Number of turkeys	10874	15	1644	1480	7086	575	74	7735
<b>LIVESTOCK</b>								
Holdings reporting cow	89185	305	7348	9146	66013	6178	195	72386
Number of cows	201533	515	13093	16157	148210	22640	918	171768
Holdings reporting buffalo	353	3	39	43	240	27	1	268
Number of buffalo	891	7	78	118	612	75	1	688
Holdings reporting goat	65780	291	6570	9229	46112	3461	117	49690
Number of goats	159041	629	14659	20374	112768	10231	380	123379

TABLE-09: BASIC CHARACTERISTICS OF HOLDINGS CLASSIFIED BY AREA SIZE

(Area in acres)

Items	All holdings	Non Farm holdings			Farm holdings			Total farm holdings
		with no operated area	with no cultivated area	with 0.01-0.04 acre cultivated area	Small	Medium	Large	
					0.05-2.49 acre	2.50-7.49 acre	7.50+ acre	
1	2	3	4	5	6	7	8	9
Holdings reporting sheep	101	0	13	11	74	2	1	77
Number of sheep	358	0	37	53	246	18	4	268
Holdings reporting pig	12	0	0	1	11	0	0	11
Number of pigs	12	0	0	1	11	0	0	11
Holdings reporting horse	8	0	1	0	7	0	0	7
Number of horses	12	0	1	0	11	0	0	11
<b>OWNERSHIP OF AGRICULTURE EQUIPMENTS</b>								
Holdings reporting tractor	1470	5	56	55	1067	265	22	1354
Number of tractors	1615	5	58	62	1152	312	26	1490
Holdings reporting power-tiller	1484	2	35	65	1006	359	17	1382
Number of power-tillers	1653	2	46	75	1127	382	21	1530
Holdings reporting power-pump	2093	2	80	83	1506	405	17	1928
Number of power-pumps	2392	2	105	98	1698	469	20	2187
Holdings reporting deep/shallow tube-well	4455	45	492	564	3002	336	16	3354
Number of deep/shallow tube-wells	4876	45	506	610	3262	429	24	3715
Holdings reporting sowing/seeder machine	12602	13	485	1163	10420	511	10	10941
Number of sowing/seeder machines	21976	16	754	1660	18315	1205	26	19546
Holdings reporting harvesting machine	98820	233	6339	12687	74083	5311	167	79561
Number of harvesting machines	208641	395	9677	21176	160908	15917	568	177393
Holdings reporting threshing machine	6081	11	211	520	4765	550	24	5339
Number of threshing machines	9268	18	297	738	7351	828	36	8215
Holdings reporting fertilizer application machines	3285	8	44	164	2656	395	18	3069
Number of fertilizer application machines	3692	8	45	182	2949	484	24	3457
Holdings reporting fish catching net	2496	10	174	409	1734	165	4	1903
Number of fish catching nets	4481	10	379	749	3002	332	9	3343
Holdings reporting plough	3445	6	41	245	2667	463	23	3153
Number of ploughs	3903	6	50	256	2919	639	33	3591
<b>RURAL AREA</b>								
Total number of holdings	254940	3010	46608	52339	145228	7432	323	152983
Percentage	100	1.18	18.28	20.53	56.97	2.92	0.13	60.01
Male headed holdings	235372	2586	41141	46694	137463	7176	312	144951
Percentage of total holdings	92.32	85.91	88.27	89.21	94.65	96.56	96.59	94.75
Female headed holdings	19561	423	5467	5641	7763	256	11	8030
Percentage of total holdings	7.67	14.05	11.73	10.78	5.35	3.44	3.41	5.25
<b>POPULATION</b>								
Total population in dwelling holdings	1177590	11438	193465	223051	710515	37130	1991	749636
Male	612756	5739	97088	112882	375602	20336	1109	397047
Female	564781	5697	96369	110159	334881	16793	882	352556
Hijra	53	2	8	10	32	1	0	33
Total population engaged in agriculture work	164507	322	8427	14636	131681	8996	445	141122
Male	115720	246	6168	9203	93172	6592	339	100103
Female	48785	76	2259	5433	38507	2404	106	41017
Hijra	2	0	0	0	2	0	0	2
<b>TENANCY</b>								
Owner holdings	186951	114	40136	46951	95767	3762	221	99750

TABLE-09: BASIC CHARACTERISTICS OF HOLDINGS CLASSIFIED BY AREA SIZE

(Area in acres)

Items	All holdings	Non Farm holdings			Farm holdings			Total farm holdings
		with no operated area	with no cultivated area	with 0.01-0.04 acre cultivated area	Small	Medium	Large	
					0.05-2.49 acre	2.50-7.49 acre	7.50+ acre	
1	2	3	4	5	6	7	8	9
Percentage of total holdings	73.33	3.79	86.11	89.71	65.94	50.62	68.42	65.2
Owner-cum-tenant holdings	47294	0	600	847	42519	3239	89	45847
Percentage of total holdings	18.55	0	1.29	1.62	29.28	43.58	27.55	29.97
Tenant holdings	17799	0	5872	4541	6942	431	13	7386
Percentage of total holdings	6.98	0	12.6	8.68	4.78	5.8	4.02	4.83
Agricultural labour holdings	76236	419	6918	8074	58060	2655	110	60825
Percentage of total holdings	29.9	13.92	14.84	15.43	39.98	35.72	34.06	39.76
Fisheries holdings	16089	81	1697	2484	10758	1025	44	11827
Percentage of total holdings	6.31	2.69	3.64	4.75	7.41	13.79	13.62	7.73
<b>LAND &amp; AREA</b>								
Operated area	181416	0	4977	5887	134098	30253	6200	170551
Average operated area per holding	0.71	0	0.11	0.11	0.92	4.07	19.19	1.11
Owned area	179236	61	8881	11150	128761	24392	5992	159144
Percentage of operated area	98.8	0	178.43	189.4	96.02	80.63	96.64	93.31
Average area per holding	0.7	0.02	0.19	0.21	0.89	3.28	18.55	1.04
Homestead area	25246	0	3699	3368	16551	1445	183	18178
Average area per holding	0.1	0	0.08	0.06	0.11	0.19	0.57	0.12
Business activities area	881	0	67	62	649	90	13	752
Average area per holding	0	0	0	0	0	0.01	0.04	0
Doba-nala etc.area	6558	0	473	526	4798	651	110	5558
Average area per holding	0.03	0	0.01	0.01	0.03	0.09	0.34	0.04
Permanent fallow area	5471	0	326	355	3728	853	208	4790
Average area per holding	0.02	0	0.01	0.01	0.03	0.11	0.65	0.03
Net temporary crops area	116976	0	0	78	90697	23472	2730	116898
Percentage of net cultivated area	85.65	0	0	6.98	87.78	88.44	48.68	86.29
Net Permanent crops area	15309	0	0	1024	10075	1693	2518	14285
Percentage of net cultivated area	11.21	0	0	92.01	9.75	6.38	44.9	10.54
Pond area(excluding edge)	6679	0	412	463	5053	673	78	5805
Nursery area	307	0	0	1	230	70	6	306
Current fallow area	3989	0	0	10	2319	1306	354	3979
Cultivated area	143260	0	412	1576	108373	27214	5686	141272
Percentage of operated area	78.97	0	8.28	26.77	80.82	89.95	91.71	82.83
Net cultivated area	136581	0	0	1113	103320	26540	5608	135468
Percentage of operated area	75.29	0	0	18.91	77.05	87.73	90.44	79.43
Holding covers irrigation	111141	0	11	1166	102354	7324	286	109964
Percentage of total holdings	43.59	0	0.02	2.23	70.48	98.55	88.54	71.88
Net irrigated area	70086	0	1	26	53381	15380	1298	70060
Percentage of Net cultivated area	51.31	0	0	2.34	51.67	57.95	23.15	51.72
Percentage of operated area	38.63	0	0.02	0.44	39.81	50.84	20.94	41.08
Percentage of net temporary crops area	59.92	0	0	33.47	58.86	65.52	47.56	59.93
Area under salt cultivation	0	0	0	0	0	0	0	0
<b>PHISCULTURE</b>								
Pisciculture reporting holding	62029	2	4561	8612	45900	2839	115	48854
Area under pond/dighi	7057	1	428	501	5324	723	80	6128
Area under fish cultivation(excluding pond/dighi)	820	0	64	65	565	108	19	691

**TABLE-09: BASIC CHARACTERISTICS OF HOLDINGS CLASSIFIED BY AREA SIZE**

(Area in acres)

Items	All holdings	Non Farm holdings			Farm holdings			Total farm holdings
		with no operated area	with no cultivated area	with 0.01-0.04 acre cultivated area	Small	Medium	Large	
					0.05-2.49 acre	2.50-7.49 acre	7.50+ acre	
1	2	3	4	5	6	7	8	9
Integrated land under paddy and fish cultivation	172	0	2	0	82	10	78	171
Integrated land under poultry and fish cultivation	24	0	1	2	20	0	0	21
Area under fish cultivation in salt cultivation land	0	0	0	0	0	0	0	0
Area under fish cultivation in pen/cage	2	0	0	1	1	0	0	1
Area under krick	0	0	0	0	0	0	0	0
Total area under fish cultivation	8076	1	495	569	5992	842	178	7012
<b>POULTRY</b>								
Holdings reporting Cock;Hen	178745	1045	26194	33915	111057	6278	256	117591
Number of Cocks;Hens	1490866	9613	179528	236499	985667	76218	3341	1065226
Holdings reporting duck	138689	761	19348	24933	88388	5062	197	93647
Number of ducks	768481	3649	92058	116092	515276	39640	1766	556682
Holdings reporting pigeon	17620	79	1865	2775	12001	875	25	12901
Number of pigeons	237222	913	23471	36919	160168	15137	614	175919
Holdings reporting koel	877	6	130	286	434	20	1	455
Number of koels	6978	20	1740	1531	3570	113	4	3687
Holdings reporting turkey	1993	7	257	410	1223	88	8	1319
Number of turkeys	9781	14	1283	1404	6500	506	74	7080
<b>LIVESTOCK</b>								
Holdings reporting cow	86767	291	6698	9047	65043	5496	192	70731
Number of cows	195271	486	11872	15985	145784	20236	908	166928
Holdings reporting buffalo	348	3	38	42	240	24	1	265
Number of buffalo	875	7	75	114	612	66	1	679
Holdings reporting goat	64469	282	6202	9171	45602	3095	117	48814
Number of goats	155272	610	13726	20233	111198	9125	380	120703
Holdings reporting sheep	77	0	11	11	52	2	1	55
Number of sheep	280	0	25	53	180	18	4	202
Holdings reporting pig	12	0	0	1	11	0	0	11
Number of pigs	12	0	0	1	11	0	0	11
Holdings reporting horse	8	0	1	0	7	0	0	7
Number of horses	12	0	1	0	11	0	0	11
<b>OWNERSHIP OF AGRICULTURE EQUIPMENTS</b>								
Holdings reporting tractor	1428	4	55	55	1063	229	22	1314
Number of tractors	1566	4	57	62	1147	270	26	1443
Holdings reporting power-tiller	1427	2	35	65	1001	307	17	1325
Number of power-tillers	1595	2	46	75	1122	329	21	1472
Holdings reporting power-pump	2016	2	78	81	1485	354	16	1855
Number of power-pumps	2302	2	101	96	1671	413	19	2103
Holdings reporting deep/shallow tube-well	4418	45	491	563	2999	305	15	3319
Number of deep/shallow tube-wells	4821	45	504	607	3257	385	23	3665
Holdings reporting sowing/seeder machine	12510	13	482	1163	10416	426	10	10852
Number of sowing/seeder machines	21782	16	751	1660	18310	1019	26	19355
Holdings reporting harvesting machine	97190	229	6063	12557	73495	4680	166	78341
Number of harvesting machines	205353	391	9371	21017	159998	14009	567	174574
Holdings reporting threshing machine	5889	11	179	498	4716	462	23	5201
Number of threshing machines	8993	18	255	711	7288	686	35	8009
Holdings reporting fertilizer application machines	3216	8	42	163	2640	345	18	3003

TABLE-09: BASIC CHARACTERISTICS OF HOLDINGS CLASSIFIED BY AREA SIZE

(Area in acres)

Items	All holdings	Non Farm holdings			Farm holdings			Total farm holdings
		with no operated area	with no cultivated area	with 0.01-0.04 acre cultivated area	Small	Medium	Large	
					0.05-2.49 acre	2.50-7.49 acre	7.50+ acre	
1	2	3	4	5	6	7	8	9
Number of fertilizer application machines	3615	8	43	181	2933	426	24	3383
Holdings reporting fish catching net	2479	10	173	409	1729	154	4	1887
Number of fish catching nets	4450	10	378	749	2996	308	9	3313
Holdings reporting plough	3383	6	41	245	2664	404	23	3091
Number of ploughs	3825	6	50	256	2916	564	33	3513
<b>URBAN AREA</b>								
Total number of holdings	13785	150	8962	885	2844	940	4	3788
Percentage	100	1.09	65.01	6.42	20.63	6.82	0.03	27.48
Male headed holdings	12501	134	8027	823	2648	866	3	3517
Percentage of total holdings	90.69	89.33	89.57	92.99	93.11	92.13	75	92.85
Female headed holdings	1275	16	926	62	196	74	1	271
Percentage of total holdings	9.25	10.67	10.33	7.01	6.89	7.87	25	7.15
<b>POPULATION</b>								
Total population in dwelling holdings	54829	565	35199	3672	12725	2638	30	15393
Male	27856	290	17696	1873	6585	1395	17	7997
Female	26961	275	17491	1799	6140	1243	13	7396
Hijra	12	0	12	0	0	0	0	0
Total population engaged in agriculture work	1187	8	210	41	803	122	3	928
Male	997	4	151	41	694	104	3	801
Female	190	4	59	0	109	18	0	127
Hijra	0	0	0	0	0	0	0	0
<b>TENANCY</b>								
Owner holdings	9937	6	6303	800	2296	529	3	2828
Percentage of total holdings	72.09	4	70.33	90.4	80.73	56.28	75	74.66
Owner-cum-tenant holdings	1381	0	374	75	520	411	1	932
Percentage of total holdings	10.02	0	4.17	8.47	18.28	43.72	25	24.6
Tenant holdings	2323	0	2285	10	28	0	0	28
Percentage of total holdings	16.85	0	25.5	1.13	0.98	0	0	0.74
Agricultural labour holdings	961	6	266	52	551	84	2	637
Percentage of total holdings	6.97	4	2.97	5.88	19.37	8.94	50	16.82
Fisheries holdings	351	1	46	11	32	261	0	293
Percentage of total holdings	2.55	0.67	0.51	1.24	1.13	27.77	0	7.73
<b>LAND &amp; AREA</b>								
Operated area	7020	0	807	117	2317	3742	37	6096
Average operated area per holding	0.51	0	0.09	0.13	0.81	3.98	9.3	1.61
Owned area	6551	1	1089	157	2307	2965	31	5303
Percentage of operated area	93.32	0	134.95	134.85	99.56	79.24	83.86	86.99
Average area per holding	0.48	0.01	0.12	0.18	0.81	3.15	7.8	1.4
Homestead area	1150	0	535	58	376	180	1	556
Average area per holding	0.08	0	0.06	0.07	0.13	0.19	0.28	0.15
Business activities Area	53	0	19	2	25	7	0	32

TABLE-09: BASIC CHARACTERISTICS OF HOLDINGS CLASSIFIED BY AREA SIZE

(Area in acres)

Items	All holdings	Non Farm holdings			Farm holdings			Total farm holdings
		with no operated area	with no cultivated area	with 0.01-0.04 acre cultivated area	Small	Medium	Large	
					0.05-2.49 acre	2.50-7.49 acre	7.50+ acre	
1	2	3	4	5	6	7	8	9
Average area per holding	0	0	0	0	0.01	0.01	0	0.01
Doba-nala etc.area	279	0	94	10	108	66	0	175
Average area per holding	0.02	0	0.01	0.01	0.04	0.07	0.12	0.05
Permanent fallow area	212	0	87	9	57	58	0	116
Average area per holding	0.02	0	0.01	0.01	0.02	0.06	0.04	0.03
Net temporary crops area	4297	0	0	3	1226	3038	30	4294
Percentage of net cultivated area	87.55	0	0	16.71	81.93	90.5	86.24	87.85
Net permanent crops area	457	0	0	15	233	204	5	441
Percentage of net cultivated area	9.31	0	0	75.48	15.54	6.08	13.7	9.03
Pond area(excluding edge)	418	0	71	17	255	74	1	330
Nursery area	7	0	0	0	1	6	0	7
Current fallow area	148	0	0	2	37	109	0	146
Cultivated area	5326	0	71	38	1752	3430	35	5217
Percentage of operated area	75.87	0	8.84	32.13	75.59	91.67	95.27	85.58
Net cultivated area	4908	0	0	20	1497	3356	34	4888
Percentage of operated area	69.91	0	0	17.54	64.59	89.69	92.63	80.17
Holding covers irrigation	2787	0	1	8	1847	927	4	2778
Percentage of total holdings	20.22	0	0.01	0.9	64.94	98.62	100	73.34
Net irrigated area	3133	0	0	0	940	2167	26	3133
Percentage of Net cultivated area	63.84	0	0	1.27	62.79	64.57	75.09	64.1
Percentage of operated area	44.63	0	0.01	0.22	40.56	57.91	69.55	51.39
Percentage of net temporary crops area	72.91	0	0	7.6	76.64	71.34	87.07	72.96
Area under salt cultivation	0	0	0	0	0	0	0	0
<b>PHISCICULTURE</b>								
Pisciculture reporting holding	2686	0	911	258	1190	324	3	1517
Area under pond/dighi	424	0	73	17	257	76	1	334
Area under fish cultivation(excluding pond/dighi)	31	0	2	0	24	6	0	29
Integrated land under paddy and fish cultivation	3	0	0	0	1	2	0	2
Integrated land under poultry and fish cultivation	0	0	0	0	0	0	0	0
Area under fish cultivation in salt cultivation land	0	0	0	0	0	0	0	0
Area under fish cultivation in pen/cage	0	0	0	0	0	0	0	0
Area under krick	0	0	0	0	0	0	0	0
Total area under fish cultivation	458	0	75	17	281	84	1	366
<b>POULTRY</b>								
Holdings reporting Cock;Hen	6454	37	3212	548	1868	785	4	2657
Number of Cocks;Hens	59494	188	23487	5177	23445	7138	59	30642
Holdings reporting duck	4821	25	2244	347	1571	632	2	2205
Number of ducks	30758	129	10592	1640	13550	4826	21	18397
Holdings reporting pigeon	641	2	284	60	187	108	0	295
Number of pigeons	10257	24	4089	1018	3338	1788	0	5126
Holdings reporting koel	75	0	37	6	30	2	0	32
Number of koels	582	0	174	23	374	11	0	385
Holdings reporting turkey	177	1	67	16	80	13	0	93
Number of turkeys	1093	1	361	76	586	69	0	655
<b>LIVESTOCK</b>								



**TABLE-09: BASIC CHARACTERISTICS OF HOLDINGS CLASSIFIED BY AREA SIZE**

(Area in acres)

Items	All holdings	Non Farm holdings			Farm holdings			Total farm holdings
		with no operated area	with no cultivated area	with 0.01-0.04 acre cultivated area	Small	Medium	Large	
					0.05-2.49 acre	2.50-7.49 acre	7.50+ acre	
1	2	3	4	5	6	7	8	9
Holdings reporting cow	2418	14	650	99	970	682	3	1655
Number of cows	6262	29	1221	172	2426	2404	10	4840
Holdings reporting buffalo	5	0	1	1	0	3	0	3
Number of buffalo	16	0	3	4	0	9	0	9
Holdings reporting goat	1311	9	368	58	510	366	0	876
Number of goats	3769	19	933	141	1570	1106	0	2676
Holdings reporting sheep	24	0	2	0	22	0	0	22
Number of sheep	78	0	12	0	66	0	0	66
Holdings reporting pig	0	0	0	0	0	0	0	0
Number of pigs	0	0	0	0	0	0	0	0
Holdings reporting horse	0	0	0	0	0	0	0	0
Number of horses	0	0	0	0	0	0	0	0
<b>OWNERSHIP OF AGRICULTURE EQUIPMENTS</b>								
Holdings reporting tractor	42	1	1	0	4	36	0	40
Number of tractors	49	1	1	0	5	42	0	47
Holdings reporting power-tiller	57	0	0	0	5	52	0	57
Number of power-tillers	58	0	0	0	5	53	0	58
Holdings reporting power-pump	77	0	2	2	21	51	1	73
Number of power-pumps	90	0	4	2	27	56	1	84
Holdings reporting deep/shallow tube-well	37	0	1	1	3	31	1	35
Number of deep/shallow tube-wells	55	0	2	3	5	44	1	50
Holdings reporting sowing/seeder machine	92	0	3	0	4	85	0	89
Number of sowing/seeder machines	194	0	3	0	5	186	0	191
Holdings reporting harvesting machine	1630	4	276	130	588	631	1	1220
Number of harvesting machines	3288	4	306	159	910	1908	1	2819
Holdings reporting threshing machine	192	0	32	22	49	88	1	138
Number of threshing machines	275	0	42	27	63	142	1	206
Holdings reporting fertilizer application machines	69	0	2	1	16	50	0	66
Number of fertilizer application machines	77	0	2	1	16	58	0	74
Holdings reporting fish catching net	17	0	1	0	5	11	0	16
Number of fish catching nets	31	0	1	0	6	24	0	30
Holdings reporting plough	62	0	0	0	3	59	0	62
Number of ploughs	78	0	0	0	3	75	0	78

TABLE-09: BASIC CHARACTERISTICS OF HOLDINGS CLASSIFIED BY AREA SIZE

(Area in acres)

Items	All holdings	Non Farm holdings			Farm holdings			Total farm holdings
		with no operated area	with no cultivated area	with 0.01-0.04 acre cultivated area	Small	Medium	Large	
					0.05-2.49 acre	2.50-7.49 acre	7.50+ acre	
1	2	3	4	5	6	7	8	9

**DHAKA DIVISION****93 TANGAIL**

Total number of holdings	950415	30675	384159	23884	476971	33723	1003	511697
Percentage	100	3.23	40.42	2.51	50.19	3.55	0.11	53.84
Male headed holdings	869913	26741	342970	21013	446380	31836	973	479189
Percentage of total holdings	91.53	87.18	89.28	87.98	93.59	94.4	97.01	93.65
Female headed holdings	80470	3931	41169	2868	30585	1887	30	32502
Percentage of total holdings	8.47	12.81	10.72	12.01	6.41	5.6	2.99	6.35

**POPULATION**

Total population in dwelling holdings	3759412	100312	1396471	90969	2027688	138099	5873	2171660
Male	1904915	48868	692893	45079	1043017	71988	3070	1118075
Female	1854190	51444	703545	45886	984408	66104	2803	1053315
Hijra	307	0	33	4	263	7	0	270
Total population engaged in agriculture work	1046419	10221	221153	24050	748643	40274	2078	790995
Male	554466	5364	111497	10838	402968	22604	1195	426767
Female	491950	4857	109655	13212	345673	17670	883	364226
Hijra	3	0	1	0	2	0	0	2

**TENANCY**

Owner holdings	709656	977	349222	22299	314017	22470	671	337158
Percentage of total holdings	74.67	3.19	90.91	93.36	65.84	66.63	66.9	65.89
Owner-cum-tenant holdings	166946	0	3124	769	151748	10990	315	163053
Percentage of total holdings	17.57	0	0.81	3.22	31.81	32.59	31.41	31.87
Tenant holdings	44115	0	31813	816	11206	263	17	11486
Percentage of total holdings	4.64	0	8.28	3.42	2.35	0.78	1.69	2.24
Agricultural labour holdings	188710	3843	63093	4735	113225	3632	182	117039
Percentage of total holdings	19.86	12.53	16.42	19.82	23.74	10.77	18.15	22.87
Fisheries holdings	17675	448	7034	443	7914	1808	28	9750
Percentage of total holdings	1.86	1.46	1.83	1.85	1.66	5.36	2.79	1.91

**LAND & AREA**

Operated area	659320	0	37175	3224	473912	131771	13238	618921
Average operated area per holding	0.69	0	0.1	0.13	0.99	3.91	13.2	1.21
Owned area	661693	679	82093	7217	439567	120309	11829	571704
Percentage of operated area	100.36	0	220.83	223.88	92.75	91.3	89.35	92.37
Average area per holding	0.7	0.02	0.21	0.3	0.92	3.57	11.79	1.12
Homestead area	100606	0	31176	2123	59300	7677	330	67307
Average area per holding	0.11	0	0.08	0.09	0.12	0.23	0.33	0.13
Business activities area	2870	0	689	38	1604	484	56	2143
Average area per holding	0	0	0	0	0	0.01	0.06	0
Doba-nala etc.area	14482	0	2154	275	9703	2214	136	12053
Average area per holding	0.02	0	0.01	0.01	0.02	0.07	0.14	0.02
Permanent fallow area	10299	0	2207	138	6403	1483	68	7954

TABLE-09: BASIC CHARACTERISTICS OF HOLDINGS CLASSIFIED BY AREA SIZE

(Area in acres)

Items	All holdings	Non Farm holdings			Farm holdings			Total farm holdings
		with no operated area	with no cultivated area	with 0.01-0.04 acre cultivated area	Small	Medium	Large	
					0.05-2.49 acre	2.50-7.49 acre	7.50+ acre	
1	2	3	4	5	6	7	8	9
Average area per holding	0.01	0	0.01	0.01	0.01	0.04	0.07	0.02
Net temporary crops area	483909	0	0	193	366048	106956	10712	483716
Percentage of net cultivated area	92.92	0	0	37.06	93.94	90.59	85.47	92.98
Net Permanent crops area	32726	0	0	313	20213	10424	1776	32412
Percentage of net cultivated area	6.28	0	0	60.13	5.19	8.83	14.17	6.23
Pond area(excluding edge)	10290	0	949	129	7246	1850	115	9212
Nursery area	784	0	0	2	513	236	32	782
Current fallow area	3355	0	0	13	2881	447	13	3342
Cultivated area	531062	0	949	650	396901	119913	12649	529464
Percentage of operated area	80.55	0	2.55	20.17	83.75	91	95.55	85.55
Net cultivated area	520773	0	0	521	389655	118063	12534	520252
Percentage of operated area	78.99	0	0	16.16	82.22	89.6	94.68	84.06
Holding covers irrigation	484235	0	188	2719	446835	33500	993	481328
Percentage of total holdings	50.95	0	0.05	11.38	93.68	99.34	99	94.07
Net irrigated area	405583	0	66	89	317329	84113	3985	405427
Percentage of Net cultivated area	77.88	0	0	17.12	81.44	71.24	31.8	77.93
Percentage of operated area	61.52	0	0.18	2.77	66.96	63.83	30.11	65.51
Percentage of net temporary crops area	83.81	0	0	46.2	86.69	78.64	37.2	83.82
Area under salt cultivation	0	0	0	0	0	0	0	0
<b>PHISICULTURE</b>								
Pisciculture reporting holding	52286	8	4856	1091	40157	5956	218	46331
Pond/dighi etc.area	11000	3	1025	139	7712	1998	122	9832
Area under fish cultivation(excluding pond/dighi)	807	1	99	8	544	148	8	700
Integrated land under paddy and fish cultivation	195	0	8	2	107	75	3	185
Integrated land under poultry and fish cultivation	71	0	9	1	43	19	0	61
Area under fish cultivation in salt cultivation land	0	0	0	0	0	0	0	0
Area under fish cultivation in pen/cage	0	0	0	0	0	0	0	0
Area under krick	1	0	0	0	1	0	0	1
Total area under fish cultivation	12074	4	1141	150	8407	2239	133	10779
<b>POULTRY</b>								
Holdings reporting Cock;Hen	502312	6921	157899	12216	301358	23224	694	325276
Number of Cocks;Hens	8421575	56848	1748763	149299	5666519	743463	56683	6466665
Holdings reporting duck	226361	3163	67666	5111	140484	9675	262	150421
Number of ducks	1215799	14891	333810	26038	772741	66533	1786	841060
Holdings reporting pigeon	54194	531	14456	1165	33828	4062	152	38042
Number of pigeons	570275	5204	153707	12836	345499	50917	2112	398528
Holdings reporting koel	878	13	327	24	469	44	1	514
Number of koels	10107	60	2436	175	7189	246	1	7436
Holdings reporting turkey	5693	66	1619	130	3512	348	18	3878
Number of turkeys	27765	230	7115	447	17861	2007	105	19973
<b>LIVESTOCK</b>								
Holdings reporting cow	350546	3118	72985	5785	245611	22384	663	268658
Number of cows	852713	5993	144960	11440	607159	80024	3137	690320
Holdings reporting buffalo	3181	42	776	56	2021	260	26	2307
Number of buffalo	7872	96	1807	138	4975	780	76	5831

TABLE-09: BASIC CHARACTERISTICS OF HOLDINGS CLASSIFIED BY AREA SIZE

(Area in acres)

Items	All holdings	Non Farm holdings			Farm holdings			Total farm holdings
		with no operated area	with no cultivated area	with 0.01-0.04 acre cultivated area	Small	Medium	Large	
					0.05-2.49 acre	2.50-7.49 acre	7.50+ acre	
1	2	3	4	5	6	7	8	9
Holdings reporting goat	139940	1791	41109	3346	85334	8079	281	93694
Number of goats	379106	4579	104559	8628	231956	28093	1291	261340
Holdings reporting sheep	7500	70	1813	151	4836	592	38	5466
Number of sheep	24028	216	5417	376	15540	2292	187	18019
Holdings reporting pig	1716	14	610	14	879	180	19	1078
Number of pigs	2799	40	957	23	1411	320	48	1779
Holdings reporting horse	2173	31	722	50	1255	108	7	1370
Number of horses	93149	36	11062	73	71814	10151	13	81978
<b>OWNERSHIP OF AGRICULTURE EQUIPMENTS</b>								
Holdings reporting tractor	6542	19	448	43	4237	1708	87	6032
Number of tractors	6873	19	484	46	4428	1804	92	6324
Holdings reporting power-tiller	5004	16	315	22	3199	1389	63	4651
Number of power-tillers	5327	16	332	22	3402	1487	68	4957
Holdings reporting power-pump	20658	105	2482	218	14508	3191	154	17853
Number of power-pumps	22507	115	2596	228	15553	3790	225	19568
Holdings reporting deep/shallow tube-well	52609	255	6789	614	37185	7455	311	44951
Number of deep/shallow tube-wells	57183	271	7289	645	39753	8768	457	48978
Holdings reporting sowing/seeder machine	16265	88	2463	378	12228	1083	25	13336
Number of sowing/seeder machines	31379	141	3805	572	24044	2764	53	26861
Holdings reporting harvesting machine	99163	553	16125	2215	73342	6791	137	80270
Number of harvesting machines	211475	892	25913	3662	159297	21259	452	181008
Holdings reporting threshing machine	44128	86	2198	321	34883	6483	157	41523
Number of threshing machines	48229	97	2459	348	37960	7172	193	45325
Holdings reporting fertilizer application machines	4964	12	224	29	3871	788	40	4699
Number of fertilizer application machines	5399	13	250	29	4131	917	59	5107
Holdings reporting fish catching net	4669	30	847	111	3096	562	23	3681
Number of fish catching nets	6010	39	1269	167	3789	716	30	4535
Holdings reporting plough	18570	23	712	127	14663	2926	119	17708
Number of ploughs	20207	29	855	132	15704	3335	152	19191
<b>RURAL AREA</b>								
Total number of holdings	908568	25454	357286	23269	470244	31327	988	502559
Percentage	100	2.8	39.32	2.56	51.76	3.45	0.11	55.31
Male headed holdings	832925	22309	319320	20454	440253	29629	960	470842
Percentage of total holdings	91.67	87.64	89.37	87.9	93.62	94.58	97.17	93.69
Female headed holdings	75615	3143	37949	2812	29985	1698	28	31711
Percentage of total holdings	8.32	12.35	10.62	12.08	6.38	5.42	2.83	6.31
<b>POPULATION</b>								
Total population in dwelling holdings	3598001	82257	1290509	88388	1999667	131373	5807	2136847
Male	1830184	40556	644400	43874	1029730	68586	3038	1101354
Female	1767512	41701	646077	44510	969675	62780	2769	1035224
Hijra	305	0	32	4	262	7	0	269
Total population engaged in agriculture work	1044863	10187	220748	24031	747746	40074	2077	789897
Male	553160	5342	111214	10820	402158	22432	1194	425784
Female	491700	4845	109533	13211	345586	17642	883	364111
Hijra	3	0	1	0	2	0	0	2

TABLE-09: BASIC CHARACTERISTICS OF HOLDINGS CLASSIFIED BY AREA SIZE

(Area in acres)

Items	All holdings	Non Farm holdings			Farm holdings			Total farm holdings
		with no operated area	with no cultivated area	with 0.01-0.04 acre cultivated area	Small	Medium	Large	
					0.05-2.49 acre	2.50-7.49 acre	7.50+ acre	
1	2	3	4	5	6	7	8	9

**TENANCY**

Owner holdings	675546	715	323410	21701	308302	20761	657	329720
Percentage of total holdings	74.35	2.81	90.52	93.26	65.56	66.27	66.5	65.61
Owner-cum-tenant holdings	165189	0	3013	757	150800	10305	314	161419
Percentage of total holdings	18.18	0	0.84	3.25	32.07	32.89	31.78	32.12
Tenant holdings	43094	0	30863	811	11142	261	17	11420
Percentage of total holdings	4.74	0	8.64	3.49	2.37	0.83	1.72	2.27
Agricultural labour holdings	187490	3819	62756	4716	112509	3510	180	116199
Percentage of total holdings	20.64	15	17.56	20.27	23.93	11.2	18.22	23.12
Fisheries holdings	17248	439	6889	440	7844	1608	28	9480
Percentage of total holdings	1.9	1.72	1.93	1.89	1.67	5.13	2.83	1.89

**LAND & AREA**

Operated area	640947	0	34349	3135	467806	122657	13000	603463
Average operated area per holding	0.71	0	0.1	0.13	0.99	3.92	13.16	1.2
Owned area	636582	485	72841	6990	432643	112077	11545	556266
Percentage of operated area	99.32	0	212.06	222.96	92.48	91.37	88.8	92.18
Average area per holding	0.7	0.02	0.2	0.3	0.92	3.58	11.68	1.11
Homestead area	96647	0	28772	2066	58353	7137	319	65809
Average area per holding	0.11	0	0.08	0.09	0.12	0.23	0.32	0.13
Business activities area	2758	0	636	37	1570	459	56	2085
Average area per holding	0	0	0	0	0	0.01	0.06	0
Doba-nala etc.area	14185	0	2082	270	9604	2093	136	11832
Average area per holding	0.02	0	0.01	0.01	0.02	0.07	0.14	0.02
Permanent fallow area	9869	0	1988	132	6284	1398	67	7749
Average area per holding	0.01	0	0.01	0.01	0.01	0.04	0.07	0.02
Net temporary crops area	472082	0	0	189	361840	99523	10530	471893
Percentage of net cultivated area	92.99	0	0	37.35	93.99	90.61	85.54	93.05
Net Permanent crops area	31508	0	0	304	19803	9667	1735	31205
Percentage of net cultivated area	6.21	0	0	59.97	5.14	8.8	14.09	6.15
Pond area(excluding edge)	9841	0	870	125	7001	1731	113	8845
Nursery area	761	0	0	2	502	225	32	759
Current fallow area	3297	0	0	12	2850	422	13	3285
Cultivated area	517489	0	870	632	391995	111569	12423	515987
Percentage of operated area	80.74	0	2.53	20.15	83.79	90.96	95.56	85.5
Net cultivated area	507648	0	0	506	384994	109838	12310	507142
Percentage of operated area	79.2	0	0	16.15	82.3	89.55	94.69	84.04
Holding covers irrigation	476250	0	180	2664	441298	31129	979	473406
Percentage of total holdings	52.42	0	0.05	11.45	93.84	99.37	99.09	94.2
Net irrigated area	395799	0	60	87	313640	78136	3875	395651
Percentage of Net cultivated area	77.97	0	0	17.26	81.47	71.14	31.48	78.02
Percentage of operated area	61.75	0	0.17	2.79	67.04	63.7	29.81	65.56
Percentage of net temporary crops area	83.84	0	0	46.21	86.68	78.51	36.8	83.84
Area under salt cultivation	0	0	0	0	0	0	0	0

**PHISICULTURE**

TABLE-09: BASIC CHARACTERISTICS OF HOLDINGS CLASSIFIED BY AREA SIZE

(Area in acres)

Items	All holdings	Non Farm holdings			Farm holdings			Total farm holdings
		with no operated area	with no cultivated area	with 0.01-0.04 acre cultivated area	Small	Medium	Large	
					0.05-2.49 acre	2.50-7.49 acre	7.50+ acre	
1	2	3	4	5	6	7	8	9
Pisciculture reporting holding	50864	8	4525	1062	39477	5577	215	45269
Area under pond/dighi	10523	3	941	135	7459	1864	120	9443
Area under fish cultivation(excluding pond/dighi)	761	1	88	8	525	131	8	665
Integrated land under paddy and fish cultivation	188	0	8	2	104	71	3	178
Integrated land under poultry and fish cultivation	68	0	9	1	41	17	0	58
Area under fish cultivation in salt cultivation land	0	0	0	0	0	0	0	0
Area under fish cultivation in pen/cage	0	0	0	0	0	0	0	0
Area under krick	1	0	0	0	1	0	0	1
Total area under fish cultivation	11541	4	1046	146	8131	2082	131	10345
<b>POULTRY</b>								
Holdings reporting Cock;Hen	495439	6725	154560	12082	299669	21714	689	322072
Number of Cocks;Hens	8305314	55981	1711158	147856	5602987	730689	56643	6390319
Holdings reporting duck	223472	3081	66421	5066	139660	8986	258	148904
Number of ducks	1197934	14474	325870	25814	767921	62084	1771	831776
Holdings reporting pigeon	52965	493	13814	1137	33563	3808	150	37521
Number of pigeons	552181	4580	143703	12516	341746	47604	2032	391382
Holdings reporting koel	810	12	281	22	456	38	1	495
Number of koels	9244	57	2152	156	6678	200	1	6879
Holdings reporting turkey	5528	59	1541	128	3465	317	18	3800
Number of turkeys	27043	215	6829	443	17603	1848	105	19556
<b>LIVESTOCK</b>								
Holdings reporting cow	346125	3030	71727	5728	244119	20866	655	265640
Number of cows	840006	5821	142053	11302	603168	74552	3110	680830
Holdings reporting buffalo	3160	41	775	56	2014	248	26	2288
Number of buffalo	7803	92	1802	138	4955	740	76	5771
Holdings reporting goat	138065	1714	40273	3311	84850	7637	280	92767
Number of goats	373480	4397	102106	8525	230536	26628	1288	258452
Holdings reporting sheep	7421	68	1778	151	4820	566	38	5424
Number of sheep	23744	206	5284	376	15488	2203	187	17878
Holdings reporting pig	1704	14	610	14	879	168	19	1066
Number of pigs	2779	40	957	23	1411	300	48	1759
Holdings reporting horse	2163	31	721	50	1255	99	7	1361
Number of horses	93136	36	11061	73	71814	10139	13	81966
<b>OWNERSHIP OF AGRICULTURE EQUIPMENTS</b>								
Holdings reporting tractor	6319	19	429	43	4173	1571	84	5828
Number of tractors	6638	19	463	46	4362	1661	87	6110
Holdings reporting power-tiller	4900	15	309	22	3171	1320	63	4554
Number of power-tillers	5215	15	325	22	3374	1411	68	4853
Holdings reporting power-pump	20352	104	2462	218	14435	2982	151	17568
Number of power-pumps	22159	113	2574	228	15467	3556	221	19244
Holdings reporting deep/shallow tube-well	51981	255	6752	612	37059	6995	308	44362
Number of deep/shallow tube-wells	56481	271	7251	642	39612	8251	454	48317
Holdings reporting sowing/seeder machine	16202	88	2463	378	12222	1026	25	13273
Number of sowing/seeder machines	31213	141	3805	572	24031	2611	53	26695
Holdings reporting harvesting machine	98647	549	16110	2214	73263	6375	136	79774

TABLE-09: BASIC CHARACTERISTICS OF HOLDINGS CLASSIFIED BY AREA SIZE

(Area in acres)

Items	All holdings	Non Farm holdings			Farm holdings			Total farm holdings
		with no operated area	with no cultivated area	with 0.01-0.04 acre cultivated area	Small	Medium	Large	
					0.05-2.49 acre	2.50-7.49 acre	7.50+ acre	
1	2	3	4	5	6	7	8	9
Number of harvesting machines	210026	888	25894	3661	159104	20029	450	179583
Holdings reporting threshing machine	43433	84	2167	317	34698	6013	154	40865
Number of threshing machines	47445	95	2426	340	37753	6644	187	44584
Holdings reporting fertilizer application machines	4880	12	221	28	3851	730	38	4619
Number of fertilizer application machines	5299	13	247	28	4109	850	52	5011
Holdings reporting fish catching net	4632	30	845	111	3088	536	22	3646
Number of fish catching nets	5962	39	1265	167	3775	687	29	4491
Holdings reporting plough	18367	22	703	126	14606	2793	117	17516
Number of ploughs	19969	28	845	131	15636	3184	145	18965
<b>URBAN AREA</b>								
Total number of holdings	41847	5221	26873	615	6727	2396	15	9138
Percentage	100	12.48	64.22	1.47	16.08	5.73	0.04	21.84
Male headed holdings	36988	4432	23650	559	6127	2207	13	8347
Percentage of total holdings	88.39	84.89	88.01	90.89	91.08	92.11	86.67	91.34
Female headed holdings	4855	788	3220	56	600	189	2	791
Percentage of total holdings	11.6	15.09	11.98	9.11	8.92	7.89	13.33	8.66
<b>POPULATION</b>								
Total population in dwelling holdings	161411	18055	105962	2581	28021	6726	66	34813
Male	74731	8312	48493	1205	13287	3402	32	16721
Female	86678	9743	57468	1376	14733	3324	34	18091
Hijra	2	0	1	0	1	0	0	1
Total population engaged in agriculture work	1556	34	405	19	897	200	1	1098
Male	1306	22	283	18	810	172	1	983
Female	250	12	122	1	87	28	0	115
Hijra	0	0	0	0	0	0	0	0
<b>TENANCY</b>								
Owner holdings	34110	262	25812	598	5715	1709	14	7438
Percentage of total holdings	81.51	5.02	96.05	97.24	84.96	71.33	93.33	81.4
Owner-cum-tenant holdings	1757	0	111	12	948	685	1	1634
Percentage of total holdings	4.2	0	0.41	1.95	14.09	28.59	6.67	17.88
Tenant holdings	1021	0	950	5	64	2	0	66
Percentage of total holdings	2.44	0	3.54	0.81	0.95	0.08	0	0.72
Agricultural labour holdings	1220	24	337	19	716	122	2	840
Percentage of total holdings	2.92	0.46	1.25	3.09	10.64	5.09	13.33	9.19
Fisheries holdings	427	9	145	3	70	200	0	270
Percentage of total holdings	1.02	0.17	0.54	0.49	1.04	8.35	0	2.95
<b>LAND &amp; AREA</b>								
Operated area	18373	0	2826	88	6106	9114	238	15458
Average operated area per holding	0.44	0	0.11	0.14	0.91	3.8	15.88	1.69
Owned area	25111	194	9252	227	6923	8232	284	15439
Percentage of operated area	136.68	0	327.41	256.46	113.38	90.32	119.14	99.87

TABLE-09: BASIC CHARACTERISTICS OF HOLDINGS CLASSIFIED BY AREA SIZE

(Area in acres)

Items	All holdings	Non Farm holdings			Farm holdings			Total farm holdings
		with no operated area	with no cultivated area	with 0.01-0.04 acre cultivated area	Small	Medium	Large	
					0.05-2.49 acre	2.50-7.49 acre	7.50+ acre	
1	2	3	4	5	6	7	8	9
Average area per holding	0.6	0.04	0.34	0.37	1.03	3.44	18.92	1.69
Homestead area	3959	0	2403	58	947	540	11	1498
Average area per holding	0.09	0	0.09	0.09	0.14	0.23	0.74	0.16
Business activities Area	112	0	53	1	34	24	0	58
Average area per holding	0	0	0	0	0.01	0.01	0.01	0.01
Doba-nala etc.area	297	0	72	5	100	121	0	220
Average area per holding	0.01	0	0	0.01	0.01	0.05	0.01	0.02
Permanent fallow area	430	0	219	6	119	85	1	205
Average area per holding	0.01	0	0.01	0.01	0.02	0.04	0.09	0.02
Net temporary crops area	11827	0	0	4	4208	7432	183	11823
Percentage of net cultivated area	90.11	0	0	26.89	90.28	90.36	81.73	90.18
Net permanent crops area	1217	0	0	10	410	757	41	1208
Percentage of net cultivated area	9.27	0	0	65.39	8.8	9.2	18.27	9.21
Pond area(excluding edge)	449	0	79	4	245	119	2	366
Nursery area	23	0	0	0	12	11	0	23
Current fallow area	58	0	0	1	32	25	0	57
Cultivated area	13574	0	79	18	4907	8344	226	13476
Percentage of operated area	73.88	0	2.79	20.73	80.36	91.55	94.67	87.18
Net cultivated area	13125	0	0	15	4661	8225	223	13110
Percentage of operated area	71.44	0	0	16.57	76.34	90.25	93.76	84.81
Holding covers irrigation	7985	0	8	55	5537	2371	14	7922
Percentage of total holdings	19.08	0	0.03	8.94	82.31	98.96	93.33	86.69
Net irrigated area	9784	0	6	2	3689	5977	111	9776
Percentage of Net cultivated area	74.55	0	0	12.35	79.13	72.67	49.54	74.57
Percentage of operated area	53.25	0	0.21	2.05	60.41	65.58	46.45	63.24
Percentage of net temporary crops area	82.73	0	0	45.94	87.66	80.42	60.62	82.69
Area under salt cultivation	0	0	0	0	0	0	0	0
<b>PHISCICULTURE</b>								
Pisciculture reporting holding	1422	0	331	29	680	379	3	1062
Area under pond/dighi	477	0	84	4	253	134	2	389
Area under fish cultivation(excluding pond/dighi)	46	0	11	0	18	16	0	35
Integrated land under paddy and fish cultivation	7	0	0	0	3	4	0	7
Integrated land under poultry and fish cultivation	4	0	0	0	2	2	0	4
Area under fish cultivation in salt cultivation land	0	0	0	0	0	0	0	0
Area under fish cultivation in pen/cage	0	0	0	0	0	0	0	0
Area under krick	0	0	0	0	0	0	0	0
Total area under fish cultivation	533	0	95	4	275	156	2	434
<b>POULTRY</b>								
Holdings reporting Cock;Hen	6873	196	3339	134	1689	1510	5	3204
Number of Cocks;Hens	116261	867	37605	1443	63532	12774	40	76346
Holdings reporting duck	2889	82	1245	45	824	689	4	1517
Number of ducks	17865	417	7940	224	4820	4449	15	9284
Holdings reporting pigeon	1229	38	642	28	265	254	2	521
Number of pigeons	18094	624	10004	320	3753	3313	80	7146
Holdings reporting koel	68	1	46	2	13	6	0	19



**TABLE-09: BASIC CHARACTERISTICS OF HOLDINGS CLASSIFIED BY AREA SIZE**

(Area in acres)

Items	All holdings	Non Farm holdings			Farm holdings			Total farm holdings
		with no operated area	with no cultivated area	with 0.01-0.04 acre cultivated area	Small	Medium	Large	
					0.05-2.49 acre	2.50-7.49 acre	7.50+ acre	
1	2	3	4	5	6	7	8	9
Number of koels	863	3	284	19	511	46	0	557
Holdings reporting turkey	165	7	78	2	47	31	0	78
Number of turkeys	722	15	286	4	258	159	0	417
<b>LIVESTOCK</b>								
Holdings reporting cow	4421	88	1258	57	1492	1518	8	3018
Number of cows	12707	172	2907	138	3991	5472	27	9490
Holdings reporting buffalo	21	1	1	0	7	12	0	19
Number of buffalo	69	4	5	0	20	40	0	60
Holdings reporting goat	1875	77	836	35	484	442	1	927
Number of goats	5626	182	2453	103	1420	1465	3	2888
Holdings reporting sheep	79	2	35	0	16	26	0	42
Number of sheep	284	10	133	0	52	89	0	141
Holdings reporting pig	12	0	0	0	0	12	0	12
Number of pigs	20	0	0	0	0	20	0	20
Holdings reporting horse	10	0	1	0	0	9	0	9
Number of horses	13	0	1	0	0	12	0	12
<b>OWNERSHIP OF AGRICULTURE EQUIPMENTS</b>								
Holdings reporting tractor	223	0	19	0	64	137	3	204
Number of tractors	235	0	21	0	66	143	5	214
Holdings reporting power-tiller	104	1	6	0	28	69	0	97
Number of power-tillers	112	1	7	0	28	76	0	104
Holdings reporting power-pump	306	1	20	0	73	209	3	285
Number of power-pumps	348	2	22	0	86	234	4	324
Holdings reporting deep/shallow tube-well	628	0	37	2	126	460	3	589
Number of deep/shallow tube-wells	702	0	38	3	141	517	3	661
Holdings reporting sowing/seeder machine	63	0	0	0	6	57	0	63
Number of sowing/seeder machines	166	0	0	0	13	153	0	166
Holdings reporting harvesting machine	516	4	15	1	79	416	1	496
Number of harvesting machines	1449	4	19	1	193	1230	2	1425
Holdings reporting threshing machine	695	2	31	4	185	470	3	658
Number of threshing machines	784	2	33	8	207	528	6	741
Holdings reporting fertilizer application machines	84	0	3	1	20	58	2	80
Number of fertilizer application machines	100	0	3	1	22	67	7	96
Holdings reporting fish catching net	37	0	2	0	8	26	1	35
Number of fish catching nets	48	0	4	0	14	29	1	44
Holdings reporting plough	203	1	9	1	57	133	2	192
Number of ploughs	238	1	10	1	68	151	7	226

TABLE-10: BASIC CHARACTERISTICS OF HOLDINGS CLASSIFIED BY AREA SIZE

(Area in acres)

Items	All holdings	Non Farm holdings			Farm holdings			Total farm holdings
		with no operated area	with no cultivated area	with 0.01-0.04 acre cultivated area	Small	Medium	Large	
					0.05-2.49 acre	2.50-7.49 acre	7.50+ acre	
1	2	3	4	5	6	7	8	9

**KHULNA DIVISION****01 BAGERHAT**

Total number of holdings	372890	15702	77029	41632	214887	21406	2234	238527
Percentage	100	4.21	20.66	11.16	57.63	5.74	0.6	63.97
Male headed holdings	351210	14177	69838	38156	206089	20750	2200	229039
Percentage of total holdings	94.19	90.29	90.66	91.65	95.91	96.94	98.48	96.02
Female headed holdings	21669	1523	7185	3474	8797	656	34	9487
Percentage of total holdings	5.81	9.7	9.33	8.34	4.09	3.06	1.52	3.98

**POPULATION**

Total population in dwelling holdings	1537051	57045	292418	164860	917350	94230	11148	1022728
Male	766548	27567	142759	80885	461396	48298	5643	515337
Female	770424	29478	149658	83972	455879	45932	5505	507316
Hijra	79	0	1	3	75	0	0	75

Total population engaged in agriculture work	208590	2872	23866	18382	144374	16940	2156	163470
Male	152065	1370	16446	11397	108062	13209	1581	122852
Female	56522	1502	7419	6985	36311	3730	575	40616
Hijra	3	0	1	0	1	1	0	2

**TENANCY**

Owner holdings	281485	506	65817	38837	164328	10924	1073	176325
Percentage of total holdings	75.49	3.22	85.44	93.29	76.47	51.03	48.03	73.92
Owner-cum-tenant holdings	59876	0	872	559	46982	10319	1144	58445
Percentage of total holdings	16.06	0	1.13	1.34	21.86	48.21	51.21	24.5
Tenant holdings	16333	0	10340	2236	3577	163	17	3757
Percentage of total holdings	4.38	0	13.42	5.37	1.66	0.76	0.76	1.58
Agricultural labour holdings	110242	1938	18332	11357	72905	5264	446	78615
Percentage of total holdings	29.56	12.34	23.8	27.28	33.93	24.59	19.96	32.96
Fisheries holdings	25763	1102	4460	3248	15340	1404	209	16953
Percentage of total holdings	6.91	7.02	5.79	7.8	7.14	6.56	9.36	7.11

**LAND & AREA**

Operated area	351308	0	5844	3817	221221	85581	34845	341646
Average operated area per holding	0.94	0	0.08	0.09	1.03	4	15.6	1.43
Owned area	334190	676	10994	6168	224292	67308	24751	316352
Percentage of operated area	95.13	0	188.11	161.58	101.39	78.65	71.03	92.6
Average area per holding	0.9	0.04	0.14	0.15	1.04	3.14	11.08	1.33
Homestead area	28926	0	4321	1867	19019	3087	633	22739
Average area per holding	0.08	0	0.06	0.04	0.09	0.14	0.28	0.1
Business activities area	1138	0	101	34	733	184	85	1002
Average area per holding	0	0	0	0	0	0.01	0.04	0
Doba-nala etc.area	5026	0	315	163	3559	784	205	4548
Average area per holding	0.01	0	0	0	0.02	0.04	0.09	0.02
Permanent fallow area	5379	0	479	217	3500	929	254	4683

TABLE-10: BASIC CHARACTERISTICS OF HOLDINGS CLASSIFIED BY AREA SIZE

(Area in acres)

Items	All holdings	Non Farm holdings			Farm holdings			Total farm holdings
		with no operated area	with no cultivated area	with 0.01-0.04 acre cultivated area	Small	Medium	Large	
					0.05-2.49 acre	2.50-7.49 acre	7.50+ acre	
1	2	3	4	5	6	7	8	9
Average area per holding	0.01	0	0.01	0.01	0.02	0.04	0.11	0.02
Net temporary crops area	251041	0	0	126	153353	68129	29433	250915
Percentage of net cultivated area	84.45	0	0	12.85	83.01	86.84	88.92	84.68
Net Permanent crops area	40648	0	0	837	28367	8572	2873	39812
Percentage of net cultivated area	13.67	0	0	85.37	15.35	10.93	8.68	13.44
Pond area(excluding edge)	13568	0	629	557	9668	2146	568	12382
Nursery area	738	0	0	2	457	186	93	736
Current fallow area	4845	0	0	15	2566	1563	701	4830
Cultivated area	310840	0	629	1537	194411	80596	33668	308675
Percentage of operated area	88.48	0	10.76	40.26	87.88	94.18	96.62	90.35
Net cultivated area	297272	0	0	980	184743	78450	33100	296292
Percentage of operated area	84.62	0	0	25.67	83.51	91.67	94.99	86.72
Holding covers irrigation	142363	0	8	793	118369	21005	2188	141562
Percentage of total holdings	38.18	0	0.01	1.9	55.08	98.13	97.94	59.35
Net irrigated area	133524	0	0	20	85908	39755	7841	133504
Percentage of Net cultivated area	44.92	0	0	2	46.5	50.68	23.69	45.06
Percentage of operated area	38.01	0	0.01	0.51	38.83	46.45	22.5	39.08
Percentage of net temporary crops area	53.19	0	0	15.59	56.02	58.35	26.64	53.21
Area under salt cultivation	150	0	2	0	93	45	10	148
<b>PHISICULTURE</b>								
Pisciculture reporting holding	191927	38	9492	13311	147859	19131	2096	169086
Pond/dighi etc.area	14626	7	656	581	10356	2370	656	13382
Area under fish cultivation(excluding pond/dighi)	51408	57	742	334	18933	17636	13706	50275
Integrated land under paddy and fish cultivation	72292	2	218	103	36487	26066	9416	71969
Integrated land under poultry and fish cultivation	622	0	7	4	296	204	111	611
Area under fish cultivation in salt cultivation land	36	0	0	0	12	10	13	36
Area under fish cultivation in pen/cage	10	0	0	0	5	3	1	9
Area under krick	0	0	0	0	0	0	0	0
Total area under fish cultivation	138993	66	1623	1022	66090	46289	23903	136282
<b>POULTRY</b>								
Holdings reporting Cock;Hen	215353	3456	33868	22719	139083	14686	1541	155310
Number of Cocks;Hens	2808198	26760	314114	178211	1931394	294327	63392	2289113
Holdings reporting duck	171341	2706	25567	17481	111403	12830	1354	125587
Number of ducks	1248133	17433	161639	109189	820991	120977	17904	959872
Holdings reporting pigeon	26434	331	3391	2383	17749	2318	262	20329
Number of pigeons	315594	3524	38615	25545	209666	32909	5335	247910
Holdings reporting koel	1183	24	199	128	739	86	7	832
Number of koels	64385	184	2293	12907	48107	850	44	49001
Holdings reporting turkey	6416	79	950	585	4131	576	95	4802
Number of turkeys	28904	284	3769	1982	19671	2713	485	22869
<b>LIVESTOCK</b>								
Holdings reporting cow	113552	980	11801	7589	80477	11623	1082	93182
Number of cows	283600	2270	24256	15640	199113	37783	4538	241434
Holdings reporting buffalo	1216	21	89	97	718	213	78	1009
Number of buffalo	4197	62	273	328	2307	824	403	3534

**TABLE-10: BASIC CHARACTERISTICS OF HOLDINGS CLASSIFIED BY AREA SIZE**

(Area in acres)

Items	All holdings	Non Farm holdings			Farm holdings			Total farm holdings
		with no operated area	with no cultivated area	with 0.01-0.04 acre cultivated area	Small	Medium	Large	
					0.05-2.49 acre	2.50-7.49 acre	7.50+ acre	
1	2	3	4	5	6	7	8	9
Holdings reporting goat	41706	666	5889	4050	27313	3296	492	31101
Number of goats	134023	2105	17320	11759	86797	12966	3076	102839
Holdings reporting sheep	992	24	136	93	587	116	36	739
Number of sheep	4385	97	566	424	2572	515	211	3298
Holdings reporting pig	692	5	69	52	498	65	3	566
Number of pigs	1361	10	131	95	1017	104	4	1125
Holdings reporting horse	36	0	6	6	21	3	0	24
Number of horses	209	0	11	9	107	82	0	189
<b>OWNERSHIP OF AGRICULTURE EQUIPMENTS</b>								
Holdings reporting tractor	1416	10	52	64	895	320	75	1290
Number of tractors	1517	10	57	66	956	336	92	1384
Holdings reporting power-tiller	1490	7	51	45	954	374	59	1387
Number of power-tillers	1572	7	54	45	998	401	67	1466
Holdings reporting power-pump	13337	17	245	148	9558	3081	288	12927
Number of power-pumps	14757	20	258	157	10181	3659	482	14322
Holdings reporting deep/shallow tube-well	7127	21	662	363	5156	853	72	6081
Number of deep/shallow tube-wells	7540	21	681	367	5397	971	103	6471
Holdings reporting sowing/seeder machine	737	5	17	19	613	71	12	696
Number of sowing/seeder machines	977	5	30	30	791	106	15	912
Holdings reporting harvesting machine	5580	26	242	366	4185	668	93	4946
Number of harvesting machines	11295	41	391	661	8050	1807	345	10202
Holdings reporting threshing machine	2093	20	99	75	1504	346	49	1899
Number of threshing machines	2308	24	120	87	1652	369	56	2077
Holdings reporting fertilizer application machines	3530	9	49	35	2540	795	102	3437
Number of fertilizer application machines	3712	9	54	39	2637	849	124	3610
Holdings reporting fish catching net	8292	669	1156	976	4810	584	97	5491
Number of fish catching nets	12343	838	1715	1496	7208	911	175	8294
Holdings reporting plough	3403	16	68	87	2493	631	108	3232
Number of ploughs	4299	17	82	101	3097	811	191	4099
<b>RURAL AREA</b>								
Total number of holdings	360585	11659	71803	40854	213247	20814	2208	236269
Percentage	100	3.23	19.91	11.33	59.14	5.77	0.61	65.52
Male headed holdings	340041	10570	65081	37434	204573	20207	2176	226956
Percentage of total holdings	94.3	90.66	90.64	91.63	95.93	97.08	98.55	96.06
Female headed holdings	20534	1088	6716	3418	8673	607	32	9312
Percentage of total holdings	5.69	9.33	9.35	8.37	4.07	2.92	1.45	3.94
<b>POPULATION</b>								
Total population in dwelling holdings	1490519	42177	272119	161741	910957	92476	11049	1014482
Male	743899	20440	132879	79378	458220	47391	5591	511202
Female	746541	21737	139239	82360	452662	45085	5458	503205
Hijra	79	0	1	3	75	0	0	75
Total population engaged in agriculture work	208499	2865	23827	18376	144339	16938	2154	163431
Male	152002	1364	16424	11394	108033	13207	1580	122820
Female	56494	1501	7402	6982	36305	3730	574	40609
Hijra	3	0	1	0	1	1	0	2

TABLE-10: BASIC CHARACTERISTICS OF HOLDINGS CLASSIFIED BY AREA SIZE

(Area in acres)

Items	All holdings	Non Farm holdings			Farm holdings			Total farm holdings
		with no operated area	with no cultivated area	with 0.01-0.04 acre cultivated area	Small	Medium	Large	
					0.05-2.49 acre	2.50-7.49 acre	7.50+ acre	
1	2	3	4	5	6	7	8	9

**TENANCY**

Owner holdings	273687	385	60873	38063	162747	10569	1050	174366
Percentage of total holdings	75.9	3.3	84.78	93.17	76.32	50.78	47.55	73.8
Owner-cum-tenant holdings	59574	0	866	557	46928	10082	1141	58151
Percentage of total holdings	16.52	0	1.21	1.36	22.01	48.44	51.68	24.61
Tenant holdings	16050	0	10064	2234	3572	163	17	3752
Percentage of total holdings	4.45	0	14.02	5.47	1.68	0.78	0.77	1.59
Agricultural labour holdings	110136	1915	18310	11354	72862	5249	446	78557
Percentage of total holdings	30.54	16.43	25.5	27.79	34.17	25.22	20.2	33.25
Fisheries holdings	25657	1055	4430	3244	15318	1402	208	16928
Percentage of total holdings	7.12	9.05	6.17	7.94	7.18	6.74	9.42	7.16

**LAND & AREA**

Operated area	345877	0	5172	3704	219521	83305	34175	337001
Average operated area per holding	0.96	0	0.07	0.09	1.03	4	15.48	1.43
Owned area	327292	386	9651	5874	221930	65272	24180	311381
Percentage of operated area	94.63	0	186.59	158.61	101.1	78.35	70.75	92.4
Average area per holding	0.91	0.03	0.13	0.14	1.04	3.14	10.95	1.32
Homestead area	28165	0	3950	1811	18798	2988	617	22403
Average area per holding	0.08	0	0.06	0.04	0.09	0.14	0.28	0.09
Business activities area	1065	0	61	32	710	177	85	972
Average area per holding	0	0	0	0	0	0.01	0.04	0
Doba-nala etc.area	4940	0	287	160	3531	759	203	4493
Average area per holding	0.01	0	0	0	0.02	0.04	0.09	0.02
Permanent fallow area	4958	0	311	194	3361	871	221	4453
Average area per holding	0.01	0	0	0	0.02	0.04	0.1	0.02
Net temporary crops area	247920	0	0	124	152439	66389	28968	247796
Percentage of net cultivated area	84.46	0	0	12.9	83.03	86.84	89.04	84.69
Net Permanent crops area	40120	0	0	822	28159	8365	2775	39298
Percentage of net cultivated area	13.67	0	0	85.29	15.34	10.94	8.53	13.43
Pond area(excluding edge)	13196	0	563	543	9520	2056	514	12090
Nursery area	733	0	0	2	456	182	93	731
Current fallow area	4780	0	0	15	2547	1519	699	4764
Cultivated area	306749	0	563	1506	193120	78510	33049	304680
Percentage of operated area	88.69	0	10.89	40.67	87.97	94.24	96.71	90.41
Net cultivated area	293553	0	0	963	183600	76454	32535	292589
Percentage of operated area	84.87	0	0	26.01	83.64	91.78	95.2	86.82
Holding covers irrigation	141156	0	8	782	117772	20431	2163	140366
Percentage of total holdings	39.15	0	0.01	1.91	55.23	98.16	97.96	59.41
Net irrigated area	131908	0	0	19	85468	38734	7687	131888
Percentage of Net cultivated area	44.94	0	0	2	46.55	50.66	23.63	45.08
Percentage of operated area	38.14	0	0.01	0.52	38.93	46.5	22.49	39.14
Percentage of net temporary crops area	53.21	0	0	15.49	56.07	58.34	26.54	53.22
Area under salt cultivation	148	0	2	0	93	43	10	146

**PHISICULTURE**

TABLE-10: BASIC CHARACTERISTICS OF HOLDINGS CLASSIFIED BY AREA SIZE

(Area in acres)

Items	All holdings	Non Farm holdings			Farm holdings			Total farm holdings
		with no operated area	with no cultivated area	with 0.01-0.04 acre cultivated area	Small	Medium	Large	
					0.05-2.49 acre	2.50-7.49 acre	7.50+ acre	
1	2	3	4	5	6	7	8	9
Pisciculture reporting holding	190508	35	9301	13188	147278	18623	2083	167984
Area under pond/dighi	14247	7	589	567	10205	2277	602	13084
Area under fish cultivation(excluding pond/dighi)	50702	57	707	326	18818	17275	13520	49613
Integrated land under paddy and fish cultivation	71524	2	202	102	36411	25438	9369	71218
Integrated land under poultry and fish cultivation	614	0	7	4	296	196	111	603
Area under fish cultivation in salt cultivation land	36	0	0	0	12	10	13	36
Area under fish cultivation in pen/cage	10	0	0	0	5	3	1	9
Area under krick	0	0	0	0	0	0	0	0
Total area under fish cultivation	137133	66	1505	1000	65747	45199	23616	134562
<b>POULTRY</b>								
Holdings reporting Cock;Hen	213624	3202	33171	22590	138805	14318	1538	154661
Number of Cocks;Hens	2787215	25101	302647	177013	1927828	291278	63348	2282454
Holdings reporting duck	170037	2509	25068	17388	111207	12513	1352	125072
Number of ducks	1237807	16077	157590	108580	819007	118671	17882	955560
Holdings reporting pigeon	26089	299	3232	2352	17697	2249	260	20206
Number of pigeons	310192	3189	35656	25129	208811	32097	5310	246218
Holdings reporting koel	1121	16	163	122	733	80	7	820
Number of koels	63711	98	1890	12863	47988	828	44	48860
Holdings reporting turkey	6251	67	868	573	4091	557	95	4743
Number of turkeys	28126	247	3385	1934	19421	2654	485	22560
<b>LIVESTOCK</b>								
Holdings reporting cow	113062	961	11696	7569	80412	11347	1077	92836
Number of cows	282136	2224	24000	15574	198891	36937	4510	240338
Holdings reporting buffalo	1206	19	89	96	717	207	78	1002
Number of buffalo	4154	53	273	310	2305	810	403	3518
Holdings reporting goat	41467	637	5802	4039	27281	3221	487	30989
Number of goats	132909	2037	16804	11718	86659	12698	2993	102350
Holdings reporting sheep	976	23	126	92	585	114	36	735
Number of sheep	4262	94	512	374	2561	510	211	3282
Holdings reporting pig	692	5	69	52	498	65	3	566
Number of pigs	1361	10	131	95	1017	104	4	1125
Holdings reporting horse	36	0	6	6	21	3	0	24
Number of horses	209	0	11	9	107	82	0	189
<b>OWNERSHIP OF AGRICULTURE EQUIPMENTS</b>								
Holdings reporting tractor	1407	10	51	63	891	317	75	1283
Number of tractors	1507	10	56	65	952	332	92	1376
Holdings reporting power-tiller	1483	7	51	45	953	369	58	1380
Number of power-tillers	1565	7	54	45	997	396	66	1459
Holdings reporting power-pump	13229	16	238	139	9537	3012	287	12836
Number of power-pumps	14633	16	251	146	10158	3581	481	14220
Holdings reporting deep/shallow tube-well	7091	21	658	353	5146	841	72	6059
Number of deep/shallow tube-wells	7501	21	677	356	5386	958	103	6447
Holdings reporting sowing/seeder machine	734	4	16	18	613	71	12	696
Number of sowing/seeder machines	974	4	29	29	791	106	15	912
Holdings reporting harvesting machine	5560	26	242	366	4185	648	93	4926

TABLE-10: BASIC CHARACTERISTICS OF HOLDINGS CLASSIFIED BY AREA SIZE

(Area in acres)

Items	All holdings	Non Farm holdings			Farm holdings			Total farm holdings
		with no operated area	with no cultivated area	with 0.01-0.04 acre cultivated area	Small	Medium	Large	
					0.05-2.49 acre	2.50-7.49 acre	7.50+ acre	
1	2	3	4	5	6	7	8	9
Number of harvesting machines	11255	41	391	661	8050	1767	345	10162
Holdings reporting threshing machine	2076	16	99	75	1501	337	48	1886
Number of threshing machines	2289	18	120	87	1649	360	55	2064
Holdings reporting fertilizer application machines	3497	9	48	35	2524	779	102	3405
Number of fertilizer application machines	3676	9	53	39	2621	830	124	3575
Holdings reporting fish catching net	8171	669	1094	966	4778	567	97	5442
Number of fish catching nets	12190	838	1644	1483	7162	888	175	8225
Holdings reporting plough	3358	15	67	86	2472	610	108	3190
Number of ploughs	4232	16	81	99	3064	781	191	4036
<b>URBAN AREA</b>								
Total number of holdings	12305	4043	5226	778	1640	592	26	2258
Percentage	100	32.86	42.47	6.32	13.33	4.81	0.21	18.35
Male headed holdings	11169	3607	4757	722	1516	543	24	2083
Percentage of total holdings	90.77	89.22	91.03	92.8	92.44	91.72	92.31	92.25
Female headed holdings	1135	435	469	56	124	49	2	175
Percentage of total holdings	9.22	10.76	8.97	7.2	7.56	8.28	7.69	7.75
<b>POPULATION</b>								
Total population in dwelling holdings	46532	14868	20299	3119	6393	1754	99	8246
Male	22649	7127	9880	1507	3176	907	52	4135
Female	23883	7741	10419	1612	3217	847	47	4111
Hijra	0	0	0	0	0	0	0	0
Total population engaged in agriculture work	91	7	39	6	35	2	2	39
Male	63	6	22	3	29	2	1	32
Female	28	1	17	3	6	0	1	7
Hijra	0	0	0	0	0	0	0	0
<b>TENANCY</b>								
Owner holdings	7798	121	4944	774	1581	355	23	1959
Percentage of total holdings	63.37	2.99	94.6	99.49	96.4	59.97	88.46	86.76
Owner-cum-tenant holdings	302	0	6	2	54	237	3	294
Percentage of total holdings	2.45	0	0.11	0.26	3.29	40.03	11.54	13.02
Tenant holdings	283	0	276	2	5	0	0	5
Percentage of total holdings	2.3	0	5.28	0.26	0.3	0	0	0.22
Agricultural labour holdings	106	23	22	3	43	15	0	58
Percentage of total holdings	0.86	0.57	0.42	0.39	2.62	2.53	0	2.57
Fisheries holdings	106	47	30	4	22	2	1	25
Percentage of total holdings	0.86	1.16	0.57	0.51	1.34	0.34	3.85	1.11
<b>LAND &amp; AREA</b>								
Operated area	5431	0	672	114	1700	2276	670	4645
Average operated area per holding	0.44	0	0.13	0.15	1.04	3.84	25.76	2.06
Owned area	6898	290	1343	294	2362	2037	571	4970
Percentage of operated area	127	0	199.77	258.19	138.96	89.51	85.31	107

TABLE-10: BASIC CHARACTERISTICS OF HOLDINGS CLASSIFIED BY AREA SIZE

(Area in acres)

Items	All holdings	Non Farm holdings			Farm holdings			Total farm holdings
		with no operated area	with no cultivated area	with 0.01-0.04 acre cultivated area	Small	Medium	Large	
					0.05-2.49 acre	2.50-7.49 acre	7.50+ acre	
1	2	3	4	5	6	7	8	9
Average area per holding	0.56	0.07	0.26	0.38	1.44	3.44	21.98	2.2
Homestead area	761	0	371	55	220	99	16	335
Average area per holding	0.06	0	0.07	0.07	0.13	0.17	0.6	0.15
Business activities Area	73	0	41	2	22	7	1	30
Average area per holding	0.01	0	0.01	0	0.01	0.01	0.02	0.01
Doba-nala etc.area	85	0	28	3	28	25	2	55
Average area per holding	0.01	0	0.01	0	0.02	0.04	0.06	0.02
Permanent fallow area	421	0	168	24	139	57	33	230
Average area per holding	0.03	0	0.03	0.03	0.08	0.1	1.29	0.1
Net temporary crops area	3120	0	0	2	914	1740	465	3119
Percentage of net cultivated area	83.9	0	0	9.66	80.01	87.18	82.33	84.23
Net permanent crops area	528	0	0	15	208	208	98	513
Percentage of net cultivated area	14.2	0	0	89.8	18.22	10.4	17.29	13.86
Pond area(excluding edge)	372	0	65	14	148	91	54	292
Nursery area	5	0	0	0	1	4	0	5
Current fallow area	66	0	0	0	19	44	2	66
Cultivated area	4091	0	65	31	1290	2086	619	3995
Percentage of operated area	75.32	0	9.71	26.9	75.89	91.68	92.36	86
Net cultivated area	3719	0	0	17	1142	1996	565	3703
Percentage of operated area	68.48	0	0	14.62	67.2	87.7	84.3	79.71
Holding covers irrigation	1207	0	0	11	597	574	25	1196
Percentage of total holdings	9.81	0	0	1.41	36.4	96.96	96.15	52.97
Net irrigated area	1616	0	0	0	441	1022	154	1616
Percentage of Net cultivated area	43.46	0	0	2.22	38.57	51.2	27.23	43.64
Percentage of operated area	29.76	0	0	0.32	25.92	44.9	22.95	34.79
Percentage of net temporary crops area	51.8	0	0	22.98	48.2	58.72	33.07	51.82
Area under salt cultivation	2	0	0	0	0	2	0	2
<b>PHISCICULTURE</b>								
Pisciculture reporting holding	1419	3	191	123	581	508	13	1102
Area under pond/dighi	379	0	66	14	152	93	54	299
Area under fish cultivation(excluding pond/dighi)	706	0	35	8	115	361	186	662
Integrated land under paddy and fish cultivation	768	0	17	0	76	628	47	751
Integrated land under poultry and fish cultivation	8	0	0	0	0	8	0	8
Area under fish cultivation in salt cultivation land	0	0	0	0	0	0	0	0
Area under fish cultivation in pen/cage	0	0	0	0	0	0	0	0
Area under krick	0	0	0	0	0	0	0	0
Total area under fish cultivation	1860	0	118	23	343	1089	287	1719
<b>POULTRY</b>								
Holdings reporting Cock;Hen	1729	254	697	129	278	368	3	649
Number of Cocks;Hens	20983	1659	11467	1198	3566	3049	44	6659
Holdings reporting duck	1304	197	499	93	196	317	2	515
Number of ducks	10326	1356	4049	609	1984	2306	22	4312
Holdings reporting pigeon	345	32	159	31	52	69	2	123
Number of pigeons	5402	335	2959	416	855	812	25	1692
Holdings reporting koel	62	8	36	6	6	6	0	12



**TABLE-10: BASIC CHARACTERISTICS OF HOLDINGS CLASSIFIED BY AREA SIZE**

(Area in acres)

Items	All holdings	Non Farm holdings			Farm holdings			Total farm holdings
		with no operated area	with no cultivated area	with 0.01-0.04 acre cultivated area	Small	Medium	Large	
					0.05-2.49 acre	2.50-7.49 acre	7.50+ acre	
1	2	3	4	5	6	7	8	9
Number of koels	674	86	403	44	119	22	0	141
Holdings reporting turkey	165	12	82	12	40	19	0	59
Number of turkeys	778	37	384	48	250	59	0	309
<b>LIVESTOCK</b>								
Holdings reporting cow	490	19	105	20	65	276	5	346
Number of cows	1464	46	256	66	222	846	28	1096
Holdings reporting buffalo	10	2	0	1	1	6	0	7
Number of buffalo	43	9	0	18	2	14	0	16
Holdings reporting goat	239	29	87	11	32	75	5	112
Number of goats	1114	68	516	41	138	268	83	489
Holdings reporting sheep	16	1	10	1	2	2	0	4
Number of sheep	123	3	54	50	11	5	0	16
Holdings reporting pig	0	0	0	0	0	0	0	0
Number of pigs	0	0	0	0	0	0	0	0
Holdings reporting horse	0	0	0	0	0	0	0	0
Number of horses	0	0	0	0	0	0	0	0
<b>OWNERSHIP OF AGRICULTURE EQUIPMENTS</b>								
Holdings reporting tractor	9	0	1	1	4	3	0	7
Number of tractors	10	0	1	1	4	4	0	8
Holdings reporting power-tiller	7	0	0	0	1	5	1	7
Number of power-tillers	7	0	0	0	1	5	1	7
Holdings reporting power-pump	108	1	7	9	21	69	1	91
Number of power-pumps	124	4	7	11	23	78	1	102
Holdings reporting deep/shallow tube-well	36	0	4	10	10	12	0	22
Number of deep/shallow tube-wells	39	0	4	11	11	13	0	24
Holdings reporting sowing/seeder machine	3	1	1	1	0	0	0	0
Number of sowing/seeder machines	3	1	1	1	0	0	0	0
Holdings reporting harvesting machine	20	0	0	0	0	20	0	20
Number of harvesting machines	40	0	0	0	0	40	0	40
Holdings reporting threshing machine	17	4	0	0	3	9	1	13
Number of threshing machines	19	6	0	0	3	9	1	13
Holdings reporting fertilizer application machines	33	0	1	0	16	16	0	32
Number of fertilizer application machines	36	0	1	0	16	19	0	35
Holdings reporting fish catching net	121	0	62	10	32	17	0	49
Number of fish catching nets	153	0	71	13	46	23	0	69
Holdings reporting plough	45	1	1	1	21	21	0	42
Number of ploughs	67	1	1	2	33	30	0	63

TABLE-10: BASIC CHARACTERISTICS OF HOLDINGS CLASSIFIED BY AREA SIZE

(Area in acres)

Items	All holdings	Non Farm holdings			Farm holdings			Total farm holdings
		with no operated area	with no cultivated area	with 0.01-0.04 acre cultivated area	Small	Medium	Large	
					0.05-2.49 acre	2.50-7.49 acre	7.50+ acre	
1	2	3	4	5	6	7	8	9

**KHULNA DIVISION****18 CHUADANGA**

Total number of holdings	304985	1868	108250	5178	178742	10518	429	189689
Percentage	100	0.61	35.49	1.7	58.61	3.45	0.14	62.2
Male headed holdings	288907	1563	97787	4718	174147	10269	423	184839
Percentage of total holdings	94.73	83.67	90.33	91.12	97.43	97.63	98.6	97.44
Female headed holdings	16071	305	10458	460	4595	247	6	4848
Percentage of total holdings	5.27	16.33	9.66	8.88	2.57	2.35	1.4	2.56

**POPULATION**

Total population in dwelling holdings	1142298	5484	374721	18079	693055	48605	2354	744014
Male	565976	2613	179654	8711	348527	25245	1226	374998
Female	576233	2871	195022	9364	344490	23358	1128	368976
Hijra	89	0	45	4	38	2	0	40

Total population engaged in agriculture work	204370	747	34209	2015	156556	10371	472	167399
Male	196303	688	32349	1907	150841	10056	462	161359
Female	8067	59	1860	108	5715	315	10	6040
Hijra	0	0	0	0	0	0	0	0

**TENANCY**

Owner holdings	204643	95	98948	4787	93959	6593	261	100813
Percentage of total holdings	67.1	5.09	91.41	92.45	52.57	62.68	60.84	53.15
Owner-cum-tenant holdings	87297	0	1390	177	81688	3876	166	85730
Percentage of total holdings	28.62	0	1.28	3.42	45.7	36.85	38.69	45.2
Tenant holdings	11272	0	7912	214	3095	49	2	3146
Percentage of total holdings	3.7	0	7.31	4.13	1.73	0.47	0.47	1.66
Agricultural labour holdings	125618	684	30483	1620	89830	2865	136	92831
Percentage of total holdings	41.19	36.62	28.16	31.29	50.26	27.24	31.7	48.94
Fisheries holdings	5159	16	1775	63	2877	414	14	3305
Percentage of total holdings	1.69	0.86	1.64	1.22	1.61	3.94	3.26	1.74

**LAND & AREA**

Operated area	248934	0	6747	478	196206	40160	5343	241710
Average operated area per holding	0.82	0	0.06	0.09	1.1	3.82	12.46	1.27
Owned area	242261	61	21082	1163	176831	38256	4868	219955
Percentage of operated area	97.32	0	312.48	243.31	90.12	95.26	91.11	91
Average area per holding	0.79	0.03	0.19	0.22	0.99	3.64	11.35	1.16
Homestead area	21165	0	5741	282	13622	1438	82	15142
Average area per holding	0.07	0	0.05	0.05	0.08	0.14	0.19	0.08
Business activities area	3069	0	366	39	1981	563	119	2663
Average area per holding	0.01	0	0	0.01	0.01	0.05	0.28	0.01
Doba-nala etc.area	1920	0	140	16	1412	335	18	1765
Average area per holding	0.01	0	0	0	0.01	0.03	0.04	0.01
Permanent fallow area	686	0	113	12	490	69	3	562

TABLE-10: BASIC CHARACTERISTICS OF HOLDINGS CLASSIFIED BY AREA SIZE

(Area in acres)

Items	All holdings	Non Farm holdings			Farm holdings			Total farm holdings
		with no operated area	with no cultivated area	with 0.01-0.04 acre cultivated area	Small	Medium	Large	
					0.05-2.49 acre	2.50-7.49 acre	7.50+ acre	
1	2	3	4	5	6	7	8	9
Average area per holding	0	0	0	0	0	0.01	0.01	0
Net temporary crops area	191281	0	0	30	158555	29512	3183	191250
Percentage of net cultivated area	87.85	0	0	25.69	90.2	79.96	64.62	87.88
Net Permanent crops area	25350	0	0	83	16501	7103	1663	25267
Percentage of net cultivated area	11.64	0	0	70.27	9.39	19.24	33.76	11.61
Pond area(excluding edge)	4357	0	387	12	2920	844	195	3959
Nursery area	792	0	0	1	438	274	79	791
Current fallow area	315	0	0	4	289	23	0	311
Cultivated area	222094	0	387	130	178702	37755	5121	221578
Percentage of operated area	89.22	0	5.73	27.21	91.08	94.01	95.84	91.67
Net cultivated area	217737	0	0	118	175782	36911	4926	217619
Percentage of operated area	87.47	0	0	24.74	89.59	91.91	92.19	90.03
Holding covers irrigation	177749	1	91	1077	165837	10330	413	176580
Percentage of total holdings	58.28	0.05	0.08	20.8	92.78	98.21	96.27	93.09
Net irrigated area	153342	0	237	32	118240	31319	3514	153074
Percentage of Net cultivated area	70.43	0	0	26.65	67.26	84.85	71.34	70.34
Percentage of operated area	61.6	0	3.51	6.59	60.26	77.99	65.77	63.33
Percentage of net temporary crops area	80.17	0	0	103.72	74.57	106.12	110.4	80.04
Area under salt cultivation	0	0	0	0	0	0	0	0
<b>PHISICULTURE</b>								
Pisciculture reporting holding	5341	1	194	39	4108	946	53	5107
Pond/dighi etc.area	2349	2	213	10	1610	460	54	2124
Area under fish cultivation(excluding pond/dighi)	605	0	43	1	355	143	64	562
Integrated land under paddy and fish cultivation	42	0	1	0	29	11	1	41
Integrated land under poultry and fish cultivation	69	0	2	0	10	56	0	66
Area under fish cultivation in salt cultivation land	0	0	0	0	0	0	0	0
Area under fish cultivation in pen/cage	0	0	0	0	0	0	0	0
Area under krick	0	0	0	0	0	0	0	0
Total area under fish cultivation	3065	2	259	11	2005	671	118	2793
<b>POULTRY</b>								
Holdings reporting Cocks;Hens	158097	586	42909	2533	104865	6962	242	112069
Number of Cock;Hen	2241367	2977	585760	27680	1497913	111633	15404	1624950
Holdings reporting duck	114295	394	27342	1645	79369	5359	186	84914
Number of ducks	1020586	1799	206970	9884	761308	39164	1461	801933
Holdings reporting pigeon	26529	33	5204	327	18838	2033	94	20965
Number of pigeons	386823	326	71842	4781	272442	35550	1882	309874
Holdings reporting koel	675	2	231	15	385	39	3	427
Number of koels	8876	7	3542	659	4285	353	30	4668
Holdings reporting turkey	1832	6	516	31	1117	154	8	1279
Number of turkeys	10642	24	3202	96	6515	764	41	7320
<b>LIVESTOCK</b>								
Holdings reporting cow	137381	411	28156	1663	100500	6422	229	107151
Number of cows	264722	613	44326	2670	197497	18758	858	217113
Holdings reporting buffalo	3935	13	762	36	2941	171	12	3124
Number of buffalo	28251	21	1406	76	26249	468	31	26748

**TABLE-10: BASIC CHARACTERISTICS OF HOLDINGS CLASSIFIED BY AREA SIZE**

(Area in acres)

Items	All holdings	Non Farm holdings			Farm holdings			Total farm holdings
		with no operated area	with no cultivated area	with 0.01-0.04 acre cultivated area	Small	Medium	Large	
					0.05-2.49 acre	2.50-7.49 acre	7.50+ acre	
1	2	3	4	5	6	7	8	9
Holdings reporting goat	172967	585	44639	2620	117058	7788	277	125123
Number of goats	540500	1480	122592	7425	376070	31686	1247	409003
Holdings reporting sheep	3143	8	791	35	2164	143	2	2309
Number of sheep	18027	15	3532	160	12295	1959	66	14320
Holdings reporting pig	46	0	33	0	12	1	0	13
Number of pigs	164	0	115	0	41	8	0	49
Holdings reporting horse	78	0	24	2	47	5	0	52
Number of horses	197	0	43	6	143	5	0	148
<b>OWNERSHIP OF AGRICULTURE EQUIPMENTS</b>								
Holdings reporting tractor	928	0	127	5	602	181	13	796
Number of tractors	1149	0	162	5	713	253	16	982
Holdings reporting power-tiller	8322	4	268	18	5878	2058	96	8032
Number of power-tillers	8746	6	295	19	6146	2170	110	8426
Holdings reporting power-pump	12028	1	552	44	9728	1639	64	11431
Number of power-pumps	13362	1	576	46	10558	2092	89	12739
Holdings reporting deep/shallow tube-well	38347	25	1736	192	31352	4857	185	36394
Number of deep/shallow tube-wells	43529	26	1812	196	34599	6595	301	41495
Holdings reporting sowing/seeder machine	15334	66	3470	178	10818	765	37	11620
Number of sowing/seeder machines	31370	122	6335	315	22505	1975	118	24598
Holdings reporting harvesting machine	158784	445	32255	2137	116685	7033	229	123947
Number of harvesting machines	500653	1066	83914	6041	379813	28858	961	409632
Holdings reporting threshing machine	21566	12	1124	100	17533	2723	74	20330
Number of threshing machines	27618	25	1845	177	22202	3261	108	25571
Holdings reporting fertilizer application machines	11664	2	220	18	10059	1315	50	11424
Number of fertilizer application machines	12282	2	237	18	10489	1459	77	12025
Holdings reporting fish catching net	979	1	153	12	701	107	5	813
Number of fish catching nets	1604	1	291	21	1150	136	5	1291
Holdings reporting plough	1845	0	61	10	1501	263	10	1774
Number of ploughs	1921	0	61	10	1567	273	10	1850
<b>RURAL AREA</b>								
Total number of holdings	284365	1834	93466	4837	173710	10123	395	184228
Percentage	100	0.64	32.87	1.7	61.09	3.56	0.14	64.79
Male headed holdings	270051	1537	84556	4408	169269	9891	390	179550
Percentage of total holdings	94.97	83.81	90.47	91.13	97.44	97.71	98.73	97.46
Female headed holdings	14307	297	8905	429	4441	230	5	4676
Percentage of total holdings	5.03	16.19	9.53	8.87	2.56	2.27	1.27	2.54
<b>POPULATION</b>								
Total population in dwelling holdings	1064962	5388	320421	16774	673233	46965	2181	722379
Male	528914	2569	153910	8107	338775	24413	1140	364328
Female	535965	2819	166470	8663	334422	22550	1041	358013
Hijra	83	0	41	4	36	2	0	38
Total population engaged in agriculture work	200768	741	33234	1993	154163	10183	454	164800
Male	192751	682	31408	1885	148462	9870	444	158776
Female	8017	59	1826	108	5701	313	10	6024
Hijra	0	0	0	0	0	0	0	0

TABLE-10: BASIC CHARACTERISTICS OF HOLDINGS CLASSIFIED BY AREA SIZE

(Area in acres)

Items	All holdings	Non Farm holdings			Farm holdings			Total farm holdings
		with no operated area	with no cultivated area	with 0.01-0.04 acre cultivated area	Small	Medium	Large	
					0.05-2.49 acre	2.50-7.49 acre	7.50+ acre	
1	2	3	4	5	6	7	8	9

**TENANCY**

Owner holdings	188695	94	86460	4499	91003	6394	245	97642
Percentage of total holdings	66.36	5.13	92.5	93.01	52.39	63.16	62.03	53
Owner-cum-tenant holdings	84455	0	803	142	79679	3682	149	83510
Percentage of total holdings	29.7	0	0.86	2.94	45.87	36.37	37.72	45.33
Tenant holdings	9475	0	6203	196	3028	47	1	3076
Percentage of total holdings	3.33	0	6.64	4.05	1.74	0.46	0.25	1.67
Agricultural labour holdings	122813	677	29560	1598	88110	2743	125	90978
Percentage of total holdings	43.19	36.91	31.63	33.04	50.72	27.1	31.65	49.38
Fisheries holdings	4949	16	1682	61	2802	379	9	3190
Percentage of total holdings	1.74	0.87	1.8	1.26	1.61	3.74	2.28	1.73

**LAND & AREA**

Operated area	240838	0	5921	449	190990	38604	4875	234469
Average operated area per holding	0.85	0	0.06	0.09	1.1	3.81	12.34	1.27
Owned area	231799	60	17976	1067	171318	36847	4530	212695
Percentage of operated area	96.25	0	303.6	237.88	89.7	95.45	92.94	90.71
Average area per holding	0.82	0.03	0.19	0.22	0.99	3.64	11.47	1.15
Homestead area	20040	0	5039	263	13274	1387	78	14739
Average area per holding	0.07	0	0.05	0.05	0.08	0.14	0.2	0.08
Business activities area	2909	0	303	39	1907	542	118	2567
Average area per holding	0.01	0	0	0.01	0.01	0.05	0.3	0.01
Doba-nala etc.area	1882	0	125	15	1396	329	17	1742
Average area per holding	0.01	0	0	0	0.01	0.03	0.04	0.01
Permanent fallow area	647	0	87	11	479	67	3	550
Average area per holding	0	0	0	0	0	0.01	0.01	0
Net temporary crops area	186448	0	0	27	154911	28531	2978	186421
Percentage of net cultivated area	88.28	0	0	24.61	90.52	80.4	66.51	88.31
Net Permanent crops area	23711	0	0	79	15520	6668	1444	23632
Percentage of net cultivated area	11.23	0	0	71.35	9.07	18.79	32.25	11.19
Pond area(excluding edge)	4149	0	367	11	2797	793	180	3770
Nursery area	744	0	0	1	424	264	55	743
Current fallow area	309	0	0	3	283	22	0	305
Cultivated area	215360	0	367	121	173934	36279	4659	214871
Percentage of operated area	89.42	0	6.2	27.08	91.07	93.98	95.57	91.64
Net cultivated area	211211	0	0	110	171137	35485	4478	211101
Percentage of operated area	87.7	0	0	24.53	89.61	91.92	91.87	90.03
Holding covers irrigation	173529	1	88	1020	162060	9973	387	172420
Percentage of total holdings	61.02	0.05	0.09	21.09	93.29	98.52	97.97	93.59
Net irrigated area	149438	0	225	30	115590	30284	3308	149182
Percentage of Net cultivated area	70.75	0	0	27.04	67.54	85.34	73.86	70.67
Percentage of operated area	62.05	0	3.81	6.63	60.52	78.45	67.86	63.63
Percentage of net temporary crops area	80.15	0	0	109.89	74.62	106.14	111.06	80.02
Area under salt cultivation	0	0	0	0	0	0	0	0

**PHISICULTURE**

TABLE-10: BASIC CHARACTERISTICS OF HOLDINGS CLASSIFIED BY AREA SIZE

(Area in acres)

Items	All holdings	Non Farm holdings			Farm holdings			Total farm holdings
		with no operated area	with no cultivated area	with 0.01-0.04 acre cultivated area	Small	Medium	Large	
					0.05-2.49 acre	2.50-7.49 acre	7.50+ acre	
1	2	3	4	5	6	7	8	9
Pisciculture reporting holding	5238	1	179	36	4050	924	48	5022
Area under pond/dighi	2234	2	204	9	1532	436	52	2019
Area under fish cultivation(excluding pond/dighi)	507	0	36	1	296	136	39	471
Integrated land under paddy and fish cultivation	41	0	1	0	29	11	0	40
Integrated land under poultry and fish cultivation	62	0	2	0	4	55	0	60
Area under fish cultivation in salt cultivation land	0	0	0	0	0	0	0	0
Area under fish cultivation in pen/cage	0	0	0	0	0	0	0	0
Area under krick	0	0	0	0	0	0	0	0
Total area under fish cultivation	2844	2	242	11	1861	639	91	2590
<b>POULTRY</b>								
Holdings reporting Cocks;Hens	151865	579	39084	2454	102766	6754	228	109748
Number of Cock;Hen	2173223	2936	546877	27227	1473632	107229	15322	1596183
Holdings reporting duck	110985	393	25365	1597	78225	5225	180	83630
Number of ducks	1003465	1792	197942	9668	754360	38334	1369	794063
Holdings reporting pigeon	25305	32	4519	310	18396	1960	88	20444
Number of pigeons	366508	315	60568	4425	265418	34028	1754	301200
Holdings reporting koel	592	2	178	12	358	39	3	400
Number of koels	7378	7	2225	651	4112	353	30	4495
Holdings reporting turkey	1715	6	443	30	1080	149	7	1236
Number of turkeys	9848	24	2578	94	6386	726	40	7152
<b>LIVESTOCK</b>								
Holdings reporting cow	133594	402	26501	1618	98616	6239	218	105073
Number of cows	257395	598	41480	2593	193761	18182	781	212724
Holdings reporting buffalo	3818	13	700	35	2892	166	12	3070
Number of buffalo	28002	21	1298	75	26118	459	31	26608
Holdings reporting goat	165894	577	40653	2527	114352	7525	260	122137
Number of goats	518794	1462	111485	7135	367046	30502	1164	398712
Holdings reporting sheep	2970	8	676	34	2110	140	2	2252
Number of sheep	17494	15	3232	157	12075	1949	66	14090
Holdings reporting pig	40	0	28	0	11	1	0	12
Number of pigs	108	0	66	0	34	8	0	42
Holdings reporting horse	76	0	23	2	46	5	0	51
Number of horses	195	0	42	6	142	5	0	147
<b>OWNERSHIP OF AGRICULTURE EQUIPMENTS</b>								
Holdings reporting tractor	901	0	121	5	584	178	13	775
Number of tractors	1117	0	156	5	692	248	16	956
Holdings reporting power-tiller	8127	4	261	18	5757	1998	89	7844
Number of power-tillers	8538	6	288	19	6019	2103	103	8225
Holdings reporting power-pump	11485	1	529	44	9273	1578	60	10911
Number of power-pumps	12732	1	547	46	10057	1998	83	12138
Holdings reporting deep/shallow tube-well	37909	25	1694	190	31054	4767	179	36000
Number of deep/shallow tube-wells	43014	26	1766	194	34261	6475	292	41028
Holdings reporting sowing/seeder machine	12225	59	2172	90	9222	660	22	9904
Number of sowing/seeder machines	25463	108	4379	169	19056	1677	74	20807
Holdings reporting harvesting machine	155418	443	31064	2103	114756	6835	217	121808

TABLE-10: BASIC CHARACTERISTICS OF HOLDINGS CLASSIFIED BY AREA SIZE

(Area in acres)

Items	All holdings	Non Farm holdings			Farm holdings			Total farm holdings
		with no operated area	with no cultivated area	with 0.01-0.04 acre cultivated area	Small	Medium	Large	
					0.05-2.49 acre	2.50-7.49 acre	7.50+ acre	
1	2	3	4	5	6	7	8	9
Number of harvesting machines	493129	1059	82045	5984	374968	28153	920	404041
Holdings reporting threshing machine	21210	12	1045	98	17315	2672	68	20055
Number of threshing machines	27059	25	1728	173	21839	3197	97	25133
Holdings reporting fertilizer application machines	10865	2	201	17	9410	1194	41	10645
Number of fertilizer application machines	11415	2	216	17	9806	1311	63	11180
Holdings reporting fish catching net	960	1	148	12	693	102	4	799
Number of fish catching nets	1570	1	278	21	1141	125	4	1270
Holdings reporting plough	1818	0	61	10	1485	254	8	1747
Number of ploughs	1893	0	61	10	1550	264	8	1822
<b>URBAN AREA</b>								
Total number of holdings	20620	34	14784	341	5032	395	34	5461
Percentage	100	0.16	71.7	1.65	24.4	1.92	0.16	26.48
Male headed holdings	18856	26	13231	310	4878	378	33	5289
Percentage of total holdings	91.45	76.47	89.5	90.91	96.94	95.7	97.06	96.85
Female headed holdings	1764	8	1553	31	154	17	1	172
Percentage of total holdings	8.55	23.53	10.5	9.09	3.06	4.3	2.94	3.15
<b>POPULATION</b>								
Total population in dwelling holdings	77336	96	54300	1305	19822	1640	173	21635
Male	37062	44	25744	604	9752	832	86	10670
Female	40268	52	28552	701	10068	808	87	10963
Hijra	6	0	4	0	2	0	0	2
Total population engaged in agriculture work	3602	6	975	22	2393	188	18	2599
Male	3552	6	941	22	2379	186	18	2583
Female	50	0	34	0	14	2	0	16
Hijra	0	0	0	0	0	0	0	0
<b>TENANCY</b>								
Owner holdings	15948	1	12488	288	2956	199	16	3171
Percentage of total holdings	77.34	2.94	84.47	84.46	58.74	50.38	47.06	58.07
Owner-cum-tenant holdings	2842	0	587	35	2009	194	17	2220
Percentage of total holdings	13.78	0	3.97	10.26	39.92	49.11	50	40.65
Tenant holdings	1797	0	1709	18	67	2	1	70
Percentage of total holdings	8.71	0	11.56	5.28	1.33	0.51	2.94	1.28
Agricultural labour holdings	2805	7	923	22	1720	122	11	1853
Percentage of total holdings	13.6	20.59	6.24	6.45	34.18	30.89	32.35	33.93
Fisheries holdings	210	0	93	2	75	35	5	115
Percentage of total holdings	1.02	0	0.63	0.59	1.49	8.86	14.71	2.11
<b>LAND &amp; AREA</b>								
Operated area	8096	0	826	29	5216	1556	469	7241
Average operated area per holding	0.39	0	0.06	0.09	1.04	3.94	13.79	1.33
Owned area	10462	0	3106	96	5513	1409	338	7260
Percentage of operated area	129.22	0	376.17	326.15	105.69	90.54	72.08	100.26

**TABLE-10: BASIC CHARACTERISTICS OF HOLDINGS CLASSIFIED BY AREA SIZE**

(Area in acres)

Items	All holdings	Non Farm holdings			Farm holdings			Total farm holdings
		with no operated area	with no cultivated area	with 0.01-0.04 acre cultivated area	Small	Medium	Large	
					0.05-2.49 acre	2.50-7.49 acre	7.50+ acre	
1	2	3	4	5	6	7	8	9
Average area per holding	0.51	0	0.21	0.28	1.1	3.57	9.94	1.33
Homestead area	1124	0	702	19	348	51	4	403
Average area per holding	0.05	0	0.05	0.06	0.07	0.13	0.13	0.07
Business activities Area	160	0	63	0	74	21	1	96
Average area per holding	0.01	0	0	0	0.01	0.05	0.03	0.02
Doba-nala etc.area	38	0	14	0	16	6	1	23
Average area per holding	0	0	0	0	0	0.02	0.03	0
Permanent fallow area	40	0	26	1	11	2	0	12
Average area per holding	0	0	0	0	0	0	0	0
Net temporary crops area	4833	0	0	3	3644	981	205	4830
Percentage of net cultivated area	74.05	0	0	40.24	78.45	68.79	45.77	74.09
Net permanent crops area	1639	0	0	5	981	435	219	1634
Percentage of net cultivated area	25.11	0	0	55.85	21.11	30.48	48.9	25.07
Pond area(excluding edge)	208	0	19	0	123	50	14	188
Nursery area	48	0	0	0	14	10	24	48
Current fallow area	6	0	0	0	6	0	0	6
Cultivated area	6735	0	19	9	4768	1476	462	6707
Percentage of operated area	83.18	0	2.34	29.24	91.41	94.85	98.65	92.62
Net cultivated area	6526	0	0	8	4645	1426	448	6518
Percentage of operated area	80.61	0	0	27.88	89.05	91.61	95.56	90.02
Holding covers irrigation	4220	0	3	57	3777	357	26	4160
Percentage of total holdings	20.47	0	0.02	16.72	75.06	90.38	76.47	76.18
Net irrigated area	3905	0	12	2	2649	1035	207	3891
Percentage of Net cultivated area	59.83	0	0	21.34	57.04	72.59	46.16	59.7
Percentage of operated area	48.23	0	1.42	5.95	50.79	66.5	44.11	53.74
Percentage of net temporary crops area	80.79	0	0	53.03	72.71	105.52	100.85	80.57
Area under salt cultivation	0	0	0	0	0	0	0	0
<b>PHISCICULTURE</b>								
Pisciculture reporting holding	103	0	15	3	58	22	5	85
Area under pond/dighi	115	0	10	0	79	24	2	105
Area under fish cultivation(excluding pond/dighi)	98	0	7	0	59	7	25	91
Integrated land under paddy and fish cultivation	1	0	0	0	0	0	1	1
Integrated land under poultry and fish cultivation	7	0	0	0	6	1	0	7
Area under fish cultivation in salt cultivation land	0	0	0	0	0	0	0	0
Area under fish cultivation in pen/cage	0	0	0	0	0	0	0	0
Area under krick	0	0	0	0	0	0	0	0
Total area under fish cultivation	221	0	17	0	144	32	27	203
<b>POULTRY</b>								
Holdings reporting Cocks;Hens	6232	7	3825	79	2099	208	14	2321
Number of Cock;Hen	68144	41	38883	453	24281	4404	82	28767
Holdings reporting duck	3310	1	1977	48	1144	134	6	1284
Number of ducks	17121	7	9028	216	6948	830	92	7870
Holdings reporting pigeon	1224	1	685	17	442	73	6	521
Number of pigeons	20315	11	11274	356	7024	1522	128	8674
Holdings reporting koel	83	0	53	3	27	0	0	27



**TABLE-10: BASIC CHARACTERISTICS OF HOLDINGS CLASSIFIED BY AREA SIZE**

(Area in acres)

Items	All holdings	Non Farm holdings			Farm holdings			Total farm holdings
		with no operated area	with no cultivated area	with 0.01-0.04 acre cultivated area	Small	Medium	Large	
					0.05-2.49 acre	2.50-7.49 acre	7.50+ acre	
1	2	3	4	5	6	7	8	9
Number of koels	1498	0	1317	8	173	0	0	173
Holdings reporting turkey	117	0	73	1	37	5	1	43
Number of turkeys	794	0	624	2	129	38	1	168
<b>LIVESTOCK</b>								
Holdings reporting cow	3787	9	1655	45	1884	183	11	2078
Number of cows	7327	15	2846	77	3736	576	77	4389
Holdings reporting buffalo	117	0	62	1	49	5	0	54
Number of buffalo	249	0	108	1	131	9	0	140
Holdings reporting goat	7073	8	3986	93	2706	263	17	2986
Number of goats	21706	18	11107	290	9024	1184	83	10291
Holdings reporting sheep	173	0	115	1	54	3	0	57
Number of sheep	533	0	300	3	220	10	0	230
Holdings reporting pig	6	0	5	0	1	0	0	1
Number of pigs	56	0	49	0	7	0	0	7
Holdings reporting horse	2	0	1	0	1	0	0	1
Number of horses	2	0	1	0	1	0	0	1
<b>OWNERSHIP OF AGRICULTURE EQUIPMENTS</b>								
Holdings reporting tractor	27	0	6	0	18	3	0	21
Number of tractors	32	0	6	0	21	5	0	26
Holdings reporting power-tiller	195	0	7	0	121	60	7	188
Number of power-tillers	208	0	7	0	127	67	7	201
Holdings reporting power-pump	543	0	23	0	455	61	4	520
Number of power-pumps	630	0	29	0	501	94	6	601
Holdings reporting deep/shallow tube-well	438	0	42	2	298	90	6	394
Number of deep/shallow tube-wells	515	0	46	2	338	120	9	467
Holdings reporting sowing/seedler machine	3109	7	1298	88	1596	105	15	1716
Number of sowing/seedler machines	5907	14	1956	146	3449	298	44	3791
Holdings reporting harvesting machine	3366	2	1191	34	1929	198	12	2139
Number of harvesting machines	7524	7	1869	57	4845	705	41	5591
Holdings reporting threshing machine	356	0	79	2	218	51	6	275
Number of threshing machines	559	0	117	4	363	64	11	438
Holdings reporting fertilizer application machines	799	0	19	1	649	121	9	779
Number of fertilizer application machines	867	0	21	1	683	148	14	845
Holdings reporting fish catching net	19	0	5	0	8	5	1	14
Number of fish catching nets	34	0	13	0	9	11	1	21
Holdings reporting plough	27	0	0	0	16	9	2	27
Number of ploughs	28	0	0	0	17	9	2	28

TABLE-10: BASIC CHARACTERISTICS OF HOLDINGS CLASSIFIED BY AREA SIZE

(Area in acres)

Items	All holdings	Non Farm holdings			Farm holdings			Total farm holdings
		with no operated area	with no cultivated area	with 0.01-0.04 acre cultivated area	Small	Medium	Large	
					0.05-2.49 acre	2.50-7.49 acre	7.50+ acre	
1	2	3	4	5	6	7	8	9

**KHULNA DIVISION****41 JASHORE**

Total number of holdings	722516	57564	251253	16396	370826	25470	1007	397303
Percentage	100	7.97	34.77	2.27	51.32	3.53	0.14	54.99
Male headed holdings	675897	50696	227923	14994	356780	24517	987	382284
Percentage of total holdings	93.55	88.07	90.71	91.45	96.21	96.26	98.01	96.22
Female headed holdings	46616	6867	23328	1402	14046	953	20	15019
Percentage of total holdings	6.45	11.93	9.28	8.55	3.79	3.74	1.99	3.78

**POPULATION**

Total population in dwelling holdings	2884968	201267	958146	64029	1545680	110037	5809	1661526
Male	1433269	98202	468410	31510	776955	55366	2826	835147
Female	1451577	103054	489663	32516	768690	54671	2983	826344
Hijra	122	11	73	3	35	0	0	35
Total population engaged in agriculture work	541415	8671	114773	9069	384361	23407	1134	408902
Male	387215	6458	78422	6310	277838	17330	857	296025
Female	154199	2213	36351	2759	106522	6077	277	112876
Hijra	1	0	0	0	1	0	0	1

**TENANCY**

Owner holdings	518947	821	242197	15811	241660	17727	731	260118
Percentage of total holdings	71.82	1.43	96.4	96.43	65.17	69.6	72.59	65.47
Owner-cum-tenant holdings	133147	1	1039	411	123741	7682	273	131696
Percentage of total holdings	18.43	0	0.41	2.51	33.37	30.16	27.11	33.15
Tenant holdings	13680	0	8017	174	5425	61	3	5489
Percentage of total holdings	1.89	0	3.19	1.06	1.46	0.24	0.3	1.38
Agricultural labour holdings	273418	7170	71883	5474	181979	6595	317	188891
Percentage of total holdings	37.84	12.46	28.61	33.39	49.07	25.89	31.48	47.54
Fisheries holdings	14452	547	3867	344	8589	1029	76	9694
Percentage of total holdings	2	0.95	1.54	2.1	2.32	4.04	7.55	2.44

**LAND & AREA**

Operated area	500456	0	18003	1744	368102	97556	15051	480709
Average operated area per holding	0.69	0	0.07	0.11	0.99	3.83	14.95	1.21
Owned area	490334	679	34024	3404	349026	89782	13418	452227
Percentage of operated area	97.98	0	188.99	195.16	94.82	92.03	89.15	94.07
Average area per holding	0.68	0.01	0.14	0.21	0.94	3.53	13.32	1.14
Homestead area	57353	0	15409	1015	36106	4482	341	40929
Average area per holding	0.08	0	0.06	0.06	0.1	0.18	0.34	0.1
Business activities area	1715	0	367	19	968	256	104	1329
Average area per holding	0	0	0	0	0	0.01	0.1	0
Doba-nala etc.area	8227	0	641	98	5898	1369	220	7487
Average area per holding	0.01	0	0	0.01	0.02	0.05	0.22	0.02
Permanent fallow area	3035	0	431	64	2311	222	7	2540

TABLE-10: BASIC CHARACTERISTICS OF HOLDINGS CLASSIFIED BY AREA SIZE

(Area in acres)

Items	All holdings	Non Farm holdings			Farm holdings			Total farm holdings
		with no operated area	with no cultivated area	with 0.01-0.04 acre cultivated area	Small	Medium	Large	
					0.05-2.49 acre	2.50-7.49 acre	7.50+ acre	
1	2	3	4	5	6	7	8	9
Average area per holding	0	0	0	0	0.01	0.01	0.01	0.01
Net temporary crops area	368543	0	0	89	281823	75272	11359	368454
Percentage of net cultivated area	89.08	0	0	22.24	90.44	85.77	81.38	89.14
Net Permanent crops area	43640	0	0	300	28629	12148	2563	43340
Percentage of net cultivated area	10.55	0	0	75.13	9.19	13.84	18.37	10.49
Pond area(excluding edge)	16390	0	1154	149	11203	3465	420	15088
Nursery area	890	0	0	1	575	281	33	889
Current fallow area	662	0	0	9	591	60	2	653
Cultivated area	430126	0	1154	548	322820	91226	14378	428424
Percentage of operated area	85.95	0	6.41	31.44	87.7	93.51	95.53	89.12
Net cultivated area	413736	0	0	399	311617	87762	13958	413336
Percentage of operated area	82.67	0	0	22.9	84.66	89.96	92.74	85.98
Holding covers irrigation	378153	0	279	2247	349462	25184	981	375627
Percentage of total holdings	52.34	0	0.11	13.7	94.24	98.88	97.42	94.54
Net irrigated area	329866	0	115	75	267305	55581	6790	329677
Percentage of Net cultivated area	79.73	0	0	18.67	85.78	63.33	48.65	79.76
Percentage of operated area	65.91	0	0.64	4.27	72.62	56.97	45.12	68.58
Percentage of net temporary crops area	89.51	0	0	83.94	94.85	73.84	59.78	89.48
Area under salt cultivation	0	0	0	0	0	0	0	0
<b>PHISICULTURE</b>								
Pisciculture reporting holding	99644	23	4438	1775	81084	11741	583	93408
Pond/dighi etc.area	16473	0	1154	149	11285	3465	420	15170
Area under fish cultivation(excluding pond/dighi)	10911	103	1012	58	5412	2752	1573	9738
Integrated land under paddy and fish cultivation	12584	3	54	16	7332	4167	1012	12511
Integrated land under poultry and fish cultivation	117	0	3	2	78	22	12	112
Area under fish cultivation in salt cultivation land	0	0	0	0	0	0	0	0
Area under fish cultivation in pen/cage	3	0	0	0	3	0	0	3
Area under krick	3	0	0	0	2	0	0	3
Total area under fish cultivation	40091	106	2223	225	24113	10406	3017	37536
<b>POULTRY</b>								
Holdings reporting Cock;Hen	415827	9784	119992	9211	257191	18948	701	276840
Number of Cocks;Hens	3829174	64777	879093	79774	2520882	272967	11681	2805530
Holdings reporting duck	346061	7574	93752	7320	220215	16591	609	237415
Number of ducks	1736570	32850	414194	34589	1137278	112646	5013	1254937
Holdings reporting pigeon	59669	1129	13128	1087	39922	4225	178	44325
Number of pigeons	674222	14241	149880	11710	437451	57746	3194	498391
Holdings reporting koel	1555	70	519	38	843	84	1	928
Number of koels	50425	1445	13546	2660	31489	1283	2	32774
Holdings reporting turkey	4724	106	1274	117	2880	319	28	3227
Number of turkeys	19894	356	5027	845	11968	1574	124	13666
<b>LIVESTOCK</b>								
Holdings reporting cow	353126	5428	77496	6390	243603	19493	716	263812
Number of cows	781684	9374	136974	11239	556143	64931	3023	624097
Holdings reporting buffalo	1117	33	314	20	702	45	3	750
Number of buffalo	3067	72	730	53	2043	156	13	2212

TABLE-10: BASIC CHARACTERISTICS OF HOLDINGS CLASSIFIED BY AREA SIZE

(Area in acres)

Items	All holdings	Non Farm holdings			Farm holdings			Total farm holdings
		with no operated area	with no cultivated area	with 0.01-0.04 acre cultivated area	Small	Medium	Large	
					0.05-2.49 acre	2.50-7.49 acre	7.50+ acre	
1	2	3	4	5	6	7	8	9
Holdings reporting goat	329527	7130	91191	6590	209440	14658	518	224616
Number of goats	930772	17919	232377	17008	610836	50567	2065	663468
Holdings reporting sheep	830	20	178	5	571	55	1	627
Number of sheep	3181	69	607	8	2097	396	4	2497
Holdings reporting pig	264	19	130	19	95	1	0	96
Number of pigs	9737	101	3777	889	4966	4	0	4970
Holdings reporting horse	256	4	59	4	163	26	0	189
Number of horses	364	4	83	6	236	35	0	271
<b>OWNERSHIP OF AGRICULTURE EQUIPMENTS</b>								
Holdings reporting tractor	1621	11	178	17	1112	273	30	1415
Number of tractors	1847	12	210	19	1258	314	34	1606
Holdings reporting power-tiller	9634	49	453	32	6013	2905	182	9100
Number of power-tillers	10229	54	485	35	6406	3047	202	9655
Holdings reporting power-pump	21297	25	894	88	16307	3787	196	20290
Number of power-pumps	24520	28	1033	108	18058	4936	357	23351
Holdings reporting deep/shallow tube-well	52233	171	3661	356	38822	8845	378	48045
Number of deep/shallow tube-wells	59819	184	3849	372	42829	11898	687	55414
Holdings reporting sowing/seeder machine	3766	59	650	61	2756	233	7	2996
Number of sowing/seeder machines	6362	72	999	90	4673	507	21	5201
Holdings reporting harvesting machine	36899	723	7677	503	25768	2148	80	27996
Number of harvesting machines	70469	1076	13357	739	50024	5032	241	55297
Holdings reporting threshing machine	39283	46	871	150	30832	7081	303	38216
Number of threshing machines	40994	55	950	160	31972	7495	362	39829
Holdings reporting fertilizer application machines	9622	24	313	23	7906	1291	65	9262
Number of fertilizer application machines	9940	24	326	23	8084	1404	79	9567
Holdings reporting fish catching net	3698	63	545	68	2601	389	32	3022
Number of fish catching nets	6191	157	1044	147	4172	578	93	4843
Holdings reporting plough	7180	15	145	30	5575	1344	71	6990
Number of ploughs	7640	16	158	33	5918	1435	80	7433
<b>RURAL AREA</b>								
Total number of holdings	671639	35870	230055	15680	367786	21262	986	390034
Percentage	100	5.34	34.25	2.33	54.76	3.17	0.15	58.07
Male headed holdings	630492	31670	208930	14340	353953	20632	967	375552
Percentage of total holdings	93.87	88.29	90.82	91.45	96.24	97.04	98.07	96.29
Female headed holdings	41145	4200	21123	1340	13833	630	19	14482
Percentage of total holdings	6.13	11.71	9.18	8.55	3.76	2.96	1.93	3.71
<b>POPULATION</b>								
Total population in dwelling holdings	2694910	123287	872474	61043	1533699	98681	5726	1638106
Male	1340781	60240	427137	30090	771078	49448	2788	823314
Female	1354012	63039	445266	30950	762586	49233	2938	814757
Hijra	117	8	71	3	35	0	0	35
Total population engaged in agriculture work	540226	8583	114540	9057	383853	23060	1133	408046
Male	386378	6404	78277	6301	277498	17041	857	295396
Female	153847	2179	36263	2756	106354	6019	276	112649
Hijra	1	0	0	0	1	0	0	1

**TABLE-10: BASIC CHARACTERISTICS OF HOLDINGS CLASSIFIED BY AREA SIZE**

(Area in acres)

Items	All holdings	Non Farm holdings			Farm holdings			Total farm holdings
		with no operated area	with no cultivated area	with 0.01-0.04 acre cultivated area	Small	Medium	Large	
					0.05-2.49 acre	2.50-7.49 acre	7.50+ acre	
1	2	3	4	5	6	7	8	9

**TENANCY**

Owner holdings	491235	564	221123	15115	238975	14748	710	254433
Percentage of total holdings	73.14	1.57	96.12	96.4	64.98	69.36	72.01	65.23
Owner-cum-tenant holdings	131590	1	1014	403	123444	6455	273	130172
Percentage of total holdings	19.59	0	0.44	2.57	33.56	30.36	27.69	33.37
Tenant holdings	13509	0	7918	162	5367	59	3	5429
Percentage of total holdings	2.01	0	3.44	1.03	1.46	0.28	0.3	1.39
Agricultural labour holdings	272576	7088	71658	5460	181655	6399	316	188370
Percentage of total holdings	40.58	19.76	31.15	34.82	49.39	30.1	32.05	48.3
Fisheries holdings	13710	454	3683	343	8535	620	75	9230
Percentage of total holdings	2.04	1.27	1.6	2.19	2.32	2.92	7.61	2.37

**LAND & AREA**

Operated area	480731	0	16862	1687	364937	82545	14701	462182
Average operated area per holding	0.72	0	0.07	0.11	0.99	3.88	14.91	1.18
Owned area	470937	419	32083	3326	345485	76578	13045	435108
Percentage of operated area	97.96	0	190.27	197.19	94.67	92.77	88.74	94.14
Average area per holding	0.7	0.01	0.14	0.21	0.94	3.6	13.23	1.12
Homestead area	55402	0	14441	984	35845	3798	335	39977
Average area per holding	0.08	0	0.06	0.06	0.1	0.18	0.34	0.1
Business activities area	1613	0	318	16	946	228	104	1279
Average area per holding	0	0	0	0	0	0.01	0.11	0
Doba-nala etc.area	7961	0	608	97	5845	1191	219	7255
Average area per holding	0.01	0	0	0.01	0.02	0.06	0.22	0.02
Permanent fallow area	2941	0	385	62	2300	188	7	2495
Average area per holding	0	0	0	0	0.01	0.01	0.01	0.01
Net temporary crops area	354360	0	0	85	279797	63329	11148	354275
Percentage of net cultivated area	89.22	0	0	22.3	90.5	85.54	81.86	89.28
Net Permanent crops area	41330	0	0	288	28206	10402	2434	41043
Percentage of net cultivated area	10.41	0	0	75.05	9.12	14.05	17.88	10.34
Pond area(excluding edge)	15627	0	1110	144	10846	3108	418	14372
Nursery area	848	0	0	1	565	249	33	847
Current fallow area	649	0	0	9	587	51	2	640
Cultivated area	412814	0	1110	527	320001	77140	14036	411176
Percentage of operated area	85.87	0	6.58	31.27	87.69	93.45	95.48	88.96
Net cultivated area	397187	0	0	383	309155	74031	13618	396804
Percentage of operated area	82.62	0	0	22.71	84.71	89.69	92.64	85.85
Holding covers irrigation	371540	0	274	2183	347085	21036	962	369083
Percentage of total holdings	55.32	0	0.12	13.92	94.37	98.94	97.57	94.63
Net irrigated area	319028	0	107	72	265396	46785	6667	318848
Percentage of Net cultivated area	80.32	0	0	18.91	85.85	63.2	48.96	80.35
Percentage of operated area	66.36	0	0.64	4.3	72.72	56.68	45.36	68.99
Percentage of net temporary crops area	90.03	0	0	84.82	94.85	73.88	59.81	90
Area under salt cultivation	0	0	0	0	0	0	0	0

**PHISICULTURE**

TABLE-10: BASIC CHARACTERISTICS OF HOLDINGS CLASSIFIED BY AREA SIZE

(Area in acres)

Items	All holdings	Non Farm holdings			Farm holdings			Total farm holdings
		with no operated area	with no cultivated area	with 0.01-0.04 acre cultivated area	Small	Medium	Large	
					0.05-2.49 acre	2.50-7.49 acre	7.50+ acre	
1	2	3	4	5	6	7	8	9
Pisciculture reporting holding	97137	13	4336	1753	80556	9901	578	91035
Area under pond/dighi	15709	0	1110	144	10928	3108	418	14454
Area under fish cultivation(excluding pond/dighi)	10426	8	995	57	5334	2458	1573	9365
Integrated land under paddy and fish cultivation	11968	3	53	13	7301	3587	1012	11900
Integrated land under poultry and fish cultivation	115	0	2	2	77	22	12	111
Area under fish cultivation in salt cultivation land	0	0	0	0	0	0	0	0
Area under fish cultivation in pen/cage	3	0	0	0	3	0	0	3
Area under krick	3	0	0	0	2	0	0	2
Total area under fish cultivation	38225	12	2161	217	23646	9176	3014	35836
<b>POULTRY</b>								
Holdings reporting Cock;Hen	409125	9033	117817	9107	256559	15909	700	273168
Number of Cocks;Hens	3784760	61362	865826	78829	2516569	250510	11664	2778743
Holdings reporting duck	340954	7081	92414	7245	219698	13908	608	234214
Number of ducks	1706772	30295	407295	34222	1134132	95827	5001	1234960
Holdings reporting pigeon	57921	919	12393	1054	39792	3585	178	43555
Number of pigeons	646832	10932	136891	11215	435051	49549	3194	487794
Holdings reporting koel	1429	47	436	35	841	69	1	911
Number of koels	48549	1282	12171	2655	31274	1165	2	32441
Holdings reporting turkey	4553	93	1191	107	2861	273	28	3162
Number of turkeys	19058	318	4562	818	11852	1384	124	13360
<b>LIVESTOCK</b>								
Holdings reporting cow	348766	5277	76934	6358	243080	16401	716	260197
Number of cows	768332	9015	135561	11164	554697	54872	3023	612592
Holdings reporting buffalo	1099	31	308	20	701	36	3	740
Number of buffalo	3008	66	717	53	2041	118	13	2172
Holdings reporting goat	325787	6925	90520	6552	209028	12245	517	221790
Number of goats	918786	17372	230447	16903	609622	42385	2057	654064
Holdings reporting sheep	811	18	172	5	570	45	1	616
Number of sheep	3096	65	594	8	2096	329	4	2429
Holdings reporting pig	256	11	130	19	95	1	0	96
Number of pigs	9693	57	3777	889	4966	4	0	4970
Holdings reporting horse	251	4	59	4	163	21	0	184
Number of horses	358	4	83	6	236	29	0	265
<b>OWNERSHIP OF AGRICULTURE EQUIPMENTS</b>								
Holdings reporting tractor	1568	11	176	16	1106	230	29	1365
Number of tractors	1789	12	207	18	1252	267	33	1552
Holdings reporting power-tiller	9174	45	448	32	5986	2482	181	8649
Number of power-tillers	9745	50	480	35	6374	2607	199	9180
Holdings reporting power-pump	20647	20	888	88	16269	3187	195	19651
Number of power-pumps	23713	21	1025	108	18014	4191	354	22559
Holdings reporting deep/shallow tube-well	50381	150	3372	355	38684	7442	378	46504
Number of deep/shallow tube-wells	57522	159	3537	371	42665	10103	687	53455
Holdings reporting sowing/seeder machine	3715	57	647	60	2753	191	7	2951
Number of sowing/seeder machines	6259	70	996	89	4668	415	21	5104
Holdings reporting harvesting machine	36492	717	7669	503	25750	1773	80	27603

TABLE-10: BASIC CHARACTERISTICS OF HOLDINGS CLASSIFIED BY AREA SIZE

(Area in acres)

Items	All holdings	Non Farm holdings			Farm holdings			Total farm holdings
		with no operated area	with no cultivated area	with 0.01-0.04 acre cultivated area	Small	Medium	Large	
					0.05-2.49 acre	2.50-7.49 acre	7.50+ acre	
1	2	3	4	5	6	7	8	9
Number of harvesting machines	69589	1068	13347	739	49988	4206	241	54435
Holdings reporting threshing machine	37984	40	856	150	30670	5967	301	36938
Number of threshing machines	39621	49	934	160	31800	6323	355	38478
Holdings reporting fertilizer application machines	9368	17	303	23	7893	1067	65	9025
Number of fertilizer application machines	9657	17	308	23	8070	1160	79	9309
Holdings reporting fish catching net	3626	60	544	68	2588	334	32	2954
Number of fish catching nets	6079	150	1043	147	4152	494	93	4739
Holdings reporting plough	6939	15	145	30	5557	1122	70	6749
Number of ploughs	7380	16	158	33	5900	1195	78	7173
<b>URBAN AREA</b>								
Total number of holdings	50877	21694	21198	716	3040	4208	21	7269
Percentage	100	42.64	41.67	1.41	5.98	8.27	0.04	14.29
Male headed holdings	45405	19026	18993	654	2827	3885	20	6732
Percentage of total holdings	89.24	87.7	89.6	91.34	92.99	92.32	95.24	92.61
Female headed holdings	5471	2667	2205	62	213	323	1	537
Percentage of total holdings	10.75	12.29	10.4	8.66	7.01	7.68	4.76	7.39
<b>POPULATION</b>								
Total population in dwelling holdings	190058	77980	85672	2986	11981	11356	83	23420
Male	92488	37962	41273	1420	5877	5918	38	11833
Female	97565	40015	44397	1566	6104	5438	45	11587
Hijra	5	3	2	0	0	0	0	0
Total population engaged in agriculture work	1189	88	233	12	508	347	1	856
Male	837	54	145	9	340	289	0	629
Female	352	34	88	3	168	58	1	227
Hijra	0	0	0	0	0	0	0	0
<b>TENANCY</b>								
Owner holdings	27712	257	21074	696	2685	2979	21	5685
Percentage of total holdings	54.47	1.18	99.42	97.21	88.32	70.79	100	78.21
Owner-cum-tenant holdings	1557	0	25	8	297	1227	0	1524
Percentage of total holdings	3.06	0	0.12	1.12	9.77	29.16	0	20.97
Tenant holdings	171	0	99	12	58	2	0	60
Percentage of total holdings	0.34	0	0.47	1.68	1.91	0.05	0	0.83
Agricultural labour holdings	842	82	225	14	324	196	1	521
Percentage of total holdings	1.65	0.38	1.06	1.96	10.66	4.66	4.76	7.17
Fisheries holdings	742	93	184	1	54	409	1	464
Percentage of total holdings	1.46	0.43	0.87	0.14	1.78	9.72	4.76	6.38
<b>LAND &amp; AREA</b>								
Operated area	19725	0	1140	57	3165	15011	351	18527
Average operated area per holding	0.39	0	0.05	0.08	1.04	3.57	16.7	2.55
Owned area	19397	260	1941	78	3542	13204	373	17119
Percentage of operated area	98.34	0	170.17	135.3	111.9	87.96	106.42	92.4

**TABLE-10: BASIC CHARACTERISTICS OF HOLDINGS CLASSIFIED BY AREA SIZE**

(Area in acres)

Items	All holdings	Non Farm holdings			Farm holdings			Total farm holdings
		with no operated area	with no cultivated area	with 0.01-0.04 acre cultivated area	Small	Medium	Large	
					0.05-2.49 acre	2.50-7.49 acre	7.50+ acre	
1	2	3	4	5	6	7	8	9
Average area per holding	0.38	0.01	0.09	0.11	1.17	3.14	17.77	2.36
Homestead area	1951	0	968	31	261	684	7	952
Average area per holding	0.04	0	0.05	0.04	0.09	0.16	0.32	0.13
Business activities Area	101	0	49	2	22	28	0	50
Average area per holding	0	0	0	0	0.01	0.01	0.01	0.01
Doba-nala etc.area	266	0	33	1	53	178	1	232
Average area per holding	0.01	0	0	0	0.02	0.04	0.07	0.03
Permanent fallow area	93	0	46	2	11	34	0	45
Average area per holding	0	0	0	0	0	0.01	0	0.01
Net temporary crops area	14183	0	0	3	2026	11943	211	14179
Percentage of net cultivated area	85.7	0	0	20.84	82.27	86.98	61.97	85.77
Net permanent crops area	2310	0	0	13	423	1745	129	2297
Percentage of net cultivated area	13.96	0	0	77.01	17.16	12.71	38.03	13.9
Pond area(excluding edge)	764	0	44	5	356	356	3	715
Nursery area	42	0	0	0	10	32	0	42
Current fallow area	14	0	0	0	4	9	0	14
Cultivated area	17312	0	44	21	2819	14087	342	17248
Percentage of operated area	87.77	0	3.83	36.52	89.06	93.84	97.6	93.1
Net cultivated area	16549	0	0	16	2462	13730	340	16532
Percentage of operated area	83.9	0	0	28.34	77.8	91.47	96.88	89.23
Holding covers irrigation	6613	0	5	64	2377	4148	19	6544
Percentage of total holdings	13	0	0.02	8.94	78.19	98.57	90.48	90.03
Net irrigated area	10839	0	8	2	1910	8796	123	10829
Percentage of Net cultivated area	65.5	0	0	12.85	77.56	64.06	36.19	65.5
Percentage of operated area	54.95	0	0.66	3.64	60.34	58.6	35.06	58.45
Percentage of net temporary crops area	76.42	0	0	61.65	94.28	73.65	58.41	76.37
Area under salt cultivation	0	0	0	0	0	0	0	0
<b>PHISCICULTURE</b>								
Pisciculture reporting holding	2507	10	102	22	528	1840	5	2373
Area under pond/dighi	764	0	44	5	356	356	3	715
Area under fish cultivation(excluding pond/dighi)	485	95	17	0	79	295	0	373
Integrated land under paddy and fish cultivation	616	0	1	4	31	580	0	611
Integrated land under poultry and fish cultivation	1	0	1	0	1	0	0	1
Area under fish cultivation in salt cultivation land	0	0	0	0	0	0	0	0
Area under fish cultivation in pen/cage	0	0	0	0	0	0	0	0
Area under krick	0	0	0	0	0	0	0	0
Total area under fish cultivation	1866	95	62	8	467	1231	3	1701
<b>POULTRY</b>								
Holdings reporting Cock;Hen	6702	751	2175	104	632	3039	1	3672
Number of Cocks;Hens	44414	3415	13267	945	4313	22457	17	26787
Holdings reporting duck	5107	493	1338	75	517	2683	1	3201
Number of ducks	29798	2555	6899	367	3146	16819	12	19977
Holdings reporting pigeon	1748	210	735	33	130	640	0	770
Number of pigeons	27390	3309	12989	495	2400	8197	0	10597
Holdings reporting koel	126	23	83	3	2	15	0	17



**TABLE-10: BASIC CHARACTERISTICS OF HOLDINGS CLASSIFIED BY AREA SIZE**

(Area in acres)

Items	All holdings	Non Farm holdings			Farm holdings			Total farm holdings
		with no operated area	with no cultivated area	with 0.01-0.04 acre cultivated area	Small	Medium	Large	
					0.05-2.49 acre	2.50-7.49 acre	7.50+ acre	
1	2	3	4	5	6	7	8	9
Number of koels	1876	163	1375	5	215	118	0	333
Holdings reporting turkey	171	13	83	10	19	46	0	65
Number of turkeys	836	38	465	27	116	190	0	306
<b>LIVESTOCK</b>								
Holdings reporting cow	4360	151	562	32	523	3092	0	3615
Number of cows	13352	359	1413	75	1446	10059	0	11505
Holdings reporting buffalo	18	2	6	0	1	9	0	10
Number of buffalo	59	6	13	0	2	38	0	40
Holdings reporting goat	3740	205	671	38	412	2413	1	2826
Number of goats	11986	547	1930	105	1214	8182	8	9404
Holdings reporting sheep	19	2	6	0	1	10	0	11
Number of sheep	85	4	13	0	1	67	0	68
Holdings reporting pig	8	8	0	0	0	0	0	0
Number of pigs	44	44	0	0	0	0	0	0
Holdings reporting horse	5	0	0	0	0	5	0	5
Number of horses	6	0	0	0	0	6	0	6
<b>OWNERSHIP OF AGRICULTURE EQUIPMENTS</b>								
Holdings reporting tractor	53	0	2	1	6	43	1	50
Number of tractors	58	0	3	1	6	47	1	54
Holdings reporting power-tiller	460	4	5	0	27	423	1	451
Number of power-tillers	484	4	5	0	32	440	3	475
Holdings reporting power-pump	650	5	6	0	38	600	1	639
Number of power-pumps	807	7	8	0	44	745	3	792
Holdings reporting deep/shallow tube-well	1852	21	289	1	138	1403	0	1541
Number of deep/shallow tube-wells	2297	25	312	1	164	1795	0	1959
Holdings reporting sowing/seeder machine	51	2	3	1	3	42	0	45
Number of sowing/seeder machines	103	2	3	1	5	92	0	97
Holdings reporting harvesting machine	407	6	8	0	18	375	0	393
Number of harvesting machines	880	8	10	0	36	826	0	862
Holdings reporting threshing machine	1299	6	15	0	162	1114	2	1278
Number of threshing machines	1373	6	16	0	172	1172	7	1351
Holdings reporting fertilizer application machines	254	7	10	0	13	224	0	237
Number of fertilizer application machines	283	7	18	0	14	244	0	258
Holdings reporting fish catching net	72	3	1	0	13	55	0	68
Number of fish catching nets	112	7	1	0	20	84	0	104
Holdings reporting plough	241	0	0	0	18	222	1	241
Number of ploughs	260	0	0	0	18	240	2	260

TABLE-10: BASIC CHARACTERISTICS OF HOLDINGS CLASSIFIED BY AREA SIZE

(Area in acres)

Items	All holdings	Non Farm holdings			Farm holdings			Total farm holdings
		with no operated area	with no cultivated area	with 0.01-0.04 acre cultivated area	Small	Medium	Large	
					0.05-2.49 acre	2.50-7.49 acre	7.50+ acre	
1	2	3	4	5	6	7	8	9

**KHULNA DIVISION****44 JHENAI DAH**

Total number of holdings	471422	18938	128303	22759	279051	21473	898	301422
Percentage	100	4.02	27.22	4.83	59.19	4.55	0.19	63.94
Male headed holdings	453491	17262	119959	21348	273255	20784	883	294922
Percentage of total holdings	96.2	91.15	93.5	93.8	97.92	96.79	98.33	97.84
Female headed holdings	17931	1676	8344	1411	5796	689	15	6500
Percentage of total holdings	3.8	8.85	6.5	6.2	2.08	3.21	1.67	2.16

**POPULATION**

Total population in dwelling holdings	1893160	64561	478806	87982	1162826	93754	5231	1261811
Male	944919	31668	235220	43139	585255	47125	2512	634892
Female	948147	32892	243572	44840	577496	46628	2719	626843
Hijra	94	1	14	3	75	1	0	76

Total population engaged in agriculture work	345103	4934	51325	8607	260809	18399	1029	280237
Male	309194	4357	45711	7396	233837	16957	936	251730
Female	35902	577	5613	1210	26967	1442	93	28502
Hijra	7	0	1	1	5	0	0	5

**TENANCY**

Owner holdings	329316	511	124488	22230	167170	14213	704	182087
Percentage of total holdings	69.86	2.7	97.03	97.68	59.91	66.19	78.4	60.41
Owner-cum-tenant holdings	115643	0	306	333	107614	7197	193	115004
Percentage of total holdings	24.53	0	0.24	1.46	38.56	33.52	21.49	38.15
Tenant holdings	8036	0	3509	196	4267	63	1	4331
Percentage of total holdings	1.7	0	2.73	0.86	1.53	0.29	0.11	1.44
Agricultural labour holdings	200806	4517	41066	6485	142458	5965	315	148738
Percentage of total holdings	42.6	23.85	32.01	28.49	51.05	27.78	35.08	49.35
Fisheries holdings	9108	266	2559	442	5336	459	46	5841
Percentage of total holdings	1.93	1.4	1.99	1.94	1.91	2.14	5.12	1.94

**LAND & AREA**

Operated area	388855	0	9057	1940	280325	83554	13979	377858
Average operated area per holding	0.82	0	0.07	0.09	1	3.89	15.57	1.25
Owned area	386481	566	24412	4417	264847	77849	14391	357086
Percentage of operated area	99.39	0	269.53	227.74	94.48	93.17	102.95	94.5
Average area per holding	0.82	0.03	0.19	0.19	0.95	3.63	16.03	1.18
Homestead area	38038	0	7886	1222	25182	3482	266	28930
Average area per holding	0.08	0	0.06	0.05	0.09	0.16	0.3	0.1
Business activities area	969	0	183	21	552	148	65	765
Average area per holding	0	0	0	0	0	0.01	0.07	0
Doba-nala etc.area	5314	0	336	68	3840	976	95	4910
Average area per holding	0.01	0	0	0	0.01	0.05	0.11	0.02
Permanent fallow area	3992	0	332	72	2839	681	68	3588

TABLE-10: BASIC CHARACTERISTICS OF HOLDINGS CLASSIFIED BY AREA SIZE

(Area in acres)

Items	All holdings	Non Farm holdings			Farm holdings			Total farm holdings
		with no operated area	with no cultivated area	with 0.01-0.04 acre cultivated area	Small	Medium	Large	
					0.05-2.49 acre	2.50-7.49 acre	7.50+ acre	
1	2	3	4	5	6	7	8	9
Average area per holding	0.01	0	0	0	0.01	0.03	0.08	0.01
Net temporary crops area	292747	0	0	50	216748	65745	10205	292697
Percentage of net cultivated area	87.74	0	0	9.75	89.04	85.87	77.67	87.86
Net Permanent crops area	36719	0	0	455	24274	9351	2638	36264
Percentage of net cultivated area	11.01	0	0	89.43	9.97	12.21	20.08	10.89
Pond area(excluding edge)	6897	0	321	49	4480	1701	347	6527
Nursery area	479	0	0	1	281	172	25	478
Current fallow area	3701	0	0	3	2129	1298	271	3698
Cultivated area	340543	0	321	557	247912	78267	13486	339665
Percentage of operated area	87.58	0	3.54	28.73	88.44	93.67	96.47	89.89
Net cultivated area	333646	0	0	508	243432	76566	13139	333138
Percentage of operated area	85.8	0	0	26.22	86.84	91.64	93.99	88.16
Holding covers irrigation	278355	0	84	1453	254657	21290	871	276818
Percentage of total holdings	59.05	0	0.07	6.38	91.26	99.15	96.99	91.84
Net irrigated area	252091	0	61	42	180615	63776	7597	251988
Percentage of Net cultivated area	75.56	0	0	8.22	74.2	83.29	57.82	75.64
Percentage of operated area	64.83	0	0.68	2.16	64.43	76.33	54.35	66.69
Percentage of net temporary crops area	86.11	0	0	84.33	83.33	97.01	74.45	86.09
Area under salt cultivation	0	0	0	0	0	0	0	0
<b>PHISICULTURE</b>								
Pisciculture reporting holding	36740	3	1214	694	29127	5398	304	34829
Pond/dighi etc.area	7944	16	549	83	5046	1873	378	7296
Area under fish cultivation(excluding pond/dighi)	1365	0	210	11	803	310	31	1144
Integrated land under paddy and fish cultivation	161	0	6	0	116	35	4	155
Integrated land under poultry and fish cultivation	34	0	1	0	30	2	0	32
Area under fish cultivation in salt cultivation land	0	0	0	0	0	0	0	0
Area under fish cultivation in pen/cage	0	0	0	0	0	0	0	0
Area under krick	1	0	0	0	0	1	0	1
Total area under fish cultivation	9505	16	766	95	5995	2220	414	8629
<b>POULTRY</b>								
Holdings reporting Cock;Hen	309098	5940	69294	12952	203656	16604	652	220912
Number of Cocks;Hens	2626831	42628	477533	106952	1803040	182713	13965	1999718
Holdings reporting duck	216197	3896	46022	8003	144870	12902	504	158276
Number of ducks	1139812	19522	220694	41648	768695	85399	3854	857948
Holdings reporting pigeon	55336	645	8798	1547	39160	4969	217	44346
Number of pigeons	728687	7922	107223	19750	510121	78926	4745	593792
Holdings reporting koel	1588	47	408	76	980	77	0	1057
Number of koels	18911	440	4183	583	12707	998	0	13705
Holdings reporting turkey	5421	97	1040	218	3647	385	34	4066
Number of turkeys	32902	513	6719	979	21567	2897	227	24691
<b>LIVESTOCK</b>								
Holdings reporting cow	271884	4037	48553	9486	192415	16783	610	209808
Number of cows	601396	7042	87088	16725	433244	54831	2466	490541
Holdings reporting buffalo	2991	62	518	91	2117	195	8	2320
Number of buffalo	7733	190	1294	336	5308	572	33	5913

**TABLE-10: BASIC CHARACTERISTICS OF HOLDINGS CLASSIFIED BY AREA SIZE**

(Area in acres)

Items	All holdings	Non Farm holdings			Farm holdings			Total farm holdings
		with no operated area	with no cultivated area	with 0.01-0.04 acre cultivated area	Small	Medium	Large	
					0.05-2.49 acre	2.50-7.49 acre	7.50+ acre	
1	2	3	4	5	6	7	8	9
Holdings reporting goat	251126	4742	54462	10167	167004	14186	565	181755
Number of goats	683222	11698	133690	24997	461389	49226	2222	512837
Holdings reporting sheep	1212	34	265	34	791	79	9	879
Number of sheep	4165	138	811	120	2652	397	47	3096
Holdings reporting pig	101	10	34	7	44	5	1	50
Number of pigs	215	24	56	14	107	13	1	121
Holdings reporting horse	405	21	142	20	213	8	1	222
Number of horses	663	39	196	30	380	17	1	398
<b>OWNERSHIP OF AGRICULTURE EQUIPMENTS</b>								
Holdings reporting tractor	1385	17	196	27	820	292	33	1145
Number of tractors	1778	18	278	40	1043	355	44	1442
Holdings reporting power-tiller	16166	44	583	72	10599	4624	244	15467
Number of power-tillers	18063	46	677	90	11813	5151	286	17250
Holdings reporting power-pump	29662	49	1099	231	22734	5320	229	28283
Number of power-pumps	33637	50	1227	245	24912	6822	381	32115
Holdings reporting deep/shallow tube-well	53931	294	5051	698	39371	8193	324	47888
Number of deep/shallow tube-wells	64226	320	5947	861	45303	11200	595	57098
Holdings reporting sowing/seeder machine	1700	13	152	23	1369	137	6	1512
Number of sowing/seeder machines	2735	15	161	35	2259	251	14	2524
Holdings reporting harvesting machine	39073	398	4436	1549	29632	2945	113	32690
Number of harvesting machines	74655	760	7720	2638	55981	7220	336	63537
Holdings reporting threshing machine	49578	67	1062	302	40335	7533	279	48147
Number of threshing machines	53634	80	1227	318	43452	8209	348	52009
Holdings reporting fertilizer application machines	23441	54	524	153	19357	3245	108	22710
Number of fertilizer application machines	25883	54	587	165	21339	3598	140	25077
Holdings reporting fish catching net	2290	31	339	71	1641	199	9	1849
Number of fish catching nets	2996	41	465	118	2116	247	9	2372
Holdings reporting plough	4898	10	216	32	3867	732	41	4640
Number of ploughs	5982	10	229	32	4742	909	60	5711
<b>RURAL AREA</b>								
Total number of holdings	441746	13242	114962	20726	272151	19790	875	292816
Percentage	100	3	26.02	4.69	61.61	4.48	0.2	66.29
Male headed holdings	425816	12051	107577	19465	266620	19241	862	286723
Percentage of total holdings	96.39	91.01	93.58	93.92	97.97	97.23	98.51	97.92
Female headed holdings	15930	1191	7385	1261	5531	549	13	6093
Percentage of total holdings	3.61	8.99	6.42	6.08	2.03	2.77	1.49	2.08
<b>POPULATION</b>								
Total population in dwelling holdings	1778753	44708	426139	79769	1134332	88695	5110	1228137
Male	888819	21938	209519	39184	571200	44520	2458	618178
Female	889841	22769	216607	40582	563057	44174	2652	609883
Hijra	93	1	13	3	75	1	0	76
Total population engaged in agriculture work	343336	4851	51067	8572	259517	18304	1025	278846
Male	307866	4310	45519	7366	232854	16885	932	250671
Female	35463	541	5547	1205	26658	1419	93	28170
Hijra	7	0	1	1	5	0	0	5

TABLE-10: BASIC CHARACTERISTICS OF HOLDINGS CLASSIFIED BY AREA SIZE

(Area in acres)

Items	All holdings	Non Farm holdings			Farm holdings			Total farm holdings
		with no operated area	with no cultivated area	with 0.01-0.04 acre cultivated area	Small	Medium	Large	
					0.05-2.49 acre	2.50-7.49 acre	7.50+ acre	
1	2	3	4	5	6	7	8	9

**TENANCY**

Owner holdings	307415	325	111262	20216	161786	13144	682	175612
Percentage of total holdings	69.59	2.45	96.78	97.54	59.45	66.42	77.94	59.97
Owner-cum-tenant holdings	113566	0	286	322	106183	6583	192	112958
Percentage of total holdings	25.71	0	0.25	1.55	39.02	33.26	21.94	38.58
Tenant holdings	7848	0	3414	188	4182	63	1	4246
Percentage of total holdings	1.78	0	2.97	0.91	1.54	0.32	0.11	1.45
Agricultural labour holdings	199392	4356	40575	6427	141809	5912	313	148034
Percentage of total holdings	45.14	32.9	35.29	31.01	52.11	29.87	35.77	50.56
Fisheries holdings	8991	246	2493	435	5315	456	46	5817
Percentage of total holdings	2.04	1.86	2.17	2.1	1.95	2.3	5.26	1.99

**LAND & AREA**

Operated area	375492	0	8314	1776	274915	77004	13484	365403
Average operated area per holding	0.85	0	0.07	0.09	1.01	3.89	15.41	1.25
Owned area	368753	414	21247	3842	257385	72003	13863	343250
Percentage of operated area	98.21	0	255.55	216.39	93.62	93.51	102.81	93.94
Average area per holding	0.83	0.03	0.18	0.19	0.95	3.64	15.84	1.17
Homestead area	36564	0	7268	1129	24681	3227	259	28168
Average area per holding	0.08	0	0.06	0.05	0.09	0.16	0.3	0.1
Business activities area	867	0	166	17	528	136	20	684
Average area per holding	0	0	0	0	0	0.01	0.02	0
Doba-nala etc.area	5050	0	284	60	3715	899	91	4705
Average area per holding	0.01	0	0	0	0.01	0.05	0.1	0.02
Permanent fallow area	3840	0	301	65	2774	632	68	3474
Average area per holding	0.01	0	0	0	0.01	0.03	0.08	0.01
Net temporary crops area	283787	0	0	47	213343	60566	9830	283740
Percentage of net cultivated area	87.95	0	0	10.22	89.28	85.87	77.38	88.06
Net Permanent crops area	35030	0	0	410	23321	8678	2622	34621
Percentage of net cultivated area	10.86	0	0	89.13	9.76	12.3	20.64	10.75
Pond area(excluding edge)	6519	0	296	45	4258	1577	343	6178
Nursery area	455	0	0	1	271	160	23	455
Current fallow area	3381	0	0	2	2022	1128	228	3379
Cultivated area	329172	0	296	505	243216	72109	13047	328372
Percentage of operated area	87.66	0	3.56	28.42	88.47	93.64	96.75	89.87
Net cultivated area	322653	0	0	460	238958	70532	12703	322194
Percentage of operated area	85.93	0	0	25.88	86.92	91.6	94.21	88.17
Holding covers irrigation	271965	0	79	1370	250039	19629	848	270516
Percentage of total holdings	61.57	0	0.07	6.61	91.88	99.19	96.91	92.38
Net irrigated area	244197	0	53	40	177831	58795	7477	244103
Percentage of Net cultivated area	75.68	0	0	8.71	74.42	83.36	58.86	75.76
Percentage of operated area	65.03	0	0.64	2.25	64.69	76.35	55.45	66.8
Percentage of net temporary crops area	86.05	0	0	85.16	83.35	97.08	76.06	86.03
Area under salt cultivation	0	0	0	0	0	0	0	0

**PHISICULTURE**

TABLE-10: BASIC CHARACTERISTICS OF HOLDINGS CLASSIFIED BY AREA SIZE

(Area in acres)

Items	All holdings	Non Farm holdings			Farm holdings			Total farm holdings
		with no operated area	with no cultivated area	with 0.01-0.04 acre cultivated area	Small	Medium	Large	
					0.05-2.49 acre	2.50-7.49 acre	7.50+ acre	
1	2	3	4	5	6	7	8	9
Pisciculture reporting holding	35438	3	1119	658	28424	4935	299	33658
Area under pond/dighi	7538	16	520	78	4819	1732	372	6923
Area under fish cultivation(excluding pond/dighi)	1332	0	210	11	783	296	31	1111
Integrated land under paddy and fish cultivation	157	0	6	0	113	35	4	151
Integrated land under poultry and fish cultivation	12	0	1	0	10	1	0	11
Area under fish cultivation in salt cultivation land	0	0	0	0	0	0	0	0
Area under fish cultivation in pen/cage	0	0	0	0	0	0	0	0
Area under krick	1	0	0	0	0	1	0	1
Total area under fish cultivation	9040	16	737	90	5724	2065	408	8197
<b>POULTRY</b>								
Holdings reporting Cock;Hen	301764	5528	66852	12445	200914	15377	648	216939
Number of Cocks;Hens	2490027	37999	446407	92463	1726241	172986	13931	1913158
Holdings reporting duck	211967	3696	44739	7757	143344	11930	501	155775
Number of ducks	1117630	18556	214718	40461	761049	79001	3845	843895
Holdings reporting pigeon	54034	600	8494	1466	38668	4590	216	43474
Number of pigeons	708729	7310	102899	18595	502048	73142	4735	579925
Holdings reporting koel	1512	33	369	73	965	72	0	1037
Number of koels	18064	308	3693	571	12545	947	0	13492
Holdings reporting turkey	5233	81	983	203	3568	364	34	3966
Number of turkeys	31740	434	6339	906	21032	2802	227	24061
<b>LIVESTOCK</b>								
Holdings reporting cow	266330	3799	47128	9194	190057	15548	604	206209
Number of cows	588278	6631	84428	16147	427860	50775	2437	481072
Holdings reporting buffalo	2943	60	501	88	2107	179	8	2294
Number of buffalo	7605	182	1264	326	5289	511	33	5833
Holdings reporting goat	245242	4384	52670	9765	164730	13135	558	178423
Number of goats	667681	10920	129225	23944	455581	45814	2197	503592
Holdings reporting sheep	1191	34	255	34	785	74	9	868
Number of sheep	4079	138	778	120	2633	363	47	3043
Holdings reporting pig	98	10	33	6	43	5	1	49
Number of pigs	202	24	52	10	102	13	1	116
Holdings reporting horse	404	21	142	20	213	7	1	221
Number of horses	662	39	196	30	380	16	1	397
<b>OWNERSHIP OF AGRICULTURE EQUIPMENTS</b>								
Holdings reporting tractor	1356	16	195	27	814	272	32	1118
Number of tractors	1745	17	277	40	1036	332	43	1411
Holdings reporting power-tiller	15667	44	578	70	10504	4228	243	14975
Number of power-tillers	17528	46	671	88	11707	4731	285	16723
Holdings reporting power-pump	29068	48	1091	230	22587	4884	228	27699
Number of power-pumps	32910	49	1219	244	24738	6280	380	31398
Holdings reporting deep/shallow tube-well	52118	263	4495	642	38814	7582	322	46718
Number of deep/shallow tube-wells	61915	281	5279	771	44578	10413	593	55584
Holdings reporting sowing/seeder machine	1684	13	151	23	1368	123	6	1497
Number of sowing/seeder machines	2714	15	160	35	2258	232	14	2504
Holdings reporting harvesting machine	38784	397	4433	1549	29621	2671	113	32405

TABLE-10: BASIC CHARACTERISTICS OF HOLDINGS CLASSIFIED BY AREA SIZE

(Area in acres)

Items	All holdings	Non Farm holdings			Farm holdings			Total farm holdings
		with no operated area	with no cultivated area	with 0.01-0.04 acre cultivated area	Small	Medium	Large	
					0.05-2.49 acre	2.50-7.49 acre	7.50+ acre	
1	2	3	4	5	6	7	8	9
Number of harvesting machines	73964	759	7717	2638	55958	6556	336	62850
Holdings reporting threshing machine	48935	67	1057	302	40264	6966	279	47509
Number of threshing machines	52958	80	1222	318	43378	7612	348	51338
Holdings reporting fertilizer application machines	23140	52	522	152	19344	2963	107	22414
Number of fertilizer application machines	25551	52	585	164	21314	3297	139	24750
Holdings reporting fish catching net	2272	31	335	71	1640	186	9	1835
Number of fish catching nets	2975	41	461	118	2115	231	9	2355
Holdings reporting plough	4784	8	213	30	3810	684	39	4533
Number of ploughs	5843	8	226	30	4663	858	58	5579
<b>URBAN AREA</b>								
Total number of holdings	29676	5696	13341	2033	6900	1683	23	8606
Percentage	100	19.19	44.96	6.85	23.25	5.67	0.08	29
Male headed holdings	27675	5211	12382	1883	6635	1543	21	8199
Percentage of total holdings	93.26	91.49	92.81	92.62	96.16	91.68	91.3	95.27
Female headed holdings	2001	485	959	150	265	140	2	407
Percentage of total holdings	6.74	8.51	7.19	7.38	3.84	8.32	8.7	4.73
<b>POPULATION</b>								
Total population in dwelling holdings	114407	19853	52667	8213	28494	5059	121	33674
Male	56100	9730	25701	3955	14055	2605	54	16714
Female	58306	10123	26965	4258	14439	2454	67	16960
Hijra	1	0	1	0	0	0	0	0
Total population engaged in agriculture work	1767	83	258	35	1292	95	4	1391
Male	1328	47	192	30	983	72	4	1059
Female	439	36	66	5	309	23	0	332
Hijra	0	0	0	0	0	0	0	0
<b>TENANCY</b>								
Owner holdings	21901	186	13226	2014	5384	1069	22	6475
Percentage of total holdings	73.8	3.27	99.14	99.07	78.03	63.52	95.65	75.24
Owner-cum-tenant holdings	2077	0	20	11	1431	614	1	2046
Percentage of total holdings	7	0	0.15	0.54	20.74	36.48	4.35	23.77
Tenant holdings	188	0	95	8	85	0	0	85
Percentage of total holdings	0.63	0	0.71	0.39	1.23	0	0	0.99
Agricultural labour holdings	1414	161	491	58	649	53	2	704
Percentage of total holdings	4.76	2.83	3.68	2.85	9.41	3.15	8.7	8.18
Fisheries holdings	117	20	66	7	21	3	0	24
Percentage of total holdings	0.39	0.35	0.49	0.34	0.3	0.18	0	0.28
<b>LAND &amp; AREA</b>								
Operated area	13363	0	743	164	5410	6550	495	12456
Average operated area per holding	0.45	0	0.06	0.08	0.78	3.89	21.52	1.45
Owned area	17729	152	3166	575	7462	5846	529	13836
Percentage of operated area	132.67	0	425.88	350.71	137.91	89.24	106.81	111.08

**TABLE-10: BASIC CHARACTERISTICS OF HOLDINGS CLASSIFIED BY AREA SIZE**

(Area in acres)

Items	All holdings	Non Farm holdings			Farm holdings			Total farm holdings
		with no operated area	with no cultivated area	with 0.01-0.04 acre cultivated area	Small	Medium	Large	
					0.05-2.49 acre	2.50-7.49 acre	7.50+ acre	
1	2	3	4	5	6	7	8	9
Average area per holding	0.6	0.03	0.24	0.28	1.08	3.47	22.99	1.61
Homestead area	1473	0	618	94	501	255	6	762
Average area per holding	0.05	0	0.05	0.05	0.07	0.15	0.28	0.09
Business activities Area	102	0	17	4	24	12	45	81
Average area per holding	0	0	0	0	0	0.01	1.97	0.01
Doba-nala etc.area	265	0	52	7	125	77	4	205
Average area per holding	0.01	0	0	0	0.02	0.05	0.18	0.02
Permanent fallow area	152	0	31	7	64	50	0	114
Average area per holding	0.01	0	0	0	0.01	0.03	0.01	0.01
Net temporary crops area	8960	0	0	3	3405	5178	375	8958
Percentage of net cultivated area	81.51	0	0	5.31	76.09	85.82	86.02	81.85
Net permanent crops area	1689	0	0	45	953	673	17	1643
Percentage of net cultivated area	15.36	0	0	92.22	21.3	11.16	3.89	15.02
Pond area(excluding edge)	378	0	25	4	222	124	3	349
Nursery area	24	0	0	0	10	12	1	24
Current fallow area	320	0	0	1	106	170	43	319
Cultivated area	11371	0	25	53	4696	6158	439	11293
Percentage of operated area	85.09	0	3.4	32.1	86.8	94.01	88.69	90.67
Net cultivated area	10993	0	0	49	4474	6034	436	10944
Percentage of operated area	82.27	0	0	29.87	82.7	92.12	87.99	87.86
Holding covers irrigation	6390	0	5	83	4618	1661	23	6302
Percentage of total holdings	21.53	0	0.04	4.08	66.93	98.69	100	73.23
Net irrigated area	7895	0	8	2	2784	4981	121	7885
Percentage of Net cultivated area	71.81	0	0	3.68	62.21	82.54	27.68	72.05
Percentage of operated area	59.08	0	1.04	1.1	51.45	76.04	24.36	63.31
Percentage of net temporary crops area	88.11	0	0	69.23	81.76	96.18	32.18	88.03
Area under salt cultivation	0	0	0	0	0	0	0	0
<b>PHISCICULTURE</b>								
Pisciculture reporting holding	1302	0	95	36	703	463	5	1171
Area under pond/dighi	406	0	28	5	227	140	6	373
Area under fish cultivation(excluding pond/dighi)	34	0	0	0	20	13	0	33
Integrated land under paddy and fish cultivation	4	0	0	0	3	1	0	4
Integrated land under poultry and fish cultivation	22	0	0	0	21	1	0	21
Area under fish cultivation in salt cultivation land	0	0	0	0	0	0	0	0
Area under fish cultivation in pen/cage	0	0	0	0	0	0	0	0
Area under krick	0	0	0	0	0	0	0	0
Total area under fish cultivation	466	0	29	5	271	155	6	432
<b>POULTRY</b>								
Holdings reporting Cock;Hen	7334	412	2442	507	2742	1227	4	3973
Number of Cocks;Hens	136804	4629	31126	14489	76799	9727	34	86560
Holdings reporting duck	4230	200	1283	246	1526	972	3	2501
Number of ducks	22182	966	5976	1187	7646	6398	9	14053
Holdings reporting pigeon	1302	45	304	81	492	379	1	872
Number of pigeons	19958	612	4324	1155	8073	5784	10	13867
Holdings reporting koel	76	14	39	3	15	5	0	20



**TABLE-10: BASIC CHARACTERISTICS OF HOLDINGS CLASSIFIED BY AREA SIZE**

(Area in acres)

Items	All holdings	Non Farm holdings			Farm holdings			Total farm holdings
		with no operated area	with no cultivated area	with 0.01-0.04 acre cultivated area	Small	Medium	Large	
					0.05-2.49 acre	2.50-7.49 acre	7.50+ acre	
1	2	3	4	5	6	7	8	9
Number of koels	847	132	490	12	162	51	0	213
Holdings reporting turkey	188	16	57	15	79	21	0	100
Number of turkeys	1162	79	380	73	535	95	0	630
<b>LIVESTOCK</b>								
Holdings reporting cow	5554	238	1425	292	2358	1235	6	3599
Number of cows	13118	411	2660	578	5384	4056	29	9469
Holdings reporting buffalo	48	2	17	3	10	16	0	26
Number of buffalo	128	8	30	10	19	61	0	80
Holdings reporting goat	5884	358	1792	402	2274	1051	7	3332
Number of goats	15541	778	4465	1053	5808	3412	25	9245
Holdings reporting sheep	21	0	10	0	6	5	0	11
Number of sheep	86	0	33	0	19	34	0	53
Holdings reporting pig	3	0	1	1	1	0	0	1
Number of pigs	13	0	4	4	5	0	0	5
Holdings reporting horse	1	0	0	0	0	1	0	1
Number of horses	1	0	0	0	0	1	0	1
<b>OWNERSHIP OF AGRICULTURE EQUIPMENTS</b>								
Holdings reporting tractor	29	1	1	0	6	20	1	27
Number of tractors	33	1	1	0	7	23	1	31
Holdings reporting power-tiller	499	0	5	2	95	396	1	492
Number of power-tillers	535	0	6	2	106	420	1	527
Holdings reporting power-pump	594	1	8	1	147	436	1	584
Number of power-pumps	727	1	8	1	174	542	1	717
Holdings reporting deep/shallow tube-well	1813	31	556	56	557	611	2	1170
Number of deep/shallow tube-wells	2311	39	668	90	725	787	2	1514
Holdings reporting sowing/seeder machine	16	0	1	0	1	14	0	15
Number of sowing/seeder machines	21	0	1	0	1	19	0	20
Holdings reporting harvesting machine	289	1	3	0	11	274	0	285
Number of harvesting machines	691	1	3	0	23	664	0	687
Holdings reporting threshing machine	643	0	5	0	71	567	0	638
Number of threshing machines	676	0	5	0	74	597	0	671
Holdings reporting fertilizer application machines	301	2	2	1	13	282	1	296
Number of fertilizer application machines	332	2	2	1	25	301	1	327
Holdings reporting fish catching net	18	0	4	0	1	13	0	14
Number of fish catching nets	21	0	4	0	1	16	0	17
Holdings reporting plough	114	2	3	2	57	48	2	107
Number of ploughs	139	2	3	2	79	51	2	132

TABLE-10: BASIC CHARACTERISTICS OF HOLDINGS CLASSIFIED BY AREA SIZE

(Area in acres)

Items	All holdings	Non Farm holdings			Farm holdings			Total farm holdings
		with no operated area	with no cultivated area	with 0.01-0.04 acre cultivated area	Small	Medium	Large	
					0.05-2.49 acre	2.50-7.49 acre	7.50+ acre	
1	2	3	4	5	6	7	8	9

**KHULNA DIVISION****47 KHULNA**

Total number of holdings	592329	112097	155827	73074	228346	20399	2586	251331
Percentage	100	18.92	26.31	12.34	38.55	3.44	0.44	42.43
Male headed holdings	550596	99492	141965	67564	218963	20081	2531	241575
Percentage of total holdings	92.95	88.76	91.1	92.46	95.89	98.44	97.87	96.12
Female headed holdings	41724	12599	13861	5510	9381	318	55	9754
Percentage of total holdings	7.04	11.24	8.9	7.54	4.11	1.56	2.13	3.88

**POPULATION**

Total population in dwelling holdings	2443036	443723	628913	296258	959915	100446	13781	1074142
Male	1230390	220864	312514	147723	490517	51775	6997	549289
Female	1212472	222848	316366	148504	469305	48666	6783	524754
Hijra	174	11	33	31	93	5	1	99

Total population engaged in agriculture work	443230	13355	81558	49131	261580	33380	4226	299186
Male	246948	6350	40696	22596	154134	20638	2534	177306
Female	196276	7005	40859	26534	107444	12742	1692	121878
Hijra	6	0	3	1	2	0	0	2

**TENANCY**

Owner holdings	384109	3676	132305	66937	168496	11194	1501	181191
Percentage of total holdings	64.85	3.28	84.91	91.6	73.79	54.88	58.04	72.09
Owner-cum-tenant holdings	64453	0	1106	1262	52222	8802	1061	62085
Percentage of total holdings	10.88	0	0.71	1.73	22.87	43.15	41.03	24.7
Tenant holdings	35346	0	22416	4875	7628	403	24	8055
Percentage of total holdings	5.97	0	14.39	6.67	3.34	1.98	0.93	3.2
Agricultural labour holdings	153439	5753	35950	18523	86065	6566	582	93213
Percentage of total holdings	25.9	5.13	23.07	25.35	37.69	32.19	22.51	37.09
Fisheries holdings	42603	2732	10144	5722	21811	1948	246	24005
Percentage of total holdings	7.19	2.44	6.51	7.83	9.55	9.55	9.51	9.55

**LAND & AREA**

Operated area	312169	0	8860	5983	175647	82843	38836	297326
Average operated area per holding	0.53	0	0.06	0.08	0.77	4.06	15.02	1.18
Owned area	306337	3376	20121	11757	172706	67522	30854	271082
Percentage of operated area	98.13	0	227.1	196.51	98.33	81.51	79.45	91.17
Average area per holding	0.52	0.03	0.13	0.16	0.76	3.31	11.93	1.08
Homestead area	30291	0	7148	3138	16855	2664	486	20005
Average area per holding	0.05	0	0.05	0.04	0.07	0.13	0.19	0.08
Business activities area	1137	0	255	101	579	156	46	781
Average area per holding	0	0	0	0	0	0.01	0.02	0
Doba-nala etc.area	3167	0	355	171	2154	398	90	2642
Average area per holding	0.01	0	0	0	0.01	0.02	0.03	0.01
Permanent fallow area	4184	0	668	254	2549	567	146	3261

TABLE-10: BASIC CHARACTERISTICS OF HOLDINGS CLASSIFIED BY AREA SIZE

(Area in acres)

Items	All holdings	Non Farm holdings			Farm holdings			Total farm holdings
		with no operated area	with no cultivated area	with 0.01-0.04 acre cultivated area	Small	Medium	Large	
					0.05-2.49 acre	2.50-7.49 acre	7.50+ acre	
1	2	3	4	5	6	7	8	9
Average area per holding	0.01	0	0	0	0.01	0.03	0.06	0.01
Net temporary crops area	231997	0	0	237	129462	72467	29830	231759
Percentage of net cultivated area	87.94	0	0	14.95	88.05	93.53	79.12	88.39
Net Permanent crops area	25750	0	0	1238	13979	3312	7221	24512
Percentage of net cultivated area	9.76	0	0	77.99	9.51	4.27	19.15	9.35
Pond area(excluding edge)	9593	0	435	731	6485	1576	366	8427
Nursery area	500	0	0	6	307	126	61	494
Current fallow area	5550	0	0	106	3277	1578	589	5444
Cultivated area	273390	0	435	2318	153510	79059	38068	270637
Percentage of operated area	87.58	0	4.91	38.75	87.4	95.43	98.02	91.02
Net cultivated area	263797	0	0	1587	147024	77483	37703	262210
Percentage of operated area	84.5	0	0	26.53	83.7	93.53	97.08	88.19
Holding covers irrigation	179656	0	89	6292	150513	20239	2523	173275
Percentage of total holdings	30.33	0	0.06	8.61	65.91	99.22	97.56	68.94
Net irrigated area	144329	0	4	137	97065	39077	8046	144188
Percentage of Net cultivated area	54.71	0	0	8.62	66.02	50.43	21.34	54.99
Percentage of operated area	46.23	0	0.04	2.29	55.26	47.17	20.72	48.5
Percentage of net temporary crops area	62.21	0	0	57.64	74.98	53.92	26.97	62.21
Area under salt cultivation	1038	15	46	17	415	247	298	960
<b>PHISICULTURE</b>								
Pisciculture reporting holding	167617	78	6784	18486	123220	16830	2219	142269
Pond/dighi etc.area	9593	0	435	731	6485	1576	366	8427
Area under fish cultivation(excluding pond/dighi)	46401	113	584	275	19324	15044	11062	45430
Integrated land under paddy and fish cultivation	58378	16	189	76	33711	18368	6018	58097
Integrated land under poultry and fish cultivation	451	0	3	5	253	131	59	443
Area under fish cultivation in salt cultivation land	102	0	0	0	15	39	49	102
Area under fish cultivation in pen/cage	7	0	1	0	3	3	0	6
Area under krick	3	0	0	0	3	0	0	3
Total area under fish cultivation	114935	129	1211	1087	59794	35161	17553	112508
<b>POULTRY</b>								
Holdings reporting Cock;Hen	231040	8855	48656	32047	126407	13409	1666	141482
Number of Cocks;Hens	3026435	70632	489985	305772	1815708	298264	46074	2160046
Holdings reporting duck	203774	7352	40798	26749	114032	13180	1663	128875
Number of ducks	1467359	49668	245846	161115	862783	129525	18422	1010730
Holdings reporting pigeon	26673	1856	6111	4161	12929	1427	189	14545
Number of pigeons	397460	30111	95609	62725	182272	23037	3706	209015
Holdings reporting koel	1400	170	350	209	604	63	4	671
Number of koels	132654	4832	49469	8861	64943	4481	68	69492
Holdings reporting turkey	5071	236	1023	774	2596	384	58	3038
Number of turkeys	115359	1148	4530	2945	14040	91906	790	106736
<b>LIVESTOCK</b>								
Holdings reporting cow	153174	2530	23688	14035	99092	12472	1357	112921
Number of cows	428289	5983	52450	32847	280079	50287	6643	337009
Holdings reporting buffalo	1170	30	185	102	748	90	15	853
Number of buffalo	3610	86	491	295	2266	370	102	2738

TABLE-10: BASIC CHARACTERISTICS OF HOLDINGS CLASSIFIED BY AREA SIZE

(Area in acres)

Items	All holdings	Non Farm holdings			Farm holdings			Total farm holdings
		with no operated area	with no cultivated area	with 0.01-0.04 acre cultivated area	Small	Medium	Large	
					0.05-2.49 acre	2.50-7.49 acre	7.50+ acre	
1	2	3	4	5	6	7	8	9
Holdings reporting goat	74941	2294	15171	9770	42775	4372	559	47706
Number of goats	248438	7018	44536	30335	144669	19105	2775	166549
Holdings reporting sheep	9150	191	1142	748	5809	1111	149	7069
Number of sheep	40496	772	4701	2696	25520	5903	904	32327
Holdings reporting pig	1069	19	144	91	692	112	11	815
Number of pigs	3174	44	469	229	1900	369	163	2432
Holdings reporting horse	210	5	59	32	103	9	2	114
Number of horses	713	7	205	153	326	19	3	348
<b>OWNERSHIP OF AGRICULTURE EQUIPMENTS</b>								
Holdings reporting tractor	774	19	61	25	486	156	27	669
Number of tractors	833	27	64	31	518	166	27	711
Holdings reporting power-tiller	3589	17	138	91	2022	1117	204	3343
Number of power-tillers	3715	21	148	94	2092	1150	210	3452
Holdings reporting power-pump	20043	50	474	403	14947	3759	410	19116
Number of power-pumps	22165	69	505	421	16011	4501	658	21170
Holdings reporting deep/shallow tube-well	13117	60	735	472	9350	2224	276	11850
Number of deep/shallow tube-wells	14479	62	822	500	10032	2631	432	13095
Holdings reporting sowing/seeder machine	7822	61	461	1386	5169	627	118	5914
Number of sowing/seeder machines	12203	88	570	1806	8313	1171	255	9739
Holdings reporting harvesting machine	37640	162	3494	4425	25792	3317	450	29559
Number of harvesting machines	66665	232	4601	6139	46382	8073	1238	55693
Holdings reporting threshing machine	7837	54	242	190	5880	1328	143	7351
Number of threshing machines	8700	61	283	232	6471	1463	190	8124
Holdings reporting fertilizer application machines	6440	29	148	108	4910	1108	137	6155
Number of fertilizer application machines	6835	31	152	111	5145	1223	173	6541
Holdings reporting fish catching net	6740	403	1288	984	3616	381	68	4065
Number of fish catching nets	10359	550	1947	1511	5473	722	156	6351
Holdings reporting plough	2675	15	90	99	1986	424	61	2471
Number of ploughs	2930	16	110	112	2125	471	96	2692
<b>RURAL AREA</b>								
Total number of holdings	427963	34471	114175	59450	197954	19532	2381	219867
Percentage	100	8.05	26.68	13.89	46.25	4.56	0.56	51.38
Male headed holdings	402573	30734	104205	55186	190864	19249	2335	212448
Percentage of total holdings	94.07	89.16	91.27	92.83	96.42	98.55	98.07	96.63
Female headed holdings	25388	3736	9969	4264	7090	283	46	7419
Percentage of total holdings	5.93	10.84	8.73	7.17	3.58	1.45	1.93	3.37
<b>POPULATION</b>								
Total population in dwelling holdings	1760613	124674	439345	240374	847277	96219	12724	956220
Male	885338	61209	216590	119238	432188	49645	6468	488301
Female	875111	63457	222723	121107	415000	46569	6255	467824
Hijra	164	8	32	29	89	5	1	95
Total population engaged in agriculture work	438150	12512	80610	48432	259208	33203	4185	296596
Male	242863	5714	39979	22044	152129	20495	2502	175126
Female	195284	6798	40631	26387	107077	12708	1683	121468
Hijra	3	0	0	1	2	0	0	2

**TABLE-10: BASIC CHARACTERISTICS OF HOLDINGS CLASSIFIED BY AREA SIZE**

(Area in acres)

Items	All holdings	Non Farm holdings			Farm holdings			Total farm holdings
		with no operated area	with no cultivated area	with 0.01-0.04 acre cultivated area	Small	Medium	Large	
					0.05-2.49 acre	2.50-7.49 acre	7.50+ acre	
1	2	3	4	5	6	7	8	9

**TENANCY**

Owner holdings	297789	939	92137	53590	139361	10441	1321	151123
Percentage of total holdings	69.58	2.72	80.7	90.14	70.4	53.46	55.48	68.73
Owner-cum-tenant holdings	62875	0	972	1082	51081	8701	1039	60821
Percentage of total holdings	14.69	0	0.85	1.82	25.8	44.55	43.64	27.66
Tenant holdings	33767	0	21066	4778	7512	390	21	7923
Percentage of total holdings	7.89	0	18.45	8.04	3.79	2	0.88	3.6
Agricultural labour holdings	150737	5366	35494	18188	84655	6464	570	91689
Percentage of total holdings	35.22	15.57	31.09	30.59	42.76	33.09	23.94	41.7
Fisheries holdings	37496	1753	9185	4991	19444	1889	234	21567
Percentage of total holdings	8.76	5.09	8.04	8.4	9.82	9.67	9.83	9.81

**LAND & AREA**

Operated area	291831	0	6184	4768	166273	79014	35591	280879
Average operated area per holding	0.68	0	0.05	0.08	0.84	4.05	14.95	1.28
Owned area	275351	788	13996	9416	159730	63652	27768	251151
Percentage of operated area	94.35	0	226.32	197.49	96.06	80.56	78.02	89.42
Average area per holding	0.64	0.02	0.12	0.16	0.81	3.26	11.66	1.14
Homestead area	25684	0	5067	2532	15145	2506	433	18084
Average area per holding	0.06	0	0.04	0.04	0.08	0.13	0.18	0.08
Business activities area	808	0	116	63	457	131	41	628
Average area per holding	0	0	0	0	0	0.01	0.02	0
Doba-nala etc.area	2814	0	232	142	1987	371	83	2440
Average area per holding	0.01	0	0	0	0.01	0.02	0.03	0.01
Permanent fallow area	3657	0	423	216	2365	525	128	3018
Average area per holding	0.01	0	0	0	0.01	0.03	0.05	0.01
Net temporary crops area	221909	0	0	197	125060	69485	27168	221712
Percentage of net cultivated area	88.77	0	0	15.65	89.25	93.91	78.52	89.14
Net Permanent crops area	23542	0	0	1022	12467	3032	7020	22520
Percentage of net cultivated area	9.42	0	0	81.27	8.9	4.1	20.29	9.05
Pond area(excluding edge)	8898	0	345	557	6201	1490	305	7996
Nursery area	457	0	0	3	277	118	59	453
Current fallow area	4061	0	0	35	2315	1356	355	4026
Cultivated area	258867	0	345	1814	146319	75482	34907	256708
Percentage of operated area	88.7	0	5.58	38.05	88	95.53	98.08	91.39
Net cultivated area	249970	0	0	1257	140119	73991	34602	248712
Percentage of operated area	85.66	0	0	26.37	84.27	93.64	97.22	88.55
Holding covers irrigation	169872	0	83	5372	142663	19426	2328	164417
Percentage of total holdings	39.69	0	0.07	9.04	72.07	99.46	97.77	74.78
Net irrigated area	138624	0	4	114	94283	37281	6942	138506
Percentage of Net cultivated area	55.46	0	0	9.07	67.29	50.39	20.06	55.69
Percentage of operated area	47.5	0	0.06	2.39	56.7	47.18	19.51	49.31
Percentage of net temporary crops area	62.47	0	0	57.94	75.39	53.65	25.55	62.47
Area under salt cultivation	1019	8	43	17	408	246	298	951

**PHISICULTURE**

TABLE-10: BASIC CHARACTERISTICS OF HOLDINGS CLASSIFIED BY AREA SIZE

(Area in acres)

Items	All holdings	Non Farm holdings			Farm holdings			Total farm holdings
		with no operated area	with no cultivated area	with 0.01-0.04 acre cultivated area	Small	Medium	Large	
					0.05-2.49 acre	2.50-7.49 acre	7.50+ acre	
1	2	3	4	5	6	7	8	9
Pisciculture reporting holding	155263	26	5626	13635	117399	16460	2117	135976
Area under pond/dighi	8898	0	345	557	6201	1490	305	7996
Area under fish cultivation(excluding pond/dighi)	44870	27	429	242	18988	14687	10497	44172
Integrated land under paddy and fish cultivation	56609	7	114	66	33124	17822	5477	56423
Integrated land under poultry and fish cultivation	439	0	3	4	247	125	59	431
Area under fish cultivation in salt cultivation land	102	0	0	0	15	39	49	102
Area under fish cultivation in pen/cage	7	0	0	0	3	3	0	6
Area under krick	3	0	0	0	3	0	0	3
Total area under fish cultivation	110927	34	890	869	58579	34167	16387	109133
<b>POULTRY</b>								
Holdings reporting Cock;Hen	213453	6792	45182	28488	118013	13324	1654	132991
Number of Cocks;Hens	2859872	55780	436895	280728	1748247	292364	45858	2086469
Holdings reporting duck	190063	5887	38291	23784	107341	13108	1652	122101
Number of ducks	1383296	40902	230705	143293	821466	128616	18314	968396
Holdings reporting pigeon	22161	947	4721	3373	11548	1388	184	13120
Number of pigeons	311368	13572	66711	47973	158036	21663	3413	183112
Holdings reporting koel	1055	69	241	158	522	61	4	587
Number of koels	115398	2652	41897	6492	60314	3975	68	64357
Holdings reporting turkey	4313	141	796	612	2331	376	57	2764
Number of turkeys	111472	382	3365	2208	12915	91814	788	105517
<b>LIVESTOCK</b>								
Holdings reporting cow	146126	2250	22702	12635	94814	12388	1337	108539
Number of cows	410489	5188	49607	29408	269867	49921	6498	326286
Holdings reporting buffalo	1097	26	180	87	704	87	13	804
Number of buffalo	3388	73	479	256	2169	346	65	2580
Holdings reporting goat	70446	1959	14578	8828	40177	4348	556	45081
Number of goats	234012	5958	42397	27340	136748	18804	2765	158317
Holdings reporting sheep	8862	182	1113	655	5655	1108	149	6912
Number of sheep	39317	710	4563	2375	24931	5834	904	31669
Holdings reporting pig	1037	15	142	83	674	112	11	797
Number of pigs	3080	24	434	216	1874	369	163	2406
Holdings reporting horse	201	5	59	29	97	9	2	108
Number of horses	696	7	205	147	315	19	3	337
<b>OWNERSHIP OF AGRICULTURE EQUIPMENTS</b>								
Holdings reporting tractor	709	10	58	20	448	147	26	621
Number of tractors	756	10	61	26	480	153	26	659
Holdings reporting power-tiller	3528	17	133	81	1982	1112	203	3297
Number of power-tillers	3649	21	143	84	2047	1145	209	3401
Holdings reporting power-pump	19714	33	458	363	14734	3729	397	18860
Number of power-pumps	21760	43	480	380	15784	4455	618	20857
Holdings reporting deep/shallow tube-well	12733	48	672	419	9112	2211	271	11594
Number of deep/shallow tube-wells	14033	50	744	440	9772	2616	411	12799
Holdings reporting sowing/seeder machine	7272	54	452	1233	4789	627	117	5533
Number of sowing/seeder machines	11466	81	560	1596	7812	1171	246	9229
Holdings reporting harvesting machine	36095	152	3475	4001	24706	3314	447	28467

**TABLE-10: BASIC CHARACTERISTICS OF HOLDINGS CLASSIFIED BY AREA SIZE**

(Area in acres)

Items	All holdings	Non Farm holdings			Farm holdings			Total farm holdings
		with no operated area	with no cultivated area	with 0.01-0.04 acre cultivated area	Small	Medium	Large	
					0.05-2.49 acre	2.50-7.49 acre	7.50+ acre	
1	2	3	4	5	6	7	8	9
Number of harvesting machines	64392	222	4580	5530	44763	8070	1227	54060
Holdings reporting threshing machine	7654	31	223	177	5773	1313	137	7223
Number of threshing machines	8494	35	260	219	6356	1446	178	7980
Holdings reporting fertilizer application machines	6332	13	143	99	4840	1104	133	6077
Number of fertilizer application machines	6716	13	147	101	5075	1218	162	6455
Holdings reporting fish catching net	6345	389	1260	855	3401	375	65	3841
Number of fish catching nets	9735	533	1886	1323	5138	712	143	5993
Holdings reporting plough	2591	12	84	94	1921	419	61	2401
Number of ploughs	2829	13	103	107	2045	465	96	2606
<b>URBAN AREA</b>								
Total number of holdings	164366	77626	41652	13624	30392	867	205	31464
Percentage	100	47.23	25.34	8.29	18.49	0.53	0.12	19.14
Male headed holdings	148023	68758	37760	12378	28099	832	196	29127
Percentage of total holdings	90.06	88.58	90.66	90.85	92.46	95.96	95.61	92.57
Female headed holdings	16336	8863	3892	1246	2291	35	9	2335
Percentage of total holdings	9.94	11.42	9.34	9.15	7.54	4.04	4.39	7.42
<b>POPULATION</b>								
Total population in dwelling holdings	682423	319049	189568	55884	112638	4227	1057	117922
Male	345052	159655	95924	28485	58329	2130	529	60988
Female	337361	159391	93643	27397	54305	2097	528	56930
Hijra	10	3	1	2	4	0	0	4
Total population engaged in agriculture work	5080	843	948	699	2372	177	41	2590
Male	4085	636	717	552	2005	143	32	2180
Female	992	207	228	147	367	34	9	410
Hijra	3	0	3	0	0	0	0	0
<b>TENANCY</b>								
Owner holdings	86320	2737	40168	13347	29135	753	180	30068
Percentage of total holdings	52.52	3.53	96.44	97.97	95.86	86.85	87.8	95.56
Owner-cum-tenant holdings	1578	0	134	180	1141	101	22	1264
Percentage of total holdings	0.96	0	0.32	1.32	3.75	11.65	10.73	4.02
Tenant holdings	1579	0	1350	97	116	13	3	132
Percentage of total holdings	0.96	0	3.24	0.71	0.38	1.5	1.46	0.42
Agricultural labour holdings	2702	387	456	335	1410	102	12	1524
Percentage of total holdings	1.64	0.5	1.09	2.46	4.64	11.76	5.85	4.84
Fisheries holdings	5107	979	959	731	2367	59	12	2438
Percentage of total holdings	3.11	1.26	2.3	5.37	7.79	6.81	5.85	7.75
<b>LAND &amp; AREA</b>								
Operated area	20338	0	2676	1215	9374	3828	3245	16447
Average operated area per holding	0.12	0	0.06	0.09	0.31	4.42	15.83	0.52
Owned area	30986	2589	6125	2340	12976	3870	3086	19932
Percentage of operated area	152.36	0	228.89	192.65	138.43	101.1	95.1	121.19

**TABLE-10: BASIC CHARACTERISTICS OF HOLDINGS CLASSIFIED BY AREA SIZE**

(Area in acres)

Items	All holdings	Non Farm holdings			Farm holdings			Total farm holdings
		with no operated area	with no cultivated area	with 0.01-0.04 acre cultivated area	Small	Medium	Large	
					0.05-2.49 acre	2.50-7.49 acre	7.50+ acre	
1	2	3	4	5	6	7	8	9
Average area per holding	0.19	0.03	0.15	0.17	0.43	4.46	15.05	0.63
Homestead area	4607	0	2081	606	1710	158	53	1921
Average area per holding	0.03	0	0.05	0.04	0.06	0.18	0.26	0.06
Business activities Area	329	0	139	38	123	25	5	152
Average area per holding	0	0	0	0	0	0.03	0.02	0
Doba-nala etc.area	353	0	122	29	167	27	7	201
Average area per holding	0	0	0	0	0.01	0.03	0.04	0.01
Permanent fallow area	526	0	245	38	184	42	18	243
Average area per holding	0	0	0.01	0	0.01	0.05	0.09	0.01
Net temporary crops area	10087	0	0	41	4403	2983	2662	10047
Percentage of net cultivated area	72.95	0	0	12.29	63.75	85.43	85.84	74.43
Net permanent crops area	2209	0	0	216	1511	280	201	1992
Percentage of net cultivated area	15.97	0	0	65.5	21.89	8.02	6.49	14.76
Pond area(excluding edge)	695	0	90	174	284	86	61	431
Nursery area	43	0	0	2	31	7	3	41
Current fallow area	1489	0	0	71	961	222	235	1418
Cultivated area	14523	0	90	504	7190	3577	3162	13929
Percentage of operated area	71.41	0	3.36	41.46	76.71	93.44	97.44	84.69
Net cultivated area	13828	0	0	330	6906	3491	3101	13498
Percentage of operated area	67.99	0	0	27.16	73.67	91.19	95.56	82.07
Holding covers irrigation	9784	0	6	920	7850	813	195	8858
Percentage of total holdings	5.95	0	0.01	6.75	25.83	93.77	95.12	28.15
Net irrigated area	5705	0	0	23	2783	1796	1104	5682
Percentage of Net cultivated area	41.26	0	0	6.91	40.3	51.44	35.6	42.1
Percentage of operated area	28.05	0	0.01	1.88	29.69	46.91	34.02	34.55
Percentage of net temporary crops area	56.56	0	0	56.2	63.21	60.21	41.47	56.56
Area under salt cultivation	20	7	3	0	7	2	0	9
<b>PHISCICULTURE</b>								
Pisciculture reporting holding	12354	52	1158	4851	5821	370	102	6293
Area under pond/dighi	695	0	90	174	284	86	61	431
Area under fish cultivation(excluding pond/dighi)	1531	85	155	33	337	357	564	1258
Integrated land under paddy and fish cultivation	1769	9	75	11	587	546	542	1674
Integrated land under poultry and fish cultivation	12	0	0	0	7	5	0	12
Area under fish cultivation in salt cultivation land	0	0	0	0	0	0	0	0
Area under fish cultivation in pen/cage	1	0	1	0	0	0	0	0
Area under krick	0	0	0	0	0	0	0	0
Total area under fish cultivation	4009	95	321	218	1214	994	1167	3375
<b>POULTRY</b>								
Holdings reporting Cock;Hen	17587	2063	3474	3559	8394	85	12	8491
Number of Cocks;Hens	166563	14852	53090	25044	67461	5900	216	73577
Holdings reporting duck	13711	1465	2507	2965	6691	72	11	6774
Number of ducks	84063	8766	15141	17822	41317	909	108	42334
Holdings reporting pigeon	4512	909	1390	788	1381	39	5	1425
Number of pigeons	86092	16539	28898	14752	24236	1374	293	25903
Holdings reporting koel	345	101	109	51	82	2	0	84



**TABLE-10: BASIC CHARACTERISTICS OF HOLDINGS CLASSIFIED BY AREA SIZE**

(Area in acres)

Items	All holdings	Non Farm holdings			Farm holdings			Total farm holdings
		with no operated area	with no cultivated area	with 0.01-0.04 acre cultivated area	Small	Medium	Large	
					0.05-2.49 acre	2.50-7.49 acre	7.50+ acre	
1	2	3	4	5	6	7	8	9
Number of koels	17256	2180	7572	2369	4629	506	0	5135
Holdings reporting turkey	758	95	227	162	265	8	1	274
Number of turkeys	3887	766	1165	737	1125	92	2	1219
<b>LIVESTOCK</b>								
Holdings reporting cow	7048	280	986	1400	4278	84	20	4382
Number of cows	17800	795	2843	3439	10212	366	145	10723
Holdings reporting buffalo	73	4	5	15	44	3	2	49
Number of buffalo	222	13	12	39	97	24	37	158
Holdings reporting goat	4495	335	593	942	2598	24	3	2625
Number of goats	14426	1060	2139	2995	7921	301	10	8232
Holdings reporting sheep	288	9	29	93	154	3	0	157
Number of sheep	1179	62	138	321	589	69	0	658
Holdings reporting pig	32	4	2	8	18	0	0	18
Number of pigs	94	20	35	13	26	0	0	26
Holdings reporting horse	9	0	0	3	6	0	0	6
Number of horses	17	0	0	6	11	0	0	11
<b>OWNERSHIP OF AGRICULTURE EQUIPMENTS</b>								
Holdings reporting tractor	65	9	3	5	38	9	1	48
Number of tractors	77	17	3	5	38	13	1	52
Holdings reporting power-tiller	61	0	5	10	40	5	1	46
Number of power-tillers	66	0	5	10	45	5	1	51
Holdings reporting power-pump	329	17	16	40	213	30	13	256
Number of power-pumps	405	26	25	41	227	46	40	313
Holdings reporting deep/shallow tube-well	384	12	63	53	238	13	5	256
Number of deep/shallow tube-wells	446	12	78	60	260	15	21	296
Holdings reporting sowing/seeder machine	550	7	9	153	380	0	1	381
Number of sowing/seeder machines	737	7	10	210	501	0	9	510
Holdings reporting harvesting machine	1545	10	19	424	1086	3	3	1092
Number of harvesting machines	2273	10	21	609	1619	3	11	1633
Holdings reporting threshing machine	183	23	19	13	107	15	6	128
Number of threshing machines	206	26	23	13	115	17	12	144
Holdings reporting fertilizer application machines	108	16	5	9	70	4	4	78
Number of fertilizer application machines	119	18	5	10	70	5	11	86
Holdings reporting fish catching net	395	14	28	129	215	6	3	224
Number of fish catching nets	624	17	61	188	335	10	13	358
Holdings reporting plough	84	3	6	5	65	5	0	70
Number of ploughs	101	3	7	5	80	6	0	86

TABLE-10: BASIC CHARACTERISTICS OF HOLDINGS CLASSIFIED BY AREA SIZE

(Area in acres)

Items	All holdings	Non Farm holdings			Farm holdings			Total farm holdings
		with no operated area	with no cultivated area	with 0.01-0.04 acre cultivated area	Small	Medium	Large	
					0.05-2.49 acre	2.50-7.49 acre	7.50+ acre	
1	2	3	4	5	6	7	8	9

**KHULNA DIVISION****50 KUSHTIA**

Total number of holdings	509234	9180	231919	13741	237855	16058	481	254394
Percentage	100	1.8	45.54	2.7	46.71	3.15	0.09	49.96
Male headed holdings	484133	8377	215039	12814	232082	15348	473	247903
Percentage of total holdings	95.07	91.25	92.72	93.25	97.57	95.58	98.34	97.45
Female headed holdings	25093	803	16874	927	5771	710	8	6489
Percentage of total holdings	4.93	8.75	7.28	6.75	2.43	4.42	1.66	2.55

**POPULATION**

Total population in dwelling holdings	2012257	31724	854532	53116	1002022	68059	2804	1072885
Male	989502	15337	406744	25314	505981	34710	1416	542107
Female	1022639	16386	447764	27798	495958	33345	1388	530691
Hijra	116	1	24	4	83	4	0	87
Total population engaged in agriculture work	328147	3529	69025	5193	237720	12140	540	250400
Male	275080	2884	56514	3858	201000	10360	464	211824
Female	53066	645	12511	1335	36719	1780	76	38575
Hijra	1	0	0	0	1	0	0	1

**TENANCY**

Owner holdings	353228	374	202263	12804	127561	9936	290	137787
Percentage of total holdings	69.36	4.07	87.21	93.18	53.63	61.88	60.29	54.16
Owner-cum-tenant holdings	114363	0	2407	438	105299	6030	189	111518
Percentage of total holdings	22.46	0	1.04	3.19	44.27	37.55	39.29	43.84
Tenant holdings	32837	0	27249	499	4995	92	2	5089
Percentage of total holdings	6.45	0	11.75	3.63	2.1	0.57	0.42	2
Agricultural labour holdings	159735	2633	50149	3248	100566	2978	161	103705
Percentage of total holdings	31.37	28.68	21.62	23.64	42.28	18.55	33.47	40.77
Fisheries holdings	7166	118	3182	201	3420	226	19	3665
Percentage of total holdings	1.41	1.29	1.37	1.46	1.44	1.41	3.95	1.44

**LAND & AREA**

Operated area	312205	0	15360	1359	225735	62434	7316	295485
Average operated area per holding	0.61	0	0.07	0.1	0.95	3.89	15.21	1.16
Owned area	303585	333	33517	2711	202428	57975	6620	267023
Percentage of operated area	97.24	0	218.2	199.54	89.67	92.86	90.49	90.37
Average area per holding	0.6	0.04	0.14	0.2	0.85	3.61	13.76	1.05
Homestead area	37939	0	12840	809	21470	2674	146	24290
Average area per holding	0.07	0	0.06	0.06	0.09	0.17	0.3	0.1
Business activities area	1328	0	385	18	589	248	87	924
Average area per holding	0	0	0	0	0	0.02	0.18	0
Doba-nala etc.area	3519	0	804	67	2085	532	32	2648
Average area per holding	0.01	0	0	0	0.01	0.03	0.07	0.01
Permanent fallow area	3805	0	965	71	1788	884	97	2769

TABLE-10: BASIC CHARACTERISTICS OF HOLDINGS CLASSIFIED BY AREA SIZE

(Area in acres)

Items	All holdings	Non Farm holdings			Farm holdings			Total farm holdings
		with no operated area	with no cultivated area	with 0.01-0.04 acre cultivated area	Small	Medium	Large	
					0.05-2.49 acre	2.50-7.49 acre	7.50+ acre	
1	2	3	4	5	6	7	8	9
Average area per holding	0.01	0	0	0.01	0.01	0.06	0.2	0.01
Net temporary crops area	234472	0	0	38	179085	50221	5127	234433
Percentage of net cultivated area	89.92	0	0	11.71	91.11	88.09	74.82	90.02
Net Permanent crops area	23878	0	0	285	16345	5735	1514	23593
Percentage of net cultivated area	9.16	0	0	86.72	8.32	10.06	22.09	9.06
Pond area(excluding edge)	4868	0	366	66	3246	1088	102	4436
Nursery area	332	0	0	1	165	126	40	331
Current fallow area	2065	0	0	4	963	926	172	2061
Cultivated area	265614	0	366	394	199803	58096	6955	264854
Percentage of operated area	85.08	0	2.38	28.99	88.51	93.05	95.06	89.63
Net cultivated area	260746	0	0	328	196557	57008	6853	260418
Percentage of operated area	83.52	0	0	24.16	87.07	91.31	93.66	88.13
Holding covers irrigation	234451	0	144	1569	216724	15570	444	232738
Percentage of total holdings	46.04	0	0.06	11.42	91.12	96.96	92.31	91.49
Net irrigated area	180414	0	58	51	137020	40559	2725	180305
Percentage of Net cultivated area	69.19	0	0	15.41	69.71	71.15	39.77	69.24
Percentage of operated area	57.79	0	0.38	3.72	60.7	64.96	37.25	61.02
Percentage of net temporary crops area	76.94	0	0	131.57	76.51	80.76	53.16	76.91
Area under salt cultivation	0	0	0	0	0	0	0	0
<b>PHISICULTURE</b>								
Pisciculture reporting holding	27786	1	2002	803	21448	3425	107	24980
Pond/dighi etc.area	4868	0	366	66	3246	1088	102	4436
Area under fish cultivation(excluding pond/dighi)	1022	1	277	8	532	189	14	736
Integrated land under paddy and fish cultivation	462	0	150	0	243	47	22	312
Integrated land under poultry and fish cultivation	190	0	95	0	16	1	78	95
Area under fish cultivation in salt cultivation land	0	0	0	0	0	0	0	0
Area under fish cultivation in pen/cage	128	0	74	0	30	0	24	54
Area under krick	443	0	136	0	232	45	29	307
Total area under fish cultivation	7112	1	1098	73	4300	1370	270	5940
<b>POULTRY</b>								
Holdings reporting Cock;Hen	271236	3487	94802	7431	154012	11188	316	165516
Number of Cocks;Hens	2399271	26921	738651	57322	1432003	139767	4607	1576377
Holdings reporting duck	96849	1002	28527	2345	59897	4948	130	64975
Number of ducks	474355	4023	129623	11356	295969	32173	1211	329353
Holdings reporting pigeon	34404	289	9332	827	21519	2358	79	23956
Number of pigeons	512146	4086	134712	11223	315714	44367	2044	362125
Holdings reporting koel	777	3	370	30	349	19	6	374
Number of koels	21003	100	12545	580	7250	366	162	7778
Holdings reporting turkey	4261	40	1373	144	2408	279	17	2704
Number of turkeys	21796	137	6278	619	12342	2267	153	14762
<b>LIVESTOCK</b>								
Holdings reporting cow	232514	2445	64382	4794	148881	11687	325	160893
Number of cows	457332	3866	104640	7997	301871	37457	1501	340829
Holdings reporting buffalo	4069	36	977	82	2532	420	22	2974
Number of buffalo	11878	107	2498	168	6673	2221	211	9105

TABLE-10: BASIC CHARACTERISTICS OF HOLDINGS CLASSIFIED BY AREA SIZE

(Area in acres)

Items	All holdings	Non Farm holdings			Farm holdings			Total farm holdings
		with no operated area	with no cultivated area	with 0.01-0.04 acre cultivated area	Small	Medium	Large	
					0.05-2.49 acre	2.50-7.49 acre	7.50+ acre	
1	2	3	4	5	6	7	8	9
Holdings reporting goat	231741	2943	78858	5660	134023	9953	304	144280
Number of goats	602558	6913	184048	13480	362571	34360	1186	398117
Holdings reporting sheep	1634	20	521	35	907	142	9	1058
Number of sheep	7307	53	1660	115	4059	1212	208	5479
Holdings reporting pig	126	2	49	1	71	3	0	74
Number of pigs	393	5	227	4	150	7	0	157
Holdings reporting horse	387	7	171	11	194	3	1	198
Number of horses	606	8	239	15	340	3	1	344
<b>OWNERSHIP OF AGRICULTURE EQUIPMENTS</b>								
Holdings reporting tractor	702	2	105	6	389	188	12	589
Number of tractors	806	2	126	8	435	217	18	670
Holdings reporting power-tiller	7188	19	371	25	4595	2072	106	6773
Number of power-tillers	7434	19	402	27	4747	2119	120	6986
Holdings reporting power-pump	7724	15	735	66	5296	1543	69	6908
Number of power-pumps	8930	15	806	73	5991	1923	122	8036
Holdings reporting deep/shallow tube-well	14519	29	1502	135	10035	2721	97	12853
Number of deep/shallow tube-wells	16513	31	1563	139	11123	3481	176	14780
Holdings reporting sowing/seeder machine	884	5	155	8	613	98	5	716
Number of sowing/seeder machines	2166	6	296	17	1669	160	18	1847
Holdings reporting harvesting machine	13188	126	2915	237	9278	620	12	9910
Number of harvesting machines	33667	302	5294	483	25307	2236	45	27588
Holdings reporting threshing machine	9355	22	494	58	6999	1710	72	8781
Number of threshing machines	10754	36	687	76	7910	1955	90	9955
Holdings reporting fertilizer application machines	5541	6	114	25	4559	811	26	5396
Number of fertilizer application machines	5811	8	126	25	4735	882	35	5652
Holdings reporting fish catching net	839	3	302	29	420	81	4	505
Number of fish catching nets	1581	3	657	63	731	120	7	858
Holdings reporting plough	1702	1	77	13	1374	224	13	1611
Number of ploughs	1843	1	96	15	1474	242	15	1731
<b>RURAL AREA</b>								
Total number of holdings	460886	8132	192393	12469	233503	13922	467	247892
Percentage	100	1.76	41.74	2.71	50.66	3.02	0.1	53.79
Male headed holdings	439626	7405	178895	11611	227865	13391	459	241715
Percentage of total holdings	95.39	91.06	92.98	93.12	97.59	96.19	98.29	97.51
Female headed holdings	21252	727	13492	858	5636	531	8	6175
Percentage of total holdings	4.61	8.94	7.01	6.88	2.41	3.81	1.71	2.49
<b>POPULATION</b>								
Total population in dwelling holdings	1833139	28126	708851	48059	983382	61995	2726	1048103
Male	905005	13639	338784	22877	496681	31645	1379	529705
Female	928021	14486	370045	25178	486619	30346	1347	518312
Hijra	113	1	22	4	82	4	0	86
Total population engaged in agriculture work	324128	3513	67858	4953	235280	11993	531	247804
Male	271469	2869	55538	3637	198744	10225	456	209425
Female	52658	644	12320	1316	36535	1768	75	38378
Hijra	1	0	0	0	1	0	0	1

TABLE-10: BASIC CHARACTERISTICS OF HOLDINGS CLASSIFIED BY AREA SIZE

(Area in acres)

Items	All holdings	Non Farm holdings			Farm holdings			Total farm holdings
		with no operated area	with no cultivated area	with 0.01-0.04 acre cultivated area	Small	Medium	Large	
					0.05-2.49 acre	2.50-7.49 acre	7.50+ acre	
1	2	3	4	5	6	7	8	9

**TENANCY**

Owner holdings	321080	342	175353	11671	124812	8624	278	133714
Percentage of total holdings	69.67	4.21	91.14	93.6	53.45	61.95	59.53	53.94
Owner-cum-tenant holdings	110707	0	1152	367	103780	5221	187	109188
Percentage of total holdings	24.02	0	0.6	2.94	44.44	37.5	40.04	44.05
Tenant holdings	21309	0	15888	431	4911	77	2	4990
Percentage of total holdings	4.62	0	8.26	3.46	2.1	0.55	0.43	2.01
Agricultural labour holdings	157318	2620	49265	3074	99338	2863	158	102359
Percentage of total holdings	34.13	32.22	25.61	24.65	42.54	20.56	33.83	41.29
Fisheries holdings	6641	108	2878	178	3256	203	18	3477
Percentage of total holdings	1.44	1.33	1.5	1.43	1.39	1.46	3.85	1.4

**LAND & AREA**

Operated area	297618	0	13474	1247	221783	53982	7132	282897
Average operated area per holding	0.65	0	0.07	0.1	0.95	3.88	15.27	1.14
Owned area	287938	319	29864	2533	198641	50133	6448	255223
Percentage of operated area	96.75	0	221.64	203.09	89.57	92.87	90.41	90.22
Average area per holding	0.62	0.04	0.16	0.2	0.85	3.6	13.81	1.03
Homestead area	35674	0	11375	749	21105	2302	143	23550
Average area per holding	0.08	0	0.06	0.06	0.09	0.17	0.31	0.1
Business activities area	1199	0	332	17	542	220	87	849
Average area per holding	0	0	0	0	0	0.02	0.19	0
Doba-nala etc.area	3311	0	743	53	2028	455	32	2515
Average area per holding	0.01	0	0	0	0.01	0.03	0.07	0.01
Permanent fallow area	3323	0	722	65	1721	719	96	2536
Average area per holding	0.01	0	0	0.01	0.01	0.05	0.2	0.01
Net temporary crops area	224644	0	0	35	176164	43453	4991	224609
Percentage of net cultivated area	89.99	0	0	11.61	91.13	88.09	74.8	90.09
Net Permanent crops area	22802	0	0	263	16060	5000	1479	22539
Percentage of net cultivated area	9.13	0	0	87.07	8.31	10.14	22.17	9.04
Pond area(excluding edge)	4485	0	302	60	3065	956	102	4123
Nursery area	300	0	0	1	160	99	40	299
Current fallow area	1880	0	0	3	938	778	162	1877
Cultivated area	254111	0	302	362	196386	50286	6775	253447
Percentage of operated area	85.38	0	2.24	29.05	88.55	93.15	94.99	89.59
Net cultivated area	249626	0	0	302	193321	49330	6673	249324
Percentage of operated area	83.87	0	0	24.2	87.17	91.38	93.56	88.13
Holding covers irrigation	228618	0	138	1460	213090	13496	434	227020
Percentage of total holdings	49.6	0	0.07	11.71	91.26	96.94	92.93	91.58
Net irrigated area	172857	0	41	48	134947	35165	2656	172769
Percentage of Net cultivated area	69.25	0	0	15.8	69.8	71.29	39.81	69.29
Percentage of operated area	58.08	0	0.3	3.82	60.85	65.14	37.24	61.07
Percentage of net temporary crops area	76.95	0	0	136.08	76.6	80.93	53.22	76.92
Area under salt cultivation	0	0	0	0	0	0	0	0

**PHISICULTURE**

TABLE-10: BASIC CHARACTERISTICS OF HOLDINGS CLASSIFIED BY AREA SIZE

(Area in acres)

Items	All holdings	Non Farm holdings			Farm holdings			Total farm holdings
		with no operated area	with no cultivated area	with 0.01-0.04 acre cultivated area	Small	Medium	Large	
					0.05-2.49 acre	2.50-7.49 acre	7.50+ acre	
1	2	3	4	5	6	7	8	9
Pisciculture reporting holding	26342	1	1786	646	20815	2990	104	23909
Area under pond/dighi	4485	0	302	60	3065	956	102	4123
Area under fish cultivation(excluding pond/dighi)	898	1	210	6	502	165	14	681
Integrated land under paddy and fish cultivation	446	0	150	0	238	37	21	297
Integrated land under poultry and fish cultivation	190	0	95	0	16	1	78	94
Area under fish cultivation in salt cultivation land	0	0	0	0	0	0	0	0
Area under fish cultivation in pen/cage	128	0	74	0	30	0	24	54
Area under krick	441	0	136	0	232	44	29	306
Total area under fish cultivation	6589	1	967	66	4084	1203	269	5555
<b>POULTRY</b>								
Holdings reporting Cock;Hen	260126	3361	87857	6889	152031	9678	310	162019
Number of Cocks;Hens	2294467	26247	682539	50467	1407760	122885	4569	1535214
Holdings reporting duck	93109	965	26428	2130	59219	4240	127	63586
Number of ducks	453965	3853	119575	10056	292190	27103	1188	320481
Holdings reporting pigeon	32299	269	8185	722	21064	1981	78	23123
Number of pigeons	478844	3782	116958	9659	308941	37480	2024	348445
Holdings reporting koel	631	3	253	26	325	18	6	349
Number of koels	11757	100	3859	163	7111	362	162	7635
Holdings reporting turkey	3896	37	1121	135	2339	247	17	2603
Number of turkeys	19802	120	5154	546	11839	1990	153	13982
<b>LIVESTOCK</b>								
Holdings reporting cow	224840	2386	60743	4370	146922	10100	319	157341
Number of cows	440873	3766	98270	7263	297525	32568	1481	331574
Holdings reporting buffalo	3903	36	938	68	2482	359	20	2861
Number of buffalo	11404	107	2419	141	6556	1974	207	8737
Holdings reporting goat	224528	2879	74793	5338	132654	8566	298	141518
Number of goats	584467	6747	174978	12802	359251	29523	1166	389940
Holdings reporting sheep	1550	20	468	25	896	132	9	1037
Number of sheep	7059	53	1503	92	4018	1185	208	5411
Holdings reporting pig	109	2	34	1	70	2	0	72
Number of pigs	338	5	180	4	145	4	0	149
Holdings reporting horse	382	6	167	11	194	3	1	198
Number of horses	596	7	230	15	340	3	1	344
<b>OWNERSHIP OF AGRICULTURE EQUIPMENTS</b>								
Holdings reporting tractor	656	2	96	5	376	165	12	553
Number of tractors	757	2	117	7	422	191	18	631
Holdings reporting power-tiller	6849	19	362	24	4554	1785	105	6444
Number of power-tillers	7084	19	393	26	4700	1827	119	6646
Holdings reporting power-pump	7418	14	689	62	5236	1349	68	6653
Number of power-pumps	8549	14	758	68	5913	1675	121	7709
Holdings reporting deep/shallow tube-well	14037	29	1457	114	9980	2361	96	12437
Number of deep/shallow tube-wells	15898	31	1516	118	11060	3000	173	14233
Holdings reporting sowing/seeder machine	868	5	152	8	609	90	4	703
Number of sowing/seeder machines	2138	6	293	17	1658	151	13	1822
Holdings reporting harvesting machine	13089	126	2912	236	9222	582	11	9815

TABLE-10: BASIC CHARACTERISTICS OF HOLDINGS CLASSIFIED BY AREA SIZE

(Area in acres)

Items	All holdings	Non Farm holdings			Farm holdings			Total farm holdings
		with no operated area	with no cultivated area	with 0.01-0.04 acre cultivated area	Small	Medium	Large	
					0.05-2.49 acre	2.50-7.49 acre	7.50+ acre	
1	2	3	4	5	6	7	8	9
Number of harvesting machines	33356	302	5290	482	25133	2111	38	27282
Holdings reporting threshing machine	9078	21	473	56	6956	1501	71	8528
Number of threshing machines	10402	35	653	72	7850	1703	89	9642
Holdings reporting fertilizer application machines	5428	5	108	25	4541	724	25	5290
Number of fertilizer application machines	5683	5	120	25	4714	785	34	5533
Holdings reporting fish catching net	807	3	288	27	414	71	4	489
Number of fish catching nets	1496	3	607	53	717	109	7	833
Holdings reporting plough	1655	1	73	13	1362	194	12	1568
Number of ploughs	1792	1	92	15	1458	212	14	1684
<b>URBAN AREA</b>								
Total number of holdings	48348	1048	39526	1272	4352	2136	14	6502
Percentage	100	2.17	81.75	2.63	9	4.42	0.03	13.45
Male headed holdings	44507	972	36144	1203	4217	1957	14	6188
Percentage of total holdings	92.06	92.75	91.44	94.58	96.9	91.62	100	95.17
Female headed holdings	3841	76	3382	69	135	179	0	314
Percentage of total holdings	7.94	7.25	8.56	5.42	3.1	8.38	0	4.83
<b>POPULATION</b>								
Total population in dwelling holdings	179118	3598	145681	5057	18640	6064	78	24782
Male	84497	1698	67960	2437	9300	3065	37	12402
Female	94618	1900	77719	2620	9339	2999	41	12379
Hijra	3	0	2	0	1	0	0	1
Total population engaged in agriculture work	4019	16	1167	240	2440	147	9	2596
Male	3611	15	976	221	2256	135	8	2399
Female	408	1	191	19	184	12	1	197
Hijra	0	0	0	0	0	0	0	0
<b>TENANCY</b>								
Owner holdings	32148	32	26910	1133	2749	1312	12	4073
Percentage of total holdings	66.49	3.05	68.08	89.07	63.17	61.42	85.71	62.64
Owner-cum-tenant holdings	3656	0	1255	71	1519	809	2	2330
Percentage of total holdings	7.56	0	3.18	5.58	34.9	37.87	14.29	35.84
Tenant holdings	11528	0	11361	68	84	15	0	99
Percentage of total holdings	23.84	0	28.74	5.35	1.93	0.7	0	1.52
Agricultural labour holdings	2417	13	884	174	1228	115	3	1346
Percentage of total holdings	5	1.24	2.24	13.68	28.22	5.38	21.43	20.7
Fisheries holdings	525	10	304	23	164	23	1	188
Percentage of total holdings	1.09	0.95	0.77	1.81	3.77	1.08	7.14	2.89
<b>LAND &amp; AREA</b>								
Operated area	14587	0	1886	112	3952	8453	184	12589
Average operated area per holding	0.3	0	0.05	0.09	0.91	3.96	13.15	1.94
Owned area	15646	14	3654	179	3787	7842	172	11801
Percentage of operated area	107.26	0	193.68	159.91	95.82	92.77	93.48	93.74

TABLE-10: BASIC CHARACTERISTICS OF HOLDINGS CLASSIFIED BY AREA SIZE

(Area in acres)

Items	All holdings	Non Farm holdings			Farm holdings			Total farm holdings
		with no operated area	with no cultivated area	with 0.01-0.04 acre cultivated area	Small	Medium	Large	
					0.05-2.49 acre	2.50-7.49 acre	7.50+ acre	
1	2	3	4	5	6	7	8	9
Average area per holding	0.32	0.01	0.09	0.14	0.87	3.67	12.29	1.81
Homestead area	2265	0	1466	60	365	372	3	740
Average area per holding	0.05	0	0.04	0.05	0.08	0.17	0.22	0.11
Business activities Area	129	0	53	1	47	28	0	75
Average area per holding	0	0	0	0	0.01	0.01	0	0.01
Doba-nala etc.area	207	0	61	13	56	77	0	133
Average area per holding	0	0	0	0.01	0.01	0.04	0	0.02
Permanent fallow area	482	0	243	6	67	165	1	233
Average area per holding	0.01	0	0.01	0	0.02	0.08	0.08	0.04
Net temporary crops area	9828	0	0	3	2921	6768	135	9824
Percentage of net cultivated area	88.37	0	0	12.94	90.26	88.14	75.31	88.55
Net permanent crops area	1076	0	0	22	285	735	34	1054
Percentage of net cultivated area	9.68	0	0	82.64	8.81	9.57	18.98	9.5
Pond area(excluding edge)	382	0	64	5	181	132	0	313
Nursery area	32	0	0	0	5	27	0	32
Current fallow area	185	0	0	1	25	149	10	184
Cultivated area	11503	0	64	32	3417	7810	180	11407
Percentage of operated area	78.86	0	3.41	28.31	86.47	92.4	97.7	90.62
Net cultivated area	11121	0	0	27	3236	7678	180	11094
Percentage of operated area	76.24	0	0	23.73	81.89	90.84	97.65	88.13
Holding covers irrigation	5833	0	6	109	3634	2074	10	5718
Percentage of total holdings	12.06	0	0.02	8.57	83.5	97.1	71.43	87.94
Net irrigated area	7556	0	18	3	2073	5394	69	7536
Percentage of Net cultivated area	67.95	0	0	11.06	64.05	70.25	38.39	67.92
Percentage of operated area	51.8	0	0.94	2.62	52.45	63.81	37.49	59.86
Percentage of net temporary crops area	76.89	0	0	85.42	70.96	79.7	50.98	76.71
Area under salt cultivation	0	0	0	0	0	0	0	0
<b>PHISCICULTURE</b>								
Pisciculture reporting holding	1444	0	216	157	633	435	3	1071
Area under pond/dighi	382	0	64	5	181	132	0	313
Area under fish cultivation(excluding pond/dighi)	124	0	67	2	31	24	0	55
Integrated land under paddy and fish cultivation	15	0	0	0	5	10	1	15
Integrated land under poultry and fish cultivation	0	0	0	0	0	0	0	0
Area under fish cultivation in salt cultivation land	0	0	0	0	0	0	0	0
Area under fish cultivation in pen/cage	0	0	0	0	0	0	0	0
Area under krick	1	0	0	0	0	1	0	1
Total area under fish cultivation	523	0	131	7	216	167	1	384
<b>POULTRY</b>								
Holdings reporting Cock;Hen	11110	126	6945	542	1981	1510	6	3497
Number of Cocks;Hens	104804	674	56112	6855	24243	16882	38	41163
Holdings reporting duck	3740	37	2099	215	678	708	3	1389
Number of ducks	20390	170	10048	1300	3779	5070	23	8872
Holdings reporting pigeon	2105	20	1147	105	455	377	1	833
Number of pigeons	33302	304	17754	1564	6773	6887	20	13680
Holdings reporting koel	146	0	117	4	24	1	0	25



TABLE-10: BASIC CHARACTERISTICS OF HOLDINGS CLASSIFIED BY AREA SIZE

(Area in acres)

Items	All holdings	Non Farm holdings			Farm holdings			Total farm holdings
		with no operated area	with no cultivated area	with 0.01-0.04 acre cultivated area	Small	Medium	Large	
					0.05-2.49 acre	2.50-7.49 acre	7.50+ acre	
1	2	3	4	5	6	7	8	9
Number of koels	9246	0	8686	417	139	4	0	143
Holdings reporting turkey	365	3	252	9	69	32	0	101
Number of turkeys	1994	17	1124	73	503	277	0	780
<b>LIVESTOCK</b>								
Holdings reporting cow	7674	59	3639	424	1959	1587	6	3552
Number of cows	16459	100	6370	734	4346	4889	20	9255
Holdings reporting buffalo	166	0	39	14	50	61	2	113
Number of buffalo	474	0	79	27	117	247	4	368
Holdings reporting goat	7213	64	4065	322	1369	1387	6	2762
Number of goats	18091	166	9070	678	3320	4837	20	8177
Holdings reporting sheep	84	0	53	10	11	10	0	21
Number of sheep	248	0	157	23	41	27	0	68
Holdings reporting pig	17	0	15	0	1	1	0	2
Number of pigs	55	0	47	0	5	3	0	8
Holdings reporting horse	5	1	4	0	0	0	0	0
Number of horses	10	1	9	0	0	0	0	0
<b>OWNERSHIP OF AGRICULTURE EQUIPMENTS</b>								
Holdings reporting tractor	46	0	9	1	13	23	0	36
Number of tractors	49	0	9	1	13	26	0	39
Holdings reporting power-tiller	339	0	9	1	41	287	1	329
Number of power-tillers	350	0	9	1	47	292	1	340
Holdings reporting power-pump	306	1	46	4	60	194	1	255
Number of power-pumps	381	1	48	5	78	248	1	327
Holdings reporting deep/shallow tube-well	482	0	45	21	55	360	1	416
Number of deep/shallow tube-wells	615	0	47	21	63	481	3	547
Holdings reporting sowing/seeder machine	16	0	3	0	4	8	1	13
Number of sowing/seeder machines	28	0	3	0	11	9	5	25
Holdings reporting harvesting machine	99	0	3	1	56	38	1	95
Number of harvesting machines	311	0	4	1	174	125	7	306
Holdings reporting threshing machine	277	1	21	2	43	209	1	253
Number of threshing machines	352	1	34	4	60	252	1	313
Holdings reporting fertilizer application machines	113	1	6	0	18	87	1	106
Number of fertilizer application machines	128	3	6	0	21	97	1	119
Holdings reporting fish catching net	32	0	14	2	6	10	0	16
Number of fish catching nets	85	0	50	10	14	11	0	25
Holdings reporting plough	47	0	4	0	12	30	1	43
Number of ploughs	51	0	4	0	16	30	1	47

TABLE-10: BASIC CHARACTERISTICS OF HOLDINGS CLASSIFIED BY AREA SIZE

(Area in acres)

Items	All holdings	Non Farm holdings			Farm holdings			Total farm holdings
		with no operated area	with no cultivated area	with 0.01-0.04 acre cultivated area	Small	Medium	Large	
					0.05-2.49 acre	2.50-7.49 acre	7.50+ acre	
1	2	3	4	5	6	7	8	9

**KHULNA DIVISION****55 MAGURA**

Total number of holdings	230432	4377	60615	15161	137922	11925	432	150279
Percentage	100	1.9	26.3	6.58	59.85	5.18	0.19	65.22
Male headed holdings	217913	3890	55564	13712	132854	11467	426	144747
Percentage of total holdings	94.57	88.87	91.67	90.44	96.33	96.16	98.61	96.32
Female headed holdings	12519	487	5051	1449	5068	458	6	5532
Percentage of total holdings	5.43	11.13	8.33	9.56	3.67	3.84	1.39	3.68

**POPULATION**

Total population in dwelling holdings	964106	14952	231606	58076	600030	56529	2913	659472
Male	475501	7210	111188	27810	298481	29302	1510	329293
Female	488563	7741	120417	30265	301511	27226	1403	330140
Hijra	42	1	1	1	38	1	0	39
Total population engaged in agriculture work	218957	765	22893	8584	169686	16190	839	186715
Male	143745	523	16060	5149	111017	10463	533	122013
Female	75207	242	6833	3434	58665	5727	306	64698
Hijra	5	0	0	1	4	0	0	4

**TENANCY**

Owner holdings	150074	237	56122	13877	73354	6218	266	79838
Percentage of total holdings	65.13	5.41	92.59	91.53	53.19	52.14	61.57	53.13
Owner-cum-tenant holdings	69622	0	815	774	62210	5660	163	68033
Percentage of total holdings	30.21	0	1.34	5.11	45.11	47.46	37.73	45.27
Tenant holdings	6596	0	3678	510	2358	47	3	2408
Percentage of total holdings	2.86	0	6.07	3.36	1.71	0.39	0.69	1.6
Agricultural labour holdings	67686	452	14548	3754	46853	2003	76	48932
Percentage of total holdings	29.37	10.33	24	24.76	33.97	16.8	17.59	32.56
Fisheries holdings	5147	39	1406	324	2526	840	12	3378
Percentage of total holdings	2.23	0.89	2.32	2.14	1.83	7.04	2.78	2.25

**LAND & AREA**

Operated area	212721	0	4729	1346	154174	46574	5898	206646
Average operated area per holding	0.92	0	0.08	0.09	1.12	3.91	13.65	1.38
Owned area	212785	194	13990	3730	148888	40751	5231	194870
Percentage of operated area	100.03	0	295.82	277.2	96.57	87.5	88.69	94.3
Average area per holding	0.92	0.04	0.23	0.25	1.08	3.42	12.11	1.3
Homestead area	18417	0	3792	803	12024	1694	103	13822
Average area per holding	0.08	0	0.06	0.05	0.09	0.14	0.24	0.09
Business activities area	3797	0	455	83	2498	645	117	3259
Average area per holding	0.02	0	0.01	0.01	0.02	0.05	0.27	0.02
Doba-nala etc.area	2242	0	218	53	1565	374	32	1971
Average area per holding	0.01	0	0	0	0.01	0.03	0.07	0.01
Permanent fallow area	1419	0	168	26	933	257	35	1225

TABLE-10: BASIC CHARACTERISTICS OF HOLDINGS CLASSIFIED BY AREA SIZE

(Area in acres)

Items	All holdings	Non Farm holdings			Farm holdings			Total farm holdings
		with no operated area	with no cultivated area	with 0.01-0.04 acre cultivated area	Small	Medium	Large	
					0.05-2.49 acre	2.50-7.49 acre	7.50+ acre	
1	2	3	4	5	6	7	8	9
Average area per holding	0.01	0	0	0	0.01	0.02	0.08	0.01
Net temporary crops area	161915	0	0	28	121425	37018	3444	161887
Percentage of net cultivated area	88.49	0	0	8.45	90.34	86.62	62.72	88.64
Net Permanent crops area	19651	0	0	301	12066	5292	1992	19350
Percentage of net cultivated area	10.74	0	0	90.66	8.98	12.38	36.28	10.59
Pond area(excluding edge)	3876	0	97	49	2744	866	120	3730
Nursery area	362	0	0	1	223	121	17	362
Current fallow area	1044	0	0	2	697	307	38	1042
Cultivated area	186847	0	97	381	137155	43604	5611	186370
Percentage of operated area	87.84	0	2.04	28.29	88.96	93.62	95.13	90.19
Net cultivated area	182972	0	0	332	134411	42738	5491	182640
Percentage of operated area	86.01	0	0	24.68	87.18	91.76	93.1	88.38
Holding covers irrigation	136969	0	27	447	124371	11716	408	136495
Percentage of total holdings	59.44	0	0.04	2.95	90.17	98.25	94.44	90.83
Net irrigated area	121195	0	15	12	86017	32607	2544	121168
Percentage of Net cultivated area	66.24	0	0	3.64	64	76.29	46.33	66.34
Percentage of operated area	56.97	0	0.32	0.9	55.79	70.01	43.13	58.64
Percentage of net temporary crops area	74.85	0	0	43.07	70.84	88.08	73.87	74.85
Area under salt cultivation	0	0	0	0	0	0	0	0
<b>PHISICULTURE</b>								
Pisciculture reporting holding	10872	0	300	296	8746	1462	68	10276
Pond/dighi etc.area	1697	0	32	18	1108	461	78	1647
Area under fish cultivation(excluding pond/dighi)	390	0	29	7	203	79	72	354
Integrated land under paddy and fish cultivation	127	0	4	0	79	33	12	124
Integrated land under poultry and fish cultivation	14	0	1	0	10	3	0	13
Area under fish cultivation in salt cultivation land	0	0	0	0	0	0	0	0
Area under fish cultivation in pen/cage	3	0	0	0	3	0	0	3
Area under krick	0	0	0	0	0	0	0	0
Total area under fish cultivation	2231	0	67	25	1402	576	161	2140
<b>POULTRY</b>								
Holdings reporting Cock;Hen	138973	761	27966	8123	92789	9032	302	102123
Number of Cocks;Hens	980827	3934	164244	46977	685002	77008	3662	765672
Holdings reporting duck	92932	409	17036	4936	63539	6786	226	70551
Number of ducks	653632	1992	71990	21613	512005	43932	2100	558037
Holdings reporting pigeon	28222	96	4168	1356	19573	2921	108	22602
Number of pigeons	448347	993	45619	13782	344955	40485	2513	387953
Holdings reporting koel	740	9	153	42	475	56	5	536
Number of koels	14804	35	5310	306	8425	696	32	9153
Holdings reporting turkey	3587	16	637	178	2439	305	12	2756
Number of turkeys	16141	80	2712	609	10794	1825	121	12740
<b>LIVESTOCK</b>								
Holdings reporting cow	119336	432	18409	5287	85355	9532	321	95208
Number of cows	263077	720	32344	9330	188899	30435	1349	220683
Holdings reporting buffalo	3493	17	530	162	2495	278	11	2784
Number of buffalo	7642	32	977	327	5490	784	32	6306

**TABLE-10: BASIC CHARACTERISTICS OF HOLDINGS CLASSIFIED BY AREA SIZE**

(Area in acres)

Items	All holdings	Non Farm holdings			Farm holdings			Total farm holdings
		with no operated area	with no cultivated area	with 0.01-0.04 acre cultivated area	Small	Medium	Large	
					0.05-2.49 acre	2.50-7.49 acre	7.50+ acre	
1	2	3	4	5	6	7	8	9
Holdings reporting goat	84091	474	16602	4572	57187	5070	186	62443
Number of goats	198932	1017	35815	9987	137040	14503	570	152113
Holdings reporting sheep	1418	12	263	90	938	110	5	1053
Number of sheep	3817	22	587	224	2577	384	23	2984
Holdings reporting pig	271	2	61	11	185	12	0	197
Number of pigs	560	2	172	31	337	18	0	355
Holdings reporting horse	960	9	252	85	585	28	1	614
Number of horses	1498	9	422	122	897	44	4	945
<b>OWNERSHIP OF AGRICULTURE EQUIPMENTS</b>								
Holdings reporting tractor	342	2	18	6	207	100	9	316
Number of tractors	387	2	18	6	226	122	13	361
Holdings reporting power-tiller	6385	5	86	22	3727	2436	109	6272
Number of power-tillers	6557	5	88	22	3820	2509	113	6442
Holdings reporting power-pump	12151	2	452	121	8558	2916	102	11576
Number of power-pumps	13588	2	489	127	9226	3590	154	12970
Holdings reporting deep/shallow tube-well	19974	19	1679	405	13742	3995	134	17871
Number of deep/shallow tube-wells	22478	19	1765	416	14893	5181	204	20278
Holdings reporting sowing/seeder machine	671	2	29	30	505	100	5	610
Number of sowing/seeder machines	868	2	32	46	644	137	7	788
Holdings reporting harvesting machine	23229	13	1401	1186	17914	2643	72	20629
Number of harvesting machines	34845	15	1937	1424	26433	4892	144	31469
Holdings reporting threshing machine	42223	10	732	416	34304	6556	205	41065
Number of threshing machines	43649	10	775	442	35290	6892	240	42422
Holdings reporting fertilizer application machines	6154	0	61	44	4780	1224	45	6049
Number of fertilizer application machines	6307	0	61	53	4876	1262	55	6193
Holdings reporting fish catching net	952	2	136	60	673	76	5	754
Number of fish catching nets	1322	4	192	93	932	96	5	1033
Holdings reporting plough	2382	0	27	28	1859	439	29	2327
Number of ploughs	2465	0	29	29	1925	451	31	2407
<b>RURAL AREA</b>								
Total number of holdings	205465	1641	48953	12991	131013	10471	396	141880
Percentage	100	0.8	23.83	6.32	63.76	5.1	0.19	69.05
Male headed holdings	194838	1465	44852	11741	126283	10107	390	136780
Percentage of total holdings	94.83	89.27	91.62	90.38	96.39	96.52	98.48	96.41
Female headed holdings	10627	176	4101	1250	4730	364	6	5100
Percentage of total holdings	5.17	10.73	8.38	9.62	3.61	3.48	1.52	3.59
<b>POPULATION</b>								
Total population in dwelling holdings	867699	5593	186937	49408	571236	51814	2711	625761
Male	428950	2730	89874	23651	284354	26928	1413	312695
Female	438707	2862	97062	25756	286844	24885	1298	313027
Hijra	42	1	1	1	38	1	0	39
Total population engaged in agriculture work	212885	677	22366	8420	165014	15613	795	181422
Male	139819	446	15682	5037	108092	10060	502	118654
Female	73061	231	6684	3382	56918	5553	293	62764
Hijra	5	0	0	1	4	0	0	4

**TABLE-10: BASIC CHARACTERISTICS OF HOLDINGS CLASSIFIED BY AREA SIZE**

(Area in acres)

Items	All holdings	Non Farm holdings			Farm holdings			Total farm holdings
		with no operated area	with no cultivated area	with 0.01-0.04 acre cultivated area	Small	Medium	Large	
					0.05-2.49 acre	2.50-7.49 acre	7.50+ acre	
1	2	3	4	5	6	7	8	9

**TENANCY**

Owner holdings	130494	69	44603	11796	68314	5464	248	74026
Percentage of total holdings	63.51	4.2	91.11	90.8	52.14	52.18	62.63	52.18
Owner-cum-tenant holdings	66956	0	735	719	60397	4960	145	65502
Percentage of total holdings	32.59	0	1.5	5.53	46.1	47.37	36.62	46.17
Tenant holdings	6443	0	3615	476	2302	47	3	2352
Percentage of total holdings	3.14	0	7.38	3.66	1.76	0.45	0.76	1.66
Agricultural labour holdings	66085	405	14148	3666	45905	1886	75	47866
Percentage of total holdings	32.16	24.68	28.9	28.22	35.04	18.01	18.94	33.74
Fisheries holdings	4655	31	1325	294	2399	595	11	3005
Percentage of total holdings	2.27	1.89	2.71	2.26	1.83	5.68	2.78	2.12

**LAND & AREA**

Operated area	198926	0	4081	1173	147649	40823	5199	193672
Average operated area per holding	0.97	0	0.08	0.09	1.13	3.9	13.13	1.37
Owned area	196668	45	11304	3323	141356	35897	4742	181995
Percentage of operated area	98.86	0	276.97	283.35	95.74	87.93	91.21	93.97
Average area per holding	0.96	0.03	0.23	0.26	1.08	3.43	11.98	1.28
Homestead area	17030	0	3239	689	11502	1502	97	13101
Average area per holding	0.08	0	0.07	0.05	0.09	0.14	0.24	0.09
Business activities area	3455	0	420	79	2277	600	79	2956
Average area per holding	0.02	0	0.01	0.01	0.02	0.06	0.2	0.02
Doba-nala etc.area	2110	0	198	49	1506	327	29	1863
Average area per holding	0.01	0	0	0	0.01	0.03	0.07	0.01
Permanent fallow area	1311	0	140	24	884	230	33	1148
Average area per holding	0.01	0	0	0	0.01	0.02	0.08	0.01
Net temporary crops area	152329	0	0	24	116914	32319	3071	152304
Percentage of net cultivated area	88.85	0	0	8.58	90.73	86.39	62.82	88.99
Net Permanent crops area	17822	0	0	258	11071	4727	1764	17563
Percentage of net cultivated area	10.4	0	0	90.71	8.59	12.64	36.1	10.26
Pond area(excluding edge)	3583	0	85	47	2623	755	72	3451
Nursery area	333	0	0	1	211	105	16	332
Current fallow area	955	0	0	1	659	258	37	953
Cultivated area	175021	0	85	332	131479	38165	4960	174604
Percentage of operated area	87.98	0	2.07	28.31	89.05	93.49	95.4	90.15
Net cultivated area	171438	0	0	285	128856	37410	4888	171153
Percentage of operated area	86.18	0	0	24.28	87.27	91.64	94.01	88.37
Holding covers irrigation	130395	0	27	411	119288	10294	375	129957
Percentage of total holdings	63.46	0	0.06	3.16	91.05	98.31	94.7	91.6
Net irrigated area	113747	0	15	11	82926	28497	2299	113721
Percentage of Net cultivated area	66.35	0	0	3.86	64.36	76.18	47.03	66.44
Percentage of operated area	57.18	0	0.38	0.94	56.16	69.8	44.21	58.72
Percentage of net temporary crops area	74.67	0	0	44.96	70.93	88.17	74.86	74.67
Area under salt cultivation	0	0	0	0	0	0	0	0

**PHISICULTURE**

TABLE-10: BASIC CHARACTERISTICS OF HOLDINGS CLASSIFIED BY AREA SIZE

(Area in acres)

Items	All holdings	Non Farm holdings			Farm holdings			Total farm holdings
		with no operated area	with no cultivated area	with 0.01-0.04 acre cultivated area	Small	Medium	Large	
					0.05-2.49 acre	2.50-7.49 acre	7.50+ acre	
1	2	3	4	5	6	7	8	9
Pisciculture reporting holding	10602	0	285	293	8642	1319	63	10024
Area under pond/dighi	1548	0	22	17	1057	428	24	1509
Area under fish cultivation(excluding pond/dighi)	297	0	28	7	168	74	20	262
Integrated land under paddy and fish cultivation	117	0	2	0	75	29	12	116
Integrated land under poultry and fish cultivation	14	0	1	0	10	3	0	13
Area under fish cultivation in salt cultivation land	0	0	0	0	0	0	0	0
Area under fish cultivation in pen/cage	3	0	0	0	3	0	0	3
Area under krick	0	0	0	0	0	0	0	0
Total area under fish cultivation	1979	0	53	24	1312	533	57	1902
<b>POULTRY</b>								
Holdings reporting Cock;Hen	130373	544	24808	7382	89409	7951	279	97639
Number of Cocks;Hens	917753	2449	144382	43288	655289	68868	3477	727634
Holdings reporting duck	88683	335	15628	4643	61885	5980	212	68077
Number of ducks	633434	1704	66133	20326	504547	38690	2034	545271
Holdings reporting pigeon	26243	70	3562	1172	18750	2587	102	21439
Number of pigeons	422662	757	38484	11836	333660	35453	2472	371585
Holdings reporting koel	648	2	125	31	432	53	5	490
Number of koels	12769	2	4938	161	6955	681	32	7668
Holdings reporting turkey	3315	11	551	150	2321	270	12	2603
Number of turkeys	14845	68	2302	431	10297	1626	121	12044
<b>LIVESTOCK</b>								
Holdings reporting cow	112674	339	16645	4801	82197	8395	297	90889
Number of cows	247626	552	29157	8405	181534	26731	1247	209512
Holdings reporting buffalo	3308	14	481	150	2407	245	11	2663
Number of buffalo	7275	25	892	301	5331	694	32	6057
Holdings reporting goat	79005	349	14815	4162	55034	4475	170	59679
Number of goats	186748	740	31894	8979	131813	12803	519	145135
Holdings reporting sheep	1327	9	224	83	914	92	5	1011
Number of sheep	3567	14	496	203	2514	317	23	2854
Holdings reporting pig	258	1	56	11	178	12	0	190
Number of pigs	534	1	166	31	318	18	0	336
Holdings reporting horse	944	9	243	84	580	27	1	608
Number of horses	1473	9	413	121	885	41	4	930
<b>OWNERSHIP OF AGRICULTURE EQUIPMENTS</b>								
Holdings reporting tractor	319	1	17	6	202	86	7	295
Number of tractors	361	1	17	6	221	105	11	337
Holdings reporting power-tiller	5998	4	81	22	3675	2113	103	5891
Number of power-tillers	6162	4	82	22	3767	2180	107	6054
Holdings reporting power-pump	11735	2	446	121	8505	2563	98	11166
Number of power-pumps	13074	2	483	127	9168	3147	147	12462
Holdings reporting deep/shallow tube-well	18682	18	1493	333	13204	3512	122	16838
Number of deep/shallow tube-wells	21013	18	1576	344	14318	4573	184	19075
Holdings reporting sowing/seeder machine	619	0	29	23	474	89	4	567
Number of sowing/seeder machines	784	0	32	33	598	116	5	719
Holdings reporting harvesting machine	22445	13	1356	1132	17592	2282	70	19944

**TABLE-10: BASIC CHARACTERISTICS OF HOLDINGS CLASSIFIED BY AREA SIZE**

(Area in acres)

Items	All holdings	Non Farm holdings			Farm holdings			Total farm holdings
		with no operated area	with no cultivated area	with 0.01-0.04 acre cultivated area	Small	Medium	Large	
					0.05-2.49 acre	2.50-7.49 acre	7.50+ acre	
1	2	3	4	5	6	7	8	9
Number of harvesting machines	33545	15	1889	1366	25959	4174	142	30275
Holdings reporting threshing machine	40933	9	723	411	33805	5790	195	39790
Number of threshing machines	42287	9	766	437	34780	6066	229	41075
Holdings reporting fertilizer application machines	5758	0	61	43	4621	994	39	5654
Number of fertilizer application machines	5898	0	61	52	4716	1025	44	5785
Holdings reporting fish catching net	919	2	132	57	661	63	4	728
Number of fish catching nets	1280	4	187	87	917	81	4	1002
Holdings reporting plough	2269	0	24	27	1811	381	26	2218
Number of ploughs	2351	0	26	28	1877	392	28	2297
<b>URBAN AREA</b>								
Total number of holdings	24967	2736	11662	2170	6909	1454	36	8399
Percentage	100	10.96	46.71	8.69	27.67	5.82	0.14	33.64
Male headed holdings	23075	2425	10712	1971	6571	1360	36	7967
Percentage of total holdings	92.42	88.63	91.85	90.83	95.11	93.54	100	94.86
Female headed holdings	1892	311	950	199	338	94	0	432
Percentage of total holdings	7.58	11.37	8.15	9.17	4.89	6.46	0	5.14
<b>POPULATION</b>								
Total population in dwelling holdings	96407	9359	44669	8668	28794	4715	202	33711
Male	46551	4480	21314	4159	14127	2374	97	16598
Female	49856	4879	23355	4509	14667	2341	105	17113
Hijra	0	0	0	0	0	0	0	0
Total population engaged in agriculture work	6072	88	527	164	4672	577	44	5293
Male	3926	77	378	112	2925	403	31	3359
Female	2146	11	149	52	1747	174	13	1934
Hijra	0	0	0	0	0	0	0	0
<b>TENANCY</b>								
Owner holdings	19580	168	11519	2081	5040	754	18	5812
Percentage of total holdings	78.42	6.14	98.77	95.9	72.95	51.86	50	69.2
Owner-cum-tenant holdings	2666	0	80	55	1813	700	18	2531
Percentage of total holdings	10.68	0	0.69	2.53	26.24	48.14	50	30.13
Tenant holdings	153	0	63	34	56	0	0	56
Percentage of total holdings	0.61	0	0.54	1.57	0.81	0	0	0.67
Agricultural labour holdings	1601	47	400	88	948	117	1	1066
Percentage of total holdings	6.41	1.72	3.43	4.06	13.72	8.05	2.78	12.69
Fisheries holdings	492	8	81	30	127	245	1	373
Percentage of total holdings	1.97	0.29	0.69	1.38	1.84	16.85	2.78	4.44
<b>LAND &amp; AREA</b>								
Operated area	13795	0	648	173	6524	5751	699	12974
Average operated area per holding	0.55	0	0.06	0.08	0.94	3.96	19.41	1.54
Owned area	16117	148	2686	407	7532	4855	489	12875
Percentage of operated area	116.83	0	414.59	235.47	115.45	84.41	69.91	99.24

TABLE-10: BASIC CHARACTERISTICS OF HOLDINGS CLASSIFIED BY AREA SIZE

(Area in acres)

Items	All holdings	Non Farm holdings			Farm holdings			Total farm holdings
		with no operated area	with no cultivated area	with 0.01-0.04 acre cultivated area	Small	Medium	Large	
					0.05-2.49 acre	2.50-7.49 acre	7.50+ acre	
1	2	3	4	5	6	7	8	9
Average area per holding	0.65	0.05	0.23	0.19	1.09	3.34	13.57	1.53
Homestead area	1387	0	553	114	522	192	6	721
Average area per holding	0.06	0	0.05	0.05	0.08	0.13	0.18	0.09
Business activities Area	342	0	35	4	220	45	38	303
Average area per holding	0.01	0	0	0	0.03	0.03	1.04	0.04
Doba-nala etc.area	132	0	20	5	58	47	2	108
Average area per holding	0.01	0	0	0	0.01	0.03	0.06	0.01
Permanent fallow area	108	0	29	2	48	27	2	77
Average area per holding	0	0	0	0	0.01	0.02	0.05	0.01
Net temporary crops area	9586	0	0	4	4510	4699	374	9583
Percentage of net cultivated area	83.11	0	0	7.72	81.19	88.18	61.93	83.42
Net permanent crops area	1829	0	0	43	994	565	228	1786
Percentage of net cultivated area	15.86	0	0	90.38	17.9	10.6	37.73	15.55
Pond area(excluding edge)	293	0	12	1	121	111	48	279
Nursery area	29	0	0	0	12	16	1	29
Current fallow area	89	0	0	1	39	49	1	88
Cultivated area	11827	0	12	49	5675	5440	651	11766
Percentage of operated area	85.73	0	1.86	28.17	86.99	94.59	93.12	90.69
Net cultivated area	11534	0	0	47	5555	5329	603	11486
Percentage of operated area	83.61	0	0	27.35	85.14	92.66	86.3	88.53
Holding covers irrigation	6574	0	0	36	5083	1422	33	6538
Percentage of total holdings	26.33	0	0	1.66	73.57	97.8	91.67	77.84
Net irrigated area	7448	0	0	1	3091	4110	245	7447
Percentage of Net cultivated area	64.57	0	0	2.35	55.65	77.13	40.67	64.83
Percentage of operated area	53.99	0	0	0.64	47.38	71.47	35.1	57.4
Percentage of net temporary crops area	77.69	0	0	30.41	68.54	87.47	65.67	77.71
Area under salt cultivation	0	0	0	0	0	0	0	0
<b>PHISCICULTURE</b>								
Pisciculture reporting holding	270	0	15	3	104	143	5	252
Area under pond/dighi	149	0	10	1	51	34	53	138
Area under fish cultivation(excluding pond/dighi)	93	0	1	0	35	5	52	92
Integrated land under paddy and fish cultivation	10	0	2	0	4	4	0	8
Integrated land under poultry and fish cultivation	0	0	0	0	0	0	0	0
Area under fish cultivation in salt cultivation land	0	0	0	0	0	0	0	0
Area under fish cultivation in pen/cage	0	0	0	0	0	0	0	0
Area under krick	0	0	0	0	0	0	0	0
Total area under fish cultivation	252	0	14	1	90	43	105	238
<b>POULTRY</b>								
Holdings reporting Cock;Hen	8600	217	3158	741	3380	1081	23	4484
Number of Cocks;Hens	63074	1485	19862	3689	29713	8140	185	38038
Holdings reporting duck	4249	74	1408	293	1654	806	14	2474
Number of ducks	20198	288	5857	1287	7458	5242	66	12766
Holdings reporting pigeon	1979	26	606	184	823	334	6	1163
Number of pigeons	25685	236	7135	1946	11295	5032	41	16368
Holdings reporting koel	92	7	28	11	43	3	0	46



**TABLE-10: BASIC CHARACTERISTICS OF HOLDINGS CLASSIFIED BY AREA SIZE**

(Area in acres)

Items	All holdings	Non Farm holdings			Farm holdings			Total farm holdings
		with no operated area	with no cultivated area	with 0.01-0.04 acre cultivated area	Small	Medium	Large	
					0.05-2.49 acre	2.50-7.49 acre	7.50+ acre	
1	2	3	4	5	6	7	8	9
Number of koels	2035	33	372	145	1470	15	0	1485
Holdings reporting turkey	272	5	86	28	118	35	0	153
Number of turkeys	1296	12	410	178	497	199	0	696
<b>LIVESTOCK</b>								
Holdings reporting cow	6662	93	1764	486	3158	1137	24	4319
Number of cows	15451	168	3187	925	7365	3704	102	11171
Holdings reporting buffalo	185	3	49	12	88	33	0	121
Number of buffalo	367	7	85	26	159	90	0	249
Holdings reporting goat	5086	125	1787	410	2153	595	16	2764
Number of goats	12184	277	3921	1008	5227	1700	51	6978
Holdings reporting sheep	91	3	39	7	24	18	0	42
Number of sheep	250	8	91	21	63	67	0	130
Holdings reporting pig	13	1	5	0	7	0	0	7
Number of pigs	26	1	6	0	19	0	0	19
Holdings reporting horse	16	0	9	1	5	1	0	6
Number of horses	25	0	9	1	12	3	0	15
<b>OWNERSHIP OF AGRICULTURE EQUIPMENTS</b>								
Holdings reporting tractor	23	1	1	0	5	14	2	21
Number of tractors	26	1	1	0	5	17	2	24
Holdings reporting power-tiller	387	1	5	0	52	323	6	381
Number of power-tillers	395	1	6	0	53	329	6	388
Holdings reporting power-pump	416	0	6	0	53	353	4	410
Number of power-pumps	514	0	6	0	58	443	7	508
Holdings reporting deep/shallow tube-well	1292	1	186	72	538	483	12	1033
Number of deep/shallow tube-wells	1465	1	189	72	575	608	20	1203
Holdings reporting sowing/seeder machine	52	2	0	7	31	11	1	43
Number of sowing/seeder machines	84	2	0	13	46	21	2	69
Holdings reporting harvesting machine	784	0	45	54	322	361	2	685
Number of harvesting machines	1300	0	48	58	474	718	2	1194
Holdings reporting threshing machine	1290	1	9	5	499	766	10	1275
Number of threshing machines	1362	1	9	5	510	826	11	1347
Holdings reporting fertilizer application machines	396	0	0	1	159	230	6	395
Number of fertilizer application machines	409	0	0	1	160	237	11	408
Holdings reporting fish catching net	33	0	4	3	12	13	1	26
Number of fish catching nets	42	0	5	6	15	15	1	31
Holdings reporting plough	113	0	3	1	48	58	3	109
Number of ploughs	114	0	3	1	48	59	3	110

TABLE-10: BASIC CHARACTERISTICS OF HOLDINGS CLASSIFIED BY AREA SIZE

(Area in acres)

Items	All holdings	Non Farm holdings			Farm holdings			Total farm holdings
		with no operated area	with no cultivated area	with 0.01-0.04 acre cultivated area	Small	Medium	Large	
					0.05-2.49 acre	2.50-7.49 acre	7.50+ acre	
1	2	3	4	5	6	7	8	9

**KHULNA DIVISION****57 MEHERPUR**

Total number of holdings	185578	2907	63166	2849	107125	9105	426	116656
Percentage	100	1.57	34.04	1.54	57.73	4.91	0.23	62.86
Male headed holdings	170295	2317	54034	2456	102329	8741	418	111488
Percentage of total holdings	91.76	79.7	85.54	86.21	95.52	96	98.12	95.57
Female headed holdings	15282	590	9132	393	4796	363	8	5167
Percentage of total holdings	8.23	20.3	14.46	13.79	4.48	3.99	1.88	4.43

**POPULATION**

Total population in dwelling holdings	680889	8468	214828	10240	408447	36716	2190	447353
Male	322603	3945	99584	4743	195630	17672	1029	214331
Female	358258	4523	115233	5497	212800	19044	1161	233005
Hijra	28	0	11	0	17	0	0	17

Total population engaged in agriculture work	125715	957	25940	1209	90394	6804	411	97609
Male	123512	886	24965	1149	89375	6734	403	96512
Female	2201	71	974	60	1018	70	8	1096
Hijra	2	0	1	0	1	0	0	1

**TENANCY**

Owner holdings	127270	120	60262	2390	58433	5741	324	64498
Percentage of total holdings	68.58	4.13	95.4	83.89	54.55	63.05	76.06	55.29
Owner-cum-tenant holdings	52455	0	1401	381	47231	3341	101	50673
Percentage of total holdings	28.27	0	2.22	13.37	44.09	36.69	23.71	43.44
Tenant holdings	3066	0	1503	78	1461	23	1	1485
Percentage of total holdings	1.65	0	2.38	2.74	1.36	0.25	0.23	1.27
Agricultural labour holdings	90958	970	23253	950	62861	2772	152	65785
Percentage of total holdings	49.01	33.37	36.81	33.35	58.68	30.44	35.68	56.39
Fisheries holdings	3500	44	867	41	1627	904	17	2548
Percentage of total holdings	1.89	1.51	1.37	1.44	1.52	9.93	3.99	2.18

**LAND & AREA**

Operated area	168703	0	4720	312	120721	35953	6996	163670
Average operated area per holding	0.91	0	0.07	0.11	1.13	3.95	16.42	1.4
Owned area	169839	94	14810	1046	112953	34032	6903	153889
Percentage of operated area	100.67	0	313.74	334.69	93.57	94.66	98.67	94.02
Average area per holding	0.92	0.03	0.23	0.37	1.05	3.74	16.21	1.32
Homestead area	14991	0	3687	183	9793	1243	85	11121
Average area per holding	0.08	0	0.06	0.06	0.09	0.14	0.2	0.1
Business activities area	4410	0	659	50	2728	800	173	3701
Average area per holding	0.02	0	0.01	0.02	0.03	0.09	0.41	0.03
Doba-nala etc.area	1022	0	66	5	707	211	33	951
Average area per holding	0.01	0	0	0	0.01	0.02	0.08	0.01
Permanent fallow area	951	0	91	5	633	199	23	856

TABLE-10: BASIC CHARACTERISTICS OF HOLDINGS CLASSIFIED BY AREA SIZE

(Area in acres)

Items	All holdings	Non Farm holdings			Farm holdings			Total farm holdings
		with no operated area	with no cultivated area	with 0.01-0.04 acre cultivated area	Small	Medium	Large	
					0.05-2.49 acre	2.50-7.49 acre	7.50+ acre	
1	2	3	4	5	6	7	8	9
Average area per holding	0.01	0	0	0	0.01	0.02	0.05	0.01
Net temporary crops area	125121	0	0	32	96552	25788	2749	125090
Percentage of net cultivated area	86.49	0	0	50.46	91.68	78.61	42.35	86.5
Net Permanent crops area	17574	0	0	28	7615	6306	3625	17546
Percentage of net cultivated area	12.15	0	0	45.24	7.23	19.22	55.86	12.13
Pond area(excluding edge)	2659	0	218	8	1546	695	193	2433
Nursery area	235	0	0	0	132	88	15	235
Current fallow area	1740	0	0	2	1015	622	101	1737
Cultivated area	147329	0	218	70	106860	33499	6683	147041
Percentage of operated area	87.33	0	4.61	22.56	88.52	93.17	95.52	89.84
Net cultivated area	144671	0	0	62	105314	32804	6490	144608
Percentage of operated area	85.75	0	0	19.99	87.24	91.24	92.77	88.35
Holding covers irrigation	108603	0	106	409	99004	8681	403	108088
Percentage of total holdings	58.52	0	0.17	14.36	92.42	95.34	94.6	92.66
Net irrigated area	101769	0	144	16	73611	25571	2426	101609
Percentage of Net cultivated area	70.34	0	0	26.18	69.9	77.95	37.38	70.26
Percentage of operated area	60.32	0	3.04	5.23	60.98	71.12	34.68	62.08
Percentage of net temporary crops area	81.34	0	0	51.89	76.24	99.16	88.26	81.23
Area under salt cultivation	0	0	0	0	0	0	0	0
<b>PHISICULTURE</b>								
Pisciculture reporting holding	3932	3	131	44	2691	975	88	3754
Pond/dighi etc.area	2904	1	111	3	1783	761	246	2790
Area under fish cultivation(excluding pond/dighi)	285	0	24	1	159	74	28	261
Integrated land under paddy and fish cultivation	20	0	0	0	15	2	2	20
Integrated land under poultry and fish cultivation	55	0	44	0	9	2	0	11
Area under fish cultivation in salt cultivation land	0	0	0	0	0	0	0	0
Area under fish cultivation in pen/cage	20	0	20	0	0	0	0	0
Area under krick	0	0	0	0	0	0	0	0
Total area under fish cultivation	3284	1	198	3	1966	839	277	3082
<b>POULTRY</b>								
Holdings reporting Cock;Hen	97696	747	27246	1258	62491	5695	259	68445
Number of Cocks;Hens	745227	3789	171858	6736	504132	55689	3023	562844
Holdings reporting duck	65439	401	16456	830	43590	3993	169	47752
Number of ducks	344405	1748	79012	4173	231657	26689	1126	259472
Holdings reporting pigeon	17262	83	3566	184	11952	1417	60	13429
Number of pigeons	256789	1128	52183	3103	174306	24890	1179	200375
Holdings reporting koel	329	3	96	10	193	27	0	220
Number of koels	4352	9	946	1282	1653	462	0	2115
Holdings reporting turkey	910	6	241	26	545	87	5	637
Number of turkeys	7152	28	1532	138	4875	567	12	5454
<b>LIVESTOCK</b>								
Holdings reporting cow	86159	527	19168	836	60142	5256	230	65628
Number of cows	157207	730	29838	1357	111239	13342	701	125282
Holdings reporting buffalo	2181	10	484	38	1466	181	2	1649
Number of buffalo	5846	29	1217	96	3986	514	4	4504

TABLE-10: BASIC CHARACTERISTICS OF HOLDINGS CLASSIFIED BY AREA SIZE

(Area in acres)

Items	All holdings	Non Farm holdings			Farm holdings			Total farm holdings
		with no operated area	with no cultivated area	with 0.01-0.04 acre cultivated area	Small	Medium	Large	
					0.05-2.49 acre	2.50-7.49 acre	7.50+ acre	
1	2	3	4	5	6	7	8	9
Holdings reporting goat	116045	912	31520	1386	75129	6807	291	82227
Number of goats	377167	2327	89392	4006	251551	28527	1364	281442
Holdings reporting sheep	1125	8	262	22	735	91	7	833
Number of sheep	12144	47	2486	426	7787	1264	134	9185
Holdings reporting pig	208	2	54	4	133	14	1	148
Number of pigs	644	10	149	4	419	61	1	481
Holdings reporting horse	435	2	81	16	306	27	3	336
Number of horses	1481	5	235	44	1123	71	3	1197
<b>OWNERSHIP OF AGRICULTURE EQUIPMENTS</b>								
Holdings reporting tractor	739	1	89	9	440	177	23	640
Number of tractors	876	1	111	11	515	205	33	753
Holdings reporting power-tiller	4394	6	220	9	2740	1344	75	4159
Number of power-tillers	4587	6	225	10	2854	1410	82	4346
Holdings reporting power-pump	7420	4	399	27	5425	1507	58	6990
Number of power-pumps	8785	5	433	33	6142	2089	83	8314
Holdings reporting deep/shallow tube-well	22764	19	1217	124	17742	3502	160	21404
Number of deep/shallow tube-wells	27461	22	1287	138	20284	5387	343	26014
Holdings reporting sowing/seeder machine	739	4	132	7	522	69	5	596
Number of sowing/seeder machines	1038	7	180	11	742	93	5	840
Holdings reporting harvesting machine	37412	209	7606	315	26775	2406	101	29282
Number of harvesting machines	81800	424	15028	627	58780	6656	285	65721
Holdings reporting threshing machine	4476	15	393	28	3258	743	39	4040
Number of threshing machines	5552	20	560	38	3994	891	49	4934
Holdings reporting fertilizer application machines	9438	2	187	19	7855	1333	42	9230
Number of fertilizer application machines	9818	2	192	19	8077	1470	58	9605
Holdings reporting fish catching net	241	1	50	1	145	40	4	189
Number of fish catching nets	339	2	75	1	207	47	7	261
Holdings reporting plough	695	2	36	3	448	201	5	654
Number of ploughs	737	2	44	3	471	211	6	688
<b>RURAL AREA</b>								
Total number of holdings	173688	2569	55318	2388	104739	8273	401	113413
Percentage	100	1.48	31.85	1.37	60.3	4.76	0.23	65.3
Male headed holdings	159867	2026	47285	2048	100146	7968	394	108508
Percentage of total holdings	92.04	78.86	85.48	85.76	95.61	96.31	98.25	95.68
Female headed holdings	13821	543	8033	340	4593	305	7	4905
Percentage of total holdings	7.96	21.14	14.52	14.24	4.39	3.69	1.75	4.32
<b>POPULATION</b>								
Total population in dwelling holdings	636406	7311	185527	8433	398866	34189	2080	435135
Male	301894	3397	86060	3886	191138	16439	974	208551
Female	334485	3914	99456	4547	207712	17750	1106	226568
Hijra	27	0	11	0	16	0	0	16
Total population engaged in agriculture work	124636	945	25589	1190	89847	6663	402	96912
Male	122525	875	24671	1133	88848	6602	396	95846
Female	2109	70	917	57	998	61	6	1065
Hijra	2	0	1	0	1	0	0	1

**TABLE-10: BASIC CHARACTERISTICS OF HOLDINGS CLASSIFIED BY AREA SIZE**

(Area in acres)

Items	All holdings	Non Farm holdings			Farm holdings			Total farm holdings
		with no operated area	with no cultivated area	with 0.01-0.04 acre cultivated area	Small	Medium	Large	
					0.05-2.49 acre	2.50-7.49 acre	7.50+ acre	
1	2	3	4	5	6	7	8	9

**TENANCY**

Owner holdings	117231	108	52943	1993	56685	5195	307	62187
Percentage of total holdings	67.5	4.2	95.71	83.46	54.12	62.79	76.56	54.83
Owner-cum-tenant holdings	51301	0	1196	337	46618	3057	93	49768
Percentage of total holdings	29.54	0	2.16	14.11	44.51	36.95	23.19	43.88
Tenant holdings	2695	0	1179	58	1436	21	1	1458
Percentage of total holdings	1.55	0	2.13	2.43	1.37	0.25	0.25	1.29
Agricultural labour holdings	90102	968	22944	936	62411	2694	149	65254
Percentage of total holdings	51.88	37.68	41.48	39.2	59.59	32.56	37.16	57.54
Fisheries holdings	3223	40	828	39	1605	695	16	2316
Percentage of total holdings	1.86	1.56	1.5	1.63	1.53	8.4	3.99	2.04

**LAND & AREA**

Operated area	162146	0	4328	277	118274	32690	6577	157541
Average operated area per holding	0.93	0	0.08	0.12	1.13	3.95	16.4	1.39
Owned area	160998	81	12909	865	109629	31018	6496	147143
Percentage of operated area	99.29	0	298.26	312.42	92.69	94.89	98.77	93.4
Average area per holding	0.93	0.03	0.23	0.36	1.05	3.75	16.2	1.3
Homestead area	14340	0	3351	161	9617	1131	81	10829
Average area per holding	0.08	0	0.06	0.07	0.09	0.14	0.2	0.1
Business activities area	4276	0	634	47	2674	756	164	3594
Average area per holding	0.02	0	0.01	0.02	0.03	0.09	0.41	0.03
Doba-nala etc.area	992	0	58	4	697	200	33	930
Average area per holding	0.01	0	0	0	0.01	0.02	0.08	0.01
Permanent fallow area	901	0	77	4	615	183	23	820
Average area per holding	0.01	0	0	0	0.01	0.02	0.06	0.01
Net temporary crops area	121168	0	0	27	95041	23479	2620	121141
Percentage of net cultivated area	87.08	0	0	52.07	92.09	78.83	42.96	87.09
Net Permanent crops area	16157	0	0	24	7067	5669	3397	16133
Percentage of net cultivated area	11.61	0	0	46.89	6.85	19.03	55.69	11.6
Pond area(excluding edge)	2491	0	208	8	1461	637	177	2276
Nursery area	220	0	0	0	128	77	15	220
Current fallow area	1599	0	0	0	973	558	67	1599
Cultivated area	141636	0	208	60	104670	30421	6277	141368
Percentage of operated area	87.35	0	4.8	21.72	88.5	93.06	95.43	89.73
Net cultivated area	139144	0	0	52	103209	29784	6099	139092
Percentage of operated area	85.81	0	0	18.82	87.26	91.11	92.73	88.29
Holding covers irrigation	106220	0	104	370	97450	7913	383	105746
Percentage of total holdings	61.16	0	0.19	15.49	93.04	95.65	95.51	93.24
Net irrigated area	98232	0	137	15	72506	23250	2324	98080
Percentage of Net cultivated area	70.6	0	0	29.21	70.25	78.06	38.1	70.51
Percentage of operated area	60.58	0	3.16	5.5	61.3	71.12	35.33	62.26
Percentage of net temporary crops area	81.07	0	0	56.1	76.29	99.02	88.69	80.96
Area under salt cultivation	0	0	0	0	0	0	0	0

**PHISICULTURE**

**TABLE-10: BASIC CHARACTERISTICS OF HOLDINGS CLASSIFIED BY AREA SIZE**

(Area in acres)

Items	All holdings	Non Farm holdings			Farm holdings			Total farm holdings
		with no operated area	with no cultivated area	with 0.01-0.04 acre cultivated area	Small	Medium	Large	
					0.05-2.49 acre	2.50-7.49 acre	7.50+ acre	
1	2	3	4	5	6	7	8	9
Pisciculture reporting holding	3764	3	123	44	2613	901	80	3594
Area under pond/dighi	2748	1	108	3	1718	711	207	2636
Area under fish cultivation(excluding pond/dighi)	264	0	21	1	156	68	18	242
Integrated land under paddy and fish cultivation	16	0	0	0	12	2	2	16
Integrated land under poultry and fish cultivation	54	0	44	0	9	1	0	10
Area under fish cultivation in salt cultivation land	0	0	0	0	0	0	0	0
Area under fish cultivation in pen/cage	20	0	20	0	0	0	0	0
Area under krick	0	0	0	0	0	0	0	0
Total area under fish cultivation	3102	1	193	3	1895	782	228	2905
<b>POULTRY</b>								
Holdings reporting Cock;Hen	94727	721	25613	1148	61786	5208	251	67245
Number of Cocks;Hens	721692	3639	158742	6165	498203	52023	2920	553146
Holdings reporting duck	63747	393	15580	774	43146	3688	166	47000
Number of ducks	335012	1677	74570	3896	229010	24755	1104	254869
Holdings reporting pigeon	16645	81	3270	164	11777	1296	57	13130
Number of pigeons	243222	1114	45788	2755	169966	22550	1049	193565
Holdings reporting koel	298	3	77	8	186	24	0	210
Number of koels	2788	9	773	28	1584	394	0	1978
Holdings reporting turkey	816	6	190	19	520	77	4	601
Number of turkeys	6597	28	1273	82	4683	520	11	5214
<b>LIVESTOCK</b>								
Holdings reporting cow	84130	516	18321	773	59476	4824	220	64520
Number of cows	152700	712	28205	1230	109694	12190	669	122553
Holdings reporting buffalo	2103	8	450	37	1450	156	2	1608
Number of buffalo	5639	25	1129	95	3945	441	4	4390
Holdings reporting goat	112511	887	29578	1286	74233	6245	282	80760
Number of goats	365231	2257	83271	3685	248437	26259	1322	276018
Holdings reporting sheep	1088	8	248	20	722	85	5	812
Number of sheep	11947	47	2422	424	7743	1186	125	9054
Holdings reporting pig	190	0	45	2	129	14	0	143
Number of pigs	608	0	137	2	408	61	0	469
Holdings reporting horse	400	2	71	13	287	25	2	314
Number of horses	1336	5	197	26	1040	66	2	1108
<b>OWNERSHIP OF AGRICULTURE EQUIPMENTS</b>								
Holdings reporting tractor	707	1	84	9	429	164	20	613
Number of tractors	827	1	99	11	500	189	27	716
Holdings reporting power-tiller	4240	6	216	8	2709	1231	70	4010
Number of power-tillers	4423	6	220	9	2821	1292	75	4188
Holdings reporting power-pump	7124	4	383	26	5321	1336	54	6711
Number of power-pumps	8371	5	416	29	5999	1844	78	7921
Holdings reporting deep/shallow tube-well	22194	19	1009	98	17651	3267	150	21068
Number of deep/shallow tube-wells	26723	22	1062	112	20175	5030	322	25527
Holdings reporting sowing/seeder machine	729	4	131	7	517	65	5	587
Number of sowing/seeder machines	1023	7	179	11	732	89	5	826
Holdings reporting harvesting machine	37185	209	7605	315	26744	2213	99	29056

TABLE-10: BASIC CHARACTERISTICS OF HOLDINGS CLASSIFIED BY AREA SIZE

(Area in acres)

Items	All holdings	Non Farm holdings			Farm holdings			Total farm holdings
		with no operated area	with no cultivated area	with 0.01-0.04 acre cultivated area	Small	Medium	Large	
					0.05-2.49 acre	2.50-7.49 acre	7.50+ acre	
1	2	3	4	5	6	7	8	9
Number of harvesting machines	81135	424	15022	627	58678	6104	280	65062
Holdings reporting threshing machine	4356	15	379	28	3215	683	36	3934
Number of threshing machines	5381	20	530	38	3926	821	46	4793
Holdings reporting fertilizer application machines	9272	2	187	18	7828	1197	40	9065
Number of fertilizer application machines	9614	2	192	18	8029	1318	55	9402
Holdings reporting fish catching net	234	1	48	1	144	36	4	184
Number of fish catching nets	329	2	71	1	206	42	7	255
Holdings reporting plough	682	2	35	3	445	192	5	642
Number of ploughs	724	2	43	3	468	202	6	676
<b>URBAN AREA</b>								
Total number of holdings	11890	338	7848	461	2386	832	25	3243
Percentage	100	2.84	66.01	3.88	20.07	7	0.21	27.28
Male headed holdings	10428	291	6749	408	2183	773	24	2980
Percentage of total holdings	87.7	86.09	86	88.5	91.49	92.91	96	91.89
Female headed holdings	1461	47	1099	53	203	58	1	262
Percentage of total holdings	12.29	13.91	14	11.5	8.51	6.97	4	8.08
<b>POPULATION</b>								
Total population in dwelling holdings	44483	1157	29301	1807	9581	2527	110	12218
Male	20709	548	13524	857	4492	1233	55	5780
Female	23773	609	15777	950	5088	1294	55	6437
Hijra	1	0	0	0	1	0	0	1
Total population engaged in agriculture work	1079	12	351	19	547	141	9	697
Male	987	11	294	16	527	132	7	666
Female	92	1	57	3	20	9	2	31
Hijra	0	0	0	0	0	0	0	0
<b>TENANCY</b>								
Owner holdings	10039	12	7319	397	1748	546	17	2311
Percentage of total holdings	84.43	3.55	93.26	86.12	73.26	65.63	68	71.26
Owner-cum-tenant holdings	1154	0	205	44	613	284	8	905
Percentage of total holdings	9.71	0	2.61	9.54	25.69	34.13	32	27.91
Tenant holdings	371	0	324	20	25	2	0	27
Percentage of total holdings	3.12	0	4.13	4.34	1.05	0.24	0	0.83
Agricultural labour holdings	856	2	309	14	450	78	3	531
Percentage of total holdings	7.2	0.59	3.94	3.04	18.86	9.38	12	16.37
Fisheries holdings	277	4	39	2	22	209	1	232
Percentage of total holdings	2.33	1.18	0.5	0.43	0.92	25.12	4	7.15
<b>LAND &amp; AREA</b>								
Operated area	6557	0	392	36	2447	3263	419	6130
Average operated area per holding	0.55	0	0.05	0.08	1.03	3.92	16.77	1.89
Owned area	8840	13	1901	181	3324	3014	407	6746
Percentage of operated area	134.81	0	484.53	507.87	135.84	92.37	97.12	110.05

TABLE-10: BASIC CHARACTERISTICS OF HOLDINGS CLASSIFIED BY AREA SIZE

(Area in acres)

Items	All holdings	Non Farm holdings			Farm holdings			Total farm holdings
		with no operated area	with no cultivated area	with 0.01-0.04 acre cultivated area	Small	Medium	Large	
					0.05-2.49 acre	2.50-7.49 acre	7.50+ acre	
1	2	3	4	5	6	7	8	9
Average area per holding	0.74	0.04	0.24	0.39	1.39	3.62	16.28	2.08
Homestead area	650	0	337	22	176	112	4	292
Average area per holding	0.05	0	0.04	0.05	0.07	0.14	0.14	0.09
Business activities Area	134	0	24	2	54	45	9	107
Average area per holding	0.01	0	0	0	0.02	0.05	0.36	0.03
Doba-nala etc.area	30	0	8	0	10	12	0	22
Average area per holding	0	0	0	0	0	0.01	0	0.01
Permanent fallow area	50	0	13	1	19	17	0	36
Average area per holding	0	0	0	0	0.01	0.02	0	0.01
Net temporary crops area	3953	0	0	4	1511	2309	129	3949
Percentage of net cultivated area	71.53	0	0	42.32	71.78	76.46	32.92	71.59
Net permanent crops area	1417	0	0	4	548	637	229	1413
Percentage of net cultivated area	25.65	0	0	36.91	26.05	21.09	58.39	25.63
Pond area(excluding edge)	167	0	10	0	85	58	15	157
Nursery area	15	0	0	0	4	11	0	15
Current fallow area	141	0	0	2	42	63	34	139
Cultivated area	5693	0	10	10	2190	3077	406	5673
Percentage of operated area	86.82	0	2.5	29.07	89.46	94.31	96.94	92.55
Net cultivated area	5526	0	0	10	2105	3020	391	5516
Percentage of operated area	84.28	0	0	29.07	86	92.55	93.36	89.99
Holding covers irrigation	2383	0	2	39	1554	768	20	2342
Percentage of total holdings	20.04	0	0.03	8.46	65.13	92.31	80	72.22
Net irrigated area	3537	0	7	1	1105	2322	102	3529
Percentage of Net cultivated area	64	0	0	10.92	52.49	76.88	26.19	63.98
Percentage of operated area	53.94	0	1.77	3.17	45.14	71.15	24.45	57.57
Percentage of net temporary crops area	89.47	0	0	25.8	73.12	100.55	79.55	89.37
Area under salt cultivation	0	0	0	0	0	0	0	0
<b>PHISCICULTURE</b>								
Pisciculture reporting holding	168	0	8	0	78	74	8	160
Area under pond/dighi	156	0	2	0	65	50	39	154
Area under fish cultivation(excluding pond/dighi)	22	0	3	0	3	6	10	19
Integrated land under paddy and fish cultivation	4	0	0	0	4	0	0	4
Integrated land under poultry and fish cultivation	1	0	0	0	0	1	0	1
Area under fish cultivation in salt cultivation land	0	0	0	0	0	0	0	0
Area under fish cultivation in pen/cage	0	0	0	0	0	0	0	0
Area under krick	0	0	0	0	0	0	0	0
Total area under fish cultivation	183	0	5	0	71	57	49	177
<b>POULTRY</b>								
Holdings reporting Cock;Hen	2969	26	1633	110	705	487	8	1200
Number of Cocks;Hens	23535	150	13116	571	5929	3666	103	9698
Holdings reporting duck	1692	8	876	56	444	305	3	752
Number of ducks	9393	71	4442	277	2647	1934	22	4603
Holdings reporting pigeon	617	2	296	20	175	121	3	299
Number of pigeons	13567	14	6395	348	4340	2340	130	6810
Holdings reporting koel	31	0	19	2	7	3	0	10



**TABLE-10: BASIC CHARACTERISTICS OF HOLDINGS CLASSIFIED BY AREA SIZE**

(Area in acres)

Items	All holdings	Non Farm holdings			Farm holdings			Total farm holdings
		with no operated area	with no cultivated area	with 0.01-0.04 acre cultivated area	Small	Medium	Large	
					0.05-2.49 acre	2.50-7.49 acre	7.50+ acre	
1	2	3	4	5	6	7	8	9
Number of koels	1564	0	173	1254	69	68	0	137
Holdings reporting turkey	94	0	51	7	25	10	1	36
Number of turkeys	555	0	259	56	192	47	1	240
<b>LIVESTOCK</b>								
Holdings reporting cow	2029	11	847	63	666	432	10	1108
Number of cows	4507	18	1633	127	1545	1152	32	2729
Holdings reporting buffalo	78	2	34	1	16	25	0	41
Number of buffalo	207	4	88	1	41	73	0	114
Holdings reporting goat	3534	25	1942	100	896	562	9	1467
Number of goats	11936	70	6121	321	3114	2268	42	5424
Holdings reporting sheep	37	0	14	2	13	6	2	21
Number of sheep	197	0	64	2	44	78	9	131
Holdings reporting pig	18	2	9	2	4	0	1	5
Number of pigs	36	10	12	2	11	0	1	12
Holdings reporting horse	35	0	10	3	19	2	1	22
Number of horses	145	0	38	18	83	5	1	89
<b>OWNERSHIP OF AGRICULTURE EQUIPMENTS</b>								
Holdings reporting tractor	32	0	5	0	11	13	3	27
Number of tractors	49	0	12	0	15	16	6	37
Holdings reporting power-tiller	154	0	4	1	31	113	5	149
Number of power-tillers	164	0	5	1	33	118	7	158
Holdings reporting power-pump	296	0	16	1	104	171	4	279
Number of power-pumps	414	0	17	4	143	245	5	393
Holdings reporting deep/shallow tube-well	570	0	208	26	91	235	10	336
Number of deep/shallow tube-wells	738	0	225	26	109	357	21	487
Holdings reporting sowing/seeder machine	10	0	1	0	5	4	0	9
Number of sowing/seeder machines	15	0	1	0	10	4	0	14
Holdings reporting harvesting machine	227	0	1	0	31	193	2	226
Number of harvesting machines	665	0	6	0	102	552	5	659
Holdings reporting threshing machine	120	0	14	0	43	60	3	106
Number of threshing machines	171	0	30	0	68	70	3	141
Holdings reporting fertilizer application machines	166	0	0	1	27	136	2	165
Number of fertilizer application machines	204	0	0	1	48	152	3	203
Holdings reporting fish catching net	7	0	2	0	1	4	0	5
Number of fish catching nets	10	0	4	0	1	5	0	6
Holdings reporting plough	13	0	1	0	3	9	0	12
Number of ploughs	13	0	1	0	3	9	0	12

TABLE-10: BASIC CHARACTERISTICS OF HOLDINGS CLASSIFIED BY AREA SIZE

(Area in acres)

Items	All holdings	Non Farm holdings			Farm holdings			Total farm holdings
		with no operated area	with no cultivated area	with 0.01-0.04 acre cultivated area	Small	Medium	Large	
					0.05-2.49 acre	2.50-7.49 acre	7.50+ acre	
1	2	3	4	5	6	7	8	9

**KHULNA DIVISION****65 NARAIL**

Total number of holdings	174235	3038	47240	9057	104114	10424	362	114900
Percentage	100	1.74	27.11	5.2	59.75	5.98	0.21	65.95
Male headed holdings	163433	2684	42655	8179	99511	10046	358	109915
Percentage of total holdings	93.8	88.35	90.29	90.31	95.58	96.37	98.9	95.66
Female headed holdings	10793	353	4585	877	4603	372	3	4978
Percentage of total holdings	6.19	11.62	9.71	9.68	4.42	3.57	0.83	4.33

**POPULATION**

Total population in dwelling holdings	744184	10216	185235	36421	459367	50600	2345	512312
Male	359598	4788	87002	17083	223780	25737	1208	250725
Female	384535	5427	98222	19334	235558	24858	1136	261552
Hijra	51	1	11	4	29	5	1	35
Total population engaged in agriculture work	102261	172	10248	1879	79426	10059	477	89962
Male	89791	158	9027	1574	69933	8707	392	79032
Female	12469	14	1220	305	9493	1352	85	10930
Hijra	1	0	1	0	0	0	0	0

**TENANCY**

Owner holdings	113286	324	42993	8603	56837	4328	201	61366
Percentage of total holdings	65.02	10.66	91.01	94.99	54.59	41.52	55.52	53.41
Owner-cum-tenant holdings	52477	1	681	220	45412	6008	155	51575
Percentage of total holdings	30.12	0.03	1.44	2.43	43.62	57.64	42.82	44.89
Tenant holdings	5759	0	3566	234	1865	88	6	1959
Percentage of total holdings	3.31	0	7.55	2.58	1.79	0.84	1.66	1.7
Agricultural labour holdings	57904	271	9273	1615	43348	3290	107	46745
Percentage of total holdings	33.23	8.92	19.63	17.83	41.64	31.56	29.56	40.68
Fisheries holdings	6409	43	1687	255	3103	1306	15	4424
Percentage of total holdings	3.68	1.42	3.57	2.82	2.98	12.53	4.14	3.85

**LAND & AREA**

Operated area	175430	0	4398	978	124154	39632	6268	170054
Average operated area per holding	1.01	0	0.09	0.11	1.19	3.8	17.32	1.48
Owned area	172320	414	13281	2887	119242	31074	5422	155738
Percentage of operated area	98.23	0	302	295.25	96.04	78.41	86.5	91.58
Average area per holding	0.99	0.14	0.28	0.32	1.15	2.98	14.98	1.36
Homestead area	15519	0	3347	579	10091	1402	99	11592
Average area per holding	0.09	0	0.07	0.06	0.1	0.13	0.27	0.1
Business activities area	3193	0	520	70	1952	551	101	2604
Average area per holding	0.02	0	0.01	0.01	0.02	0.05	0.28	0.02
Doba-nala etc.area	2760	0	292	51	1959	411	46	2417
Average area per holding	0.02	0	0.01	0.01	0.02	0.04	0.13	0.02
Permanent fallow area	743	0	106	18	534	83	2	619

TABLE-10: BASIC CHARACTERISTICS OF HOLDINGS CLASSIFIED BY AREA SIZE

(Area in acres)

Items	All holdings	Non Farm holdings			Farm holdings			Total farm holdings
		with no operated area	with no cultivated area	with 0.01-0.04 acre cultivated area	Small	Medium	Large	
					0.05-2.49 acre	2.50-7.49 acre	7.50+ acre	
1	2	3	4	5	6	7	8	9
Average area per holding	0	0	0	0	0.01	0.01	0.01	0.01
Net temporary crops area	131236	0	0	26	95704	32400	3106	131210
Percentage of net cultivated area	88.31	0	0	12.2	90.04	89.46	52.76	88.42
Net Permanent crops area	16420	0	0	182	9900	3621	2717	16238
Percentage of net cultivated area	11.05	0	0	86.29	9.31	10	46.15	10.94
Pond area(excluding edge)	4608	0	133	49	3325	968	132	4426
Nursery area	396	0	0	1	198	135	62	395
Current fallow area	556	0	0	2	491	60	3	553
Cultivated area	153215	0	133	260	109619	37184	6019	152822
Percentage of operated area	87.34	0	3.02	26.55	88.29	93.82	96.03	89.87
Net cultivated area	148607	0	0	211	106293	36216	5887	148396
Percentage of operated area	84.71	0	0	21.55	85.61	91.38	93.92	87.26
Holding covers irrigation	104993	0	13	282	94080	10277	341	104698
Percentage of total holdings	60.26	0	0.03	3.11	90.36	98.59	94.2	91.12
Net irrigated area	101489	0	5	10	78175	21311	1989	101474
Percentage of Net cultivated area	68.29	0	0	4.62	73.55	58.84	33.79	68.38
Percentage of operated area	57.85	0	0.11	1	62.97	53.77	31.73	59.67
Percentage of net temporary crops area	77.33	0	0	37.91	81.68	65.77	64.04	77.34
Area under salt cultivation	0	0	0	0	0	0	0	0
<b>PHISICULTURE</b>								
Pisciculture reporting holding	7951	2	199	57	6025	1558	110	7693
Pond/dighi etc.area	1207	0	35	5	770	268	129	1167
Area under fish cultivation(excluding pond/dighi)	2468	3	72	20	1209	950	215	2373
Integrated land under paddy and fish cultivation	3172	0	21	6	1488	1163	494	3145
Integrated land under poultry and fish cultivation	120	0	2	0	73	27	18	118
Area under fish cultivation in salt cultivation land	0	0	0	0	0	0	0	0
Area under fish cultivation in pen/cage	21	0	0	0	20	0	0	21
Area under krick	49	0	0	0	49	0	0	49
Total area under fish cultivation	7036	3	129	32	3609	2408	856	6872
<b>POULTRY</b>								
Holdings reporting Cock;Hen	105028	257	22236	4591	69906	7775	263	77944
Number of Cocks;Hens	752578	1184	131117	32217	507992	74151	5917	588060
Holdings reporting duck	85266	208	16213	3321	58326	6977	221	65524
Number of ducks	597890	1541	87494	20727	418371	65762	3995	488128
Holdings reporting pigeon	22559	37	3636	879	15589	2328	90	18007
Number of pigeons	241960	423	35856	8603	164210	31185	1683	197078
Holdings reporting koel	818	5	156	43	531	81	2	614
Number of koels	13786	47	2834	916	9071	906	12	9989
Holdings reporting turkey	3087	8	537	136	2096	286	24	2406
Number of turkeys	13201	33	2107	447	8919	1528	167	10614
<b>LIVESTOCK</b>								
Holdings reporting cow	85401	140	12759	2628	61497	8110	267	69874
Number of cows	192910	259	23061	4790	138481	25022	1297	164800
Holdings reporting buffalo	675	2	113	20	473	60	7	540
Number of buffalo	1749	5	258	49	1182	161	94	1437

TABLE-10: BASIC CHARACTERISTICS OF HOLDINGS CLASSIFIED BY AREA SIZE

(Area in acres)

Items	All holdings	Non Farm holdings			Farm holdings			Total farm holdings
		with no operated area	with no cultivated area	with 0.01-0.04 acre cultivated area	Small	Medium	Large	
					0.05-2.49 acre	2.50-7.49 acre	7.50+ acre	
1	2	3	4	5	6	7	8	9
Holdings reporting goat	38791	96	7568	1461	26566	3011	89	29666
Number of goats	101675	258	18149	3530	69967	9326	445	79738
Holdings reporting sheep	289	5	54	11	187	26	6	219
Number of sheep	990	10	136	27	667	70	80	817
Holdings reporting pig	183	1	55	10	105	11	1	117
Number of pigs	473	7	154	13	231	25	43	299
Holdings reporting horse	1095	3	286	65	667	69	5	741
Number of horses	1940	4	498	130	1184	113	11	1308
<b>OWNERSHIP OF AGRICULTURE EQUIPMENTS</b>								
Holdings reporting tractor	636	5	45	7	442	128	9	579
Number of tractors	686	7	52	9	469	138	11	618
Holdings reporting power-tiller	3314	3	83	15	2012	1135	66	3213
Number of power-tillers	3401	5	93	15	2060	1155	73	3288
Holdings reporting power-pump	6494	2	196	67	4561	1589	79	6229
Number of power-pumps	7448	3	210	72	5000	2022	141	7163
Holdings reporting deep/shallow tube-well	12928	2	514	142	9166	2978	126	12270
Number of deep/shallow tube-wells	14727	4	545	145	10046	3757	230	14033
Holdings reporting sowing/seeder machine	400	1	37	10	299	51	2	352
Number of sowing/seeder machines	480	3	44	11	354	65	3	422
Holdings reporting harvesting machine	3645	2	214	32	2984	398	15	3397
Number of harvesting machines	6144	3	289	44	4960	813	35	5808
Holdings reporting threshing machine	21031	9	437	157	16322	3962	144	20428
Number of threshing machines	21846	11	520	214	16873	4067	161	21101
Holdings reporting fertilizer application machines	1108	0	21	3	798	274	12	1084
Number of fertilizer application machines	1154	0	28	5	822	287	12	1121
Holdings reporting fish catching net	1171	4	339	40	679	92	17	788
Number of fish catching nets	1627	5	482	50	899	158	33	1090
Holdings reporting plough	1059	1	24	11	783	229	11	1023
Number of ploughs	1096	1	28	12	808	232	15	1055
<b>RURAL AREA</b>								
Total number of holdings	162954	961	43138	7967	100440	10097	351	110888
Percentage	100	0.59	26.47	4.89	61.64	6.2	0.22	68.05
Male headed holdings	153086	833	38930	7209	96030	9737	347	106114
Percentage of total holdings	93.94	86.68	90.25	90.49	95.61	96.43	98.86	95.69
Female headed holdings	9859	127	4208	757	4410	354	3	4767
Percentage of total holdings	6.05	13.22	9.75	9.5	4.39	3.51	0.85	4.3
<b>POPULATION</b>								
Total population in dwelling holdings	699962	3187	169465	32039	443767	49218	2286	495271
Male	338736	1518	79668	15071	216262	25032	1185	242479
Female	361182	1668	89790	16966	227477	24181	1100	252758
Hijra	44	1	7	2	28	5	1	34
Total population engaged in agriculture work	100199	147	10049	1830	77869	9831	473	88173
Male	87851	135	8859	1532	68447	8490	388	77325
Female	12347	12	1189	298	9422	1341	85	10848
Hijra	1	0	1	0	0	0	0	0

TABLE-10: BASIC CHARACTERISTICS OF HOLDINGS CLASSIFIED BY AREA SIZE

(Area in acres)

Items	All holdings	Non Farm holdings			Farm holdings			Total farm holdings
		with no operated area	with no cultivated area	with 0.01-0.04 acre cultivated area	Small	Medium	Large	
					0.05-2.49 acre	2.50-7.49 acre	7.50+ acre	
1	2	3	4	5	6	7	8	9

**TENANCY**

Owner holdings	105440	28	39230	7554	54227	4206	195	58628
Percentage of total holdings	64.71	2.91	90.94	94.82	53.99	41.66	55.56	52.87
Owner-cum-tenant holdings	51257	0	638	214	44447	5808	150	50405
Percentage of total holdings	31.45	0	1.48	2.69	44.25	57.52	42.74	45.46
Tenant holdings	5324	0	3270	199	1766	83	6	1855
Percentage of total holdings	3.27	0	7.58	2.5	1.76	0.82	1.71	1.67
Agricultural labour holdings	56587	230	9078	1569	42398	3208	104	45710
Percentage of total holdings	34.73	23.93	21.04	19.69	42.21	31.77	29.63	41.22
Fisheries holdings	6193	37	1659	250	3018	1214	15	4247
Percentage of total holdings	3.8	3.85	3.85	3.14	3	12.02	4.27	3.83

**LAND & AREA**

Operated area	170053	0	4091	890	120594	38397	6080	165071
Average operated area per holding	1.04	0	0.09	0.11	1.2	3.8	17.32	1.49
Owned area	164310	16	11751	2530	114687	30100	5227	150014
Percentage of operated area	96.62	0	287.21	284.16	95.1	78.39	85.96	90.88
Average area per holding	1.01	0.02	0.27	0.32	1.14	2.98	14.89	1.35
Homestead area	14906	0	3111	526	9809	1364	97	11270
Average area per holding	0.09	0	0.07	0.07	0.1	0.14	0.28	0.1
Business activities area	2986	0	478	65	1844	524	75	2443
Average area per holding	0.02	0	0.01	0.01	0.02	0.05	0.21	0.02
Doba-nala etc.area	2697	0	281	50	1919	405	42	2366
Average area per holding	0.02	0	0.01	0.01	0.02	0.04	0.12	0.02
Permanent fallow area	711	0	92	15	522	80	2	604
Average area per holding	0	0	0	0	0.01	0.01	0.01	0.01
Net temporary crops area	127632	0	0	24	93177	31417	3014	127609
Percentage of net cultivated area	88.44	0	0	12.66	90.21	89.56	52.46	88.54
Net Permanent crops area	15755	0	0	160	9440	3477	2678	15595
Percentage of net cultivated area	10.92	0	0	85.87	9.14	9.91	46.6	10.82
Pond area(excluding edge)	4444	0	130	48	3207	944	117	4267
Nursery area	372	0	0	1	192	128	52	371
Current fallow area	548	0	0	2	486	58	2	546
Cultivated area	148752	0	130	234	106501	36024	5863	148388
Percentage of operated area	87.47	0	3.17	26.26	88.31	93.82	96.42	89.89
Net cultivated area	144307	0	0	186	103295	35081	5746	144121
Percentage of operated area	84.86	0	0	20.92	85.65	91.36	94.5	87.31
Holding covers irrigation	101888	0	12	263	91320	9961	332	101613
Percentage of total holdings	62.53	0	0.03	3.3	90.92	98.65	94.59	91.64
Net irrigated area	98752	0	5	9	76142	20662	1934	98738
Percentage of Net cultivated area	68.43	0	0	5.01	73.71	58.9	33.66	68.51
Percentage of operated area	58.07	0	0.12	1.05	63.14	53.81	31.81	59.82
Percentage of net temporary crops area	77.37	0	0	39.61	81.72	65.76	64.18	77.38
Area under salt cultivation	0	0	0	0	0	0	0	0

**PHISICULTURE**

TABLE-10: BASIC CHARACTERISTICS OF HOLDINGS CLASSIFIED BY AREA SIZE

(Area in acres)

Items	All holdings	Non Farm holdings			Farm holdings			Total farm holdings
		with no operated area	with no cultivated area	with 0.01-0.04 acre cultivated area	Small	Medium	Large	
					0.05-2.49 acre	2.50-7.49 acre	7.50+ acre	
1	2	3	4	5	6	7	8	9
Pisciculture reporting holding	7799	1	191	51	5935	1516	105	7556
Area under pond/dighi	1142	0	35	5	728	255	119	1102
Area under fish cultivation(excluding pond/dighi)	2371	0	65	17	1164	929	196	2288
Integrated land under paddy and fish cultivation	3139	0	20	6	1476	1153	484	3113
Integrated land under poultry and fish cultivation	106	0	1	0	73	26	5	105
Area under fish cultivation in salt cultivation land	0	0	0	0	0	0	0	0
Area under fish cultivation in pen/cage	21	0	0	0	20	0	0	21
Area under krick	49	0	0	0	49	0	0	49
Total area under fish cultivation	6827	0	121	29	3510	2364	804	6678
<b>POULTRY</b>								
Holdings reporting Cock;Hen	102337	172	21517	4307	68513	7570	258	76341
Number of Cocks;Hens	727286	716	125889	29510	494684	70944	5543	571171
Holdings reporting duck	82823	138	15607	3093	56988	6780	217	63985
Number of ducks	577493	1141	83319	18944	406365	63831	3893	474089
Holdings reporting pigeon	21752	18	3448	782	15151	2265	88	17504
Number of pigeons	230850	202	33351	7359	158279	30020	1639	189938
Holdings reporting koel	750	1	135	34	499	80	1	580
Number of koels	10137	2	2214	660	6348	902	11	7261
Holdings reporting turkey	2944	1	488	125	2028	280	22	2330
Number of turkeys	12564	2	1849	398	8675	1506	134	10315
<b>LIVESTOCK</b>								
Holdings reporting cow	83252	94	12351	2484	60154	7907	262	68323
Number of cows	187944	163	22205	4507	135390	24430	1249	161069
Holdings reporting buffalo	646	1	105	17	457	59	7	523
Number of buffalo	1675	2	238	32	1149	160	94	1403
Holdings reporting goat	37735	53	7293	1370	25988	2944	87	29019
Number of goats	98706	141	17414	3300	68364	9097	390	77851
Holdings reporting sheep	276	2	51	11	181	26	5	212
Number of sheep	860	2	133	27	608	70	20	698
Holdings reporting pig	172	0	52	8	100	11	1	112
Number of pigs	438	0	141	9	220	25	43	288
Holdings reporting horse	1069	0	280	61	659	64	5	728
Number of horses	1889	0	479	119	1172	108	11	1291
<b>OWNERSHIP OF AGRICULTURE EQUIPMENTS</b>								
Holdings reporting tractor	619	1	44	6	434	127	7	568
Number of tractors	665	1	51	8	460	137	8	605
Holdings reporting power-tiller	3242	1	80	14	1972	1111	64	3147
Number of power-tillers	3323	1	90	14	2020	1129	69	3218
Holdings reporting power-pump	6376	1	195	64	4490	1550	76	6116
Number of power-pumps	7298	1	209	67	4919	1974	128	7021
Holdings reporting deep/shallow tube-well	12660	0	511	141	8986	2898	124	12008
Number of deep/shallow tube-wells	14417	0	542	144	9843	3666	222	13731
Holdings reporting sowing/seeder machine	391	0	35	10	295	49	2	346
Number of sowing/seeder machines	465	0	41	11	347	63	3	413
Holdings reporting harvesting machine	3499	2	199	31	2865	387	15	3267

TABLE-10: BASIC CHARACTERISTICS OF HOLDINGS CLASSIFIED BY AREA SIZE

(Area in acres)

Items	All holdings	Non Farm holdings			Farm holdings			Total farm holdings
		with no operated area	with no cultivated area	with 0.01-0.04 acre cultivated area	Small	Medium	Large	
					0.05-2.49 acre	2.50-7.49 acre	7.50+ acre	
1	2	3	4	5	6	7	8	9
Number of harvesting machines	5825	3	262	43	4709	773	35	5517
Holdings reporting threshing machine	20565	9	427	153	15983	3852	141	19976
Number of threshing machines	21355	11	505	203	16525	3956	155	20636
Holdings reporting fertilizer application machines	1086	0	21	3	781	269	12	1062
Number of fertilizer application machines	1132	0	28	5	805	282	12	1099
Holdings reporting fish catching net	1163	4	339	40	675	89	16	780
Number of fish catching nets	1617	5	482	50	895	153	32	1080
Holdings reporting plough	1048	0	22	11	779	225	11	1015
Number of ploughs	1085	0	26	12	804	228	15	1047
<b>URBAN AREA</b>								
Total number of holdings	11281	2077	4102	1090	3674	327	11	4012
Percentage	100	18.41	36.36	9.66	32.57	2.9	0.1	35.56
Male headed holdings	10347	1851	3725	970	3481	309	11	3801
Percentage of total holdings	91.72	89.12	90.81	88.99	94.75	94.5	100	94.74
Female headed holdings	934	226	377	120	193	18	0	211
Percentage of total holdings	8.28	10.88	9.19	11.01	5.25	5.5	0	5.26
<b>POPULATION</b>								
Total population in dwelling holdings	44222	7029	15770	4382	15600	1382	59	17041
Male	20862	3270	7334	2012	7518	705	23	8246
Female	23353	3759	8432	2368	8081	677	36	8794
Hijra	7	0	4	2	1	0	0	1
Total population engaged in agriculture work	2062	25	199	49	1557	228	4	1789
Male	1940	23	168	42	1486	217	4	1707
Female	122	2	31	7	71	11	0	82
Hijra	0	0	0	0	0	0	0	0
<b>TENANCY</b>								
Owner holdings	7846	296	3763	1049	2610	122	6	2738
Percentage of total holdings	69.55	14.25	91.74	96.24	71.04	37.31	54.55	68.25
Owner-cum-tenant holdings	1220	1	43	6	965	200	5	1170
Percentage of total holdings	10.81	0.05	1.05	0.55	26.27	61.16	45.45	29.16
Tenant holdings	435	0	296	35	99	5	0	104
Percentage of total holdings	3.86	0	7.22	3.21	2.69	1.53	0	2.59
Agricultural labour holdings	1317	41	195	46	950	82	3	1035
Percentage of total holdings	11.67	1.97	4.75	4.22	25.86	25.08	27.27	25.8
Fisheries holdings	216	6	28	5	85	92	0	177
Percentage of total holdings	1.91	0.29	0.68	0.46	2.31	28.13	0	4.41
<b>LAND &amp; AREA</b>								
Operated area	5377	0	306	88	3560	1235	188	4983
Average operated area per holding	0.48	0	0.07	0.08	0.97	3.78	17.1	1.24
Owned area	8009	398	1530	357	4555	974	195	5724
Percentage of operated area	148.95	0	499.53	407.98	127.95	78.84	103.76	114.87

**TABLE-10: BASIC CHARACTERISTICS OF HOLDINGS CLASSIFIED BY AREA SIZE**

(Area in acres)

Items	All holdings	Non Farm holdings			Farm holdings			Total farm holdings
		with no operated area	with no cultivated area	with 0.01-0.04 acre cultivated area	Small	Medium	Large	
					0.05-2.49 acre	2.50-7.49 acre	7.50+ acre	
1	2	3	4	5	6	7	8	9
Average area per holding	0.71	0.19	0.37	0.33	1.24	2.98	17.74	1.43
Homestead area	612	0	236	54	282	39	2	323
Average area per holding	0.05	0	0.06	0.05	0.08	0.12	0.18	0.08
Business activities Area	207	0	42	4	108	27	26	161
Average area per holding	0.02	0	0.01	0	0.03	0.08	2.34	0.04
Doba-nala etc.area	63	0	11	1	40	7	4	51
Average area per holding	0.01	0	0	0	0.01	0.02	0.33	0.01
Permanent fallow area	32	0	14	3	12	3	0	15
Average area per holding	0	0	0	0	0	0.01	0	0
Net temporary crops area	3604	0	0	2	2527	983	92	3602
Percentage of net cultivated area	83.81	0	0	8.64	84.26	86.57	65.17	84.24
Net permanent crops area	665	0	0	22	461	143	39	643
Percentage of net cultivated area	15.46	0	0	89.51	15.36	12.64	27.53	15.04
Pond area(excluding edge)	163	0	3	1	119	25	15	159
Nursery area	24	0	0	0	7	7	10	24
Current fallow area	7	0	0	0	5	2	0	7
Cultivated area	4463	0	3	26	3117	1160	157	4434
Percentage of operated area	83	0	0.94	29.51	87.57	93.91	83.28	88.98
Net cultivated area	4300	0	0	24	2999	1135	141	4275
Percentage of operated area	79.96	0	0	27.88	84.23	91.92	75.06	85.79
Holding covers irrigation	3105	0	1	19	2760	316	9	3085
Percentage of total holdings	27.52	0	0.02	1.74	75.12	96.64	81.82	76.89
Net irrigated area	2737	0	0	0	2033	649	55	2737
Percentage of Net cultivated area	63.66	0	0	1.64	67.78	57.16	38.88	64.01
Percentage of operated area	50.9	0	0	0.46	57.1	52.55	29.18	54.92
Percentage of net temporary crops area	75.95	0	0	18.96	80.45	66.03	59.65	75.98
Area under salt cultivation	0	0	0	0	0	0	0	0
<b>PHISCICULTURE</b>								
Pisciculture reporting holding	152	1	8	6	90	42	5	137
Area under pond/dighi	65	0	0	0	42	13	10	65
Area under fish cultivation(excluding pond/dighi)	97	3	7	3	45	21	19	85
Integrated land under paddy and fish cultivation	33	0	1	0	11	10	10	32
Integrated land under poultry and fish cultivation	14	0	0	0	0	1	13	14
Area under fish cultivation in salt cultivation land	0	0	0	0	0	0	0	0
Area under fish cultivation in pen/cage	0	0	0	0	0	0	0	0
Area under krick	0	0	0	0	0	0	0	0
Total area under fish cultivation	209	3	8	3	98	44	52	195
<b>POULTRY</b>								
Holdings reporting Cock;Hen	2691	85	719	284	1393	205	5	1603
Number of Cocks;Hens	25292	468	5228	2707	13308	3207	374	16889
Holdings reporting duck	2443	70	606	228	1338	197	4	1539
Number of ducks	20397	400	4175	1783	12006	1931	102	14039
Holdings reporting pigeon	807	19	188	97	438	63	2	503
Number of pigeons	11110	221	2505	1244	5931	1165	44	7140
Holdings reporting koel	68	4	21	9	32	1	1	34



**TABLE-10: BASIC CHARACTERISTICS OF HOLDINGS CLASSIFIED BY AREA SIZE**

(Area in acres)

Items	All holdings	Non Farm holdings			Farm holdings			Total farm holdings
		with no operated area	with no cultivated area	with 0.01-0.04 acre cultivated area	Small	Medium	Large	
					0.05-2.49 acre	2.50-7.49 acre	7.50+ acre	
1	2	3	4	5	6	7	8	9
Number of koels	3649	45	620	256	2723	4	1	2728
Holdings reporting turkey	143	7	49	11	68	6	2	76
Number of turkeys	637	31	258	49	244	22	33	299
<b>LIVESTOCK</b>								
Holdings reporting cow	2149	46	408	144	1343	203	5	1551
Number of cows	4966	96	856	283	3091	592	48	3731
Holdings reporting buffalo	29	1	8	3	16	1	0	17
Number of buffalo	74	3	20	17	33	1	0	34
Holdings reporting goat	1056	43	275	91	578	67	2	647
Number of goats	2969	117	735	230	1603	229	55	1887
Holdings reporting sheep	13	3	3	0	6	0	1	7
Number of sheep	130	8	3	0	59	0	60	119
Holdings reporting pig	11	1	3	2	5	0	0	5
Number of pigs	35	7	13	4	11	0	0	11
Holdings reporting horse	26	3	6	4	8	5	0	13
Number of horses	51	4	19	11	12	5	0	17
<b>OWNERSHIP OF AGRICULTURE EQUIPMENTS</b>								
Holdings reporting tractor	17	4	1	1	8	1	2	11
Number of tractors	21	6	1	1	9	1	3	13
Holdings reporting power-tiller	72	2	3	1	40	24	2	66
Number of power-tillers	78	4	3	1	40	26	4	70
Holdings reporting power-pump	118	1	1	3	71	39	3	113
Number of power-pumps	150	2	1	5	81	48	13	142
Holdings reporting deep/shallow tube-well	268	2	3	1	180	80	2	262
Number of deep/shallow tube-wells	310	4	3	1	203	91	8	302
Holdings reporting sowing/seeder machine	9	1	2	0	4	2	0	6
Number of sowing/seeder machines	15	3	3	0	7	2	0	9
Holdings reporting harvesting machine	146	0	15	1	119	11	0	130
Number of harvesting machines	319	0	27	1	251	40	0	291
Holdings reporting threshing machine	466	0	10	4	339	110	3	452
Number of threshing machines	491	0	15	11	348	111	6	465
Holdings reporting fertilizer application machines	22	0	0	0	17	5	0	22
Number of fertilizer application machines	22	0	0	0	17	5	0	22
Holdings reporting fish catching net	8	0	0	0	4	3	1	8
Number of fish catching nets	10	0	0	0	4	5	1	10
Holdings reporting plough	11	1	2	0	4	4	0	8
Number of ploughs	11	1	2	0	4	4	0	8

TABLE-10: BASIC CHARACTERISTICS OF HOLDINGS CLASSIFIED BY AREA SIZE

(Area in acres)

Items	All holdings	Non Farm holdings			Farm holdings			Total farm holdings
		with no operated area	with no cultivated area	with 0.01-0.04 acre cultivated area	Small	Medium	Large	
					0.05-2.49 acre	2.50-7.49 acre	7.50+ acre	
1	2	3	4	5	6	7	8	9

**KHULNA DIVISION****87 SATKHIRA**

Total number of holdings	514366	16821	196216	40808	237877	19497	3147	260521
Percentage	100	3.27	38.15	7.93	46.25	3.79	0.61	50.65
Male headed holdings	486666	15190	180083	38175	230872	19238	3108	253218
Percentage of total holdings	94.61	90.3	91.78	93.55	97.06	98.67	98.76	97.2
Female headed holdings	27688	1631	16123	2633	7003	259	39	7301
Percentage of total holdings	5.38	9.7	8.22	6.45	2.94	1.33	1.24	2.8

**POPULATION**

Total population in dwelling holdings	2069824	53895	741954	162283	1001765	93499	16428	1111692
Male	1031296	26351	364917	80269	504924	46764	8071	559759
Female	1038404	27543	377017	81994	496768	46727	8355	551850
Hijra	124	1	20	20	73	8	2	83
Total population engaged in agriculture work	315750	3964	88404	22419	181656	16932	2375	200963
Male	273190	3204	75500	19114	158548	14715	2109	175372
Female	42556	760	12902	3305	23107	2216	266	25589
Hijra	4	0	2	0	1	1	0	2

**TENANCY**

Owner holdings	394275	248	172236	37546	171346	11343	1556	184245
Percentage of total holdings	76.65	1.47	87.78	92.01	72.03	58.18	49.44	70.72
Owner-cum-tenant holdings	72305	0	1384	947	60460	7947	1567	69974
Percentage of total holdings	14.06	0	0.71	2.32	25.42	40.76	49.79	26.86
Tenant holdings	31213	0	22596	2315	6071	207	24	6302
Percentage of total holdings	6.07	0	11.52	5.67	2.55	1.06	0.76	2.42
Agricultural labour holdings	226747	3666	77913	18091	119349	6865	863	127077
Percentage of total holdings	44.08	21.79	39.71	44.33	50.17	35.21	27.42	48.78
Fisheries holdings	32383	623	11302	3731	14604	1766	357	16727
Percentage of total holdings	6.3	3.7	5.76	9.14	6.14	9.06	11.34	6.42

**LAND & AREA**

Operated area	328002	0	12016	3747	182806	81127	48308	312240
Average operated area per holding	0.64	0	0.06	0.09	0.77	4.16	15.35	1.2
Owned area	312269	324	22195	6800	179478	68356	35117	282950
Percentage of operated area	95.2	0	184.72	181.49	98.18	84.26	72.69	90.62
Average area per holding	0.61	0.02	0.11	0.17	0.75	3.51	11.16	1.09
Homestead area	34513	0	9871	1982	19346	2643	672	22661
Average area per holding	0.07	0	0.05	0.05	0.08	0.14	0.21	0.09
Business activities area	1402	0	162	54	821	262	103	1186
Average area per holding	0	0	0	0	0	0.01	0.03	0
Doba-nala etc.area	3488	0	290	93	2475	530	101	3106
Average area per holding	0.01	0	0	0	0.01	0.03	0.03	0.01
Permanent fallow area	4696	0	477	179	3195	582	263	4040

TABLE-10: BASIC CHARACTERISTICS OF HOLDINGS CLASSIFIED BY AREA SIZE

(Area in acres)

Items	All holdings	Non Farm holdings			Farm holdings			Total farm holdings
		with no operated area	with no cultivated area	with 0.01-0.04 acre cultivated area	Small	Medium	Large	
					0.05-2.49 acre	2.50-7.49 acre	7.50+ acre	
1	2	3	4	5	6	7	8	9
Average area per holding	0.01	0	0	0	0.01	0.03	0.08	0.02
Net temporary crops area	239763	0	0	265	130834	68281	40383	239498
Percentage of net cultivated area	88.32	0	0	29.32	87.81	91.08	86.67	88.52
Net Permanent crops area	27191	0	0	617	15518	5503	5553	26574
Percentage of net cultivated area	10.02	0	0	68.15	10.41	7.34	11.92	9.82
Pond area(excluding edge)	12432	0	1216	534	7964	2144	575	10683
Nursery area	801	0	0	4	431	210	157	797
Current fallow area	3715	0	0	19	2222	972	502	3696
Cultivated area	283902	0	1216	1439	156968	77110	47169	281248
Percentage of operated area	86.55	0	10.12	38.4	85.87	95.05	97.64	90.07
Net cultivated area	271470	0	0	905	149004	74966	46594	270565
Percentage of operated area	82.76	0	0	24.16	81.51	92.41	96.45	86.65
Holding covers irrigation	223585	0	64	1879	199230	19322	3090	221642
Percentage of total holdings	43.47	0	0.03	4.6	83.75	99.1	98.19	85.08
Net irrigated area	154299	0	9	50	110483	33318	10437	154239
Percentage of Net cultivated area	56.84	0	0	5.58	74.15	44.44	22.4	57.01
Percentage of operated area	47.04	0	0.08	1.35	60.44	41.07	21.61	49.4
Percentage of net temporary crops area	64.35	0	0	19.03	84.45	48.8	25.85	64.4
Area under salt cultivation	575	7	85	5	305	119	55	478
<b>PHISICULTURE</b>								
Pisciculture reporting holding	169773	33	14574	12288	123381	16629	2868	142878
Pond/dighi etc.area	13916	1	1446	643	8709	2441	676	11826
Area under fish cultivation(excluding pond/dighi)	99347	27	3042	792	37405	31915	26165	95486
Integrated land under paddy and fish cultivation	32869	31	363	54	16031	11331	5058	32420
Integrated land under poultry and fish cultivation	314	0	3	0	162	87	61	311
Area under fish cultivation in salt cultivation land	286	0	9	5	122	96	53	272
Area under fish cultivation in pen/cage	18	0	0	0	18	0	0	18
Area under krick	2	0	0	0	0	1	1	2
Total area under fish cultivation	146753	59	4865	1495	62447	45872	32015	140334
<b>POULTRY</b>								
Holdings reporting Cock;Hen	301658	5328	97878	23777	158833	13658	2184	174675
Number of Cocks;Hens	5804907	39780	1347620	407748	3445482	462040	102237	4009759
Holdings reporting duck	274937	3919	89995	22222	144338	12436	2027	158801
Number of ducks	2314226	86979	799573	107973	1232389	71977	15335	1319701
Holdings reporting pigeon	32224	372	8922	2250	18634	1742	304	20680
Number of pigeons	756074	3828	198547	29529	497954	21364	4852	524170
Holdings reporting koel	1177	24	371	117	597	57	11	665
Number of koels	167986	110	129967	8021	26728	2916	244	29888
Holdings reporting turkey	5072	52	1309	381	2816	398	116	3330
Number of turkeys	77922	163	4422	1330	9156	62364	487	72007
<b>LIVESTOCK</b>								
Holdings reporting cow	205351	2848	53356	11124	125496	10978	1549	138023
Number of cows	426962	4818	91669	20151	272340	32653	5331	310324
Holdings reporting buffalo	922	9	264	67	521	49	12	582
Number of buffalo	92546	20	30654	174	61505	138	55	61698

**TABLE-10: BASIC CHARACTERISTICS OF HOLDINGS CLASSIFIED BY AREA SIZE**

(Area in acres)

Items	All holdings	Non Farm holdings			Farm holdings			Total farm holdings
		with no operated area	with no cultivated area	with 0.01-0.04 acre cultivated area	Small	Medium	Large	
					0.05-2.49 acre	2.50-7.49 acre	7.50+ acre	
1	2	3	4	5	6	7	8	9
Holdings reporting goat	200029	2869	62471	14052	110857	8572	1208	120637
Number of goats	590536	7065	167881	39948	337846	32139	5657	375642
Holdings reporting sheep	5906	32	1290	372	3670	469	73	4212
Number of sheep	24942	135	5098	1394	15185	2606	524	18315
Holdings reporting pig	179	1	86	56	34	2	0	36
Number of pigs	3254	1	1559	663	1028	3	0	1031
Holdings reporting horse	107	0	29	11	58	8	1	67
Number of horses	232	0	56	21	134	20	1	155
<b>OWNERSHIP OF AGRICULTURE EQUIPMENTS</b>								
Holdings reporting tractor	686	8	92	16	446	101	23	570
Number of tractors	766	8	112	16	493	112	25	630
Holdings reporting power-tiller	2818	7	232	49	1956	493	81	2530
Number of power-tillers	2979	7	254	57	2069	504	88	2661
Holdings reporting power-pump	18042	292	1173	364	13014	2704	495	16213
Number of power-pumps	20192	292	1240	376	14178	3372	734	18284
Holdings reporting deep/shallow tube-well	29420	2477	2315	877	19441	3689	621	23751
Number of deep/shallow tube-wells	32116	2482	2360	887	20812	4645	930	26387
Holdings reporting sowing/seeder machine	3125	49	700	119	2030	206	21	2257
Number of sowing/seeder machines	6343	87	1354	204	4220	441	37	4698
Holdings reporting harvesting machine	59877	527	15194	2430	38867	2562	297	41726
Number of harvesting machines	106990	746	24433	4019	71247	5802	743	77792
Holdings reporting threshing machine	14977	38	938	171	11523	2038	269	13830
Number of threshing machines	15956	40	1080	192	12182	2142	320	14644
Holdings reporting fertilizer application machines	14665	37	955	189	11846	1412	226	13484
Number of fertilizer application machines	15209	39	975	192	12220	1523	260	14003
Holdings reporting fish catching net	8158	42	2505	1153	4014	374	70	4458
Number of fish catching nets	10442	54	3154	1359	5228	527	120	5875
Holdings reporting plough	2781	12	162	58	2146	347	56	2549
Number of ploughs	2972	12	170	59	2280	382	69	2731
<b>RURAL AREA</b>								
Total number of holdings	483342	10607	177880	38928	233745	19133	3049	255927
Percentage	100	2.19	36.8	8.05	48.36	3.96	0.63	52.95
Male headed holdings	458708	9652	163644	36485	227026	18886	3015	248927
Percentage of total holdings	94.9	91	92	93.72	97.13	98.71	98.88	97.26
Female headed holdings	24623	955	14227	2443	6717	247	34	6998
Percentage of total holdings	5.09	9	8	6.28	2.87	1.29	1.12	2.73
<b>POPULATION</b>								
Total population in dwelling holdings	1953593	34001	672069	154745	984920	91895	15963	1092778
Male	974258	16685	330593	76613	496550	45968	7849	550367
Female	979214	17315	341457	78112	488299	45919	8112	542330
Hijra	121	1	19	20	71	8	2	81
Total population engaged in agriculture work	314202	3786	87913	22374	180938	16827	2364	200129
Male	271799	3062	75068	19080	157879	14612	2098	174589
Female	42399	724	12843	3294	23058	2214	266	25538
Hijra	4	0	2	0	1	1	0	2

**TABLE-10: BASIC CHARACTERISTICS OF HOLDINGS CLASSIFIED BY AREA SIZE**

(Area in acres)

Items	All holdings	Non Farm holdings			Farm holdings			Total farm holdings
		with no operated area	with no cultivated area	with 0.01-0.04 acre cultivated area	Small	Medium	Large	
					0.05-2.49 acre	2.50-7.49 acre	7.50+ acre	
1	2	3	4	5	6	7	8	9

**TENANCY**

Owner holdings	370336	174	154197	35696	167715	11066	1488	180269
Percentage of total holdings	76.62	1.64	86.69	91.7	71.75	57.84	48.8	70.44
Owner-cum-tenant holdings	71708	0	1360	933	60015	7863	1537	69415
Percentage of total holdings	14.84	0	0.76	2.4	25.68	41.1	50.41	27.12
Tenant holdings	30865	0	22323	2299	6015	204	24	6243
Percentage of total holdings	6.39	0	12.55	5.91	2.57	1.07	0.79	2.44
Agricultural labour holdings	225012	3441	77245	18037	118652	6781	856	126289
Percentage of total holdings	46.55	32.44	43.43	46.33	50.76	35.44	28.07	49.35
Fisheries holdings	31962	574	11163	3706	14452	1728	339	16519
Percentage of total holdings	6.61	5.41	6.28	9.52	6.18	9.03	11.12	6.45

**LAND & AREA**

Operated area	320424	0	11004	3507	179982	79564	46366	305912
Average operated area per holding	0.66	0	0.06	0.09	0.77	4.16	15.21	1.2
Owned area	301937	194	19482	6263	175655	66849	33493	275997
Percentage of operated area	94.23	0	177.04	178.58	97.6	84.02	72.24	90.22
Average area per holding	0.62	0.02	0.11	0.16	0.75	3.49	10.98	1.08
Homestead area	32906	0	8960	1809	18910	2581	645	22137
Average area per holding	0.07	0	0.05	0.05	0.08	0.13	0.21	0.09
Business activities area	1336	0	140	51	802	256	88	1145
Average area per holding	0	0	0	0	0	0.01	0.03	0
Doba-nala etc.area	3415	0	272	89	2437	522	96	3055
Average area per holding	0.01	0	0	0	0.01	0.03	0.03	0.01
Permanent fallow area	4606	0	450	171	3151	574	261	3985
Average area per holding	0.01	0	0	0	0.01	0.03	0.09	0.02
Net temporary crops area	234889	0	0	261	129051	66965	38611	234628
Percentage of net cultivated area	88.33	0	0	30.28	87.9	91.09	86.32	88.52
Net Permanent crops area	26642	0	0	580	15192	5400	5470	26062
Percentage of net cultivated area	10.02	0	0	67.19	10.35	7.35	12.23	9.83
Pond area(excluding edge)	12237	0	1182	525	7871	2114	544	10530
Nursery area	771	0	0	3	414	202	152	768
Current fallow area	3622	0	0	19	2155	950	499	3603
Cultivated area	278161	0	1182	1388	154683	75632	45276	275591
Percentage of operated area	86.81	0	10.74	39.58	85.94	95.06	97.65	90.09
Net cultivated area	265924	0	0	863	146811	73518	44731	265061
Percentage of operated area	82.99	0	0	24.61	81.57	92.4	96.47	86.65
Holding covers irrigation	220593	0	64	1867	196704	18964	2994	218662
Percentage of total holdings	45.64	0	0.04	4.8	84.15	99.12	98.2	85.44
Net irrigated area	151788	0	9	50	109034	32707	9988	151729
Percentage of Net cultivated area	57.08	0	0	5.81	74.27	44.49	22.33	57.24
Percentage of operated area	47.37	0	0.09	1.43	60.58	41.11	21.54	49.6
Percentage of net temporary crops area	64.62	0	0	19.2	84.49	48.84	25.87	64.67
Area under salt cultivation	508	3	24	5	304	119	55	477

**PHISICULTURE**

TABLE-10: BASIC CHARACTERISTICS OF HOLDINGS CLASSIFIED BY AREA SIZE

(Area in acres)

Items	All holdings	Non Farm holdings			Farm holdings			Total farm holdings
		with no operated area	with no cultivated area	with 0.01-0.04 acre cultivated area	Small	Medium	Large	
					0.05-2.49 acre	2.50-7.49 acre	7.50+ acre	
1	2	3	4	5	6	7	8	9
Pisciculture reporting holding	167752	17	14273	12145	122123	16400	2794	141317
Area under pond/dighi	13700	1	1409	634	8603	2409	644	11656
Area under fish cultivation(excluding pond/dighi)	97667	14	2965	765	37081	31533	25309	93923
Integrated land under paddy and fish cultivation	31808	19	312	53	15502	11008	4913	31423
Integrated land under poultry and fish cultivation	305	0	3	0	154	87	60	302
Area under fish cultivation in salt cultivation land	286	0	9	5	122	96	53	272
Area under fish cultivation in pen/cage	18	0	0	0	18	0	0	18
Area under krick	2	0	0	0	0	1	1	2
Total area under fish cultivation	143786	34	4699	1458	61480	45134	30981	137594
<b>POULTRY</b>								
Holdings reporting Cock;Hen	293898	4455	93128	23233	157390	13533	2159	173082
Number of Cocks;Hens	5603519	35479	1285156	395942	3328444	457071	101427	3886942
Holdings reporting duck	268302	3349	85871	21757	143009	12316	2000	157325
Number of ducks	2260191	84031	766195	102696	1221405	70766	15098	1307269
Holdings reporting pigeon	31136	297	8273	2164	18392	1710	300	20402
Number of pigeons	742149	2785	190770	28547	494702	20613	4732	520047
Holdings reporting koel	1090	17	318	111	581	53	10	644
Number of koels	157804	89	127737	7980	20108	1671	219	21998
Holdings reporting turkey	4933	43	1229	369	2784	393	115	3292
Number of turkeys	77274	132	4099	1283	8972	62310	478	71760
<b>LIVESTOCK</b>								
Holdings reporting cow	200613	2550	50657	10831	124209	10840	1526	136575
Number of cows	417569	4357	86991	19560	269284	32135	5242	306661
Holdings reporting buffalo	897	8	252	64	513	48	12	573
Number of buffalo	92470	15	30626	169	61472	133	55	61660
Holdings reporting goat	195865	2543	59988	13776	109881	8483	1194	119558
Number of goats	578862	6342	161442	39087	334641	31765	5585	371991
Holdings reporting sheep	5884	31	1282	371	3664	464	72	4200
Number of sheep	24845	133	5074	1393	15153	2584	508	18245
Holdings reporting pig	179	1	86	56	34	2	0	36
Number of pigs	3254	1	1559	663	1028	3	0	1031
Holdings reporting horse	107	0	29	11	58	8	1	67
Number of horses	232	0	56	21	134	20	1	155
<b>OWNERSHIP OF AGRICULTURE EQUIPMENTS</b>								
Holdings reporting tractor	672	6	83	16	444	100	23	567
Number of tractors	747	6	98	16	491	111	25	627
Holdings reporting power-tiller	2787	6	223	48	1945	487	78	2510
Number of power-tillers	2938	6	237	54	2058	498	85	2641
Holdings reporting power-pump	17447	204	1028	345	12756	2642	472	15870
Number of power-pumps	19502	204	1089	357	13871	3283	698	17852
Holdings reporting deep/shallow tube-well	28130	1743	2116	847	19190	3630	604	23424
Number of deep/shallow tube-wells	30671	1747	2155	856	20487	4529	897	25913
Holdings reporting sowing/seeder machine	3122	48	699	119	2029	206	21	2256
Number of sowing/seeder machines	6340	86	1353	204	4219	441	37	4697
Holdings reporting harvesting machine	59584	496	15147	2415	38699	2537	290	41526

TABLE-10: BASIC CHARACTERISTICS OF HOLDINGS CLASSIFIED BY AREA SIZE

(Area in acres)

Items	All holdings	Non Farm holdings			Farm holdings			Total farm holdings
		with no operated area	with no cultivated area	with 0.01-0.04 acre cultivated area	Small	Medium	Large	
					0.05-2.49 acre	2.50-7.49 acre	7.50+ acre	
1	2	3	4	5	6	7	8	9
Number of harvesting machines	106483	708	24365	3997	70935	5750	728	77413
Holdings reporting threshing machine	14866	36	917	171	11468	2009	265	13742
Number of threshing machines	15838	38	1055	192	12126	2111	316	14553
Holdings reporting fertilizer application machines	14652	37	949	188	11843	1410	225	13478
Number of fertilizer application machines	15194	39	967	191	12217	1521	259	13997
Holdings reporting fish catching net	8099	38	2485	1150	3986	371	69	4426
Number of fish catching nets	10324	47	3119	1353	5165	521	119	5805
Holdings reporting plough	2752	11	160	58	2129	340	54	2523
Number of ploughs	2939	11	166	59	2263	374	66	2703
<b>URBAN AREA</b>								
Total number of holdings	31024	6214	18336	1880	4132	364	98	4594
Percentage	100	20.03	59.1	6.06	13.32	1.17	0.32	14.81
Male headed holdings	27958	5538	16439	1690	3846	352	93	4291
Percentage of total holdings	90.12	89.12	89.65	89.89	93.08	96.7	94.9	93.4
Female headed holdings	3065	676	1896	190	286	12	5	303
Percentage of total holdings	9.88	10.88	10.34	10.11	6.92	3.3	5.1	6.6
<b>POPULATION</b>								
Total population in dwelling holdings	116231	19894	69885	7538	16845	1604	465	18914
Male	57038	9666	34324	3656	8374	796	222	9392
Female	59190	10228	35560	3882	8469	808	243	9520
Hijra	3	0	1	0	2	0	0	2
Total population engaged in agriculture work	1548	178	491	45	718	105	11	834
Male	1391	142	432	34	669	103	11	783
Female	157	36	59	11	49	2	0	51
Hijra	0	0	0	0	0	0	0	0
<b>TENANCY</b>								
Owner holdings	23939	74	18039	1850	3631	277	68	3976
Percentage of total holdings	77.16	1.19	98.38	98.4	87.88	76.1	69.39	86.55
Owner-cum-tenant holdings	597	0	24	14	445	84	30	559
Percentage of total holdings	1.92	0	0.13	0.74	10.77	23.08	30.61	12.17
Tenant holdings	348	0	273	16	56	3	0	59
Percentage of total holdings	1.12	0	1.49	0.85	1.36	0.82	0	1.28
Agricultural labour holdings	1735	225	668	54	697	84	7	788
Percentage of total holdings	5.59	3.62	3.64	2.87	16.87	23.08	7.14	17.15
Fisheries holdings	421	49	139	25	152	38	18	208
Percentage of total holdings	1.36	0.79	0.76	1.33	3.68	10.44	18.37	4.53
<b>LAND &amp; AREA</b>								
Operated area	7579	0	1012	239	2824	1562	1942	6328
Average operated area per holding	0.24	0	0.06	0.13	0.68	4.29	19.81	1.38
Owned area	10332	130	2713	537	3823	1507	1623	6953
Percentage of operated area	136.34	0	268.17	224.25	135.39	96.43	83.61	109.88

TABLE-10: BASIC CHARACTERISTICS OF HOLDINGS CLASSIFIED BY AREA SIZE

(Area in acres)

Items	All holdings	Non Farm holdings			Farm holdings			Total farm holdings
		with no operated area	with no cultivated area	with 0.01-0.04 acre cultivated area	Small	Medium	Large	
					0.05-2.49 acre	2.50-7.49 acre	7.50+ acre	
1	2	3	4	5	6	7	8	9
Average area per holding	0.33	0.02	0.15	0.29	0.93	4.14	16.57	1.51
Homestead area	1608	0	911	173	436	62	27	524
Average area per holding	0.05	0	0.05	0.09	0.11	0.17	0.27	0.11
Business activities Area	66	0	22	3	20	6	15	41
Average area per holding	0	0	0	0	0	0.02	0.15	0.01
Doba-nala etc.area	73	0	18	4	38	8	4	51
Average area per holding	0	0	0	0	0.01	0.02	0.04	0.01
Permanent fallow area	90	0	27	8	44	8	2	55
Average area per holding	0	0	0	0	0.01	0.02	0.02	0.01
Net temporary crops area	4874	0	0	4	1783	1316	1772	4870
Percentage of net cultivated area	87.89	0	0	9.37	81.3	90.85	95.11	88.49
Net permanent crops area	549	0	0	37	326	103	83	512
Percentage of net cultivated area	9.9	0	0	88.06	14.88	7.1	4.46	9.31
Pond area(excluding edge)	195	0	33	9	93	29	31	153
Nursery area	30	0	0	0	17	7	5	30
Current fallow area	93	0	0	1	67	22	3	92
Cultivated area	5741	0	33	51	2286	1478	1894	5657
Percentage of operated area	75.75	0	3.3	21.16	80.94	94.59	97.54	89.4
Net cultivated area	5546	0	0	42	2193	1448	1863	5504
Percentage of operated area	73.18	0	0	17.42	77.65	92.71	95.96	86.99
Holding covers irrigation	2992	0	0	12	2526	358	96	2980
Percentage of total holdings	9.64	0	0	0.64	61.13	98.35	97.96	64.87
Net irrigated area	2510	0	0	0	1450	611	449	2510
Percentage of Net cultivated area	45.26	0	0	0.74	66.11	42.2	24.11	45.6
Percentage of operated area	33.12	0	0	0.13	51.34	39.12	23.14	39.67
Percentage of net temporary crops area	51.5	0	0	7.93	81.32	46.45	25.35	51.54
Area under salt cultivation	67	4	62	0	1	0	0	1
<b>PHISCICULTURE</b>								
Pisciculture reporting holding	2021	16	301	143	1258	229	74	1561
Area under pond/dighi	217	0	37	9	106	33	32	171
Area under fish cultivation(excluding pond/dighi)	1680	13	78	27	325	382	856	1563
Integrated land under paddy and fish cultivation	1061	12	51	1	529	323	145	997
Integrated land under poultry and fish cultivation	9	0	0	0	8	0	1	9
Area under fish cultivation in salt cultivation land	0	0	0	0	0	0	0	0
Area under fish cultivation in pen/cage	0	0	0	0	0	0	0	0
Area under krick	0	0	0	0	0	0	0	0
Total area under fish cultivation	2967	25	165	37	967	738	1035	2740
<b>POULTRY</b>								
Holdings reporting Cock;Hen	7760	873	4750	544	1443	125	25	1593
Number of Cocks;Hens	201388	4301	62464	11806	117038	4969	810	122817
Holdings reporting duck	6635	570	4124	465	1329	120	27	1476
Number of ducks	54035	2948	33378	5277	10984	1211	237	12432
Holdings reporting pigeon	1088	75	649	86	242	32	4	278
Number of pigeons	13925	1043	7777	982	3252	751	120	4123
Holdings reporting koel	87	7	53	6	16	4	1	21



**TABLE-10: BASIC CHARACTERISTICS OF HOLDINGS CLASSIFIED BY AREA SIZE**

(Area in acres)

Items	All holdings	Non Farm holdings			Farm holdings			Total farm holdings
		with no operated area	with no cultivated area	with 0.01-0.04 acre cultivated area	Small	Medium	Large	
					0.05-2.49 acre	2.50-7.49 acre	7.50+ acre	
1	2	3	4	5	6	7	8	9
Number of koels	10182	21	2230	41	6620	1245	25	7890
Holdings reporting turkey	139	9	80	12	32	5	1	38
Number of turkeys	648	31	323	47	184	54	9	247
<b>LIVESTOCK</b>								
Holdings reporting cow	4738	298	2699	293	1287	138	23	1448
Number of cows	9393	461	4678	591	3056	518	89	3663
Holdings reporting buffalo	25	1	12	3	8	1	0	9
Number of buffalo	76	5	28	5	33	5	0	38
Holdings reporting goat	4164	326	2483	276	976	89	14	1079
Number of goats	11674	723	6439	861	3205	374	72	3651
Holdings reporting sheep	22	1	8	1	6	5	1	12
Number of sheep	97	2	24	1	32	22	16	70
Holdings reporting pig	0	0	0	0	0	0	0	0
Number of pigs	0	0	0	0	0	0	0	0
Holdings reporting horse	0	0	0	0	0	0	0	0
Number of horses	0	0	0	0	0	0	0	0
<b>OWNERSHIP OF AGRICULTURE EQUIPMENTS</b>								
Holdings reporting tractor	14	2	9	0	2	1	0	3
Number of tractors	19	2	14	0	2	1	0	3
Holdings reporting power-tiller	31	1	9	1	11	6	3	20
Number of power-tillers	41	1	17	3	11	6	3	20
Holdings reporting power-pump	595	88	145	19	258	62	23	343
Number of power-pumps	690	88	151	19	307	89	36	432
Holdings reporting deep/shallow tube-well	1290	734	199	30	251	59	17	327
Number of deep/shallow tube-wells	1445	735	205	31	325	116	33	474
Holdings reporting sowing/seeder machine	3	1	1	0	1	0	0	1
Number of sowing/seeder machines	3	1	1	0	1	0	0	1
Holdings reporting harvesting machine	293	31	47	15	168	25	7	200
Number of harvesting machines	507	38	68	22	312	52	15	379
Holdings reporting threshing machine	111	2	21	0	55	29	4	88
Number of threshing machines	118	2	25	0	56	31	4	91
Holdings reporting fertilizer application machines	13	0	6	1	3	2	1	6
Number of fertilizer application machines	15	0	8	1	3	2	1	6
Holdings reporting fish catching net	59	4	20	3	28	3	1	32
Number of fish catching nets	118	7	35	6	63	6	1	70
Holdings reporting plough	29	1	2	0	17	7	2	26
Number of ploughs	33	1	4	0	17	8	3	28

TABLE-11: BASIC CHARACTERISTICS OF HOLDINGS CLASSIFIED BY AREA SIZE

(Area in acres)

Items	All holdings	Non Farm holdings			Farm holdings			Total farm holdings
		with no operated area	with no cultivated area	with 0.01-0.04 acre cultivated area	Small	Medium	Large	
					0.05-2.49 acre	2.50-7.49 acre	7.50+ acre	
1	2	3	4	5	6	7	8	9

**MYMENSINGH DIVISION****39 JAMALPUR**

Total number of holdings	617394	20529	234625	18404	320637	22271	928	343836
Percentage	100	3.33	38	2.98	51.93	3.61	0.15	55.69
Male headed holdings	580861	17916	214297	16974	309384	21385	905	331674
Percentage of total holdings	94.08	87.27	91.34	92.23	96.49	96.02	97.52	96.46
Female headed holdings	36533	2613	20328	1430	11253	886	23	12162
Percentage of total holdings	5.92	12.73	8.66	7.77	3.51	3.98	2.48	3.54

**POPULATION**

Total population in dwelling holdings	2384230	69459	856337	69326	1298059	86578	4471	1389108
Male	1166029	32895	411198	33416	642550	43735	2235	688520
Female	1218070	36560	445115	35908	655413	42839	2235	700487
Hijra	131	4	24	2	96	4	1	101
Total population engaged in agriculture work	630181	10705	159313	15319	419581	23883	1380	444844
Male	390609	6413	94628	8777	264503	15402	886	280791
Female	239568	4292	64685	6541	155075	8481	494	164050
Hijra	4	0	0	1	3	0	0	3

**TENANCY**

Owner holdings	452670	394	219785	17848	197537	16326	780	214643
Percentage of total holdings	73.32	1.92	93.68	96.98	61.61	73.31	84.05	62.43
Owner-cum-tenant holdings	124558	0	912	337	117263	5898	148	123309
Percentage of total holdings	20.17	0	0.39	1.83	36.57	26.48	15.95	35.86
Tenant holdings	20031	0	13928	219	5837	47	0	5884
Percentage of total holdings	3.24	0	5.94	1.19	1.82	0.21	0	1.71
Agricultural labour holdings	181399	6021	71096	5538	96156	2399	189	98744
Percentage of total holdings	29.38	29.33	30.3	30.09	29.99	10.77	20.37	28.72
Fisheries holdings	15166	380	6327	467	6767	1196	29	7992
Percentage of total holdings	2.46	1.85	2.7	2.54	2.11	5.37	3.13	2.32

**LAND & AREA**

Operated area	474811	0	19067	1999	353631	85758	14355	453744
Average operated area per holding	0.77	0	0.08	0.11	1.1	3.85	15.47	1.32
Owned area	480975	276	40322	4806	335115	85489	14966	435570
Percentage of operated area	101.3	0	211.47	240.39	94.76	99.69	104.26	95.99
Average area per holding	0.78	0.01	0.17	0.26	1.05	3.84	16.13	1.27
Homestead area	62080	0	17320	1381	37726	5318	335	43379
Average area per holding	0.1	0	0.07	0.08	0.12	0.24	0.36	0.13
Business activities area	1268	0	255	27	711	209	65	986
Average area per holding	0	0	0	0	0	0.01	0.07	0
Doba-nala etc.area	6727	0	830	119	4725	983	70	5779
Average area per holding	0.01	0	0	0.01	0.01	0.04	0.08	0.02
Permanent fallow area	2273	0	328	50	1664	224	7	1895

TABLE-11: BASIC CHARACTERISTICS OF HOLDINGS CLASSIFIED BY AREA SIZE

(Area in acres)

Items	All holdings	Non Farm holdings			Farm holdings			Total farm holdings
		with no operated area	with no cultivated area	with 0.01-0.04 acre cultivated area	Small	Medium	Large	
					0.05-2.49 acre	2.50-7.49 acre	7.50+ acre	
1	2	3	4	5	6	7	8	9
Average area per holding	0	0	0	0	0.01	0.01	0.01	0.01
Net temporary crops area	379218	0	0	94	295951	74014	9159	379125
Percentage of net cultivated area	95.79	0	0	25.2	97.33	95.27	66.56	95.86
Net Permanent crops area	14017	0	0	270	6543	2934	4270	13747
Percentage of net cultivated area	3.54	0	0	72.84	2.15	3.78	31.03	3.48
Pond area(excluding edge)	6581	0	334	52	4747	1331	117	6195
Nursery area	502	0	0	2	336	137	27	500
Current fallow area	2145	0	0	6	1227	608	304	2139
Cultivated area	402462	0	334	423	308805	79024	13877	401706
Percentage of operated area	84.76	0	1.75	21.16	87.32	92.15	96.67	88.53
Net cultivated area	395882	0	0	371	304058	77693	13760	395511
Percentage of operated area	83.38	0	0	18.57	85.98	90.6	95.86	87.17
Holding covers irrigation	336374	0	178	1940	311182	22182	892	334256
Percentage of total holdings	54.48	0	0.08	10.54	97.05	99.6	96.12	97.21
Net irrigated area	323630	0	60	61	244061	71995	7454	323509
Percentage of Net cultivated area	81.75	0	0	16.54	80.27	92.67	54.17	81.8
Percentage of operated area	68.16	0	0.31	3.07	69.02	83.95	51.92	71.3
Percentage of net temporary crops area	85.34	0	0	65.65	82.47	97.27	81.38	85.33
Area under salt cultivation	0	0	0	0	0	0	0	0
<b>PHISICULTURE</b>								
Pisciculture reporting holding	34905	13	1761	469	27565	4835	262	32662
Pond/dighi etc.area	7394	4	366	58	5173	1467	327	6967
Area under fish cultivation(excluding pond/dighi)	1330	3	46	15	559	200	507	1266
Integrated land under paddy and fish cultivation	591	0	5	1	227	121	236	585
Integrated land under poultry and fish cultivation	411	0	10	1	93	11	296	400
Area under fish cultivation in salt cultivation land	0	0	0	0	0	0	0	0
Area under fish cultivation in pen/cage	189	0	0	0	1	1	187	189
Area under krick	326	0	0	0	119	22	185	326
Total area under fish cultivation	10242	7	427	74	6174	1822	1737	9733
<b>POULTRY</b>								
Holdings reporting cock;Hen	405391	7698	127352	11815	240412	17466	648	258526
Number of cocks;Hens	3865833	57665	930687	90336	2512736	252097	22312	2787145
Holdings reporting duck	168719	2529	46063	4885	106801	8135	306	115242
Number of ducks	932447	12661	233316	24504	602941	55847	3178	661966
Holdings reporting pigeon	21498	274	5657	525	13344	1616	82	15042
Number of pigeons	250193	2980	65542	5666	150786	23618	1601	176005
Holdings reporting koel	1092	23	358	29	614	57	11	682
Number of koels	10872	54	2433	89	7186	415	695	8296
Holdings reporting turkey	3860	63	1015	114	2359	277	32	2668
Number of turkeys	20273	271	5344	618	11564	2169	307	14040
<b>LIVESTOCK</b>								
Holdings reporting cow	268034	3784	60065	5397	183082	15161	545	198788
Number of cows	633625	6864	113916	10495	445366	54509	2475	502350
Holdings reporting buffalo	3662	24	727	48	2348	476	39	2863
Number of buffalo	8349	54	1583	92	5202	1261	157	6620

TABLE-11: BASIC CHARACTERISTICS OF HOLDINGS CLASSIFIED BY AREA SIZE

(Area in acres)

Items	All holdings	Non Farm holdings			Farm holdings			Total farm holdings
		with no operated area	with no cultivated area	with 0.01-0.04 acre cultivated area	Small	Medium	Large	
					0.05-2.49 acre	2.50-7.49 acre	7.50+ acre	
1	2	3	4	5	6	7	8	9
Holdings reporting goat	149020	2727	40673	3761	94491	7110	258	101859
Number of goats	361554	6069	92416	8653	231930	21494	992	254416
Holdings reporting sheep	7967	149	1937	194	5203	454	30	5687
Number of sheep	23079	389	5220	539	15152	1599	180	16931
Holdings reporting pig	286	16	140	8	94	15	13	122
Number of pigs	810	34	319	8	229	103	117	449
Holdings reporting horse	2898	68	856	80	1778	100	16	1894
Number of horses	124115	80	11099	105	112622	140	69	112831
<b>OWNERSHIP OF AGRICULTURE EQUIPMENTS</b>								
Holdings reporting tractor	5948	35	344	41	3840	1578	110	5528
Number of tractors	6324	35	380	44	4064	1663	138	5865
Holdings reporting power-tiller	7134	25	322	33	4524	2094	136	6754
Number of power-tillers	7474	28	354	37	4723	2156	176	7055
Holdings reporting power-pump	16642	34	671	82	11956	3715	184	15855
Number of power-pumps	18587	34	719	93	12986	4454	301	17741
Holdings reporting deep/shallow tube-well	32230	109	2486	231	23430	5721	253	29404
Number of deep/shallow tube-wells	35330	114	2602	239	25037	6895	443	32375
Holdings reporting sowing/seeder machine	106304	1469	25830	2646	71319	4854	186	76359
Number of sowing/seeder machines	161843	1981	34047	3785	111944	9630	456	122030
Holdings reporting harvesting machine	232069	3196	48703	5292	162129	12292	457	174878
Number of harvesting machines	448376	5634	78729	8526	321202	32819	1466	355487
Holdings reporting threshing machine	27941	183	3149	298	20525	3604	182	24311
Number of threshing machines	36010	251	4347	355	26321	4418	318	31057
Holdings reporting fertilizer application machines	7123	15	308	43	5626	1060	71	6757
Number of fertilizer application machines	7832	15	339	52	6049	1219	158	7426
Holdings reporting fish catching net	3364	54	1114	78	1864	215	39	2118
Number of fish catching nets	4965	84	1780	135	2622	277	67	2966
Holdings reporting plough	27131	139	1771	203	21627	3235	156	25018
Number of ploughs	28384	143	1834	205	22450	3542	210	26202
<b>RURAL AREA</b>								
Total number of holdings	580011	16617	211440	17818	313391	19854	891	334136
Percentage	100	2.86	36.45	3.07	54.03	3.42	0.15	57.61
Male headed holdings	546859	14522	193397	16422	302503	19145	870	322518
Percentage of total holdings	94.28	87.39	91.47	92.17	96.53	96.43	97.64	96.52
Female headed holdings	33152	2095	18043	1396	10888	709	21	11618
Percentage of total holdings	5.72	12.61	8.53	7.83	3.47	3.57	2.36	3.48
<b>POPULATION</b>								
Total population in dwelling holdings	2248560	56524	770992	67081	1269776	79886	4301	1353963
Male	1101275	26846	370756	32322	628819	40376	2156	671351
Female	1147161	29677	400216	34757	640861	39506	2144	682511
Hijra	124	1	20	2	96	4	1	101
Total population engaged in agriculture work	623034	10582	157421	15163	415073	23442	1353	439868
Male	386620	6352	93838	8700	261778	15084	868	277730
Female	236410	4230	63583	6462	153292	8358	485	162135
Hijra	4	0	0	1	3	0	0	3

**TABLE-11: BASIC CHARACTERISTICS OF HOLDINGS CLASSIFIED BY AREA SIZE**

(Area in acres)

Items	All holdings	Non Farm holdings			Farm holdings			Total farm holdings
		with no operated area	with no cultivated area	with 0.01-0.04 acre cultivated area	Small	Medium	Large	
					0.05-2.49 acre	2.50-7.49 acre	7.50+ acre	
1	2	3	4	5	6	7	8	9

**TENANCY**

Owner holdings	422523	319	197554	17292	192199	14413	746	207358
Percentage of total holdings	72.85	1.92	93.43	97.05	61.33	72.59	83.73	62.06
Owner-cum-tenant holdings	122160	0	829	314	115474	5398	145	121017
Percentage of total holdings	21.06	0	0.39	1.76	36.85	27.19	16.27	36.22
Tenant holdings	19030	0	13057	212	5718	43	0	5761
Percentage of total holdings	3.28	0	6.18	1.19	1.82	0.22	0	1.72
Agricultural labour holdings	179551	5915	70426	5499	95261	2262	188	97711
Percentage of total holdings	30.96	35.6	33.31	30.86	30.4	11.39	21.1	29.24
Fisheries holdings	14255	350	5864	448	6605	960	28	7593
Percentage of total holdings	2.46	2.11	2.77	2.51	2.11	4.84	3.14	2.27

**LAND & AREA**

Operated area	455622	0	17255	1938	345842	76733	13854	436429
Average operated area per holding	0.79	0	0.08	0.11	1.1	3.86	15.55	1.31
Owned area	458380	213	35477	4614	327048	76620	14408	418076
Percentage of operated area	100.61	0	205.6	238.15	94.57	99.85	104	95.79
Average area per holding	0.79	0.01	0.17	0.26	1.04	3.86	16.17	1.25
Homestead area	59123	0	15697	1342	36971	4790	323	42084
Average area per holding	0.1	0	0.07	0.08	0.12	0.24	0.36	0.13
Business activities area	1155	0	215	24	664	190	62	916
Average area per holding	0	0	0	0	0	0.01	0.07	0
Doba-nala etc.area	6431	0	778	115	4565	903	69	5537
Average area per holding	0.01	0	0	0.01	0.01	0.05	0.08	0.02
Permanent fallow area	2171	0	282	48	1633	202	7	1842
Average area per holding	0	0	0	0	0.01	0.01	0.01	0.01
Net temporary crops area	364907	0	0	90	289802	66169	8846	364817
Percentage of net cultivated area	95.85	0	0	25.14	97.38	95.27	66.6	95.92
Net Permanent crops area	13272	0	0	262	6288	2609	4113	13010
Percentage of net cultivated area	3.49	0	0	73.04	2.11	3.76	30.97	3.42
Pond area(excluding edge)	6050	0	284	49	4411	1195	110	5717
Nursery area	464	0	0	2	324	111	27	462
Current fallow area	2049	0	0	5	1185	564	296	2044
Cultivated area	386742	0	284	408	302009	70648	13393	386050
Percentage of operated area	84.88	0	1.64	21.07	87.33	92.07	96.67	88.46
Net cultivated area	380692	0	0	359	297598	69452	13283	380333
Percentage of operated area	83.55	0	0	18.52	86.05	90.51	95.87	87.15
Holding covers irrigation	327124	0	166	1895	304431	19773	859	325063
Percentage of total holdings	56.4	0	0.08	10.64	97.14	99.59	96.41	97.28
Net irrigated area	310698	0	54	60	239017	64336	7231	310584
Percentage of Net cultivated area	81.61	0	0	16.69	80.32	92.63	54.44	81.66
Percentage of operated area	68.19	0	0.32	3.09	69.11	83.84	52.19	71.16
Percentage of net temporary crops area	85.14	0	0	66.39	82.48	97.23	81.74	85.13
Area under salt cultivation	0	0	0	0	0	0	0	0

**PHISICULTURE**

TABLE-11: BASIC CHARACTERISTICS OF HOLDINGS CLASSIFIED BY AREA SIZE

(Area in acres)

Items	All holdings	Non Farm holdings			Farm holdings			Total farm holdings
		with no operated area	with no cultivated area	with 0.01-0.04 acre cultivated area	Small	Medium	Large	
					0.05-2.49 acre	2.50-7.49 acre	7.50+ acre	
1	2	3	4	5	6	7	8	9
Pisciculture reporting holding	33118	12	1534	447	26585	4289	251	31125
Area under pond/dighi	6840	4	315	55	4827	1319	320	6466
Area under fish cultivation(excluding pond/dighi)	1243	2	40	15	504	184	498	1186
Integrated land under paddy and fish cultivation	577	0	5	1	219	116	236	571
Integrated land under poultry and fish cultivation	407	0	8	1	91	11	296	397
Area under fish cultivation in salt cultivation land	0	0	0	0	0	0	0	0
Area under fish cultivation in pen/cage	189	0	0	0	1	1	187	189
Area under krick	324	0	0	0	119	20	185	324
Total area under fish cultivation	9580	6	368	72	5761	1651	1721	9134
<b>POULTRY</b>								
Holdings reporting cock;Hen	392984	7176	121138	11583	236735	15721	631	253087
Number of cocks;Hens	3703596	52969	872964	88030	2433214	234287	22132	2689633
Holdings reporting duck	163936	2373	43894	4811	105272	7287	299	112858
Number of ducks	902515	10930	220231	24088	593714	50405	3147	647266
Holdings reporting pigeon	20380	229	5091	496	13021	1463	80	14564
Number of pigeons	232221	2318	56004	5287	145650	21501	1461	168612
Holdings reporting koel	1029	22	320	29	596	51	11	658
Number of koels	9889	52	2070	89	6613	370	695	7678
Holdings reporting turkey	3677	49	923	111	2308	255	31	2594
Number of turkeys	19177	217	4782	599	11355	1923	301	13579
<b>LIVESTOCK</b>								
Holdings reporting cow	262601	3674	58580	5324	180836	13653	534	195023
Number of cows	618360	6644	110431	10330	439311	49220	2424	490955
Holdings reporting buffalo	3568	23	712	46	2317	432	38	2787
Number of buffalo	8124	51	1555	89	5132	1142	155	6429
Holdings reporting goat	146649	2657	39857	3728	93693	6466	248	100407
Number of goats	354602	5862	90087	8550	229605	19560	938	250103
Holdings reporting sheep	7870	148	1905	192	5174	422	29	5625
Number of sheep	22764	384	5127	532	15056	1488	177	16721
Holdings reporting pig	284	14	140	8	94	15	13	122
Number of pigs	800	24	319	8	229	103	117	449
Holdings reporting horse	2863	68	850	78	1763	89	15	1867
Number of horses	124065	80	11091	102	112600	126	66	112792
<b>OWNERSHIP OF AGRICULTURE EQUIPMENTS</b>								
Holdings reporting tractor	5742	34	335	41	3794	1431	107	5332
Number of tractors	6094	34	368	44	4015	1499	134	5648
Holdings reporting power-tiller	6897	24	319	33	4479	1907	135	6521
Number of power-tillers	7230	26	351	37	4676	1965	175	6816
Holdings reporting power-pump	16146	31	635	81	11841	3379	179	15399
Number of power-pumps	18009	31	681	92	12854	4057	294	17205
Holdings reporting deep/shallow tube-well	31574	108	2468	228	23331	5190	249	28770
Number of deep/shallow tube-wells	34547	113	2583	236	24922	6255	438	31615
Holdings reporting sowing/seeder machine	105755	1467	25795	2646	71257	4405	185	75847
Number of sowing/seeder machines	160872	1977	33979	3785	111843	8834	454	121131
Holdings reporting harvesting machine	228638	3175	48031	5257	160609	11114	452	172175

TABLE-11: BASIC CHARACTERISTICS OF HOLDINGS CLASSIFIED BY AREA SIZE

(Area in acres)

Items	All holdings	Non Farm holdings			Farm holdings			Total farm holdings
		with no operated area	with no cultivated area	with 0.01-0.04 acre cultivated area	Small	Medium	Large	
					0.05-2.49 acre	2.50-7.49 acre	7.50+ acre	
1	2	3	4	5	6	7	8	9
Number of harvesting machines	439804	5584	77203	8455	317274	29856	1432	348562
Holdings reporting threshing machine	27443	181	3107	295	20400	3280	180	23860
Number of threshing machines	35368	248	4283	352	26154	4015	316	30485
Holdings reporting fertilizer application machines	6997	15	302	43	5611	957	69	6637
Number of fertilizer application machines	7678	15	333	52	6031	1100	147	7278
Holdings reporting fish catching net	3320	52	1099	78	1849	205	37	2091
Number of fish catching nets	4912	82	1765	135	2601	265	64	2930
Holdings reporting plough	26792	139	1764	203	21575	2957	154	24686
Number of ploughs	28014	143	1826	205	22392	3241	207	25840
<b>URBAN AREA</b>								
Total number of holdings	37383	3912	23185	586	7246	2417	37	9700
Percentage	100	10.46	62.02	1.57	19.38	6.47	0.1	25.95
Male headed holdings	34002	3394	20900	552	6881	2240	35	9156
Percentage of total holdings	90.96	86.76	90.14	94.2	94.96	92.68	94.59	94.39
Female headed holdings	3381	518	2285	34	365	177	2	544
Percentage of total holdings	9.04	13.24	9.86	5.8	5.04	7.32	5.41	5.61
<b>POPULATION</b>								
Total population in dwelling holdings	135670	12935	85345	2245	28283	6692	170	35145
Male	64754	6049	40442	1094	13731	3359	79	17169
Female	70909	6883	44899	1151	14552	3333	91	17976
Hijra	7	3	4	0	0	0	0	0
Total population engaged in agriculture work	7147	123	1892	156	4508	441	27	4976
Male	3989	61	790	77	2725	318	18	3061
Female	3158	62	1102	79	1783	123	9	1915
Hijra	0	0	0	0	0	0	0	0
<b>TENANCY</b>								
Owner holdings	30147	75	22231	556	5338	1913	34	7285
Percentage of total holdings	80.64	1.92	95.89	94.88	73.67	79.15	91.89	75.1
Owner-cum-tenant holdings	2398	0	83	23	1789	500	3	2292
Percentage of total holdings	6.41	0	0.36	3.92	24.69	20.69	8.11	23.63
Tenant holdings	1001	0	871	7	119	4	0	123
Percentage of total holdings	2.68	0	3.76	1.19	1.64	0.17	0	1.27
Agricultural labour holdings	1848	106	670	39	895	137	1	1033
Percentage of total holdings	4.94	2.71	2.89	6.66	12.35	5.67	2.7	10.65
Fisheries holdings	911	30	463	19	162	236	1	399
Percentage of total holdings	2.44	0.77	2	3.24	2.24	9.76	2.7	4.11
<b>LAND &amp; AREA</b>								
Operated area	19188	0	1812	62	7789	9025	501	17315
Average operated area per holding	0.51	0	0.08	0.11	1.07	3.73	13.53	1.79
Owned area	22594	63	4846	191	8067	8869	558	17494
Percentage of operated area	117.75	0	267.37	310.93	103.57	98.27	111.48	101.03

TABLE-11: BASIC CHARACTERISTICS OF HOLDINGS CLASSIFIED BY AREA SIZE

(Area in acres)

Items	All holdings	Non Farm holdings			Farm holdings			Total farm holdings
		with no operated area	with no cultivated area	with 0.01-0.04 acre cultivated area	Small	Medium	Large	
					0.05-2.49 acre	2.50-7.49 acre	7.50+ acre	
1	2	3	4	5	6	7	8	9
Average area per holding	0.6	0.02	0.21	0.33	1.11	3.67	15.08	1.8
Homestead area	2957	0	1623	39	756	528	11	1295
Average area per holding	0.08	0	0.07	0.07	0.1	0.22	0.31	0.13
Business activities Area	113	0	41	3	47	19	3	70
Average area per holding	0	0	0	0	0.01	0.01	0.08	0.01
Doba-nala etc.area	296	0	51	4	160	80	1	241
Average area per holding	0.01	0	0	0.01	0.02	0.03	0.04	0.02
Permanent fallow area	102	0	47	2	31	22	0	53
Average area per holding	0	0	0	0	0	0.01	0	0.01
Net temporary crops area	14311	0	0	3	6150	7846	312	14308
Percentage of net cultivated area	94.22	0	0	26.86	95.21	95.21	65.41	94.27
Net permanent crops area	745	0	0	8	255	325	156	736
Percentage of net cultivated area	4.9	0	0	66.91	3.95	3.94	32.74	4.85
Pond area(excluding edge)	531	0	50	2	336	135	7	479
Nursery area	38	0	0	0	12	26	0	38
Current fallow area	96	0	0	1	42	44	8	95
Cultivated area	15721	0	50	15	6795	8376	484	15656
Percentage of operated area	81.93	0	2.76	24.08	87.24	92.81	96.8	90.42
Net cultivated area	15190	0	0	12	6459	8241	478	15177
Percentage of operated area	79.16	0	0	20.08	82.93	91.31	95.41	87.66
Holding covers irrigation	9250	0	12	45	6751	2409	33	9193
Percentage of total holdings	24.74	0	0.05	7.68	93.17	99.67	89.19	94.77
Net irrigated area	12932	0	5	2	5043	7659	223	12925
Percentage of Net cultivated area	85.13	0	0	12.22	78.08	92.94	46.68	85.16
Percentage of operated area	67.39	0	0.28	2.45	64.75	84.86	44.54	74.65
Percentage of net temporary crops area	90.36	0	0	45.48	82.01	97.62	71.36	90.33
Area under salt cultivation	0	0	0	0	0	0	0	0
<b>PHISCICULTURE</b>								
Pisciculture reporting holding	1787	1	227	22	980	546	11	1537
Area under pond/dighi	554	0	51	2	346	148	7	501
Area under fish cultivation(excluding pond/dighi)	88	1	6	0	55	16	9	80
Integrated land under paddy and fish cultivation	14	0	0	0	8	5	0	14
Integrated land under poultry and fish cultivation	4	0	1	0	3	0	0	3
Area under fish cultivation in salt cultivation land	0	0	0	0	0	0	0	0
Area under fish cultivation in pen/cage	0	0	0	0	0	0	0	0
Area under krick	2	0	0	0	0	2	0	2
Total area under fish cultivation	662	1	59	3	412	171	16	599
<b>POULTRY</b>								
Holdings reporting cock;Hen	12407	522	6214	232	3677	1745	17	5439
Number of cocks;Hens	162237	4696	57723	2306	79522	17810	180	97512
Holdings reporting duck	4783	156	2169	74	1529	848	7	2384
Number of ducks	29932	1731	13085	416	9227	5442	31	14700
Holdings reporting pigeon	1118	45	566	29	323	153	2	478
Number of pigeons	17972	662	9538	379	5136	2117	140	7393
Holdings reporting koel	63	1	38	0	18	6	0	24



**TABLE-11: BASIC CHARACTERISTICS OF HOLDINGS CLASSIFIED BY AREA SIZE**

(Area in acres)

Items	All holdings	Non Farm holdings			Farm holdings			Total farm holdings
		with no operated area	with no cultivated area	with 0.01-0.04 acre cultivated area	Small	Medium	Large	
					0.05-2.49 acre	2.50-7.49 acre	7.50+ acre	
1	2	3	4	5	6	7	8	9
Number of koels	983	2	363	0	573	45	0	618
Holdings reporting turkey	183	14	92	3	51	22	1	74
Number of turkeys	1096	54	562	19	209	246	6	461
<b>LIVESTOCK</b>								
Holdings reporting cow	5433	110	1485	73	2246	1508	11	3765
Number of cows	15265	220	3485	165	6055	5289	51	11395
Holdings reporting buffalo	94	1	15	2	31	44	1	76
Number of buffalo	225	3	28	3	70	119	2	191
Holdings reporting goat	2371	70	816	33	798	644	10	1452
Number of goats	6952	207	2329	103	2325	1934	54	4313
Holdings reporting sheep	97	1	32	2	29	32	1	62
Number of sheep	315	5	93	7	96	111	3	210
Holdings reporting pig	2	2	0	0	0	0	0	0
Number of pigs	10	10	0	0	0	0	0	0
Holdings reporting horse	35	0	6	2	15	11	1	27
Number of horses	50	0	8	3	22	14	3	39
<b>OWNERSHIP OF AGRICULTURE EQUIPMENTS</b>								
Holdings reporting tractor	206	1	9	0	46	147	3	196
Number of tractors	230	1	12	0	49	164	4	217
Holdings reporting power-tiller	237	1	3	0	45	187	1	233
Number of power-tillers	244	2	3	0	47	191	1	239
Holdings reporting power-pump	496	3	36	1	115	336	5	456
Number of power-pumps	578	3	38	1	132	397	7	536
Holdings reporting deep/shallow tube-well	656	1	18	3	99	531	4	634
Number of deep/shallow tube-wells	783	1	19	3	115	640	5	760
Holdings reporting sowing/seeder machine	549	2	35	0	62	449	1	512
Number of sowing/seeder machines	971	4	68	0	101	796	2	899
Holdings reporting harvesting machine	3431	21	672	35	1520	1178	5	2703
Number of harvesting machines	8572	50	1526	71	3928	2963	34	6925
Holdings reporting threshing machine	498	2	42	3	125	324	2	451
Number of threshing machines	642	3	64	3	167	403	2	572
Holdings reporting fertilizer application machines	126	0	6	0	15	103	2	120
Number of fertilizer application machines	154	0	6	0	18	119	11	148
Holdings reporting fish catching net	44	2	15	0	15	10	2	27
Number of fish catching nets	53	2	15	0	21	12	3	36
Holdings reporting plough	339	0	7	0	52	278	2	332
Number of ploughs	370	0	8	0	58	301	3	362

**TABLE-11: BASIC CHARACTERISTICS OF HOLDINGS CLASSIFIED BY AREA SIZE**

(Area in acres)

Items	All holdings	Non Farm holdings			Farm holdings			Total farm holdings
		with no operated area	with no cultivated area	with 0.01-0.04 acre cultivated area	Small	Medium	Large	
					0.05-2.49 acre	2.50-7.49 acre	7.50+ acre	
1	2	3	4	5	6	7	8	9

**MYMENSINGH DIVISION**
**61 MYMENSINGH**

Total number of holdings	1247312	73161	450975	33785	645968	41567	1856	689391
Percentage	100	5.87	36.16	2.71	51.79	3.33	0.15	55.27
Male headed holdings	1174960	65982	416484	31191	619783	39741	1779	661303
Percentage of total holdings	94.2	90.19	92.35	92.32	95.95	95.61	95.85	95.93
Female headed holdings	72327	7171	34478	2594	26181	1826	77	28084
Percentage of total holdings	5.8	9.8	7.65	7.68	4.05	4.39	4.15	4.07

**POPULATION**

Total population in dwelling holdings	5537884	312000	1899464	142543	2979609	193423	10845	3183877
Male	2722564	150250	906688	68434	1491244	100313	5635	1597192
Female	2814948	161739	992762	74107	1488029	93101	5210	1586340
Hijra	372	11	14	2	336	9	0	345

Total population engaged in agriculture work	815759	14077	166873	17618	581492	33539	2160	617191
Male	635815	10995	127814	12864	455382	27065	1695	484142
Female	179938	3082	39059	4754	126105	6473	465	133043
Hijra	6	0	0	0	5	1	0	6

**TENANCY**

Owner holdings	971262	1377	436627	32644	464629	34416	1569	500614
Percentage of total holdings	77.87	1.88	96.82	96.62	71.93	82.8	84.54	72.62
Owner-cum-tenant holdings	183094	0	1571	614	173593	7036	280	180909
Percentage of total holdings	14.68	0	0.35	1.82	26.87	16.93	15.09	26.24
Tenant holdings	21172	0	12777	527	7746	115	7	7868
Percentage of total holdings	1.7	0	2.83	1.56	1.2	0.28	0.38	1.14
Agricultural labour holdings	307583	12947	113207	9325	167452	4399	253	172104
Percentage of total holdings	24.66	17.7	25.1	27.6	25.92	10.58	13.63	24.96
Fisheries holdings	29435	1190	9192	707	15315	2939	92	18346
Percentage of total holdings	2.36	1.63	2.04	2.09	2.37	7.07	4.96	2.66

**LAND & AREA**

Operated area	929456	0	38010	4226	683831	180066	23325	887221
Average operated area per holding	0.75	0	0.08	0.13	1.06	4.33	12.57	1.29
Owned area	950047	1389	62254	7469	671987	183223	23725	878936
Percentage of operated area	102.22	0	163.78	176.76	98.27	101.75	101.72	99.07
Average area per holding	0.76	0.02	0.14	0.22	1.04	4.41	12.78	1.27
Homestead area	127656	0	32129	2556	80372	11716	883	92971
Average area per holding	0.1	0	0.07	0.08	0.12	0.28	0.48	0.13
Business activities area	4323	0	710	56	2726	713	118	3557
Average area per holding	0	0	0	0	0	0.02	0.06	0.01
Doba-nala etc.area	18093	0	1454	255	13262	2838	284	16384
Average area per holding	0.01	0	0	0.01	0.02	0.07	0.15	0.02
Permanent fallow area	4707	0	730	136	3588	245	8	3841

TABLE-11: BASIC CHARACTERISTICS OF HOLDINGS CLASSIFIED BY AREA SIZE

(Area in acres)

Items	All holdings	Non Farm holdings			Farm holdings			Total farm holdings
		with no operated area	with no cultivated area	with 0.01-0.04 acre cultivated area	Small	Medium	Large	
					0.05-2.49 acre	2.50-7.49 acre	7.50+ acre	
1	2	3	4	5	6	7	8	9
Average area per holding	0	0	0	0	0.01	0.01	0	0.01
Net temporary crops area	693904	0	0	274	527797	146481	19353	693631
Percentage of net cultivated area	94.62	0	0	37.27	95.21	93.3	91.12	94.68
Net Permanent crops area	33947	0	0	419	22199	9647	1683	33528
Percentage of net cultivated area	4.63	0	0	57.01	4	6.14	7.92	4.58
Pond area(excluding edge)	41354	0	2986	486	29541	7549	792	37882
Nursery area	2328	0	0	7	1463	661	197	2320
Current fallow area	3143	0	0	35	2884	217	7	3108
Cultivated area	774677	0	2986	1222	583884	164554	22031	770469
Percentage of operated area	83.35	0	7.86	28.91	85.38	91.39	94.45	86.84
Net cultivated area	733322	0	0	735	554343	157005	21240	732587
Percentage of operated area	78.9	0	0	17.4	81.06	87.19	91.06	82.57
Holding covers irrigation	661798	3	705	3517	614344	41385	1844	657573
Percentage of total holdings	53.06	0	0.16	10.41	95.1	99.56	99.35	95.38
Net irrigated area	591302	1	232	146	452068	122096	16759	590923
Percentage of Net cultivated area	80.63	0	0	19.79	81.55	77.77	78.9	80.66
Percentage of operated area	63.62	0	0.61	3.44	66.11	67.81	71.85	66.6
Percentage of net temporary crops area	85.21	0	0	53.1	85.65	83.35	86.6	85.19
Area under salt cultivation	0	0	0	0	0	0	0	0
<b>PHISICULTURE</b>								
Pisciculture reporting holding	267485	101	20517	6003	214876	24829	1159	240864
Pond/dighi etc.area	45053	29	3320	529	31897	8334	944	41174
Area under fish cultivation(excluding pond/dighi)	15216	75	1698	143	8291	3788	1221	13300
Integrated land under paddy and fish cultivation	2172	1	68	5	1237	649	212	2098
Integrated land under poultry and fish cultivation	214	2	17	2	165	25	2	192
Area under fish cultivation in salt cultivation land	0	0	0	0	0	0	0	0
Area under fish cultivation in pen/cage	12	2	0	0	5	5	0	10
Area under krick	19	2	2	0	14	2	0	16
Total area under fish cultivation	62685	111	5105	679	41609	12803	2379	56790
<b>POULTRY</b>								
Holdings reporting cock;Hen	804519	17007	246762	22263	485810	31400	1277	518487
Number of cocks;Hens	8777908	122778	1767443	224019	6012407	602925	48336	6663668
Holdings reporting duck	503315	9040	144612	13480	314755	20582	846	336183
Number of ducks	2675345	45097	658971	62921	1751044	150574	6738	1908356
Holdings reporting pigeon	76666	1239	18930	2223	49635	4405	234	54274
Number of pigeons	487182	9743	121871	13730	303656	35510	2672	341838
Holdings reporting koel	2684	89	835	183	1456	111	10	1577
Number of koels	19420	687	6707	1164	9954	652	256	10862
Holdings reporting turkey	10052	273	2557	354	6179	625	64	6868
Number of turkeys	42727	1410	9896	1208	26296	3347	570	30213
<b>LIVESTOCK</b>								
Holdings reporting cow	589288	9480	133679	12990	401631	30242	1266	433139
Number of cows	1300472	17512	238688	23932	909356	105495	5489	1020340
Holdings reporting buffalo	3817	63	816	110	2494	304	30	2828
Number of buffalo	9129	140	1697	202	6032	943	115	7090

TABLE-11: BASIC CHARACTERISTICS OF HOLDINGS CLASSIFIED BY AREA SIZE

(Area in acres)

Items	All holdings	Non Farm holdings			Farm holdings			Total farm holdings
		with no operated area	with no cultivated area	with 0.01-0.04 acre cultivated area	Small	Medium	Large	
					0.05-2.49 acre	2.50-7.49 acre	7.50+ acre	
1	2	3	4	5	6	7	8	9
Holdings reporting goat	304981	5300	74508	7822	201561	15129	661	217351
Number of goats	697714	11434	156848	16674	464307	46020	2431	512758
Holdings reporting sheep	1808	41	412	91	1155	102	7	1264
Number of sheep	5682	118	1292	175	3556	473	68	4097
Holdings reporting pig	2167	75	665	44	1087	272	24	1383
Number of pigs	3520	136	1050	57	1700	529	48	2277
Holdings reporting horse	1124	26	290	35	706	63	4	773
Number of horses	1679	40	422	48	1063	100	6	1169
<b>OWNERSHIP OF AGRICULTURE EQUIPMENTS</b>								
Holdings reporting tractor	10570	46	698	138	6826	2626	236	9688
Number of tractors	11084	47	755	149	7160	2726	247	10133
Holdings reporting power-tiller	7454	39	355	50	4697	2122	191	7010
Number of power-tillers	7822	41	386	53	4933	2202	207	7342
Holdings reporting power-pump	27328	160	2291	371	19042	5125	339	24506
Number of power-pumps	31441	167	2537	393	21259	6517	568	28344
Holdings reporting deep/shallow tube-well	77372	810	13582	1904	52332	8263	481	61076
Number of deep/shallow tube-wells	81742	840	13981	1935	54738	9577	671	64986
Holdings reporting sowing/seeder machine	2755	30	346	91	2079	190	19	2288
Number of sowing/seeder machines	4046	32	418	114	3128	327	27	3482
Holdings reporting harvesting machine	35640	350	5266	812	26633	2445	134	29212
Number of harvesting machines	66246	477	7904	1484	50314	5711	356	56381
Holdings reporting threshing machine	13137	125	1181	145	9078	2435	173	11686
Number of threshing machines	15476	135	1462	179	10732	2767	201	13700
Holdings reporting fertilizer application machines	3170	17	202	26	2397	497	31	2925
Number of fertilizer application machines	3589	22	252	27	2650	590	48	3288
Holdings reporting fish catching net	6015	79	923	146	4250	564	53	4867
Number of fish catching nets	7737	112	1289	165	5389	704	78	6171
Holdings reporting plough	42426	146	2291	476	35346	3990	177	39513
Number of ploughs	45080	153	2373	487	37398	4433	236	42067
<b>RURAL AREA</b>								
Total number of holdings	1161926	51769	405045	32086	634613	36654	1759	673026
Percentage	100	4.46	34.86	2.76	54.62	3.15	0.15	57.92
Male headed holdings	1097076	47079	374532	29634	608965	35179	1687	645831
Percentage of total holdings	94.42	90.94	92.47	92.36	95.96	95.98	95.91	95.96
Female headed holdings	64828	4685	30500	2452	25644	1475	72	27191
Percentage of total holdings	5.58	9.05	7.53	7.64	4.04	4.02	4.09	4.04
<b>POPULATION</b>								
Total population in dwelling holdings	4992593	181949	1597391	131026	2902888	169248	10091	3082227
Male	2445265	85267	752370	62494	1451982	87912	5240	1545134
Female	2546987	96680	845017	68530	1450582	81327	4851	1536760
Hijra	341	2	4	2	324	9	0	333
Total population engaged in agriculture work	810427	13844	165384	17533	578548	32971	2147	613666
Male	632153	10856	127146	12826	453080	26562	1683	481325
Female	178268	2988	38238	4707	125463	6408	464	132335
Hijra	6	0	0	0	5	1	0	6

TABLE-11: BASIC CHARACTERISTICS OF HOLDINGS CLASSIFIED BY AREA SIZE

(Area in acres)

Items	All holdings	Non Farm holdings			Farm holdings			Total farm holdings
		with no operated area	with no cultivated area	with 0.01-0.04 acre cultivated area	Small	Medium	Large	
					0.05-2.49 acre	2.50-7.49 acre	7.50+ acre	
1	2	3	4	5	6	7	8	9

**TENANCY**

Owner holdings	910845	638	392247	31023	455261	30197	1479	486937
Percentage of total holdings	78.39	1.23	96.84	96.69	71.74	82.38	84.08	72.35
Owner-cum-tenant holdings	180387	0	1422	593	171745	6354	273	178372
Percentage of total holdings	15.52	0	0.35	1.85	27.06	17.34	15.52	26.5
Tenant holdings	19563	0	11376	470	7607	103	7	7717
Percentage of total holdings	1.68	0	2.81	1.46	1.2	0.28	0.4	1.15
Agricultural labour holdings	303655	12455	111959	9231	165662	4102	246	170010
Percentage of total holdings	26.13	24.06	27.64	28.77	26.1	11.19	13.99	25.26
Fisheries holdings	28157	1015	8875	699	15065	2418	85	17568
Percentage of total holdings	2.42	1.96	2.19	2.18	2.37	6.6	4.83	2.61

**LAND & AREA**

Operated area	891823	0	34859	4042	673436	157554	21932	852922
Average operated area per holding	0.77	0	0.09	0.13	1.06	4.3	12.47	1.27
Owned area	903682	502	54109	6973	659596	160319	22183	842098
Percentage of operated area	101.33	0	155.22	172.53	97.94	101.75	101.15	98.73
Average area per holding	0.78	0.01	0.13	0.22	1.04	4.37	12.61	1.25
Homestead area	122262	0	29779	2450	78997	10258	778	90034
Average area per holding	0.11	0	0.07	0.08	0.12	0.28	0.44	0.13
Business activities area	4026	0	606	53	2615	641	111	3367
Average area per holding	0	0	0	0	0	0.02	0.06	0.01
Doba-nala etc.area	17477	0	1335	245	13084	2541	271	15896
Average area per holding	0.02	0	0	0.01	0.02	0.07	0.15	0.02
Permanent fallow area	4549	0	636	131	3553	222	8	3783
Average area per holding	0	0	0	0	0.01	0.01	0	0.01
Net temporary crops area	666901	0	0	260	520545	127879	18217	666641
Percentage of net cultivated area	94.66	0	0	37.16	95.25	93.11	91.07	94.72
Net Permanent crops area	32344	0	0	400	21665	8687	1591	31943
Percentage of net cultivated area	4.59	0	0	57.25	3.96	6.33	7.96	4.54
Pond area(excluding edge)	38976	0	2503	463	28699	6552	759	36009
Nursery area	2196	0	0	7	1421	581	188	2189
Current fallow area	3092	0	0	32	2858	194	7	3060
Cultivated area	743509	0	2503	1163	575187	143893	20763	739843
Percentage of operated area	83.37	0	7.18	28.77	85.41	91.33	94.67	86.74
Net cultivated area	704533	0	0	700	546488	137341	20004	703834
Percentage of operated area	79	0	0	17.31	81.15	87.17	91.21	82.52
Holding covers irrigation	647043	3	698	3399	604687	36508	1748	642943
Percentage of total holdings	55.69	0.01	0.17	10.59	95.28	99.6	99.37	95.53
Net irrigated area	569041	1	225	142	445703	107203	15767	568672
Percentage of Net cultivated area	80.77	0	0	20.31	81.56	78.06	78.82	80.8
Percentage of operated area	63.81	0	0.65	3.51	66.18	68.04	71.89	66.67
Percentage of net temporary crops area	85.33	0	0	54.65	85.62	83.83	86.55	85.3
Area under salt cultivation	0	0	0	0	0	0	0	0

**PHISICULTURE**

**TABLE-11: BASIC CHARACTERISTICS OF HOLDINGS CLASSIFIED BY AREA SIZE**

(Area in acres)

Items	All holdings	Non Farm holdings			Farm holdings			Total farm holdings
		with no operated area	with no cultivated area	with 0.01-0.04 acre cultivated area	Small	Medium	Large	
					0.05-2.49 acre	2.50-7.49 acre	7.50+ acre	
1	2	3	4	5	6	7	8	9
Pisciculture reporting holding	260141	78	19356	5793	212013	21792	1109	234914
Area under pond/dighi	42463	28	2820	505	31004	7200	906	39110
Area under fish cultivation(excluding pond/dighi)	14000	61	1348	139	8010	3292	1149	12451
Integrated land under paddy and fish cultivation	2021	1	40	4	1205	559	212	1976
Integrated land under poultry and fish cultivation	204	2	14	2	162	22	2	186
Area under fish cultivation in salt cultivation land	0	0	0	0	0	0	0	0
Area under fish cultivation in pen/cage	12	2	0	0	5	5	0	10
Area under krick	18	2	2	0	13	2	0	14
Total area under fish cultivation	58718	96	4224	651	40399	11079	2269	53747
<b>POULTRY</b>								
Holdings reporting cock;Hen	783186	15528	235516	21816	481048	28025	1253	510326
Number of cocks;Hens	8607031	116727	1688986	220801	5963945	572975	43597	6580517
Holdings reporting duck	493417	8551	140117	13304	312217	18396	832	331445
Number of ducks	2625175	42779	639689	61955	1737907	136209	6636	1880752
Holdings reporting pigeon	73059	926	17022	2111	48848	3925	227	53000
Number of pigeons	453229	6536	103849	12671	296130	31453	2590	330173
Holdings reporting koel	2399	43	661	169	1418	98	10	1526
Number of koels	16592	475	4694	1105	9470	592	256	10318
Holdings reporting turkey	9245	190	2144	320	5990	539	62	6591
Number of turkeys	39299	1062	8320	1060	25297	3008	552	28857
<b>LIVESTOCK</b>								
Holdings reporting cow	578846	9189	130604	12830	398002	26977	1244	426223
Number of cows	1271994	16833	232416	23604	899803	93945	5393	999141
Holdings reporting buffalo	3706	56	798	105	2458	260	29	2747
Number of buffalo	8839	126	1646	192	5959	807	109	6875
Holdings reporting goat	300154	5090	72883	7751	200269	13510	651	214430
Number of goats	684178	10822	152751	16471	460687	41056	2391	504134
Holdings reporting sheep	1764	36	401	89	1142	90	6	1238
Number of sheep	5469	93	1232	171	3514	411	48	3973
Holdings reporting pig	2104	59	661	44	1087	229	24	1340
Number of pigs	3375	76	1046	57	1700	448	48	2196
Holdings reporting horse	1115	26	289	34	702	60	4	766
Number of horses	1657	40	418	47	1049	97	6	1152
<b>OWNERSHIP OF AGRICULTURE EQUIPMENTS</b>								
Holdings reporting tractor	10052	42	676	133	6689	2286	226	9201
Number of tractors	10545	43	729	144	7020	2375	234	9629
Holdings reporting power-tiller	7127	37	344	49	4644	1866	187	6697
Number of power-tillers	7476	39	374	52	4877	1932	202	7011
Holdings reporting power-pump	26453	157	2235	364	18843	4521	333	23697
Number of power-pumps	30357	164	2467	386	21023	5760	557	27340
Holdings reporting deep/shallow tube-well	74101	770	12090	1856	51559	7355	471	59385
Number of deep/shallow tube-wells	78244	800	12467	1887	53917	8519	654	63090
Holdings reporting sowing/seeder machine	2689	26	331	91	2050	174	17	2241
Number of sowing/seeder machines	3920	28	394	114	3055	304	25	3384
Holdings reporting harvesting machine	35101	348	5251	812	26438	2119	133	28690

TABLE-11: BASIC CHARACTERISTICS OF HOLDINGS CLASSIFIED BY AREA SIZE

(Area in acres)

Items	All holdings	Non Farm holdings			Farm holdings			Total farm holdings
		with no operated area	with no cultivated area	with 0.01-0.04 acre cultivated area	Small	Medium	Large	
					0.05-2.49 acre	2.50-7.49 acre	7.50+ acre	
1	2	3	4	5	6	7	8	9
Number of harvesting machines	64846	471	7882	1484	49705	4949	355	55009
Holdings reporting threshing machine	12659	106	1149	145	8986	2103	170	11259
Number of threshing machines	14925	115	1420	179	10622	2391	198	13211
Holdings reporting fertilizer application machines	3057	11	188	25	2367	437	29	2833
Number of fertilizer application machines	3456	16	236	26	2610	522	46	3178
Holdings reporting fish catching net	5913	78	912	146	4212	512	53	4777
Number of fish catching nets	7606	111	1272	165	5335	645	78	6058
Holdings reporting plough	41853	142	2282	476	35176	3602	175	38953
Number of ploughs	44390	149	2364	487	37159	3997	234	41390
<b>URBAN AREA</b>								
Total number of holdings	85386	21392	45930	1699	11355	4913	97	16365
Percentage	100	25.05	53.79	1.99	13.3	5.75	0.11	19.17
Male headed holdings	77884	18903	41952	1557	10818	4562	92	15472
Percentage of total holdings	91.21	88.36	91.34	91.64	95.27	92.86	94.85	94.54
Female headed holdings	7499	2486	3978	142	537	351	5	893
Percentage of total holdings	8.78	11.62	8.66	8.36	4.73	7.14	5.15	5.46
<b>POPULATION</b>								
Total population in dwelling holdings	545291	130051	302073	11517	76721	24175	754	101650
Male	277299	64983	154318	5940	39262	12401	395	52058
Female	267961	65059	147745	5577	37447	11774	359	49580
Hijra	31	9	10	0	12	0	0	12
Total population engaged in agriculture work	5332	233	1489	85	2944	568	13	3525
Male	3662	139	668	38	2302	503	12	2817
Female	1670	94	821	47	642	65	1	708
Hijra	0	0	0	0	0	0	0	0
<b>TENANCY</b>								
Owner holdings	60417	739	44380	1621	9368	4219	90	13677
Percentage of total holdings	70.76	3.45	96.63	95.41	82.5	85.87	92.78	83.57
Owner-cum-tenant holdings	2707	0	149	21	1848	682	7	2537
Percentage of total holdings	3.17	0	0.32	1.24	16.27	13.88	7.22	15.5
Tenant holdings	1609	0	1401	57	139	12	0	151
Percentage of total holdings	1.88	0	3.05	3.35	1.22	0.24	0	0.92
Agricultural labour holdings	3928	492	1248	94	1790	297	7	2094
Percentage of total holdings	4.6	2.3	2.72	5.53	15.76	6.05	7.22	12.8
Fisheries holdings	1278	175	317	8	250	521	7	778
Percentage of total holdings	1.5	0.82	0.69	0.47	2.2	10.6	7.22	4.75
<b>LAND &amp; AREA</b>								
Operated area	37633	0	3150	184	10394	22512	1393	34299
Average operated area per holding	0.44	0	0.07	0.11	0.92	4.58	14.36	2.1
Owned area	46365	886	8145	497	12391	22904	1542	36837
Percentage of operated area	123.2	0	258.52	269.82	119.2	101.74	110.73	107.4

TABLE-11: BASIC CHARACTERISTICS OF HOLDINGS CLASSIFIED BY AREA SIZE

(Area in acres)

Items	All holdings	Non Farm holdings			Farm holdings			Total farm holdings
		with no operated area	with no cultivated area	with 0.01-0.04 acre cultivated area	Small	Medium	Large	
					0.05-2.49 acre	2.50-7.49 acre	7.50+ acre	
1	2	3	4	5	6	7	8	9
Average area per holding	0.54	0.04	0.18	0.29	1.09	4.66	15.9	2.25
Homestead area	5394	0	2350	107	1375	1458	104	2937
Average area per holding	0.06	0	0.05	0.06	0.12	0.3	1.08	0.18
Business activities Area	297	0	104	3	111	72	7	190
Average area per holding	0	0	0	0	0.01	0.01	0.07	0.01
Doba-nala etc.area	617	0	119	10	177	298	13	488
Average area per holding	0.01	0	0	0.01	0.02	0.06	0.14	0.03
Permanent fallow area	158	0	95	5	34	23	0	58
Average area per holding	0	0	0	0	0	0	0	0
Net temporary crops area	27003	0	0	14	7252	18602	1135	26989
Percentage of net cultivated area	93.8	0	0	39.46	92.33	94.6	91.89	93.86
Net permanent crops area	1604	0	0	19	534	959	91	1585
Percentage of net cultivated area	5.57	0	0	52.47	6.8	4.88	7.4	5.51
Pond area(excluding edge)	2378	0	483	23	842	998	33	1872
Nursery area	132	0	0	0	42	80	9	131
Current fallow area	51	0	0	2	26	22	0	48
Cultivated area	31167	0	483	59	8697	20661	1268	30626
Percentage of operated area	82.82	0	15.32	32	83.67	91.78	91.05	89.29
Net cultivated area	28789	0	0	36	7854	19664	1236	28753
Percentage of operated area	76.5	0	0	19.33	75.56	87.35	88.71	83.83
Holding covers irrigation	14755	0	7	118	9657	4877	96	14630
Percentage of total holdings	17.28	0	0.02	6.95	85.05	99.27	98.97	89.4
Net irrigated area	22261	0	6	3	6365	14894	992	22251
Percentage of Net cultivated area	77.33	0	0	9.67	81.04	75.74	80.32	77.39
Percentage of operated area	59.15	0	0.2	1.87	61.24	66.16	71.25	64.87
Percentage of net temporary crops area	82.44	0	0	24.5	87.77	80.07	87.41	82.44
Area under salt cultivation	0	0	0	0	0	0	0	0
<b>PHISCICULTURE</b>								
Pisciculture reporting holding	7344	23	1161	210	2863	3037	50	5950
Area under pond/dighi	2589	1	500	24	892	1134	38	2064
Area under fish cultivation(excluding pond/dighi)	1216	14	350	3	281	496	72	849
Integrated land under paddy and fish cultivation	151	0	29	0	32	90	0	122
Integrated land under poultry and fish cultivation	9	0	3	0	3	3	0	7
Area under fish cultivation in salt cultivation land	0	0	0	0	0	0	0	0
Area under fish cultivation in pen/cage	0	0	0	0	0	0	0	0
Area under krick	2	0	0	0	1	0	0	2
Total area under fish cultivation	3967	15	881	28	1210	1724	110	3043
<b>POULTRY</b>								
Holdings reporting cock;Hen	21333	1479	11246	447	4762	3375	24	8161
Number of cocks;Hens	170877	6051	78457	3218	48462	29950	4739	83151
Holdings reporting duck	9898	489	4495	176	2538	2186	14	4738
Number of ducks	50170	2318	19282	966	13137	14365	102	27604
Holdings reporting pigeon	3607	313	1908	112	787	480	7	1274
Number of pigeons	33953	3207	18022	1059	7526	4057	82	11665
Holdings reporting koel	285	46	174	14	38	13	0	51



**TABLE-11: BASIC CHARACTERISTICS OF HOLDINGS CLASSIFIED BY AREA SIZE**

(Area in acres)

Items	All holdings	Non Farm holdings			Farm holdings			Total farm holdings
		with no operated area	with no cultivated area	with 0.01-0.04 acre cultivated area	Small	Medium	Large	
					0.05-2.49 acre	2.50-7.49 acre	7.50+ acre	
1	2	3	4	5	6	7	8	9
Number of koels	2828	212	2013	59	484	60	0	544
Holdings reporting turkey	807	83	413	34	189	86	2	277
Number of turkeys	3428	348	1576	148	999	339	18	1356
<b>LIVESTOCK</b>								
Holdings reporting cow	10442	291	3075	160	3629	3265	22	6916
Number of cows	28478	679	6272	328	9553	11550	96	21199
Holdings reporting buffalo	111	7	18	5	36	44	1	81
Number of buffalo	290	14	51	10	73	136	6	215
Holdings reporting goat	4827	210	1625	71	1292	1619	10	2921
Number of goats	13536	612	4097	203	3620	4964	40	8624
Holdings reporting sheep	44	5	11	2	13	12	1	26
Number of sheep	213	25	60	4	42	62	20	124
Holdings reporting pig	63	16	4	0	0	43	0	43
Number of pigs	145	60	4	0	0	81	0	81
Holdings reporting horse	9	0	1	1	4	3	0	7
Number of horses	22	0	4	1	14	3	0	17
<b>OWNERSHIP OF AGRICULTURE EQUIPMENTS</b>								
Holdings reporting tractor	518	4	22	5	137	340	10	487
Number of tractors	539	4	26	5	140	351	13	504
Holdings reporting power-tiller	327	2	11	1	53	256	4	313
Number of power-tillers	346	2	12	1	56	270	5	331
Holdings reporting power-pump	875	3	56	7	199	604	6	809
Number of power-pumps	1084	3	70	7	236	757	11	1004
Holdings reporting deep/shallow tube-well	3271	40	1492	48	773	908	10	1691
Number of deep/shallow tube-wells	3498	40	1514	48	821	1058	17	1896
Holdings reporting sowing/seeder machine	66	4	15	0	29	16	2	47
Number of sowing/seeder machines	126	4	24	0	73	23	2	98
Holdings reporting harvesting machine	539	2	15	0	195	326	1	522
Number of harvesting machines	1400	6	22	0	609	762	1	1372
Holdings reporting threshing machine	478	19	32	0	92	332	3	427
Number of threshing machines	551	20	42	0	110	376	3	489
Holdings reporting fertilizer application machines	113	6	14	1	30	60	2	92
Number of fertilizer application machines	133	6	16	1	40	68	2	110
Holdings reporting fish catching net	102	1	11	0	38	52	0	90
Number of fish catching nets	131	1	17	0	54	59	0	113
Holdings reporting plough	573	4	9	0	170	388	2	560
Number of ploughs	690	4	9	0	239	436	2	677

TABLE-11: BASIC CHARACTERISTICS OF HOLDINGS CLASSIFIED BY AREA SIZE

(Area in acres)

Items	All holdings	Non Farm holdings			Farm holdings			Total farm holdings
		with no operated area	with no cultivated area	with 0.01-0.04 acre cultivated area	Small	Medium	Large	
					0.05-2.49 acre	2.50-7.49 acre	7.50+ acre	
1	2	3	4	5	6	7	8	9

**MYMENSINGH DIVISION****72 NETROKONA**

Total number of holdings	508010	19209	156073	16330	280679	32454	3265	316398
Percentage	100	3.78	30.72	3.21	55.25	6.39	0.64	62.28
Male headed holdings	476536	17062	142528	14855	267694	31239	3158	302091
Percentage of total holdings	93.8	88.82	91.32	90.97	95.37	96.26	96.72	95.48
Female headed holdings	31467	2147	13542	1475	12983	1214	106	14303
Percentage of total holdings	6.19	11.18	8.68	9.03	4.63	3.74	3.25	4.52

**POPULATION**

Total population in dwelling holdings	2160540	67892	603594	66478	1249248	154537	18791	1422576
Male	1076288	32778	293997	32383	629749	78031	9350	717130
Female	1084099	35114	309558	34090	619402	76495	9440	705337
Hijra	153	0	39	5	97	11	1	109
Total population engaged in agriculture work	655680	12507	137195	18676	427665	52875	6762	487302
Male	438486	8042	90190	11925	287456	36240	4633	328329
Female	217190	4465	47001	6751	140209	16635	2129	158973
Hijra	4	0	4	0	0	0	0	0

**TENANCY**

Owner holdings	384598	302	150833	15935	191942	22987	2599	217528
Percentage of total holdings	75.71	1.57	96.64	97.58	68.38	70.83	79.6	68.75
Owner-cum-tenant holdings	95123	0	403	209	84623	9248	640	94511
Percentage of total holdings	18.72	0	0.26	1.28	30.15	28.5	19.6	29.87
Tenant holdings	9382	0	4837	186	4114	219	26	4359
Percentage of total holdings	1.85	0	3.1	1.14	1.47	0.67	0.8	1.38
Agricultural labour holdings	189460	7348	64513	7567	102694	6615	723	110032
Percentage of total holdings	37.29	38.25	41.34	46.34	36.59	20.38	22.14	34.78
Fisheries holdings	32215	1141	10487	1188	16783	2404	212	19399
Percentage of total holdings	6.34	5.94	6.72	7.27	5.98	7.41	6.49	6.13

**LAND & AREA**

Operated area	536627	0	14277	2028	339350	134113	46859	520322
Average operated area per holding	1.06	0	0.09	0.12	1.21	4.13	14.35	1.64
Owned area	534241	371	31023	4117	325808	126412	46510	498730
Percentage of operated area	99.56	0	217.29	203.06	96.01	94.26	99.25	95.85
Average area per holding	1.05	0.02	0.2	0.25	1.16	3.9	14.24	1.58
Homestead area	57803	0	12451	1295	35762	7029	1266	44057
Average area per holding	0.11	0	0.08	0.08	0.13	0.22	0.39	0.14
Business activities area	1741	0	257	23	918	377	165	1461
Average area per holding	0	0	0	0	0	0.01	0.05	0
Doba-nala etc.area	10171	0	801	190	6942	1787	452	9181
Average area per holding	0.02	0	0.01	0.01	0.02	0.06	0.14	0.03
Permanent fallow area	2163	0	226	41	1589	283	24	1896

TABLE-11: BASIC CHARACTERISTICS OF HOLDINGS CLASSIFIED BY AREA SIZE

(Area in acres)

Items	All holdings	Non Farm holdings			Farm holdings			Total farm holdings
		with no operated area	with no cultivated area	with 0.01-0.04 acre cultivated area	Small	Medium	Large	
					0.05-2.49 acre	2.50-7.49 acre	7.50+ acre	
1	2	3	4	5	6	7	8	9
Average area per holding	0	0	0	0	0.01	0.01	0.01	0.01
Net temporary crops area	437486	0	0	116	276550	118539	42281	437370
Percentage of net cultivated area	97.34	0	0	33.3	97.46	97.84	95.74	97.39
Net Permanent crops area	9980	0	0	224	5800	2219	1738	9756
Percentage of net cultivated area	2.22	0	0	64.24	2.04	1.83	3.93	2.17
Pond area(excluding edge)	15327	0	543	130	10380	3485	789	14654
Nursery area	820	0	0	2	431	254	133	818
Current fallow area	1136	0	0	7	978	141	11	1129
Cultivated area	464749	0	543	479	294138	124637	44952	463728
Percentage of operated area	86.61	0	3.8	23.62	86.68	92.93	95.93	89.12
Net cultivated area	449422	0	0	349	283758	121153	44163	449074
Percentage of operated area	83.75	0	0	17.19	83.62	90.34	94.24	86.31
Holding covers irrigation	310665	1	126	1534	273326	32424	3254	309004
Percentage of total holdings	61.15	0.01	0.08	9.39	97.38	99.91	99.66	97.66
Net irrigated area	381392	1	56	66	252564	95820	32884	381269
Percentage of Net cultivated area	84.86	0	0	18.86	89.01	79.09	74.46	84.9
Percentage of operated area	71.07	0	0.4	3.24	74.43	71.45	70.18	73.28
Percentage of net temporary crops area	87.18	0	0	56.63	91.33	80.83	77.78	87.17
Area under salt cultivation	0	0	0	0	0	0	0	0
<b>PHISICULTURE</b>								
Pisciculture reporting holding	98794	11	4695	1678	77161	13777	1472	92410
Pond/dighi etc.area	18671	7	613	174	12156	4097	1624	17876
Area under fish cultivation(excluding pond/dighi)	4218	98	155	108	2155	1088	613	3856
Integrated land under paddy and fish cultivation	1739	81	33	125	766	383	351	1500
Integrated land under poultry and fish cultivation	473	0	4	42	297	91	39	427
Area under fish cultivation in salt cultivation land	0	0	0	0	0	0	0	0
Area under fish cultivation in pen/cage	384	0	67	1	245	64	7	316
Area under krick	5	0	0	1	5	0	0	5
Total area under fish cultivation	25490	186	871	452	15624	5723	2633	23980
<b>POULTRY</b>								
Holdings reporting cock;Hen	318068	5932	78651	10289	199095	22124	1977	223196
Number of Cocks;Hens	2022618	31410	415166	56802	1309618	188267	21355	1519240
Holdings reporting duck	206562	3335	45890	6304	134175	15460	1398	151033
Number of ducks	1921849	26390	345993	46643	1276357	200408	26058	1502823
Holdings reporting pigeon	27458	318	5523	878	17814	2582	343	20739
Number of pigeons	143908	1502	28590	3935	90376	16586	2919	109881
Holdings reporting koel	761	9	183	19	468	69	13	550
Number of koels	6521	31	986	74	3566	930	934	5430
Holdings reporting turkey	3288	33	650	71	2112	367	55	2534
Number of turkeys	18387	122	3009	354	11811	2370	721	14902
<b>LIVESTOCK</b>								
Holdings reporting cow	272123	3773	52002	6923	183180	23873	2372	209425
Number of cows	636226	6676	94153	12912	428103	83107	11275	522485
Holdings reporting buffalo	1073	12	192	33	671	121	44	836
Number of buffalo	3166	19	418	140	1777	470	342	2589

**TABLE-11: BASIC CHARACTERISTICS OF HOLDINGS CLASSIFIED BY AREA SIZE**

(Area in acres)

Items	All holdings	Non Farm holdings			Farm holdings			Total farm holdings
		with no operated area	with no cultivated area	with 0.01-0.04 acre cultivated area	Small	Medium	Large	
					0.05-2.49 acre	2.50-7.49 acre	7.50+ acre	
1	2	3	4	5	6	7	8	9
Holdings reporting goat	91710	1407	18680	2913	61685	6446	579	68710
Number of goats	210362	2870	39121	6162	141060	18836	2313	162209
Holdings reporting sheep	2097	25	433	50	1236	291	62	1589
Number of sheep	7522	83	1370	145	4010	1370	544	5924
Holdings reporting pig	1754	54	447	39	1025	161	28	1214
Number of pigs	3532	125	671	56	2085	453	142	2680
Holdings reporting horse	260	6	44	6	161	30	13	204
Number of horses	1164	7	57	10	742	213	135	1090
<b>OWNERSHIP OF AGRICULTURE EQUIPMENTS</b>								
Holdings reporting tractor	5422	16	241	47	3003	1687	428	5118
Number of tractors	5608	16	252	55	3094	1743	448	5285
Holdings reporting power-tiller	7325	27	269	65	3903	2430	631	6964
Number of power-tillers	7549	27	278	69	4040	2483	652	7175
Holdings reporting power-pump	12479	29	415	86	7361	3907	681	11949
Number of power-pumps	14352	34	455	108	8165	4620	970	13755
Holdings reporting deep/shallow tube-well	25597	110	2369	363	16722	5246	787	22755
Number of deep/shallow tube-wells	27990	115	2445	381	17823	6099	1127	25049
Holdings reporting sowing/seeder machine	566	6	57	12	398	80	13	491
Number of sowing/seeder machines	891	6	61	15	678	115	16	809
Holdings reporting harvesting machine	10057	202	1336	350	7186	862	121	8169
Number of harvesting machines	23355	389	2759	653	17193	2086	275	19554
Holdings reporting threshing machine	8678	42	505	91	5173	2319	548	8040
Number of threshing machines	9448	53	613	122	5624	2449	587	8660
Holdings reporting fertilizer application machines	1635	14	84	18	1111	342	66	1519
Number of fertilizer application machines	1794	20	89	24	1207	378	76	1661
Holdings reporting fish catching net	8177	145	1841	219	4888	946	138	5972
Number of fish catching nets	12491	213	2892	311	7505	1345	225	9075
Holdings reporting plough	49711	124	2365	574	38802	7094	752	46648
Number of ploughs	54013	131	2445	594	41590	8261	992	50843
<b>RURAL AREA</b>								
Total number of holdings	485770	16433	143735	15982	275668	30841	3111	309620
Percentage	100	3.38	29.59	3.29	56.75	6.35	0.64	63.74
Male headed holdings	455982	14572	131220	14528	262926	29728	3008	295662
Percentage of total holdings	93.87	88.68	91.29	90.9	95.38	96.39	96.69	95.49
Female headed holdings	29781	1861	12512	1454	12740	1112	102	13954
Percentage of total holdings	6.13	11.32	8.7	9.1	4.62	3.61	3.28	4.51
<b>POPULATION</b>								
Total population in dwelling holdings	2079567	58674	559316	65124	1229027	149301	18125	1396453
Male	1036960	28412	273043	31741	619399	75355	9010	703764
Female	1042456	30262	286234	33378	609533	73935	9114	692582
Hijra	151	0	39	5	95	11	1	107
Total population engaged in agriculture work	649618	12418	136457	18594	423434	52120	6595	482149
Male	433285	7978	89597	11859	283812	35559	4480	323851
Female	216329	4440	46856	6735	139622	16561	2115	158298
Hijra	4	0	4	0	0	0	0	0

**TABLE-11: BASIC CHARACTERISTICS OF HOLDINGS CLASSIFIED BY AREA SIZE**

(Area in acres)

Items	All holdings	Non Farm holdings			Farm holdings			Total farm holdings
		with no operated area	with no cultivated area	with 0.01-0.04 acre cultivated area	Small	Medium	Large	
					0.05-2.49 acre	2.50-7.49 acre	7.50+ acre	
1	2	3	4	5	6	7	8	9

**TENANCY**

Owner holdings	366670	252	138713	15592	187911	21744	2458	212113
Percentage of total holdings	75.48	1.53	96.51	97.56	68.17	70.5	79.01	68.51
Owner-cum-tenant holdings	93737	0	339	205	83680	8886	627	93193
Percentage of total holdings	19.3	0	0.24	1.28	30.36	28.81	20.15	30.1
Tenant holdings	9182	0	4683	185	4077	211	26	4314
Percentage of total holdings	1.89	0	3.26	1.16	1.48	0.68	0.84	1.39
Agricultural labour holdings	188357	7273	64128	7555	102150	6536	715	109401
Percentage of total holdings	38.77	44.26	44.62	47.27	37.06	21.19	22.98	35.33
Fisheries holdings	31932	1127	10386	1186	16729	2294	210	19233
Percentage of total holdings	6.57	6.86	7.23	7.42	6.07	7.44	6.75	6.21

**LAND & AREA**

Operated area	521807	0	13280	1957	334283	127721	44565	506570
Average operated area per holding	1.07	0	0.09	0.12	1.21	4.14	14.33	1.64
Owned area	515041	308	26732	3721	319815	120394	44071	484280
Percentage of operated area	98.7	0	201.3	190.15	95.67	94.26	98.89	95.6
Average area per holding	1.06	0.02	0.19	0.23	1.16	3.9	14.17	1.56
Homestead area	56042	0	11674	1260	35164	6729	1215	43107
Average area per holding	0.12	0	0.08	0.08	0.13	0.22	0.39	0.14
Business activities area	1582	0	211	21	873	344	132	1350
Average area per holding	0	0	0	0	0	0.01	0.04	0
Doba-nala etc.area	9935	0	740	183	6843	1735	434	9012
Average area per holding	0.02	0	0.01	0.01	0.02	0.06	0.14	0.03
Permanent fallow area	2078	0	193	39	1555	271	21	1847
Average area per holding	0	0	0	0	0.01	0.01	0.01	0.01
Net temporary crops area	425836	0	0	114	272685	112820	40217	425721
Percentage of net cultivated area	97.34	0	0	33.5	97.48	97.82	95.67	97.39
Net Permanent crops area	9717	0	0	219	5677	2136	1685	9498
Percentage of net cultivated area	2.22	0	0	64.02	2.03	1.85	4.01	2.17
Pond area(excluding edge)	14713	0	462	112	10110	3304	726	14139
Nursery area	791	0	0	2	417	247	125	789
Current fallow area	1114	0	0	6	961	136	10	1107
Cultivated area	452170	0	462	454	289849	118643	42763	451255
Percentage of operated area	86.65	0	3.48	23.19	86.71	92.89	95.96	89.08
Net cultivated area	437457	0	0	342	279739	115339	42037	437116
Percentage of operated area	83.84	0	0	17.45	83.68	90.31	94.33	86.29
Holding covers irrigation	304319	1	120	1516	268768	30814	3100	302682
Percentage of total holdings	62.65	0.01	0.08	9.49	97.5	99.91	99.65	97.76
Net irrigated area	371447	1	50	65	248917	91234	31179	371330
Percentage of Net cultivated area	84.91	0	0	19.1	88.98	79.1	74.17	84.95
Percentage of operated area	71.18	0	0.38	3.33	74.46	71.43	69.96	73.3
Percentage of net temporary crops area	87.23	0	0	57.01	91.28	80.87	77.53	87.22
Area under salt cultivation	0	0	0	0	0	0	0	0

**PHISICULTURE**

TABLE-11: BASIC CHARACTERISTICS OF HOLDINGS CLASSIFIED BY AREA SIZE

(Area in acres)

Items	All holdings	Non Farm holdings			Farm holdings			Total farm holdings
		with no operated area	with no cultivated area	with 0.01-0.04 acre cultivated area	Small	Medium	Large	
					0.05-2.49 acre	2.50-7.49 acre	7.50+ acre	
1	2	3	4	5	6	7	8	9
Pisciculture reporting holding	96554	11	4441	1581	75826	13292	1403	90521
Area under pond/dighi	18008	7	529	156	11869	3888	1559	17315
Area under fish cultivation(excluding pond/dighi)	4030	98	130	108	2100	1008	588	3695
Integrated land under paddy and fish cultivation	1686	81	11	125	759	368	342	1469
Integrated land under poultry and fish cultivation	473	0	4	42	297	91	39	427
Area under fish cultivation in salt cultivation land	0	0	0	0	0	0	0	0
Area under fish cultivation in pen/cage	384	0	67	1	245	64	7	316
Area under krick	5	0	0	1	5	0	0	5
Total area under fish cultivation	24586	186	739	434	15274	5419	2534	23227
<b>POULTRY</b>								
Holdings reporting cock;Hen	312918	5692	76210	10192	197478	21395	1951	220824
Number of Cocks;Hens	1993261	30242	401887	56255	1300468	183236	21173	1504877
Holdings reporting duck	204018	3254	44910	6261	133215	14997	1381	149593
Number of ducks	1903917	25952	339793	46365	1269356	196549	25902	1491807
Holdings reporting pigeon	26562	285	5075	860	17515	2492	335	20342
Number of pigeons	137376	1287	25445	3762	88047	15996	2839	106882
Holdings reporting koel	690	8	153	17	435	65	12	512
Number of koels	6129	29	750	64	3444	916	926	5286
Holdings reporting turkey	3118	30	577	68	2041	349	53	2443
Number of turkeys	17641	110	2651	348	11575	2244	713	14532
<b>LIVESTOCK</b>								
Holdings reporting cow	268713	3713	51024	6884	181711	23046	2335	207092
Number of cows	627185	6561	92106	12835	424441	80197	11045	515683
Holdings reporting buffalo	1045	11	185	32	656	119	42	817
Number of buffalo	3107	18	409	136	1741	465	338	2544
Holdings reporting goat	90669	1373	18288	2899	61262	6280	567	68109
Number of goats	207354	2791	38094	6128	139814	18257	2270	160341
Holdings reporting sheep	2040	23	416	50	1217	274	60	1551
Number of sheep	7302	78	1289	145	3950	1302	538	5790
Holdings reporting pig	1754	54	447	39	1025	161	28	1214
Number of pigs	3532	125	671	56	2085	453	142	2680
Holdings reporting horse	258	6	43	6	161	29	13	203
Number of horses	1153	7	47	10	742	212	135	1089
<b>OWNERSHIP OF AGRICULTURE EQUIPMENTS</b>								
Holdings reporting tractor	5251	13	234	46	2932	1613	413	4958
Number of tractors	5425	13	243	54	3021	1662	432	5115
Holdings reporting power-tiller	7186	25	265	64	3865	2346	621	6832
Number of power-tillers	7404	25	273	68	4000	2397	641	7038
Holdings reporting power-pump	12200	29	392	80	7269	3761	669	11699
Number of power-pumps	14048	34	431	102	8068	4460	953	13481
Holdings reporting deep/shallow tube-well	24886	110	2274	349	16344	5053	756	22153
Number of deep/shallow tube-wells	27216	115	2350	367	17417	5888	1079	24384
Holdings reporting sowing/seeder machine	543	6	54	12	384	74	13	471
Number of sowing/seeder machines	860	6	58	15	657	108	16	781
Holdings reporting harvesting machine	10020	202	1334	350	7170	843	121	8134

TABLE-11: BASIC CHARACTERISTICS OF HOLDINGS CLASSIFIED BY AREA SIZE

(Area in acres)

Items	All holdings	Non Farm holdings			Farm holdings			Total farm holdings
		with no operated area	with no cultivated area	with 0.01-0.04 acre cultivated area	Small	Medium	Large	
					0.05-2.49 acre	2.50-7.49 acre	7.50+ acre	
1	2	3	4	5	6	7	8	9
Number of harvesting machines	23305	389	2757	653	17173	2058	275	19506
Holdings reporting threshing machine	8506	41	485	90	5119	2234	537	7890
Number of threshing machines	9258	52	591	121	5563	2356	575	8494
Holdings reporting fertilizer application machines	1615	14	80	18	1107	331	65	1503
Number of fertilizer application machines	1774	20	85	24	1203	367	75	1645
Holdings reporting fish catching net	8130	145	1832	219	4879	920	135	5934
Number of fish catching nets	12442	213	2883	311	7496	1318	221	9035
Holdings reporting plough	49390	122	2363	573	38669	6918	745	46332
Number of ploughs	53583	129	2442	593	41397	8045	977	50419
<b>URBAN AREA</b>								
Total number of holdings	22240	2776	12338	348	5011	1613	154	6778
Percentage	100	12.48	55.48	1.56	22.53	7.25	0.69	30.48
Male headed holdings	20554	2490	11308	327	4768	1511	150	6429
Percentage of total holdings	92.42	89.7	91.65	93.97	95.15	93.68	97.4	94.85
Female headed holdings	1686	286	1030	21	243	102	4	349
Percentage of total holdings	7.58	10.3	8.35	6.03	4.85	6.32	2.6	5.15
<b>POPULATION</b>								
Total population in dwelling holdings	80973	9218	44278	1354	20221	5236	666	26123
Male	39328	4366	20954	642	10350	2676	340	13366
Female	41643	4852	23324	712	9869	2560	326	12755
Hijra	2	0	0	0	2	0	0	2
Total population engaged in agriculture work	6062	89	738	82	4231	755	167	5153
Male	5201	64	593	66	3644	681	153	4478
Female	861	25	145	16	587	74	14	675
Hijra	0	0	0	0	0	0	0	0
<b>TENANCY</b>								
Owner holdings	17928	50	12120	343	4031	1243	141	5415
Percentage of total holdings	80.61	1.8	98.23	98.56	80.44	77.06	91.56	79.89
Owner-cum-tenant holdings	1386	0	64	4	943	362	13	1318
Percentage of total holdings	6.23	0	0.52	1.15	18.82	22.44	8.44	19.45
Tenant holdings	200	0	154	1	37	8	0	45
Percentage of total holdings	0.9	0	1.25	0.29	0.74	0.5	0	0.66
Agricultural labour holdings	1103	75	385	12	544	79	8	631
Percentage of total holdings	4.96	2.7	3.12	3.45	10.86	4.9	5.19	9.31
Fisheries holdings	283	14	101	2	54	110	2	166
Percentage of total holdings	1.27	0.5	0.82	0.57	1.08	6.82	1.3	2.45
<b>LAND &amp; AREA</b>								
Operated area	14820	0	998	71	5067	6391	2294	13752
Average operated area per holding	0.67	0	0.08	0.2	1.01	3.96	14.9	2.03
Owned area	19200	63	4291	396	5993	6019	2439	14450
Percentage of operated area	129.55	0	430.14	559.78	118.29	94.17	106.3	105.08

TABLE-11: BASIC CHARACTERISTICS OF HOLDINGS CLASSIFIED BY AREA SIZE

(Area in acres)

Items	All holdings	Non Farm holdings			Farm holdings			Total farm holdings
		with no operated area	with no cultivated area	with 0.01-0.04 acre cultivated area	Small	Medium	Large	
					0.05-2.49 acre	2.50-7.49 acre	7.50+ acre	
1	2	3	4	5	6	7	8	9
Average area per holding	0.86	0.02	0.35	1.14	1.2	3.73	15.83	2.13
Homestead area	1762	0	777	35	598	300	51	949
Average area per holding	0.08	0	0.06	0.1	0.12	0.19	0.33	0.14
Business activities Area	159	0	46	2	45	33	33	111
Average area per holding	0.01	0	0	0.01	0.01	0.02	0.21	0.02
Doba-nala etc.area	237	0	61	7	99	51	18	169
Average area per holding	0.01	0	0	0.02	0.02	0.03	0.12	0.02
Permanent fallow area	84	0	32	2	35	13	2	50
Average area per holding	0	0	0	0.01	0.01	0.01	0.02	0.01
Net temporary crops area	11651	0	0	2	3865	5719	2065	11649
Percentage of net cultivated area	97.37	0	0	24.08	96.17	98.38	97.13	97.42
Net permanent crops area	263	0	0	5	123	82	53	258
Percentage of net cultivated area	2.2	0	0	74.79	3.06	1.42	2.47	2.16
Pond area(excluding edge)	614	0	81	18	270	181	64	515
Nursery area	29	0	0	0	14	7	8	29
Current fallow area	22	0	0	0	17	5	1	22
Cultivated area	12579	0	81	25	4289	5995	2189	12473
Percentage of operated area	84.88	0	8.12	35.48	84.66	93.79	95.43	90.7
Net cultivated area	11965	0	0	7	4019	5814	2125	11958
Percentage of operated area	80.73	0	0	10.02	79.32	90.96	92.65	86.95
Holding covers irrigation	6346	0	6	18	4558	1610	154	6322
Percentage of total holdings	28.53	0	0.05	5.17	90.96	99.81	100	93.27
Net irrigated area	9945	0	6	1	3647	4586	1705	9938
Percentage of Net cultivated area	83.12	0	0	7.46	90.74	78.89	80.24	83.11
Percentage of operated area	67.1	0	0.6	0.75	71.97	71.76	74.34	72.27
Percentage of net temporary crops area	85.36	0	0	30.99	94.35	80.19	82.61	85.32
Area under salt cultivation	0	0	0	0	0	0	0	0
<b>PHISCICULTURE</b>								
Pisciculture reporting holding	2240	0	254	97	1335	485	69	1889
Area under pond/dighi	663	0	84	18	287	209	65	561
Area under fish cultivation(excluding pond/dighi)	187	0	26	0	55	81	25	161
Integrated land under paddy and fish cultivation	53	0	22	0	8	15	9	31
Integrated land under poultry and fish cultivation	0	0	0	0	0	0	0	0
Area under fish cultivation in salt cultivation land	0	0	0	0	0	0	0	0
Area under fish cultivation in pen/cage	0	0	0	0	0	0	0	0
Area under krick	0	0	0	0	0	0	0	0
Total area under fish cultivation	904	0	132	18	350	305	99	753
<b>POULTRY</b>								
Holdings reporting cock;Hen	5150	240	2441	97	1617	729	26	2372
Number of Cocks;Hens	29357	1168	13279	547	9150	5031	182	14363
Holdings reporting duck	2544	81	980	43	960	463	17	1440
Number of ducks	17932	438	6200	278	7001	3859	156	11016
Holdings reporting pigeon	896	33	448	18	299	90	8	397
Number of pigeons	6532	215	3145	173	2329	590	80	2999
Holdings reporting koel	71	1	30	2	33	4	1	38



TABLE-11: BASIC CHARACTERISTICS OF HOLDINGS CLASSIFIED BY AREA SIZE

(Area in acres)

Items	All holdings	Non Farm holdings			Farm holdings			Total farm holdings
		with no operated area	with no cultivated area	with 0.01-0.04 acre cultivated area	Small	Medium	Large	
					0.05-2.49 acre	2.50-7.49 acre	7.50+ acre	
1	2	3	4	5	6	7	8	9
Number of koels	392	2	236	10	122	14	8	144
Holdings reporting turkey	170	3	73	3	71	18	2	91
Number of turkeys	746	12	358	6	236	126	8	370
<b>LIVESTOCK</b>								
Holdings reporting cow	3410	60	978	39	1469	827	37	2333
Number of cows	9041	115	2047	77	3662	2910	230	6802
Holdings reporting buffalo	28	1	7	1	15	2	2	19
Number of buffalo	59	1	9	4	36	5	4	45
Holdings reporting goat	1041	34	392	14	423	166	12	601
Number of goats	3008	79	1027	34	1246	579	43	1868
Holdings reporting sheep	57	2	17	0	19	17	2	38
Number of sheep	220	5	81	0	60	68	6	134
Holdings reporting pig	0	0	0	0	0	0	0	0
Number of pigs	0	0	0	0	0	0	0	0
Holdings reporting horse	2	0	1	0	0	1	0	1
Number of horses	11	0	10	0	0	1	0	1
<b>OWNERSHIP OF AGRICULTURE EQUIPMENTS</b>								
Holdings reporting tractor	171	3	7	1	71	74	15	160
Number of tractors	183	3	9	1	73	81	16	170
Holdings reporting power-tiller	139	2	4	1	38	84	10	132
Number of power-tillers	145	2	5	1	40	86	11	137
Holdings reporting power-pump	279	0	23	6	92	146	12	250
Number of power-pumps	304	0	24	6	97	160	17	274
Holdings reporting deep/shallow tube-well	711	0	95	14	378	193	31	602
Number of deep/shallow tube-wells	774	0	95	14	406	211	48	665
Holdings reporting sowing/seeder machine	23	0	3	0	14	6	0	20
Number of sowing/seeder machines	31	0	3	0	21	7	0	28
Holdings reporting harvesting machine	37	0	2	0	16	19	0	35
Number of harvesting machines	50	0	2	0	20	28	0	48
Holdings reporting threshing machine	172	1	20	1	54	85	11	150
Number of threshing machines	190	1	22	1	61	93	12	166
Holdings reporting fertilizer application machines	20	0	4	0	4	11	1	16
Number of fertilizer application machines	20	0	4	0	4	11	1	16
Holdings reporting fish catching net	47	0	9	0	9	26	3	38
Number of fish catching nets	49	0	9	0	9	27	4	40
Holdings reporting plough	321	2	2	1	133	176	7	316
Number of ploughs	430	2	3	1	193	216	15	424

TABLE-11: BASIC CHARACTERISTICS OF HOLDINGS CLASSIFIED BY AREA SIZE

(Area in acres)

Items	All holdings	Non Farm holdings			Farm holdings			Total farm holdings
		with no operated area	with no cultivated area	with 0.01-0.04 acre cultivated area	Small	Medium	Large	
					0.05-2.49 acre	2.50-7.49 acre	7.50+ acre	
1	2	3	4	5	6	7	8	9

**MYMENSINGH DIVISION****89 SHERPUR**

Total number of holdings	378087	15134	136870	8772	198012	18355	944	217311
Percentage	100	4	36.2	2.32	52.37	4.85	0.25	57.48
Male headed holdings	354831	13491	125152	8092	189541	17633	922	208096
Percentage of total holdings	93.85	89.14	91.44	92.25	95.72	96.07	97.67	95.76
Female headed holdings	23252	1642	11716	680	8470	722	22	9214
Percentage of total holdings	6.15	10.85	8.56	7.75	4.28	3.93	2.33	4.24

**POPULATION**

Total population in dwelling holdings	1424112	48565	481298	32165	785122	72447	4515	862084
Male	695809	23577	233168	15549	384738	36511	2266	423515
Female	728188	24983	248093	16610	400322	35931	2249	438502
Hijra	115	5	37	6	62	5	0	67

Total population engaged in agriculture work	569918	10916	153747	12488	362590	28203	1974	392767
Male	283907	5184	69103	5769	187267	15477	1107	203851
Female	286008	5732	84643	6719	175321	12726	867	188914
Hijra	3	0	1	0	2	0	0	2

**TENANCY**

Owner holdings	282935	265	130864	8504	128868	13624	810	143302
Percentage of total holdings	74.83	1.75	95.61	96.94	65.08	74.23	85.81	65.94
Owner-cum-tenant holdings	70999	0	409	135	65633	4689	133	70455
Percentage of total holdings	18.78	0	0.3	1.54	33.15	25.55	14.09	32.42
Tenant holdings	9284	0	5597	133	3511	42	1	3554
Percentage of total holdings	2.46	0	4.09	1.52	1.77	0.23	0.11	1.64
Agricultural labour holdings	129474	4543	47458	3723	71126	2499	125	73750
Percentage of total holdings	34.24	30.02	34.67	42.44	35.92	13.61	13.24	33.94
Fisheries holdings	11684	401	4170	346	5911	821	35	6767
Percentage of total holdings	3.09	2.65	3.05	3.94	2.99	4.47	3.71	3.11

**LAND & AREA**

Operated area	302231	0	11233	1050	206938	70537	12473	289947
Average operated area per holding	0.8	0	0.08	0.12	1.05	3.84	13.21	1.33
Owned area	298690	187	19886	1860	193819	69741	13196	276756
Percentage of operated area	98.83	0	177.03	177.08	93.66	98.87	105.8	95.45
Average area per holding	0.79	0.01	0.15	0.21	0.98	3.8	13.98	1.27
Homestead area	39825	0	10004	715	24256	4400	450	29106
Average area per holding	0.11	0	0.07	0.08	0.12	0.24	0.48	0.13
Business activities area	932	0	191	9	486	172	74	732
Average area per holding	0	0	0	0	0	0.01	0.08	0
Doba-nala etc.area	3482	0	361	42	2389	598	92	3079
Average area per holding	0.01	0	0	0	0.01	0.03	0.1	0.01
Permanent fallow area	2800	0	285	40	1831	554	90	2476

TABLE-11: BASIC CHARACTERISTICS OF HOLDINGS CLASSIFIED BY AREA SIZE

(Area in acres)

Items	All holdings	Non Farm holdings			Farm holdings			Total farm holdings
		with no operated area	with no cultivated area	with 0.01-0.04 acre cultivated area	Small	Medium	Large	
					0.05-2.49 acre	2.50-7.49 acre	7.50+ acre	
1	2	3	4	5	6	7	8	9
Average area per holding	0.01	0	0	0	0.01	0.03	0.1	0.01
Net temporary crops area	237509	0	0	41	167148	60141	10179	237468
Percentage of net cultivated area	95.84	0	0	22.9	96.49	95.53	88.82	95.89
Net Permanent crops area	7579	0	0	135	4639	1824	980	7443
Percentage of net cultivated area	3.06	0	0	76.09	2.68	2.9	8.55	3.01
Pond area(excluding edge)	7364	0	393	67	4740	1858	306	6904
Nursery area	420	0	0	1	248	133	38	419
Current fallow area	2321	0	0	1	1200	856	263	2320
Cultivated area	255192	0	393	245	177975	64813	11767	254554
Percentage of operated area	84.44	0	3.5	23.31	86	91.89	94.34	87.79
Net cultivated area	247828	0	0	178	173235	62954	11461	247650
Percentage of operated area	82	0	0	16.95	83.71	89.25	91.89	85.41
Holding covers irrigation	211353	0	223	666	191196	18331	937	210464
Percentage of total holdings	55.9	0	0.16	7.59	96.56	99.87	99.26	96.85
Net irrigated area	212076	0	59	25	162485	41512	7996	211992
Percentage of Net cultivated area	85.57	0	0	14.01	93.79	65.94	69.77	85.6
Percentage of operated area	70.17	0	0.52	2.37	78.52	58.85	64.11	73.11
Percentage of net temporary crops area	89.29	0	0	61.16	97.21	69.02	78.56	89.27
Area under salt cultivation	0	0	0	0	0	0	0	0
<b>PHISICULTURE</b>								
Pisciculture reporting holding	43804	3	2678	708	32152	7687	576	40415
Pond/dighi etc.area	7657	0	405	68	4919	1940	324	7183
Area under fish cultivation(excluding pond/dighi)	949	1	84	5	511	251	97	860
Integrated land under paddy and fish cultivation	505	0	17	2	294	161	31	486
Integrated land under poultry and fish cultivation	57	0	32	0	12	12	1	25
Area under fish cultivation in salt cultivation land	0	0	0	0	0	0	0	0
Area under fish cultivation in pen/cage	0	0	0	0	0	0	0	0
Area under krick	0	0	0	0	0	0	0	0
Total area under fish cultivation	9168	1	538	75	5736	2365	453	8554
<b>POULTRY</b>								
Holdings reporting cock;Hen	271676	5369	82904	6298	161049	15307	749	177105
Number of cocks;Hens	1945999	29411	473349	41440	1226502	162583	12714	1401799
Holdings reporting duck	124488	2111	31920	2858	78310	8847	442	87599
Number of ducks	914576	11348	203779	17375	604395	72614	5065	682074
Holdings reporting pigeon	15299	205	3526	322	9772	1388	86	11246
Number of pigeons	148276	1840	33279	2308	93532	15927	1390	110849
Holdings reporting koel	794	16	256	18	453	44	7	504
Number of koels	8101	65	3262	59	4312	186	217	4715
Holdings reporting turkey	2920	41	685	74	1777	307	36	2120
Number of turkeys	14171	168	2676	199	9127	1768	233	11128
<b>LIVESTOCK</b>								
Holdings reporting cow	183329	2524	40133	3325	123223	13489	635	137347
Number of cows	409639	4406	71373	6045	279787	45124	2904	327815
Holdings reporting buffalo	3495	47	635	50	2290	436	37	2763
Number of buffalo	7610	91	1316	95	4857	1105	146	6108

TABLE-11: BASIC CHARACTERISTICS OF HOLDINGS CLASSIFIED BY AREA SIZE

(Area in acres)

Items	All holdings	Non Farm holdings			Farm holdings			Total farm holdings
		with no operated area	with no cultivated area	with 0.01-0.04 acre cultivated area	Small	Medium	Large	
					0.05-2.49 acre	2.50-7.49 acre	7.50+ acre	
1	2	3	4	5	6	7	8	9
Holdings reporting goat	87492	1411	21551	1812	56647	5779	292	62718
Number of goats	197916	2888	44510	3826	129235	16407	1050	146692
Holdings reporting sheep	3116	65	831	67	1921	215	17	2153
Number of sheep	8891	162	2088	184	5552	733	172	6457
Holdings reporting pig	395	2	107	5	240	40	1	281
Number of pigs	876	4	227	22	539	82	2	623
Holdings reporting horse	1067	18	320	35	649	41	4	694
Number of horses	1565	21	477	48	952	60	7	1019
<b>OWNERSHIP OF AGRICULTURE EQUIPMENTS</b>								
Holdings reporting tractor	5807	12	249	18	3396	1925	207	5528
Number of tractors	5969	12	256	18	3484	1974	225	5683
Holdings reporting power-tiller	4734	8	134	17	2482	1872	221	4575
Number of power-tillers	4914	8	149	17	2591	1914	235	4740
Holdings reporting power-pump	12994	17	463	70	9079	3121	244	12444
Number of power-pumps	14526	19	516	78	9840	3711	362	13913
Holdings reporting deep/shallow tube-well	17953	93	1519	135	12098	3807	301	16206
Number of deep/shallow tube-wells	19934	93	1592	141	13066	4619	423	18108
Holdings reporting sowing/seeder machine	22927	583	5171	363	15447	1306	57	16810
Number of sowing/seeder machines	37695	876	7942	512	25791	2447	127	28365
Holdings reporting harvesting machine	197820	3079	42604	4059	134674	12808	596	148078
Number of harvesting machines	378762	4769	66843	6832	266237	32369	1712	300318
Holdings reporting threshing machine	18620	226	3175	390	12258	2329	242	14829
Number of threshing machines	29873	322	4587	574	20571	3476	343	24390
Holdings reporting fertilizer application machines	5377	15	290	40	4016	932	84	5032
Number of fertilizer application machines	6394	22	360	50	4827	1032	103	5962
Holdings reporting fish catching net	3619	21	536	75	2548	415	24	2987
Number of fish catching nets	4859	30	700	91	3481	511	46	4038
Holdings reporting plough	17664	36	901	142	14180	2281	124	16585
Number of ploughs	18840	38	937	142	15064	2501	158	17723
<b>RURAL AREA</b>								
Total number of holdings	351632	10670	120568	8396	194191	16888	919	211998
Percentage	100	3.03	34.29	2.39	55.23	4.8	0.26	60.29
Male headed holdings	330241	9428	110030	7733	185881	16272	897	203050
Percentage of total holdings	93.92	88.36	91.26	92.1	95.72	96.35	97.61	95.78
Female headed holdings	21387	1241	10536	663	8309	616	22	8947
Percentage of total holdings	6.08	11.63	8.74	7.9	4.28	3.65	2.39	4.22
<b>POPULATION</b>								
Total population in dwelling holdings	1331513	34377	423081	30788	770467	68394	4406	843267
Male	650461	16618	204777	14855	377562	34439	2210	414211
Female	680940	17756	218267	15927	392843	33951	2196	428990
Hijra	112	3	37	6	62	4	0	66
Total population engaged in agriculture work	559874	10473	148410	12306	358920	27823	1942	388685
Male	281127	5121	68389	5717	185559	15250	1091	201900
Female	278744	5352	80020	6589	173359	12573	851	186783
Hijra	3	0	1	0	2	0	0	2

TABLE-11: BASIC CHARACTERISTICS OF HOLDINGS CLASSIFIED BY AREA SIZE

(Area in acres)

Items	All holdings	Non Farm holdings			Farm holdings			Total farm holdings
		with no operated area	with no cultivated area	with 0.01-0.04 acre cultivated area	Small	Medium	Large	
					0.05-2.49 acre	2.50-7.49 acre	7.50+ acre	
1	2	3	4	5	6	7	8	9

**TENANCY**

Owner holdings	261942	192	114732	8134	125596	12501	787	138884
Percentage of total holdings	74.49	1.8	95.16	96.88	64.68	74.02	85.64	65.51
Owner-cum-tenant holdings	70084	0	371	132	65104	4346	131	69581
Percentage of total holdings	19.93	0	0.31	1.57	33.53	25.73	14.25	32.82
Tenant holdings	9128	0	5465	130	3491	41	1	3533
Percentage of total holdings	2.6	0	4.53	1.55	1.8	0.24	0.11	1.67
Agricultural labour holdings	128262	4484	46835	3688	70716	2417	122	73255
Percentage of total holdings	36.48	42.02	38.85	43.93	36.42	14.31	13.28	34.55
Fisheries holdings	11245	384	3987	335	5826	679	34	6539
Percentage of total holdings	3.2	3.6	3.31	3.99	3	4.02	3.7	3.08

**LAND & AREA**

Operated area	292363	0	10033	1013	203908	65308	12101	281317
Average operated area per holding	0.83	0	0.08	0.12	1.05	3.87	13.17	1.33
Owned area	286679	111	17052	1787	190269	64631	12828	267729
Percentage of operated area	98.06	0	169.97	176.4	93.31	98.96	106.01	95.17
Average area per holding	0.82	0.01	0.14	0.21	0.98	3.83	13.96	1.26
Homestead area	37942	0	8989	691	23761	4066	436	28262
Average area per holding	0.11	0	0.07	0.08	0.12	0.24	0.47	0.13
Business activities area	756	0	138	8	426	139	44	609
Average area per holding	0	0	0	0	0	0.01	0.05	0
Doba-nala etc.area	3342	0	327	40	2335	554	85	2974
Average area per holding	0.01	0	0	0	0.01	0.03	0.09	0.01
Permanent fallow area	2624	0	218	39	1773	509	85	2367
Average area per holding	0.01	0	0	0	0.01	0.03	0.09	0.01
Net temporary crops area	230802	0	0	38	165099	55747	9919	230765
Percentage of net cultivated area	95.9	0	0	22.27	96.54	95.58	88.88	95.96
Net Permanent crops area	7281	0	0	130	4512	1683	955	7150
Percentage of net cultivated area	3.03	0	0	76.95	2.64	2.89	8.56	2.97
Pond area(excluding edge)	7039	0	360	65	4606	1717	292	6615
Nursery area	390	0	0	1	236	119	34	390
Current fallow area	2187	0	0	1	1161	774	252	2186
Cultivated area	247700	0	360	235	175613	60040	11452	247105
Percentage of operated area	84.72	0	3.59	23.16	86.12	91.93	94.64	87.84
Net cultivated area	240660	0	0	170	171007	58323	11160	240491
Percentage of operated area	82.32	0	0	16.74	83.86	89.3	92.22	85.49
Holding covers irrigation	206386	0	215	570	187819	16870	912	205601
Percentage of total holdings	58.69	0	0.18	6.79	96.72	99.89	99.24	96.98
Net irrigated area	206756	0	54	23	160440	38450	7790	206679
Percentage of Net cultivated area	85.91	0	0	13.48	93.82	65.92	69.8	85.94
Percentage of operated area	70.72	0	0.54	2.26	78.68	58.87	64.37	73.47
Percentage of net temporary crops area	89.58	0	0	60.54	97.18	68.97	78.53	89.56
Area under salt cultivation	0	0	0	0	0	0	0	0

**PHISICULTURE**

TABLE-11: BASIC CHARACTERISTICS OF HOLDINGS CLASSIFIED BY AREA SIZE

(Area in acres)

Items	All holdings	Non Farm holdings			Farm holdings			Total farm holdings
		with no operated area	with no cultivated area	with 0.01-0.04 acre cultivated area	Small	Medium	Large	
					0.05-2.49 acre	2.50-7.49 acre	7.50+ acre	
1	2	3	4	5	6	7	8	9
Pisciculture reporting holding	42502	2	2464	684	31656	7129	567	39352
Area under pond/dighi	7330	0	372	66	4784	1796	310	6891
Area under fish cultivation(excluding pond/dighi)	853	0	45	5	482	234	86	803
Integrated land under paddy and fish cultivation	489	0	17	2	286	153	31	470
Integrated land under poultry and fish cultivation	56	0	31	0	12	12	1	25
Area under fish cultivation in salt cultivation land	0	0	0	0	0	0	0	0
Area under fish cultivation in pen/cage	0	0	0	0	0	0	0	0
Area under krick	0	0	0	0	0	0	0	0
Total area under fish cultivation	8728	0	466	73	5565	2196	428	8189
<b>POULTRY</b>								
Holdings reporting cock;Hen	262998	5002	77755	6136	159144	14220	741	174105
Number of cocks;Hens	1901236	27876	450542	40707	1215672	153798	12641	1382111
Holdings reporting duck	120992	1975	30050	2809	77479	8242	437	86158
Number of ducks	895816	10858	194896	17210	599752	68771	4329	672852
Holdings reporting pigeon	14665	179	3168	308	9648	1277	85	11010
Number of pigeons	140151	1470	28732	2205	91856	14598	1290	107744
Holdings reporting koel	712	14	196	17	436	43	6	485
Number of koels	6846	58	3014	56	3322	181	215	3718
Holdings reporting turkey	2784	36	605	72	1752	284	35	2071
Number of turkeys	13621	153	2399	196	9029	1621	223	10873
<b>LIVESTOCK</b>								
Holdings reporting cow	179743	2406	38808	3295	122086	12523	625	135234
Number of cows	401149	4208	68987	5992	277201	41920	2841	321962
Holdings reporting buffalo	3462	47	630	49	2283	417	36	2736
Number of buffalo	7526	91	1309	94	4846	1046	140	6032
Holdings reporting goat	86352	1366	21081	1806	56425	5384	290	62099
Number of goats	194994	2776	43401	3806	128659	15310	1042	145011
Holdings reporting sheep	3046	62	795	66	1911	195	17	2123
Number of sheep	8673	156	1970	179	5521	675	172	6368
Holdings reporting pig	379	2	97	5	234	40	1	275
Number of pigs	848	4	205	22	533	82	2	617
Holdings reporting horse	1059	18	318	35	646	39	3	688
Number of horses	1556	21	475	48	949	58	5	1012
<b>OWNERSHIP OF AGRICULTURE EQUIPMENTS</b>								
Holdings reporting tractor	5611	12	246	17	3363	1769	204	5336
Number of tractors	5757	12	253	17	3451	1810	214	5475
Holdings reporting power-tiller	4612	8	133	17	2474	1760	220	4454
Number of power-tillers	4789	8	148	17	2583	1799	234	4616
Holdings reporting power-pump	12635	17	450	67	8992	2867	242	12101
Number of power-pumps	14110	19	502	75	9741	3414	359	13514
Holdings reporting deep/shallow tube-well	17627	89	1513	134	12051	3543	297	15891
Number of deep/shallow tube-wells	19554	89	1586	140	13016	4313	410	17739
Holdings reporting sowing/seeder machine	22749	576	5159	319	15420	1219	56	16695
Number of sowing/seeder machines	37415	868	7929	464	25741	2288	125	28154
Holdings reporting harvesting machine	196334	3063	42468	3992	134314	11905	592	146811

TABLE-11: BASIC CHARACTERISTICS OF HOLDINGS CLASSIFIED BY AREA SIZE

(Area in acres)

Items	All holdings	Non Farm holdings			Farm holdings			Total farm holdings
		with no operated area	with no cultivated area	with 0.01-0.04 acre cultivated area	Small	Medium	Large	
					0.05-2.49 acre	2.50-7.49 acre	7.50+ acre	
1	2	3	4	5	6	7	8	9
Number of harvesting machines	375355	4746	66643	6730	265314	30220	1702	297236
Holdings reporting threshing machine	18391	226	3170	388	12217	2151	239	14607
Number of threshing machines	29524	322	4574	572	20500	3222	334	24056
Holdings reporting fertilizer application machines	5290	14	289	39	4000	865	83	4948
Number of fertilizer application machines	6303	21	359	49	4810	963	101	5874
Holdings reporting fish catching net	3569	21	533	74	2541	379	21	2941
Number of fish catching nets	4793	30	696	90	3474	471	32	3977
Holdings reporting plough	17462	36	898	142	14144	2119	123	16386
Number of ploughs	18622	38	934	142	15022	2331	155	17508
<b>URBAN AREA</b>								
Total number of holdings	26455	4464	16302	376	3821	1467	25	5313
Percentage	100	16.87	61.62	1.42	14.44	5.55	0.09	20.08
Male headed holdings	24590	4063	15122	359	3660	1361	25	5046
Percentage of total holdings	92.95	91.02	92.76	95.48	95.79	92.77	100	94.97
Female headed holdings	1865	401	1180	17	161	106	0	267
Percentage of total holdings	7.05	8.98	7.24	4.52	4.21	7.23	0	5.03
<b>POPULATION</b>								
Total population in dwelling holdings	92599	14188	58217	1377	14655	4053	109	18817
Male	45348	6959	28391	694	7176	2072	56	9304
Female	47248	7227	29826	683	7479	1980	53	9512
Hijra	3	2	0	0	0	1	0	1
Total population engaged in agriculture work	10044	443	5337	182	3670	380	32	4082
Male	2780	63	714	52	1708	227	16	1951
Female	7264	380	4623	130	1962	153	16	2131
Hijra	0	0	0	0	0	0	0	0
<b>TENANCY</b>								
Owner holdings	20993	73	16132	370	3272	1123	23	4418
Percentage of total holdings	79.35	1.64	98.96	98.4	85.63	76.55	92	83.15
Owner-cum-tenant holdings	915	0	38	3	529	343	2	874
Percentage of total holdings	3.46	0	0.23	0.8	13.84	23.38	8	16.45
Tenant holdings	156	0	132	3	20	1	0	21
Percentage of total holdings	0.59	0	0.81	0.8	0.52	0.07	0	0.4
Agricultural labour holdings	1212	59	623	35	410	82	3	495
Percentage of total holdings	4.58	1.32	3.82	9.31	10.73	5.59	12	9.32
Fisheries holdings	439	17	183	11	85	142	1	228
Percentage of total holdings	1.66	0.38	1.12	2.93	2.22	9.68	4	4.29
<b>LAND &amp; AREA</b>								
Operated area	9868	0	1201	37	3030	5228	372	8630
Average operated area per holding	0.37	0	0.07	0.1	0.79	3.56	14.87	1.62
Owned area	12010	76	2833	73	3550	5110	368	9028
Percentage of operated area	121.71	0	235.99	195.6	117.16	97.74	98.91	104.61

TABLE-11: BASIC CHARACTERISTICS OF HOLDINGS CLASSIFIED BY AREA SIZE

(Area in acres)

Items	All holdings	Non Farm holdings			Farm holdings			Total farm holdings
		with no operated area	with no cultivated area	with 0.01-0.04 acre cultivated area	Small	Medium	Large	
					0.05-2.49 acre	2.50-7.49 acre	7.50+ acre	
1	2	3	4	5	6	7	8	9
Average area per holding	0.45	0.02	0.17	0.19	0.93	3.48	14.71	1.7
Homestead area	1883	0	1014	24	496	334	15	844
Average area per holding	0.07	0	0.06	0.06	0.13	0.23	0.59	0.16
Business activities Area	176	0	52	1	60	33	30	123
Average area per holding	0.01	0	0	0	0.02	0.02	1.21	0.02
Doba-nala etc.area	140	0	34	1	54	45	7	105
Average area per holding	0.01	0	0	0	0.01	0.03	0.26	0.02
Permanent fallow area	176	0	67	1	58	45	5	108
Average area per holding	0.01	0	0	0	0.02	0.03	0.22	0.02
Net temporary crops area	6706	0	0	3	2049	4394	260	6703
Percentage of net cultivated area	93.56	0	0	35.66	91.99	94.89	86.39	93.63
Net permanent crops area	298	0	0	5	127	141	25	293
Percentage of net cultivated area	4.16	0	0	58.8	5.69	3.04	8.41	4.09
Pond area(excluding edge)	325	0	33	2	134	142	14	290
Nursery area	30	0	0	0	12	14	4	30
Current fallow area	133	0	0	0	40	82	12	133
Cultivated area	7492	0	33	10	2362	4772	315	7449
Percentage of operated area	75.93	0	2.76	27.24	77.95	91.28	84.66	86.31
Net cultivated area	7168	0	0	8	2227	4631	301	7159
Percentage of operated area	72.64	0	0	22.73	73.51	88.57	80.93	82.96
Holding covers irrigation	4967	0	8	96	3377	1461	25	4863
Percentage of total holdings	18.78	0	0.05	25.53	88.38	99.59	100	91.53
Net irrigated area	5320	0	4	2	2045	3062	207	5313
Percentage of Net cultivated area	74.22	0	0	24.56	91.8	66.12	68.69	74.22
Percentage of operated area	53.91	0	0.37	5.58	67.48	58.57	55.6	61.57
Percentage of net temporary crops area	79.33	0	0	68.87	99.79	69.68	79.51	79.27
Area under salt cultivation	0	0	0	0	0	0	0	0
<b>PHISCICULTURE</b>								
Pisciculture reporting holding	1302	1	214	24	496	558	9	1063
Area under pond/dighi	327	0	33	2	135	144	14	292
Area under fish cultivation(excluding pond/dighi)	96	1	38	0	29	17	11	57
Integrated land under paddy and fish cultivation	16	0	0	0	8	8	0	16
Integrated land under poultry and fish cultivation	1	0	0	0	0	0	0	0
Area under fish cultivation in salt cultivation land	0	0	0	0	0	0	0	0
Area under fish cultivation in pen/cage	0	0	0	0	0	0	0	0
Area under krick	0	0	0	0	0	0	0	0
Total area under fish cultivation	440	1	72	2	172	169	24	365
<b>POULTRY</b>								
Holdings reporting cock;Hen	8678	367	5149	162	1905	1087	8	3000
Number of cocks;Hens	44763	1535	22807	733	10830	8785	73	19688
Holdings reporting duck	3496	136	1870	49	831	605	5	1441
Number of ducks	18760	490	8883	165	4643	3843	736	9222
Holdings reporting pigeon	634	26	358	14	124	111	1	236
Number of pigeons	8125	370	4547	103	1676	1329	100	3105
Holdings reporting koel	82	2	60	1	17	1	1	19



TABLE-11: BASIC CHARACTERISTICS OF HOLDINGS CLASSIFIED BY AREA SIZE

(Area in acres)

Items	All holdings	Non Farm holdings			Farm holdings			Total farm holdings
		with no operated area	with no cultivated area	with 0.01-0.04 acre cultivated area	Small	Medium	Large	
					0.05-2.49 acre	2.50-7.49 acre	7.50+ acre	
1	2	3	4	5	6	7	8	9
Number of koels	1255	7	248	3	990	5	2	997
Holdings reporting turkey	136	5	80	2	25	23	1	49
Number of turkeys	550	15	277	3	98	147	10	255
<b>LIVESTOCK</b>								
Holdings reporting cow	3586	118	1325	30	1137	966	10	2113
Number of cows	8490	198	2386	53	2586	3204	63	5853
Holdings reporting buffalo	33	0	5	1	7	19	1	27
Number of buffalo	84	0	7	1	11	59	6	76
Holdings reporting goat	1140	45	470	6	222	395	2	619
Number of goats	2922	112	1109	20	576	1097	8	1681
Holdings reporting sheep	70	3	36	1	10	20	0	30
Number of sheep	218	6	118	5	31	58	0	89
Holdings reporting pig	16	0	10	0	6	0	0	6
Number of pigs	28	0	22	0	6	0	0	6
Holdings reporting horse	8	0	2	0	3	2	1	6
Number of horses	9	0	2	0	3	2	2	7
<b>OWNERSHIP OF AGRICULTURE EQUIPMENTS</b>								
Holdings reporting tractor	196	0	3	1	33	156	3	192
Number of tractors	212	0	3	1	33	164	11	208
Holdings reporting power-tiller	122	0	1	0	8	112	1	121
Number of power-tillers	125	0	1	0	8	115	1	124
Holdings reporting power-pump	359	0	13	3	87	254	2	343
Number of power-pumps	416	0	14	3	99	297	3	399
Holdings reporting deep/shallow tube-well	326	4	6	1	47	264	4	315
Number of deep/shallow tube-wells	380	4	6	1	50	306	13	369
Holdings reporting sowing/seeder machine	178	7	12	44	27	87	1	115
Number of sowing/seeder machines	280	8	13	48	50	159	2	211
Holdings reporting harvesting machine	1486	16	136	67	360	903	4	1267
Number of harvesting machines	3407	23	200	102	923	2149	10	3082
Holdings reporting threshing machine	229	0	5	2	41	178	3	222
Number of threshing machines	349	0	13	2	71	254	9	334
Holdings reporting fertilizer application machines	87	1	1	1	16	67	1	84
Number of fertilizer application machines	91	1	1	1	17	69	2	88
Holdings reporting fish catching net	50	0	3	1	7	36	3	46
Number of fish catching nets	66	0	4	1	7	40	14	61
Holdings reporting plough	202	0	3	0	36	162	1	199
Number of ploughs	218	0	3	0	42	170	3	215

TABLE-12: BASIC CHARACTERISTICS OF HOLDINGS CLASSIFIED BY AREA SIZE

(Area in acres)

Items	All holdings	Non Farm holdings			Farm holdings			Total farm holdings
		with no operated area	with no cultivated area	with 0.01-0.04 acre cultivated area	Small	Medium	Large	
					0.05-2.49 acre	2.50-7.49 acre	7.50+ acre	
1	2	3	4	5	6	7	8	9

**RAJSHAHI DIVISION****10 BOGURA**

Total number of holdings	915096	49587	353406	23856	456984	29611	1652	488247
Percentage	100	5.42	38.62	2.61	49.94	3.24	0.18	53.35
Male headed holdings	860212	43786	323455	21961	440620	28773	1617	471010
Percentage of total holdings	94	88.3	91.53	92.06	96.42	97.17	97.88	96.47
Female headed holdings	54860	5798	29936	1892	16361	838	35	17234
Percentage of total holdings	5.99	11.69	8.47	7.93	3.58	2.83	2.12	3.53

**POPULATION**

Total population in dwelling holdings	3476768	160891	1262103	88228	1825357	131295	8894	1965546
Male	1714700	75773	603909	42473	920502	67490	4553	992545
Female	1761696	85117	658176	45751	904515	63796	4341	972652
Hijra	372	1	18	4	340	9	0	349
Total population engaged in agriculture work	610093	10714	137379	11697	418925	29509	1869	450303
Male	453210	7784	98325	8129	314205	23183	1584	338972
Female	156876	2930	39053	3568	104715	6326	284	111325
Hijra	7	0	1	0	5	0	1	6

**TENANCY**

Owner holdings	651815	1501	339488	23071	267571	19049	1135	287755
Percentage of total holdings	71.23	3.03	96.06	96.71	58.55	64.33	68.7	58.94
Owner-cum-tenant holdings	194231	0	1616	559	181089	10452	515	192056
Percentage of total holdings	21.23	0	0.46	2.34	39.63	35.3	31.17	39.34
Tenant holdings	20964	0	12302	226	8324	110	2	8436
Percentage of total holdings	2.29	0	3.48	0.95	1.82	0.37	0.12	1.73
Agricultural labour holdings	245625	8384	84213	5828	142542	4366	292	147200
Percentage of total holdings	26.84	16.91	23.83	24.43	31.19	14.74	17.68	30.15
Fisheries holdings	14725	504	5153	378	7959	679	52	8690
Percentage of total holdings	1.61	1.02	1.46	1.58	1.74	2.29	3.15	1.78

**LAND & AREA**

Operated area	642377	0	23200	2675	464984	128153	23365	616502
Average operated area per holding	0.7	0	0.07	0.11	1.02	4.33	14.14	1.26
Owned area	631834	1445	59379	7557	423004	117937	22512	563453
Percentage of operated area	98.36	0	255.94	282.55	90.97	92.03	96.35	91.4
Average area per holding	0.69	0.03	0.17	0.32	0.93	3.98	13.63	1.15
Homestead area	62446	0	18303	1413	37663	4666	401	42730
Average area per holding	0.07	0	0.05	0.06	0.08	0.16	0.24	0.09
Business activities area	2401	0	667	56	1173	330	175	1678
Average area per holding	0	0	0	0	0	0.01	0.11	0
Doba-nala etc.area	8309	0	778	146	5876	1241	268	7385
Average area per holding	0.01	0	0	0.01	0.01	0.04	0.16	0.02
Permanent fallow area	13733	0	2539	284	8781	1835	292	10909

TABLE-12: BASIC CHARACTERISTICS OF HOLDINGS CLASSIFIED BY AREA SIZE

(Area in acres)

Items	All holdings	Non Farm holdings			Farm holdings			Total farm holdings
		with no operated area	with no cultivated area	with 0.01-0.04 acre cultivated area	Small	Medium	Large	
					0.05-2.49 acre	2.50-7.49 acre	7.50+ acre	
1	2	3	4	5	6	7	8	9
Average area per holding	0.02	0	0.01	0.01	0.02	0.06	0.18	0.02
Net temporary crops area	514658	0	0	136	385972	110397	18154	514522
Percentage of net cultivated area	95.06	0	0	24.96	95.96	94.41	83.82	95.13
Net Permanent crops area	17841	0	0	390	11717	3987	1746	17451
Percentage of net cultivated area	3.3	0	0	71.72	2.91	3.41	8.06	3.23
Pond area(excluding edge)	14111	0	912	232	9252	3143	572	12966
Nursery area	1607	0	0	4	604	368	631	1603
Current fallow area	7273	0	0	14	3946	2186	1127	7258
Cultivated area	555488	0	912	776	411491	120080	22229	553800
Percentage of operated area	86.47	0	3.93	29	88.5	93.7	95.14	89.83
Net cultivated area	541377	0	0	544	402239	116937	21657	540834
Percentage of operated area	84.28	0	0	20.32	86.51	91.25	92.69	87.73
Holding covers irrigation	476376	0	350	4016	440860	29514	1636	472010
Percentage of total holdings	52.06	0	0.1	16.83	96.47	99.67	99.03	96.67
Net irrigated area	452988	0	109	143	331096	105953	15686	452735
Percentage of Net cultivated area	83.67	0	0	26.26	82.31	90.61	72.43	83.71
Percentage of operated area	70.52	0	0.47	5.34	71.21	82.68	67.13	73.44
Percentage of net temporary crops area	88.02	0	0	105.2	85.78	95.98	86.41	87.99
Area under salt cultivation	0	0	0	0	0	0	0	0
<b>PHISICULTURE</b>								
Pisciculture reporting holding	80182	32	4657	1938	61304	11414	837	73555
Pond/dighi etc.area	16316	34	1124	252	10469	3478	958	14906
Area under fish cultivation(excluding pond/dighi)	1650	14	172	6	1040	365	53	1458
Integrated land under paddy and fish cultivation	1989	131	92	0	941	337	488	1766
Integrated land under poultry and fish cultivation	677	6	64	5	377	127	98	602
Area under fish cultivation in salt cultivation land	0	0	0	0	0	0	0	0
Area under fish cultivation in pen/cage	1032	0	68	101	710	136	18	863
Area under krick	1659	1	56	71	672	425	435	1532
Total area under fish cultivation	23323	186	1576	434	14210	4867	2050	21127
<b>POULTRY</b>								
Holdings reporting Cock;Hen	505634	10533	155504	12185	305687	20681	1044	327412
Number of Cocks;Hens	7739706	101123	1940448	252903	4955084	451796	38352	5445232
Holdings reporting duck	256435	4682	67333	5663	164640	13395	722	178757
Number of ducks	1851215	29913	421613	39402	1220618	129549	10120	1360287
Holdings reporting pigeon	25842	479	6696	713	15925	1888	141	17954
Number of pigeons	336835	5927	82413	9403	203993	32569	2530	239092
Holdings reporting koel	2511	72	913	68	1319	111	28	1458
Number of koels	144497	723	57703	4657	71540	5926	3948	81414
Holdings reporting turkey	6864	168	2133	191	3998	335	39	4372
Number of turkeys	62630	963	16042	1343	38457	3901	1924	44282
<b>LIVESTOCK</b>								
Holdings reporting cow	420982	6370	95461	7406	288666	21936	1143	311745
Number of cows	973030	11529	175294	14392	685735	80123	5957	771815
Holdings reporting buffalo	4081	75	1080	90	2524	280	32	2836
Number of buffalo	12302	197	2967	234	7652	991	261	8904

**TABLE-12: BASIC CHARACTERISTICS OF HOLDINGS CLASSIFIED BY AREA SIZE**

(Area in acres)

Items	All holdings	Non Farm holdings			Farm holdings			Total farm holdings
		with no operated area	with no cultivated area	with 0.01-0.04 acre cultivated area	Small	Medium	Large	
					0.05-2.49 acre	2.50-7.49 acre	7.50+ acre	
1	2	3	4	5	6	7	8	9
Holdings reporting goat	243208	4667	68597	5549	153838	10027	530	164395
Number of goats	606057	10857	160799	13489	387984	30465	2463	420912
Holdings reporting sheep	16720	303	4227	420	10905	824	41	11770
Number of sheep	59897	1145	14404	1397	38955	3339	657	42951
Holdings reporting pig	218	10	97	1	82	14	14	110
Number of pigs	2985	135	477	8	1827	201	337	2365
Holdings reporting horse	1503	19	249	26	1039	155	15	1209
Number of horses	4782	49	467	39	3419	407	401	4227
<b>OWNERSHIP OF AGRICULTURE EQUIPMENTS</b>								
Holdings reporting tractor	1746	23	135	16	1213	306	53	1572
Number of tractors	2197	36	187	22	1503	346	103	1952
Holdings reporting power-tiller	25214	107	654	72	15902	7753	726	24381
Number of power-tillers	26042	120	713	75	16404	7912	818	25134
Holdings reporting power-pump	25879	95	1231	150	19546	4488	369	24403
Number of power-pumps	28439	123	1356	162	21115	5124	559	26798
Holdings reporting deep/shallow tube-well	48761	161	4354	564	36494	6666	522	43682
Number of deep/shallow tube-wells	52120	169	4524	575	38545	7544	763	46852
Holdings reporting sowing/seeder machine	206780	3152	45951	4506	143204	9409	558	153171
Number of sowing/seeder machines	369661	4602	69447	7204	264234	22552	1622	288408
Holdings reporting harvesting machine	342972	4933	74322	7042	240448	15428	799	256675
Number of harvesting machines	701228	7885	127577	12100	507654	43425	2587	553666
Holdings reporting threshing machine	63753	337	4378	534	52779	5319	406	58504
Number of threshing machines	75650	463	5469	646	61966	6491	615	69072
Holdings reporting fertilizer application machines	50030	240	2994	335	40663	5402	396	46461
Number of fertilizer application machines	56728	305	3506	365	45133	6716	703	52552
Holdings reporting fish catching net	4867	107	1061	107	3178	384	30	3592
Number of fish catching nets	6683	169	1706	145	4100	508	55	4663
Holdings reporting plough	24376	62	1340	228	20690	1971	85	22746
Number of ploughs	26234	86	1434	240	21985	2338	151	24474
<b>RURAL AREA</b>								
Total number of holdings	820984	30727	304325	21056	434559	28773	1544	464876
Percentage	100	3.74	37.07	2.56	52.93	3.5	0.19	56.62
Male headed holdings	774035	27023	278473	19444	419603	27981	1511	449095
Percentage of total holdings	94.28	87.95	91.51	92.34	96.56	97.25	97.86	96.61
Female headed holdings	46927	3703	25837	1609	14953	792	33	15778
Percentage of total holdings	5.72	12.05	8.49	7.64	3.44	2.75	2.14	3.39
<b>POPULATION</b>								
Total population in dwelling holdings	3143711	97878	1080576	77946	1750856	127990	8465	1887311
Male	1557502	46386	519088	37696	884082	65907	4343	954332
Female	1585838	51491	561470	40246	866435	62074	4122	932631
Hijra	371	1	18	4	339	9	0	348
Total population engaged in agriculture work	606919	10583	136792	11646	416636	29396	1866	447898
Male	450401	7676	97845	8084	312139	23075	1582	336796
Female	156511	2907	38946	3562	104492	6321	283	111096
Hijra	7	0	1	0	5	0	1	6

**TABLE-12: BASIC CHARACTERISTICS OF HOLDINGS CLASSIFIED BY AREA SIZE**

(Area in acres)

Items	All holdings	Non Farm holdings			Farm holdings			Total farm holdings
		with no operated area	with no cultivated area	with 0.01-0.04 acre cultivated area	Small	Medium	Large	
					0.05-2.49 acre	2.50-7.49 acre	7.50+ acre	
1	2	3	4	5	6	7	8	9

**TENANCY**

Owner holdings	582726	847	290667	20311	251554	18311	1036	270901
Percentage of total holdings	70.98	2.76	95.51	96.46	57.89	63.64	67.1	58.27
Owner-cum-tenant holdings	187728	0	1537	536	174792	10357	506	185655
Percentage of total holdings	22.87	0	0.51	2.55	40.22	36	32.77	39.94
Tenant holdings	20650	0	12121	209	8213	105	2	8320
Percentage of total holdings	2.52	0	3.98	0.99	1.89	0.36	0.13	1.79
Agricultural labour holdings	243209	8242	83475	5755	141178	4288	271	145737
Percentage of total holdings	29.62	26.82	27.43	27.33	32.49	14.9	17.55	31.35
Fisheries holdings	13367	454	4981	370	6857	657	48	7562
Percentage of total holdings	1.63	1.48	1.64	1.76	1.58	2.28	3.11	1.63

**LAND & AREA**

Operated area	603369	0	20376	2446	434268	124622	21657	580547
Average operated area per holding	0.73	0	0.07	0.12	1	4.33	14.03	1.25
Owned area	585306	723	48670	6753	394451	114002	20707	529160
Percentage of operated area	97.01	0	238.86	276.11	90.83	91.48	95.61	91.15
Average area per holding	0.71	0.02	0.16	0.32	0.91	3.96	13.41	1.14
Homestead area	57948	0	16076	1293	35646	4560	373	40579
Average area per holding	0.07	0	0.05	0.06	0.08	0.16	0.24	0.09
Business activities area	2001	0	516	47	1060	295	83	1438
Average area per holding	0	0	0	0	0	0.01	0.05	0
Doba-nala etc.area	7868	0	704	136	5552	1216	260	7028
Average area per holding	0.01	0	0	0.01	0.01	0.04	0.17	0.02
Permanent fallow area	12896	0	2304	270	8281	1779	262	10322
Average area per holding	0.02	0	0.01	0.01	0.02	0.06	0.17	0.02
Net temporary crops area	485390	0	0	123	360730	107564	16974	485267
Percentage of net cultivated area	95.25	0	0	25.64	96.13	94.56	84.25	95.31
Net Permanent crops area	16037	0	0	345	10429	3763	1501	15692
Percentage of net cultivated area	3.15	0	0	71.81	2.78	3.31	7.45	3.08
Pond area(excluding edge)	13045	0	777	220	8497	3021	532	12049
Nursery area	1500	0	0	2	529	339	629	1498
Current fallow area	6684	0	0	10	3546	2084	1043	6673
Cultivated area	522656	0	777	700	383730	116771	20679	521180
Percentage of operated area	86.62	0	3.81	28.62	88.36	93.7	95.48	89.77
Net cultivated area	509611	0	0	480	375233	113750	20147	509131
Percentage of operated area	84.46	0	0	19.64	86.41	91.28	93.03	87.7
Holding covers irrigation	455880	0	331	3857	421470	28691	1531	451692
Percentage of total holdings	55.53	0	0.11	18.32	96.99	99.72	99.16	97.16
Net irrigated area	425621	0	100	137	306801	103588	14995	425384
Percentage of Net cultivated area	83.52	0	0	28.55	81.76	91.07	74.43	83.55
Percentage of operated area	70.54	0	0.49	5.61	70.65	83.12	69.24	73.27
Percentage of net temporary crops area	87.69	0	0	111.37	85.05	96.3	88.35	87.66
Area under salt cultivation	0	0	0	0	0	0	0	0

**PHISICULTURE**

TABLE-12: BASIC CHARACTERISTICS OF HOLDINGS CLASSIFIED BY AREA SIZE

(Area in acres)

Items	All holdings	Non Farm holdings			Farm holdings			Total farm holdings
		with no operated area	with no cultivated area	with 0.01-0.04 acre cultivated area	Small	Medium	Large	
					0.05-2.49 acre	2.50-7.49 acre	7.50+ acre	
1	2	3	4	5	6	7	8	9
Pisciculture reporting holding	75313	26	4126	1827	57419	11116	799	69334
Area under pond/dighi	15178	22	981	239	9673	3345	918	13936
Area under fish cultivation(excluding pond/dighi)	1592	14	165	6	1006	355	47	1408
Integrated land under paddy and fish cultivation	1988	131	92	0	941	337	488	1765
Integrated land under poultry and fish cultivation	676	6	63	5	377	126	98	602
Area under fish cultivation in salt cultivation land	0	0	0	0	0	0	0	0
Area under fish cultivation in pen/cage	1032	0	68	101	710	136	18	863
Area under krick	1655	1	54	71	672	423	435	1530
Total area under fish cultivation	22122	174	1423	421	13379	4721	2004	20104
<b>POULTRY</b>								
Holdings reporting Cock;Hen	485254	9436	147338	11672	295265	20512	1031	316808
Number of Cocks;Hens	7455675	88933	1827747	243740	4810571	447074	37610	5295255
Holdings reporting duck	248259	4420	65028	5490	159289	13315	717	173321
Number of ducks	1804071	28417	408345	38276	1190394	128746	9893	1329033
Holdings reporting pigeon	23841	338	5458	638	15410	1858	139	17407
Number of pigeons	309768	4164	65761	8414	196814	32125	2490	231429
Holdings reporting koel	1957	45	520	54	1205	106	27	1338
Number of koels	99295	517	32127	3520	53359	5844	3928	63131
Holdings reporting turkey	6048	105	1635	160	3800	313	35	4148
Number of turkeys	56002	558	12881	1097	36505	3270	1691	41466
<b>LIVESTOCK</b>								
Holdings reporting cow	405588	5930	91513	7145	278132	21736	1132	301000
Number of cows	931478	10642	166749	13785	655219	79305	5778	740302
Holdings reporting buffalo	3894	68	1042	85	2408	261	30	2699
Number of buffalo	11652	169	2854	218	7290	915	206	8411
Holdings reporting goat	234837	4364	65647	5366	149011	9924	525	159460
Number of goats	582823	10019	153210	12909	374426	29976	2283	406685
Holdings reporting sheep	16495	294	4160	417	10789	796	39	11624
Number of sheep	58715	1120	14153	1391	38354	3200	497	42051
Holdings reporting pig	187	8	69	0	82	14	14	110
Number of pigs	2811	103	343	0	1827	201	337	2365
Holdings reporting horse	1491	19	242	25	1036	154	15	1205
Number of horses	4748	49	439	38	3416	405	401	4222
<b>OWNERSHIP OF AGRICULTURE EQUIPMENTS</b>								
Holdings reporting tractor	1640	21	128	15	1126	302	48	1476
Number of tractors	2072	33	180	21	1407	342	89	1838
Holdings reporting power-tiller	23841	104	630	70	14590	7726	721	23037
Number of power-tillers	24621	117	688	73	15058	7884	801	23743
Holdings reporting power-pump	24532	88	1182	145	18316	4437	364	23117
Number of power-pumps	26972	116	1306	157	19797	5064	532	25393
Holdings reporting deep/shallow tube-well	46923	150	4277	558	34794	6631	513	41938
Number of deep/shallow tube-wells	50122	158	4443	569	36714	7504	734	44952
Holdings reporting sowing/seeder machine	201463	3070	44774	4458	139219	9385	557	149161
Number of sowing/seeder machines	359394	4484	67850	7128	255812	22503	1617	279932
Holdings reporting harvesting machine	335677	4862	73691	6999	233943	15386	796	250125

TABLE-12: BASIC CHARACTERISTICS OF HOLDINGS CLASSIFIED BY AREA SIZE

(Area in acres)

Items	All holdings	Non Farm holdings			Farm holdings			Total farm holdings
		with no operated area	with no cultivated area	with 0.01-0.04 acre cultivated area	Small	Medium	Large	
					0.05-2.49 acre	2.50-7.49 acre	7.50+ acre	
1	2	3	4	5	6	7	8	9
Number of harvesting machines	683841	7775	126672	12021	491521	43302	2550	537373
Holdings reporting threshing machine	61581	316	4302	525	50764	5273	401	56438
Number of threshing machines	73007	442	5386	637	59530	6433	579	66542
Holdings reporting fertilizer application machines	48138	239	2985	334	38809	5377	394	44580
Number of fertilizer application machines	54594	304	3497	364	43046	6685	698	50429
Holdings reporting fish catching net	4736	107	1053	106	3057	383	30	3470
Number of fish catching nets	6530	169	1695	144	3960	507	55	4522
Holdings reporting plough	23629	61	1326	226	19970	1962	84	22016
Number of ploughs	25387	83	1413	238	21186	2325	142	23653
<b>URBAN AREA</b>								
Total number of holdings	94112	18860	49081	2800	22425	838	108	23371
Percentage	100	20.04	52.15	2.98	23.83	0.89	0.11	24.83
Male headed holdings	86177	16763	44982	2517	21017	792	106	21915
Percentage of total holdings	91.57	88.88	91.65	89.89	93.72	94.51	98.15	93.77
Female headed holdings	7933	2095	4099	283	1408	46	2	1456
Percentage of total holdings	8.43	11.11	8.35	10.11	6.28	5.49	1.85	6.23
<b>POPULATION</b>								
Total population in dwelling holdings	333057	63013	181527	10282	74501	3305	429	78235
Male	157198	29387	84821	4777	36420	1583	210	38213
Female	175858	33626	96706	5505	38080	1722	219	40021
Hijra	1	0	0	0	1	0	0	1
Total population engaged in agriculture work	3174	131	587	51	2289	113	3	2405
Male	2809	108	480	45	2066	108	2	2176
Female	365	23	107	6	223	5	1	229
Hijra	0	0	0	0	0	0	0	0
<b>TENANCY</b>								
Owner holdings	69089	654	48821	2760	16017	738	99	16854
Percentage of total holdings	73.41	3.47	99.47	98.57	71.42	88.07	91.67	72.12
Owner-cum-tenant holdings	6503	0	79	23	6297	95	9	6401
Percentage of total holdings	6.91	0	0.16	0.82	28.08	11.34	8.33	27.39
Tenant holdings	314	0	181	17	111	5	0	116
Percentage of total holdings	0.33	0	0.37	0.61	0.49	0.6	0	0.5
Agricultural labour holdings	2416	142	738	73	1364	78	21	1463
Percentage of total holdings	2.57	0.75	1.5	2.61	6.08	9.31	19.44	6.26
Fisheries holdings	1358	50	172	8	1102	22	4	1128
Percentage of total holdings	1.44	0.27	0.35	0.29	4.91	2.63	3.7	4.83
<b>LAND &amp; AREA</b>								
Operated area	39008	0	2824	229	30716	3531	1708	35955
Average operated area per holding	0.41	0	0.06	0.08	1.37	4.21	15.81	1.54
Owned area	46528	722	10709	804	28553	3935	1804	34293
Percentage of operated area	119.28	0	379.22	351.44	92.96	111.43	105.66	95.38

**TABLE-12: BASIC CHARACTERISTICS OF HOLDINGS CLASSIFIED BY AREA SIZE**

(Area in acres)

Items	All holdings	Non Farm holdings			Farm holdings			Total farm holdings
		with no operated area	with no cultivated area	with 0.01-0.04 acre cultivated area	Small	Medium	Large	
					0.05-2.49 acre	2.50-7.49 acre	7.50+ acre	
1	2	3	4	5	6	7	8	9
Average area per holding	0.49	0.04	0.22	0.29	1.27	4.7	16.71	1.47
Homestead area	4498	0	2228	120	2018	106	27	2151
Average area per holding	0.05	0	0.05	0.04	0.09	0.13	0.25	0.09
Business activities Area	400	0	152	9	113	35	92	240
Average area per holding	0	0	0	0	0.01	0.04	0.85	0.01
Doba-nala etc.area	441	0	74	9	323	25	8	357
Average area per holding	0	0	0	0	0.01	0.03	0.08	0.02
Permanent fallow area	836	0	235	15	500	56	30	586
Average area per holding	0.01	0	0	0.01	0.02	0.07	0.28	0.03
Net temporary crops area	29267	0	0	13	25242	2833	1180	29255
Percentage of net cultivated area	92.13	0	0	19.78	93.47	88.89	78.14	92.28
Net permanent crops area	1803	0	0	45	1288	225	245	1759
Percentage of net cultivated area	5.68	0	0	71.02	4.77	7.05	16.25	5.55
Pond area(excluding edge)	1065	0	135	13	755	122	40	917
Nursery area	107	0	0	2	75	28	2	105
Current fallow area	589	0	0	4	401	101	83	585
Cultivated area	32832	0	135	76	27761	3309	1550	32621
Percentage of operated area	84.17	0	4.79	33.14	90.38	93.71	90.76	90.73
Net cultivated area	31766	0	0	63	27006	3187	1510	31703
Percentage of operated area	81.44	0	0	27.63	87.92	90.25	88.43	88.18
Holding covers irrigation	20496	0	19	159	19390	823	105	20318
Percentage of total holdings	21.78	0	0.04	5.68	86.47	98.21	97.22	86.94
Net irrigated area	27367	0	10	6	24295	2366	690	27351
Percentage of Net cultivated area	86.15	0	0	8.8	89.96	74.23	45.71	86.27
Percentage of operated area	70.16	0	0.35	2.43	79.1	66.99	40.42	76.07
Percentage of net temporary crops area	93.51	0	0	44.48	96.25	83.51	58.5	93.49
Area under salt cultivation	0	0	0	0	0	0	0	0
<b>PHISCICULTURE</b>								
Pisciculture reporting holding	4869	6	531	111	3885	298	38	4221
Area under pond/dighi	1138	12	143	13	796	133	40	970
Area under fish cultivation(excluding pond/dighi)	58	0	7	0	34	10	6	50
Integrated land under paddy and fish cultivation	1	0	0	0	1	0	0	1
Integrated land under poultry and fish cultivation	1	0	0	0	0	0	0	1
Area under fish cultivation in salt cultivation land	0	0	0	0	0	0	0	0
Area under fish cultivation in pen/cage	0	0	0	0	0	0	0	0
Area under krick	4	0	2	0	0	2	0	2
Total area under fish cultivation	1201	12	153	13	831	146	46	1023
<b>POULTRY</b>								
Holdings reporting Cock;Hen	20380	1097	8166	513	10422	169	13	10604
Number of Cocks;Hens	284031	12190	112701	9163	144513	4722	742	149977
Holdings reporting duck	8176	262	2305	173	5351	80	5	5436
Number of ducks	47144	1496	13268	1126	30224	803	227	31254
Holdings reporting pigeon	2001	141	1238	75	515	30	2	547
Number of pigeons	27067	1763	16652	989	7179	444	40	7663
Holdings reporting koel	554	27	393	14	114	5	1	120



**TABLE-12: BASIC CHARACTERISTICS OF HOLDINGS CLASSIFIED BY AREA SIZE**

(Area in acres)

Items	All holdings	Non Farm holdings			Farm holdings			Total farm holdings
		with no operated area	with no cultivated area	with 0.01-0.04 acre cultivated area	Small	Medium	Large	
					0.05-2.49 acre	2.50-7.49 acre	7.50+ acre	
1	2	3	4	5	6	7	8	9
Number of koels	45202	206	25576	1137	18181	82	20	18283
Holdings reporting turkey	816	63	498	31	198	22	4	224
Number of turkeys	6628	405	3161	246	1952	631	233	2816
<b>LIVESTOCK</b>								
Holdings reporting cow	15394	440	3948	261	10534	200	11	10745
Number of cows	41552	887	8545	607	30516	818	179	31513
Holdings reporting buffalo	187	7	38	5	116	19	2	137
Number of buffalo	650	28	113	16	362	76	55	493
Holdings reporting goat	8371	303	2950	183	4827	103	5	4935
Number of goats	23234	838	7589	580	13558	489	180	14227
Holdings reporting sheep	225	9	67	3	116	28	2	146
Number of sheep	1182	25	251	6	601	139	160	900
Holdings reporting pig	31	2	28	1	0	0	0	0
Number of pigs	174	32	134	8	0	0	0	0
Holdings reporting horse	12	0	7	1	3	1	0	4
Number of horses	34	0	28	1	3	2	0	5
<b>OWNERSHIP OF AGRICULTURE EQUIPMENTS</b>								
Holdings reporting tractor	106	2	7	1	87	4	5	96
Number of tractors	125	3	7	1	96	4	14	114
Holdings reporting power-tiller	1373	3	24	2	1312	27	5	1344
Number of power-tillers	1421	3	25	2	1346	28	17	1391
Holdings reporting power-pump	1347	7	49	5	1230	51	5	1286
Number of power-pumps	1467	7	50	5	1318	60	27	1405
Holdings reporting deep/shallow tube-well	1838	11	77	6	1700	35	9	1744
Number of deep/shallow tube-wells	1998	11	81	6	1831	40	29	1900
Holdings reporting sowing/seeder machine	5317	82	1177	48	3985	24	1	4010
Number of sowing/seeder machines	10267	118	1597	76	8422	49	5	8476
Holdings reporting harvesting machine	7295	71	631	43	6505	42	3	6550
Number of harvesting machines	17387	110	905	79	16133	123	37	16293
Holdings reporting threshing machine	2172	21	76	9	2015	46	5	2066
Number of threshing machines	2643	21	83	9	2436	58	36	2530
Holdings reporting fertilizer application machines	1892	1	9	1	1854	25	2	1881
Number of fertilizer application machines	2134	1	9	1	2087	31	5	2123
Holdings reporting fish catching net	131	0	8	1	121	1	0	122
Number of fish catching nets	153	0	11	1	140	1	0	141
Holdings reporting plough	747	1	14	2	720	9	1	730
Number of ploughs	847	3	21	2	799	13	9	821

TABLE-12: BASIC CHARACTERISTICS OF HOLDINGS CLASSIFIED BY AREA SIZE

(Area in acres)

Items	All holdings	Non Farm holdings			Farm holdings			Total farm holdings
		with no operated area	with no cultivated area	with 0.01-0.04 acre cultivated area	Small	Medium	Large	
					0.05-2.49 acre	2.50-7.49 acre	7.50+ acre	
1	2	3	4	5	6	7	8	9

**RAJSHAHI DIVISION****70 CHAPAINABAGANJ**

Total number of holdings	404564	6758	202899	15122	154634	23350	1801	179785
Percentage	100	1.67	50.15	3.74	38.22	5.77	0.45	44.44
Male headed holdings	379836	6219	186927	13928	148542	22487	1733	172762
Percentage of total holdings	93.89	92.02	92.13	92.1	96.06	96.3	96.22	96.09
Female headed holdings	24727	539	15971	1194	6092	863	68	7023
Percentage of total holdings	6.11	7.98	7.87	7.9	3.94	3.7	3.78	3.91

**POPULATION**

Total population in dwelling holdings	1735798	24693	806791	63651	715072	114737	10854	840663
Male	838517	11678	378296	30062	355159	57981	5341	418481
Female	897225	13015	428450	33588	359903	56756	5513	422172
Hijra	56	0	45	1	10	0	0	10
Total population engaged in agriculture work	439741	4526	166366	15864	217217	32693	3075	252985
Male	245372	2937	84520	7160	128758	20170	1827	150755
Female	194367	1589	81844	8704	88459	12523	1248	102230
Hijra	2	0	2	0	0	0	0	0

**TENANCY**

Owner holdings	309702	161	174914	13521	105509	14319	1278	121106
Percentage of total holdings	76.55	2.38	86.21	89.41	68.23	61.32	70.96	67.36
Owner-cum-tenant holdings	54300	0	1141	691	43257	8705	506	52468
Percentage of total holdings	13.42	0	0.56	4.57	27.97	37.28	28.1	29.18
Tenant holdings	33965	0	26844	910	5868	326	17	6211
Percentage of total holdings	8.4	0	13.23	6.02	3.79	1.4	0.94	3.45
Agricultural labour holdings	154835	2601	70567	5270	69553	6392	452	76397
Percentage of total holdings	38.27	38.49	34.78	34.85	44.98	27.37	25.1	42.49
Fisheries holdings	6355	95	2914	214	2253	841	38	3132
Percentage of total holdings	1.57	1.41	1.44	1.42	1.46	3.6	2.11	1.74

**LAND & AREA**

Operated area	304467	0	10394	1209	175293	91190	26381	292863
Average operated area per holding	0.75	0	0.05	0.08	1.13	3.91	14.65	1.63
Owned area	300946	178	31676	3268	164009	76690	25126	265825
Percentage of operated area	98.84	0	304.75	270.19	93.56	84.1	95.24	90.77
Average area per holding	0.74	0.03	0.16	0.22	1.06	3.28	13.95	1.48
Homestead area	24759	0	8775	696	11795	3124	369	15288
Average area per holding	0.06	0	0.04	0.05	0.08	0.13	0.21	0.09
Business activities area	585	0	156	8	229	109	83	421
Average area per holding	0	0	0	0	0	0	0.05	0
Doba-nala etc.area	3216	0	519	53	1966	587	90	2644
Average area per holding	0.01	0	0	0	0.01	0.03	0.05	0.01
Permanent fallow area	4505	0	795	81	2734	800	96	3629

TABLE-12: BASIC CHARACTERISTICS OF HOLDINGS CLASSIFIED BY AREA SIZE

(Area in acres)

Items	All holdings	Non Farm holdings			Farm holdings			Total farm holdings
		with no operated area	with no cultivated area	with 0.01-0.04 acre cultivated area	Small	Medium	Large	
					0.05-2.49 acre	2.50-7.49 acre	7.50+ acre	
1	2	3	4	5	6	7	8	9
Average area per holding	0.01	0	0	0.01	0.02	0.03	0.05	0.02
Net temporary crops area	196732	0	0	52	124124	60138	12418	196680
Percentage of net cultivated area	73.15	0	0	14.55	78.88	70.11	48.82	73.23
Net Permanent crops area	70153	0	0	300	32223	24774	12856	69853
Percentage of net cultivated area	26.09	0	0	84.42	20.48	28.88	50.54	26.01
Pond area(excluding edge)	2472	0	149	17	1207	795	305	2307
Nursery area	212	0	0	1	96	85	30	211
Current fallow area	1834	0	0	3	919	778	133	1831
Cultivated area	271403	0	149	372	158570	86570	25743	270882
Percentage of operated area	89.14	0	1.43	30.74	90.46	94.93	97.58	92.49
Net cultivated area	268930	0	0	355	157363	85775	25437	268575
Percentage of operated area	88.33	0	0	29.37	89.77	94.06	96.42	91.71
Holding covers irrigation	161868	0	13	1843	136247	22123	1642	160012
Percentage of total holdings	40.01	0	0.01	12.19	88.11	94.75	91.17	89
Net irrigated area	177669	0	12	51	101177	63013	13417	177607
Percentage of Net cultivated area	66.07	0	0	14.22	64.3	73.46	52.74	66.13
Percentage of operated area	58.35	0	0.11	4.18	57.72	69.1	50.86	60.64
Percentage of net temporary crops area	90.31	0	0	97.74	81.51	104.78	108.04	90.3
Area under salt cultivation	0	0	0	0	0	0	0	0
<b>PHISICULTURE</b>								
Pisciculture reporting holding	6389	0	244	100	3689	2007	349	6045
Pond/dighi etc.area	2652	0	172	24	1293	846	318	2456
Area under fish cultivation(excluding pond/dighi)	101	0	10	0	61	17	13	91
Integrated land under paddy and fish cultivation	14	0	1	0	5	9	1	14
Integrated land under poultry and fish cultivation	6	0	4	0	1	1	0	1
Area under fish cultivation in salt cultivation land	0	0	0	0	0	0	0	0
Area under fish cultivation in pen/cage	1	0	1	0	0	0	0	0
Area under krick	0	0	0	0	0	0	0	0
Total area under fish cultivation	2774	0	187	25	1359	872	332	2562
<b>POULTRY</b>								
Holdings reporting Cock;Hen	172785	2257	69055	6402	80644	13503	924	95071
Number of Cocks;Hens	1357300	13802	460852	41594	680907	141146	18999	841052
Holdings reporting duck	84064	1103	31410	2654	40607	7710	580	48897
Number of ducks	591772	7834	204531	18536	289443	64476	6952	360871
Holdings reporting pigeon	30519	218	9495	1026	15686	3779	315	19780
Number of pigeons	461265	3018	139601	14651	227491	67962	8542	303995
Holdings reporting koel	373	3	158	29	143	35	5	183
Number of koels	16971	13	10937	136	5531	318	36	5885
Holdings reporting turkey	1253	9	421	44	600	160	19	779
Number of turkeys	11230	42	3555	299	5370	1318	646	7334
<b>LIVESTOCK</b>								
Holdings reporting cow	172184	2207	64132	5533	84521	14754	1037	100312
Number of cows	371489	3898	115274	10144	192736	44873	4564	242173
Holdings reporting buffalo	3636	33	920	87	1987	560	49	2596
Number of buffalo	8633	68	2151	187	4673	1438	116	6227

**TABLE-12: BASIC CHARACTERISTICS OF HOLDINGS CLASSIFIED BY AREA SIZE**

(Area in acres)

Items	All holdings	Non Farm holdings			Farm holdings			Total farm holdings
		with no operated area	with no cultivated area	with 0.01-0.04 acre cultivated area	Small	Medium	Large	
					0.05-2.49 acre	2.50-7.49 acre	7.50+ acre	
1	2	3	4	5	6	7	8	9
Holdings reporting goat	205720	2618	85615	7724	93847	14889	1027	109763
Number of goats	571395	6387	213970	19947	276203	51060	3828	331091
Holdings reporting sheep	3612	51	1212	139	1827	362	21	2210
Number of sheep	17913	203	5340	468	9509	2131	262	11902
Holdings reporting pig	248	6	98	7	125	12	0	137
Number of pigs	593	42	320	14	197	20	0	217
Holdings reporting horse	62	1	19	1	31	9	1	41
Number of horses	109	1	47	1	49	10	1	60
<b>OWNERSHIP OF AGRICULTURE EQUIPMENTS</b>								
Holdings reporting tractor	972	7	191	19	504	221	30	755
Number of tractors	1107	7	221	21	552	257	49	858
Holdings reporting power-tiller	5056	22	695	52	2125	1837	325	4287
Number of power-tillers	5310	23	735	55	2239	1903	355	4497
Holdings reporting power-pump	2917	7	285	33	1412	993	187	2592
Number of power-pumps	3208	7	321	36	1508	1118	218	2844
Holdings reporting deep/shallow tube-well	6853	14	1180	130	3459	1809	261	5529
Number of deep/shallow tube-wells	7381	14	1221	144	3654	2034	314	6002
Holdings reporting sowing/seeder machine	5223	19	2609	119	2158	302	16	2476
Number of sowing/seeder machines	6065	19	2805	135	2681	408	17	3106
Holdings reporting harvesting machine	13456	79	4984	521	6959	863	50	7872
Number of harvesting machines	18697	105	5835	670	10469	1536	82	12087
Holdings reporting threshing machine	5558	37	856	87	2921	1402	255	4578
Number of threshing machines	6173	39	974	96	3290	1504	270	5064
Holdings reporting fertilizer application machines	3246	2	134	16	1998	981	115	3094
Number of fertilizer application machines	3447	2	161	16	2086	1035	147	3268
Holdings reporting fish catching net	1281	12	398	47	651	160	13	824
Number of fish catching nets	2304	15	810	107	1165	190	17	1372
Holdings reporting plough	3380	1	131	42	2226	904	76	3206
Number of ploughs	3718	1	149	45	2378	1041	104	3523
<b>RURAL AREA</b>								
Total number of holdings	360076	5919	169794	12797	149177	20650	1739	171566
Percentage	100	1.64	47.16	3.55	41.43	5.73	0.48	47.65
Male headed holdings	339713	5497	157359	11830	143382	19973	1672	165027
Percentage of total holdings	94.34	92.87	92.68	92.44	96.12	96.72	96.15	96.19
Female headed holdings	20362	422	12434	967	5795	677	67	6539
Percentage of total holdings	5.65	7.13	7.32	7.56	3.88	3.28	3.85	3.81
<b>POPULATION</b>								
Total population in dwelling holdings	1552656	21678	671817	53378	689235	106043	10505	805783
Male	756214	10324	318588	25435	343035	53649	5183	401867
Female	796396	11354	353194	27942	346190	52394	5322	403906
Hijra	46	0	35	1	10	0	0	10
Total population engaged in agriculture work	421670	4361	154673	14539	213165	31902	3030	248097
Male	240914	2907	82630	6881	126999	19697	1800	148496
Female	180754	1454	72041	7658	86166	12205	1230	99601
Hijra	2	0	2	0	0	0	0	0

**TABLE-12: BASIC CHARACTERISTICS OF HOLDINGS CLASSIFIED BY AREA SIZE**

(Area in acres)

Items	All holdings	Non Farm holdings			Farm holdings			Total farm holdings
		with no operated area	with no cultivated area	with 0.01-0.04 acre cultivated area	Small	Medium	Large	
					0.05-2.49 acre	2.50-7.49 acre	7.50+ acre	
1	2	3	4	5	6	7	8	9

**TENANCY**

Owner holdings	271625	92	145140	11320	101189	12633	1251	115073
Percentage of total holdings	75.44	1.55	85.48	88.46	67.83	61.18	71.94	67.07
Owner-cum-tenant holdings	51870	0	908	611	42178	7700	473	50351
Percentage of total holdings	14.41	0	0.53	4.77	28.27	37.29	27.2	29.35
Tenant holdings	30754	0	23746	866	5810	317	15	6142
Percentage of total holdings	8.54	0	13.99	6.77	3.89	1.54	0.86	3.58
Agricultural labour holdings	151570	2583	69265	5113	68168	6018	423	74609
Percentage of total holdings	42.09	43.64	40.79	39.95	45.7	29.14	24.32	43.49
Fisheries holdings	5843	93	2722	194	2198	601	35	2834
Percentage of total holdings	1.62	1.57	1.6	1.52	1.47	2.91	2.01	1.65

**LAND & AREA**

Operated area	286444	0	9074	1036	168989	81861	25485	276334
Average operated area per holding	0.8	0	0.05	0.08	1.13	3.96	14.65	1.61
Owned area	271655	90	20490	2142	155343	69232	24359	248933
Percentage of operated area	94.84	0	225.82	206.84	91.92	84.57	95.58	90.08
Average area per holding	0.75	0.02	0.12	0.17	1.04	3.35	14.01	1.45
Homestead area	22986	0	7661	601	11497	2864	363	14725
Average area per holding	0.06	0	0.05	0.05	0.08	0.14	0.21	0.09
Business activities area	370	0	77	6	172	82	33	287
Average area per holding	0	0	0	0	0	0	0.02	0
Doba-nala etc.area	3089	0	485	50	1918	547	89	2554
Average area per holding	0.01	0	0	0	0.01	0.03	0.05	0.01
Permanent fallow area	4355	0	731	67	2696	765	96	3556
Average area per holding	0.01	0	0	0.01	0.02	0.04	0.05	0.02
Net temporary crops area	185217	0	0	49	119485	53805	11878	185168
Percentage of net cultivated area	73.09	0	0	16.21	78.81	70	48.24	73.16
Net Permanent crops area	66235	0	0	251	31135	22263	12585	65983
Percentage of net cultivated area	26.14	0	0	82.64	20.54	28.97	51.11	26.07
Pond area(excluding edge)	2240	0	119	8	1090	742	280	2113
Nursery area	192	0	0	1	94	69	28	191
Current fallow area	1759	0	0	3	901	722	133	1756
Cultivated area	255643	0	119	312	152706	77602	24904	255212
Percentage of operated area	89.25	0	1.32	30.1	90.36	94.8	97.72	92.36
Net cultivated area	253403	0	0	304	151616	76860	24624	253099
Percentage of operated area	88.47	0	0	29.36	89.72	93.89	96.62	91.59
Holding covers irrigation	154790	0	13	1788	131817	19585	1587	152989
Percentage of total holdings	42.99	0	0.01	13.97	88.36	94.84	91.26	89.17
Net irrigated area	167752	0	12	49	98115	56567	13010	167692
Percentage of Net cultivated area	66.2	0	0	16.12	64.71	73.6	52.83	66.26
Percentage of operated area	58.56	0	0.13	4.73	58.06	69.1	51.05	60.68
Percentage of net temporary crops area	90.57	0	0	99.45	82.11	105.13	109.53	90.56
Area under salt cultivation	0	0	0	0	0	0	0	0

**PHISICULTURE**

TABLE-12: BASIC CHARACTERISTICS OF HOLDINGS CLASSIFIED BY AREA SIZE

(Area in acres)

Items	All holdings	Non Farm holdings			Farm holdings			Total farm holdings
		with no operated area	with no cultivated area	with 0.01-0.04 acre cultivated area	Small	Medium	Large	
					0.05-2.49 acre	2.50-7.49 acre	7.50+ acre	
1	2	3	4	5	6	7	8	9
Pisciculture reporting holding	6029	0	222	84	3527	1853	343	5723
Area under pond/dighi	2407	0	135	15	1174	791	292	2257
Area under fish cultivation(excluding pond/dighi)	94	0	10	0	58	13	13	84
Integrated land under paddy and fish cultivation	13	0	1	0	4	7	1	13
Integrated land under poultry and fish cultivation	3	0	1	0	1	1	0	1
Area under fish cultivation in salt cultivation land	0	0	0	0	0	0	0	0
Area under fish cultivation in pen/cage	1	0	1	0	0	0	0	0
Area under krick	0	0	0	0	0	0	0	0
Total area under fish cultivation	2518	0	148	16	1237	811	306	2355
<b>POULTRY</b>								
Holdings reporting Cock;Hen	166839	2208	65974	5992	79546	12206	913	92665
Number of Cocks;Hens	1295814	13559	426257	38739	665977	132358	18924	817259
Holdings reporting duck	81844	1086	30459	2517	40205	7002	575	47782
Number of ducks	573180	7709	196818	17251	285012	59468	6922	351402
Holdings reporting pigeon	28575	202	8493	895	15285	3392	308	18985
Number of pigeons	422269	2694	119932	11406	217876	62244	8117	288237
Holdings reporting koel	327	3	134	20	134	32	4	170
Number of koels	13676	13	7730	97	5499	305	32	5836
Holdings reporting turkey	1203	9	391	39	595	150	19	764
Number of turkeys	10775	42	3186	281	5354	1266	646	7266
<b>LIVESTOCK</b>								
Holdings reporting cow	165221	2163	60889	5096	82885	13172	1016	97073
Number of cows	357332	3821	109518	9337	189585	40616	4455	234656
Holdings reporting buffalo	3500	30	867	84	1963	508	48	2519
Number of buffalo	8320	56	2026	177	4630	1317	114	6061
Holdings reporting goat	196097	2518	79972	7095	92201	13304	1007	106512
Number of goats	547723	6154	201236	18503	272116	45939	3775	321830
Holdings reporting sheep	3446	48	1129	133	1791	325	20	2136
Number of sheep	16916	198	5010	456	9035	1957	260	11252
Holdings reporting pig	244	6	96	7	125	10	0	135
Number of pigs	587	42	316	14	197	18	0	215
Holdings reporting horse	60	1	18	1	31	8	1	40
Number of horses	107	1	46	1	49	9	1	59
<b>OWNERSHIP OF AGRICULTURE EQUIPMENTS</b>								
Holdings reporting tractor	933	7	184	18	500	197	27	724
Number of tractors	1048	7	213	20	541	222	45	808
Holdings reporting power-tiller	4870	22	677	52	2106	1697	316	4119
Number of power-tillers	5112	23	713	55	2218	1757	346	4321
Holdings reporting power-pump	2807	7	266	30	1393	934	177	2504
Number of power-pumps	3071	7	289	33	1484	1051	207	2742
Holdings reporting deep/shallow tube-well	6289	13	825	127	3387	1682	255	5324
Number of deep/shallow tube-wells	6776	13	847	141	3580	1888	307	5775
Holdings reporting sowing/seeder machine	5169	19	2603	117	2145	269	16	2430
Number of sowing/seeder machines	5978	19	2790	130	2657	365	17	3039
Holdings reporting harvesting machine	12832	78	4849	501	6633	726	45	7404

TABLE-12: BASIC CHARACTERISTICS OF HOLDINGS CLASSIFIED BY AREA SIZE

(Area in acres)

Items	All holdings	Non Farm holdings			Farm holdings			Total farm holdings
		with no operated area	with no cultivated area	with 0.01-0.04 acre cultivated area	Small	Medium	Large	
					0.05-2.49 acre	2.50-7.49 acre	7.50+ acre	
1	2	3	4	5	6	7	8	9
Number of harvesting machines	17475	103	5597	636	9846	1225	68	11139
Holdings reporting threshing machine	5355	37	835	86	2875	1277	245	4397
Number of threshing machines	5929	39	943	95	3236	1361	255	4852
Holdings reporting fertilizer application machines	3098	2	126	16	1947	901	106	2954
Number of fertilizer application machines	3283	2	152	16	2033	948	132	3113
Holdings reporting fish catching net	1263	12	396	44	648	150	13	811
Number of fish catching nets	2275	15	808	94	1162	179	17	1358
Holdings reporting plough	3279	1	125	42	2206	830	75	3111
Number of ploughs	3596	1	136	45	2354	957	103	3414
<b>URBAN AREA</b>								
Total number of holdings	44488	839	33105	2325	5457	2700	62	8219
Percentage	100	1.89	74.41	5.23	12.27	6.07	0.14	18.47
Male headed holdings	40123	722	29568	2098	5160	2514	61	7735
Percentage of total holdings	90.19	86.05	89.32	90.24	94.56	93.11	98.39	94.11
Female headed holdings	4365	117	3537	227	297	186	1	484
Percentage of total holdings	9.81	13.95	10.68	9.76	5.44	6.89	1.61	5.89
<b>POPULATION</b>								
Total population in dwelling holdings	183142	3015	134974	10273	25837	8694	349	34880
Male	82303	1354	59708	4627	12124	4332	158	16614
Female	100829	1661	75256	5646	13713	4362	191	18266
Hijra	10	0	10	0	0	0	0	0
Total population engaged in agriculture work	18071	165	11693	1325	4052	791	45	4888
Male	4458	30	1890	279	1759	473	27	2259
Female	13613	135	9803	1046	2293	318	18	2629
Hijra	0	0	0	0	0	0	0	0
<b>TENANCY</b>								
Owner holdings	38077	69	29774	2201	4320	1686	27	6033
Percentage of total holdings	85.59	8.22	89.94	94.67	79.16	62.44	43.55	73.4
Owner-cum-tenant holdings	2430	0	233	80	1079	1005	33	2117
Percentage of total holdings	5.46	0	0.7	3.44	19.77	37.22	53.23	25.76
Tenant holdings	3211	0	3098	44	58	9	2	69
Percentage of total holdings	7.22	0	9.36	1.89	1.06	0.33	3.23	0.84
Agricultural labour holdings	3265	18	1302	157	1385	374	29	1788
Percentage of total holdings	7.34	2.15	3.93	6.75	25.38	13.85	46.77	21.75
Fisheries holdings	512	2	192	20	55	240	3	298
Percentage of total holdings	1.15	0.24	0.58	0.86	1.01	8.89	4.84	3.63
<b>LAND &amp; AREA</b>								
Operated area	18023	0	1320	174	6304	9329	896	16529
Average operated area per holding	0.41	0	0.04	0.07	1.16	3.46	14.46	2.01
Owned area	29291	88	11186	1125	8666	7458	768	16892
Percentage of operated area	162.52	0	847.24	648.15	137.47	79.95	85.66	102.2

TABLE-12: BASIC CHARACTERISTICS OF HOLDINGS CLASSIFIED BY AREA SIZE

(Area in acres)

Items	All holdings	Non Farm holdings			Farm holdings			Total farm holdings
		with no operated area	with no cultivated area	with 0.01-0.04 acre cultivated area	Small	Medium	Large	
					0.05-2.49 acre	2.50-7.49 acre	7.50+ acre	
1	2	3	4	5	6	7	8	9
Average area per holding	0.66	0.1	0.34	0.48	1.59	2.76	12.38	2.06
Homestead area	1772	0	1114	96	298	259	6	563
Average area per holding	0.04	0	0.03	0.04	0.05	0.1	0.09	0.07
Business activities Area	214	0	80	1	57	27	50	133
Average area per holding	0	0	0	0	0.01	0.01	0.81	0.02
Doba-nala etc.area	127	0	34	3	48	41	1	90
Average area per holding	0	0	0	0	0.01	0.02	0.02	0.01
Permanent fallow area	149	0	63	13	38	34	0	73
Average area per holding	0	0	0	0.01	0.01	0.01	0.01	0.01
Net temporary crops area	11515	0	0	2	4639	6333	540	11512
Percentage of net cultivated area	74.16	0	0	4.68	80.72	71.04	66.41	74.39
Net permanent crops area	3918	0	0	49	1088	2510	271	3870
Percentage of net cultivated area	25.23	0	0	95.07	18.93	28.16	33.34	25
Pond area(excluding edge)	233	0	29	9	117	52	26	195
Nursery area	20	0	0	0	2	15	2	19
Current fallow area	75	0	0	0	18	56	0	75
Cultivated area	15760	0	29	60	5864	8968	839	15670
Percentage of operated area	87.44	0	2.23	34.52	93.01	96.13	93.59	94.81
Net cultivated area	15527	0	0	51	5747	8916	813	15476
Percentage of operated area	86.15	0	0	29.44	91.16	95.57	90.75	93.63
Holding covers irrigation	7078	0	0	55	4430	2538	55	7023
Percentage of total holdings	15.91	0	0	2.37	81.18	94	88.71	85.45
Net irrigated area	9917	0	0	1	3062	6446	407	9915
Percentage of Net cultivated area	63.87	0	0	2.92	53.28	72.3	49.99	64.07
Percentage of operated area	55.02	0	0	0.86	48.57	69.1	45.36	59.99
Percentage of net temporary crops area	86.12	0	0	62.34	66.01	101.78	75.27	86.13
Area under salt cultivation	0	0	0	0	0	0	0	0
<b>PHISCICULTURE</b>								
Pisciculture reporting holding	360	0	22	16	162	154	6	322
Area under pond/dighi	245	0	37	9	118	55	26	199
Area under fish cultivation(excluding pond/dighi)	6	0	0	0	3	4	0	6
Integrated land under paddy and fish cultivation	1	0	0	0	0	1	0	1
Integrated land under poultry and fish cultivation	3	0	3	0	0	0	0	0
Area under fish cultivation in salt cultivation land	0	0	0	0	0	0	0	0
Area under fish cultivation in pen/cage	0	0	0	0	0	0	0	0
Area under krick	0	0	0	0	0	0	0	0
Total area under fish cultivation	256	0	39	9	122	60	26	207
<b>POULTRY</b>								
Holdings reporting Cock;Hen	5946	49	3081	410	1098	1297	11	2406
Number of Cocks;Hens	61486	243	34595	2855	14930	8788	75	23793
Holdings reporting duck	2220	17	951	137	402	708	5	1115
Number of ducks	18592	125	7713	1285	4431	5008	30	9469
Holdings reporting pigeon	1944	16	1002	131	401	387	7	795
Number of pigeons	38996	324	19669	3245	9615	5718	425	15758
Holdings reporting koel	46	0	24	9	9	3	1	13



**TABLE-12: BASIC CHARACTERISTICS OF HOLDINGS CLASSIFIED BY AREA SIZE**

(Area in acres)

Items	All holdings	Non Farm holdings			Farm holdings			Total farm holdings
		with no operated area	with no cultivated area	with 0.01-0.04 acre cultivated area	Small	Medium	Large	
					0.05-2.49 acre	2.50-7.49 acre	7.50+ acre	
1	2	3	4	5	6	7	8	9
Number of koels	3295	0	3207	39	32	13	4	49
Holdings reporting turkey	50	0	30	5	5	10	0	15
Number of turkeys	455	0	369	18	16	52	0	68
<b>LIVESTOCK</b>								
Holdings reporting cow	6963	44	3243	437	1636	1582	21	3239
Number of cows	14157	77	5756	807	3151	4257	109	7517
Holdings reporting buffalo	136	3	53	3	24	52	1	77
Number of buffalo	313	12	125	10	43	121	2	166
Holdings reporting goat	9623	100	5643	629	1646	1585	20	3251
Number of goats	23672	233	12734	1444	4087	5121	53	9261
Holdings reporting sheep	166	3	83	6	36	37	1	74
Number of sheep	997	5	330	12	474	174	2	650
Holdings reporting pig	4	0	2	0	0	2	0	2
Number of pigs	6	0	4	0	0	2	0	2
Holdings reporting horse	2	0	1	0	0	1	0	1
Number of horses	2	0	1	0	0	1	0	1
<b>OWNERSHIP OF AGRICULTURE EQUIPMENTS</b>								
Holdings reporting tractor	39	0	7	1	4	24	3	31
Number of tractors	59	0	8	1	11	35	4	50
Holdings reporting power-tiller	186	0	18	0	19	140	9	168
Number of power-tillers	198	0	22	0	21	146	9	176
Holdings reporting power-pump	110	0	19	3	19	59	10	88
Number of power-pumps	137	0	32	3	24	67	11	102
Holdings reporting deep/shallow tube-well	564	1	355	3	72	127	6	205
Number of deep/shallow tube-wells	605	1	374	3	74	146	7	227
Holdings reporting sowing/seeder machine	54	0	6	2	13	33	0	46
Number of sowing/seeder machines	87	0	15	5	24	43	0	67
Holdings reporting harvesting machine	624	1	135	20	326	137	5	468
Number of harvesting machines	1222	2	238	34	623	311	14	948
Holdings reporting threshing machine	203	0	21	1	46	125	10	181
Number of threshing machines	244	0	31	1	54	143	15	212
Holdings reporting fertilizer application machines	148	0	8	0	51	80	9	140
Number of fertilizer application machines	164	0	9	0	53	87	15	155
Holdings reporting fish catching net	18	0	2	3	3	10	0	13
Number of fish catching nets	29	0	2	13	3	11	0	14
Holdings reporting plough	101	0	6	0	20	74	1	95
Number of ploughs	122	0	13	0	24	84	1	109

TABLE-12: BASIC CHARACTERISTICS OF HOLDINGS CLASSIFIED BY AREA SIZE

(Area in acres)

Items	All holdings	Non Farm holdings			Farm holdings			Total farm holdings
		with no operated area	with no cultivated area	with 0.01-0.04 acre cultivated area	Small	Medium	Large	
					0.05-2.49 acre	2.50-7.49 acre	7.50+ acre	
1	2	3	4	5	6	7	8	9

**RAJSHAHI DIVISION****38 JOYPUKHAT**

Total number of holdings	244086	9899	81042	3765	134280	14428	672	149380
Percentage	100	4.06	33.2	1.54	55.01	5.91	0.28	61.2
Male headed holdings	229015	8340	72762	3421	129791	14039	662	144492
Percentage of total holdings	93.83	84.25	89.78	90.86	96.66	97.3	98.51	96.73
Female headed holdings	15065	1557	8279	344	4487	388	10	4885
Percentage of total holdings	6.17	15.73	10.22	9.14	3.34	2.69	1.49	3.27

**POPULATION**

Total population in dwelling holdings	896177	30463	274431	13577	514450	59850	3406	577706
Male	440180	14271	130647	6415	257099	30060	1688	288847
Female	455926	16189	143757	7158	257316	29788	1718	288822
Hijra	71	3	27	4	35	2	0	37

Total population engaged in agriculture work	218155	4916	51873	2664	142365	15510	827	158702
Male	157927	3276	35969	1807	105075	11212	588	116875
Female	60224	1640	15902	857	37289	4297	239	41825
Hijra	4	0	2	0	1	1	0	2

**TENANCY**

Owner holdings	164780	302	78235	3588	73275	8893	487	82655
Percentage of total holdings	67.51	3.05	96.54	95.3	54.57	61.64	72.47	55.33
Owner-cum-tenant holdings	64264	0	327	112	58154	5486	185	63825
Percentage of total holdings	26.33	0	0.4	2.97	43.31	38.02	27.53	42.73
Tenant holdings	5445	0	2480	65	2851	49	0	2900
Percentage of total holdings	2.23	0	3.06	1.73	2.12	0.34	0	1.94
Agricultural labour holdings	82726	3219	30809	1305	45568	1742	83	47393
Percentage of total holdings	33.89	32.52	38.02	34.66	33.94	12.07	12.35	31.73
Fisheries holdings	3762	192	1179	40	1799	527	25	2351
Percentage of total holdings	1.54	1.94	1.45	1.06	1.34	3.65	3.72	1.57

**LAND & AREA**

Operated area	227908	0	4770	399	158769	54752	9219	222739
Average operated area per holding	0.93	0	0.06	0.11	1.18	3.79	13.72	1.49
Owned area	216866	232	13251	1114	142743	50281	9245	202269
Percentage of operated area	95.16	0	277.78	279.38	89.91	91.83	100.28	90.81
Average area per holding	0.89	0.02	0.16	0.3	1.06	3.48	13.76	1.35
Homestead area	16445	0	4058	204	10155	1882	145	12183
Average area per holding	0.07	0	0.05	0.05	0.08	0.13	0.22	0.08
Business activities area	639	0	84	9	298	137	111	546
Average area per holding	0	0	0	0	0	0.01	0.17	0
Doba-nala etc.area	2193	0	111	19	1510	495	59	2064
Average area per holding	0.01	0	0	0.01	0.01	0.03	0.09	0.01
Permanent fallow area	2948	0	239	28	1924	649	109	2681

TABLE-12: BASIC CHARACTERISTICS OF HOLDINGS CLASSIFIED BY AREA SIZE

(Area in acres)

Items	All holdings	Non Farm holdings			Farm holdings			Total farm holdings
		with no operated area	with no cultivated area	with 0.01-0.04 acre cultivated area	Small	Medium	Large	
					0.05-2.49 acre	2.50-7.49 acre	7.50+ acre	
1	2	3	4	5	6	7	8	9
Average area per holding	0.01	0	0	0.01	0.01	0.04	0.16	0.02
Net temporary crops area	194003	0	0	29	137789	48226	7960	193974
Percentage of net cultivated area	96.98	0	0	32.97	97.48	96.28	93.59	97.01
Net Permanent crops area	4365	0	0	56	2694	1241	374	4309
Percentage of net cultivated area	2.18	0	0	64.44	1.91	2.48	4.39	2.15
Pond area(excluding edge)	5647	0	278	51	3526	1502	289	5317
Nursery area	155	0	0	0	83	59	13	155
Current fallow area	1513	0	0	2	791	562	158	1511
Cultivated area	205683	0	278	139	144882	51589	8794	205266
Percentage of operated area	90.25	0	5.84	34.79	91.25	94.22	95.4	92.16
Net cultivated area	200036	0	0	87	141356	50088	8505	199949
Percentage of operated area	87.77	0	0	21.91	89.03	91.48	92.26	89.77
Holding covers irrigation	147767	0	37	725	131930	14408	667	147005
Percentage of total holdings	60.54	0	0.05	19.26	98.25	99.86	99.26	98.41
Net irrigated area	171863	0	18	27	118013	47188	6616	171817
Percentage of Net cultivated area	85.92	0	0	30.73	83.49	94.21	77.79	85.93
Percentage of operated area	75.41	0	0.39	6.73	74.33	86.19	71.77	77.14
Percentage of net temporary crops area	88.59	0	0	93.2	85.65	97.85	83.11	88.58
Area under salt cultivation	0	0	0	0	0	0	0	0
<b>PHISICULTURE</b>								
Pisciculture reporting holding	30487	2	1274	337	22697	5815	362	28874
Pond/dighi etc.area	6079	2	320	53	3750	1623	330	5704
Area under fish cultivation(excluding pond/dighi)	347	0	38	16	188	87	18	293
Integrated land under paddy and fish cultivation	16	0	0	0	6	5	5	16
Integrated land under poultry and fish cultivation	15	0	3	0	9	3	0	12
Area under fish cultivation in salt cultivation land	0	0	0	0	0	0	0	0
Area under fish cultivation in pen/cage	0	0	0	0	0	0	0	0
Area under krick	0	0	0	0	0	0	0	0
Total area under fish cultivation	6457	2	361	69	3953	1719	353	6025
<b>POULTRY</b>								
Holdings reporting fowl	143025	2908	37332	2106	89672	10546	461	100679
Number of fowls	5071471	29758	1025080	55732	3152472	738580	69849	3960901
Holdings reporting duck	83750	1363	18993	1035	55148	6916	295	62359
Number of ducks	528622	7546	106632	6555	348886	56458	2545	407889
Holdings reporting pigeon	8067	103	1398	121	5245	1115	85	6445
Number of pigeons	127201	1460	21126	1462	78740	22415	1998	103153
Holdings reporting koel	292	12	79	7	174	18	2	194
Number of koels	5625	73	2011	243	3154	130	14	3298
Holdings reporting turkey	1200	26	235	37	784	107	11	902
Number of turkeys	6891	79	1239	193	4599	667	114	5380
<b>LIVESTOCK</b>								
Holdings reporting cow	137735	2289	29177	1573	92692	11488	516	104696
Number of cows	309531	3713	50598	2848	210528	39132	2712	252372
Holdings reporting buffalo	440	1	89	7	289	46	8	343
Number of buffalo	1066	6	192	25	701	112	30	843

TABLE-12: BASIC CHARACTERISTICS OF HOLDINGS CLASSIFIED BY AREA SIZE

(Area in acres)

Items	All holdings	Non Farm holdings			Farm holdings			Total farm holdings
		with no operated area	with no cultivated area	with 0.01-0.04 acre cultivated area	Small	Medium	Large	
					0.05-2.49 acre	2.50-7.49 acre	7.50+ acre	
1	2	3	4	5	6	7	8	9
Holdings reporting goat	92395	1821	23182	1350	59328	6459	255	66042
Number of goats	237939	4215	54940	3294	155798	18755	937	175490
Holdings reporting sheep	2841	77	834	47	1725	151	7	1883
Number of sheep	10471	261	2953	183	6407	586	81	7074
Holdings reporting pig	275	35	88	3	137	12	0	149
Number of pigs	598	85	253	4	236	20	0	256
Holdings reporting horse	89	2	27	1	51	5	3	59
Number of horses	135	2	41	2	80	6	4	90
<b>OWNERSHIP OF AGRICULTURE EQUIPMENTS</b>								
Holdings reporting tractor	489	2	61	4	274	127	21	422
Number of tractors	596	2	73	5	333	147	36	516
Holdings reporting power-tiller	4757	10	166	15	2551	1821	194	4566
Number of power-tillers	4878	10	173	15	2613	1867	200	4680
Holdings reporting power-pump	5768	11	389	36	3911	1318	103	5332
Number of power-pumps	6021	14	403	36	4046	1397	125	5568
Holdings reporting deep/shallow tube-well	7227	28	646	48	4588	1757	160	6505
Number of deep/shallow tube-wells	7627	28	659	49	4803	1889	199	6891
Holdings reporting sowing/seeder machine	426	10	51	0	305	58	2	365
Number of sowing/seeder machines	606	12	58	0	436	90	10	536
Holdings reporting harvesting machine	5614	69	833	41	4088	561	22	4671
Number of harvesting machines	10892	107	1213	65	7978	1448	81	9507
Holdings reporting threshing machine	2744	9	155	23	1825	675	57	2557
Number of threshing machines	3115	9	203	25	2085	723	70	2878
Holdings reporting fertilizer application machines	4230	5	89	14	3478	611	33	4122
Number of fertilizer application machines	4368	5	89	14	3565	655	40	4260
Holdings reporting fish catching net	710	10	126	8	462	96	8	566
Number of fish catching nets	838	16	141	11	545	117	8	670
Holdings reporting plough	2793	3	79	16	2244	423	28	2695
Number of ploughs	3000	3	86	16	2394	470	31	2895
<b>RURAL AREA</b>								
Total number of holdings	227747	7748	72745	3507	129932	13194	621	143747
Percentage	100	3.4	31.94	1.54	57.05	5.79	0.27	63.12
Male headed holdings	213901	6419	65150	3189	125637	12892	614	139143
Percentage of total holdings	93.92	82.85	89.56	90.93	96.69	97.71	98.87	96.8
Female headed holdings	13840	1327	7594	318	4293	301	7	4601
Percentage of total holdings	6.08	17.13	10.44	9.07	3.3	2.28	1.13	3.2
<b>POPULATION</b>								
Total population in dwelling holdings	837754	23448	244481	12607	497894	56136	3188	557218
Male	413244	11046	116967	5982	249396	28266	1587	279249
Female	424452	12399	127491	6621	248472	27868	1601	277941
Hijra	58	3	23	4	26	2	0	28
Total population engaged in agriculture work	217236	4886	51640	2656	141819	15416	819	158054
Male	157119	3251	35786	1800	104573	11129	580	116282
Female	60113	1635	15852	856	37245	4286	239	41770
Hijra	4	0	2	0	1	1	0	2

TABLE-12: BASIC CHARACTERISTICS OF HOLDINGS CLASSIFIED BY AREA SIZE

(Area in acres)

Items	All holdings	Non Farm holdings			Farm holdings			Total farm holdings
		with no operated area	with no cultivated area	with 0.01-0.04 acre cultivated area	Small	Medium	Large	
					0.05-2.49 acre	2.50-7.49 acre	7.50+ acre	
1	2	3	4	5	6	7	8	9

**TENANCY**

Owner holdings	152078	231	70051	3340	69915	8100	441	78456
Percentage of total holdings	66.77	2.98	96.3	95.24	53.81	61.39	71.01	54.58
Owner-cum-tenant holdings	62818	0	270	107	57216	5045	180	62441
Percentage of total holdings	27.58	0	0.37	3.05	44.04	38.24	28.99	43.44
Tenant holdings	5334	0	2424	60	2801	49	0	2850
Percentage of total holdings	2.34	0	3.33	1.71	2.16	0.37	0	1.98
Agricultural labour holdings	82008	3184	30542	1293	45227	1685	77	46989
Percentage of total holdings	36.01	41.09	41.99	36.87	34.81	12.77	12.4	32.69
Fisheries holdings	3617	181	1152	39	1773	448	24	2245
Percentage of total holdings	1.59	2.34	1.58	1.11	1.36	3.4	3.86	1.56

**LAND & AREA**

Operated area	216931	0	4169	371	153759	50220	8411	212390
Average operated area per holding	0.95	0	0.06	0.11	1.18	3.81	13.54	1.48
Owned area	203911	177	11461	991	136898	46024	8360	191282
Percentage of operated area	94	0	274.91	267.04	89.03	91.64	99.39	90.06
Average area per holding	0.9	0.02	0.16	0.28	1.05	3.49	13.46	1.33
Homestead area	15445	0	3567	190	9827	1731	130	11688
Average area per holding	0.07	0	0.05	0.05	0.08	0.13	0.21	0.08
Business activities area	562	0	72	9	269	123	90	482
Average area per holding	0	0	0	0	0	0.01	0.15	0
Doba-nala etc.area	2074	0	103	18	1441	463	49	1953
Average area per holding	0.01	0	0	0.01	0.01	0.04	0.08	0.01
Permanent fallow area	2787	0	207	26	1846	603	104	2554
Average area per holding	0.01	0	0	0.01	0.01	0.05	0.17	0.02
Net temporary crops area	185387	0	0	27	133838	44213	7310	185360
Percentage of net cultivated area	97.11	0	0	33.36	97.59	96.31	93.94	97.13
Net Permanent crops area	3960	0	0	52	2478	1116	314	3908
Percentage of net cultivated area	2.07	0	0	64.54	1.81	2.43	4.04	2.05
Pond area(excluding edge)	5149	0	219	47	3233	1393	256	4882
Nursery area	133	0	0	0	73	47	12	133
Current fallow area	1432	0	0	1	754	531	145	1430
Cultivated area	196061	0	219	128	140376	47300	8038	195714
Percentage of operated area	90.38	0	5.26	34.54	91.3	94.18	95.56	92.15
Net cultivated area	190912	0	0	81	137143	45907	7781	190831
Percentage of operated area	88.01	0	0	21.83	89.19	91.41	92.51	89.85
Holding covers irrigation	142474	0	37	702	127937	13180	618	141735
Percentage of total holdings	62.56	0	0.05	20.02	98.46	99.89	99.52	98.6
Net irrigated area	164773	0	18	26	115007	43541	6180	164728
Percentage of Net cultivated area	86.31	0	0	32.17	83.86	94.85	79.43	86.32
Percentage of operated area	75.96	0	0.44	7.02	74.8	86.7	73.48	77.56
Percentage of net temporary crops area	88.88	0	0	96.41	85.93	98.48	84.55	88.87
Area under salt cultivation	0	0	0	0	0	0	0	0

**PHISICULTURE**

TABLE-12: BASIC CHARACTERISTICS OF HOLDINGS CLASSIFIED BY AREA SIZE

(Area in acres)

Items	All holdings	Non Farm holdings			Farm holdings			Total farm holdings
		with no operated area	with no cultivated area	with 0.01-0.04 acre cultivated area	Small	Medium	Large	
					0.05-2.49 acre	2.50-7.49 acre	7.50+ acre	
1	2	3	4	5	6	7	8	9
Pisciculture reporting holding	28964	2	1148	308	21801	5366	339	27506
Area under pond/dighi	5577	2	260	49	3456	1512	297	5266
Area under fish cultivation(excluding pond/dighi)	336	0	38	16	187	86	8	282
Integrated land under paddy and fish cultivation	13	0	0	0	4	5	5	13
Integrated land under poultry and fish cultivation	12	0	3	0	7	2	0	9
Area under fish cultivation in salt cultivation land	0	0	0	0	0	0	0	0
Area under fish cultivation in pen/cage	0	0	0	0	0	0	0	0
Area under krick	0	0	0	0	0	0	0	0
Total area under fish cultivation	5938	2	301	65	3654	1605	310	5570
<b>POULTRY</b>								
Holdings reporting fowl	138810	2735	35535	2026	88249	9816	449	98514
Number of fowls	4779372	26801	941430	53505	3042691	661200	53745	3757636
Holdings reporting duck	81502	1278	18209	1000	54296	6429	290	61015
Number of ducks	513365	6972	101883	6355	342734	52917	2504	398155
Holdings reporting pigeon	7568	86	1187	111	5076	1028	80	6184
Number of pigeons	117818	1223	16840	1298	75931	20703	1823	98457
Holdings reporting koel	254	11	55	4	167	15	2	184
Number of koels	4313	63	1030	35	3094	77	14	3185
Holdings reporting turkey	1152	23	215	35	767	101	11	879
Number of turkeys	6578	67	1145	171	4434	647	114	5195
<b>LIVESTOCK</b>								
Holdings reporting cow	133862	2168	27859	1523	91097	10710	505	102312
Number of cows	300418	3496	48074	2728	206797	36648	2675	246120
Holdings reporting buffalo	427	1	85	7	281	45	8	334
Number of buffalo	1041	6	183	25	687	110	30	827
Holdings reporting goat	89440	1686	21890	1293	58312	6007	252	64571
Number of goats	230185	3872	51580	3146	153138	17520	929	171587
Holdings reporting sheep	2801	76	818	47	1716	137	7	1860
Number of sheep	10327	260	2890	183	6372	541	81	6994
Holdings reporting pig	259	21	88	3	137	10	0	147
Number of pigs	552	41	253	4	236	18	0	254
Holdings reporting horse	89	2	27	1	51	5	3	59
Number of horses	135	2	41	2	80	6	4	90
<b>OWNERSHIP OF AGRICULTURE EQUIPMENTS</b>								
Holdings reporting tractor	476	2	57	3	268	125	21	414
Number of tractors	581	2	68	3	327	145	36	508
Holdings reporting power-tiller	4616	9	165	15	2528	1707	192	4427
Number of power-tillers	4734	9	172	15	2590	1750	198	4538
Holdings reporting power-pump	5629	8	362	33	3857	1271	98	5226
Number of power-pumps	5866	11	376	33	3981	1347	118	5446
Holdings reporting deep/shallow tube-well	6723	18	442	39	4416	1651	157	6224
Number of deep/shallow tube-wells	7100	18	455	40	4620	1774	193	6587
Holdings reporting sowing/seeder machine	420	10	47	0	305	57	1	363
Number of sowing/seeder machines	600	12	54	0	436	89	9	534
Holdings reporting harvesting machine	5557	69	830	41	4080	517	20	4617

TABLE-12: BASIC CHARACTERISTICS OF HOLDINGS CLASSIFIED BY AREA SIZE

(Area in acres)

Items	All holdings	Non Farm holdings			Farm holdings			Total farm holdings
		with no operated area	with no cultivated area	with 0.01-0.04 acre cultivated area	Small	Medium	Large	
					0.05-2.49 acre	2.50-7.49 acre	7.50+ acre	
1	2	3	4	5	6	7	8	9
Number of harvesting machines	10774	107	1210	65	7965	1348	79	9392
Holdings reporting threshing machine	2664	7	148	22	1797	634	56	2487
Number of threshing machines	3028	7	195	24	2054	679	69	2802
Holdings reporting fertilizer application machines	4165	4	86	14	3450	579	32	4061
Number of fertilizer application machines	4296	4	86	14	3536	617	39	4192
Holdings reporting fish catching net	696	8	124	8	457	92	7	556
Number of fish catching nets	821	13	138	11	540	112	7	659
Holdings reporting plough	2759	3	79	16	2229	405	27	2661
Number of ploughs	2965	3	86	16	2378	452	30	2860
<b>URBAN AREA</b>								
Total number of holdings	16339	2151	8297	258	4348	1234	51	5633
Percentage	100	13.16	50.78	1.58	26.61	7.55	0.31	34.48
Male headed holdings	15114	1921	7612	232	4154	1147	48	5349
Percentage of total holdings	92.5	89.31	91.74	89.92	95.54	92.95	94.12	94.96
Female headed holdings	1225	230	685	26	194	87	3	284
Percentage of total holdings	7.5	10.69	8.26	10.08	4.46	7.05	5.88	5.04
<b>POPULATION</b>								
Total population in dwelling holdings	58423	7015	29950	970	16556	3714	218	20488
Male	26936	3225	13680	433	7703	1794	101	9598
Female	31474	3790	16266	537	8844	1920	117	10881
Hijra	13	0	4	0	9	0	0	9
Total population engaged in agriculture work	919	30	233	8	546	94	8	648
Male	808	25	183	7	502	83	8	593
Female	111	5	50	1	44	11	0	55
Hijra	0	0	0	0	0	0	0	0
<b>TENANCY</b>								
Owner holdings	12702	71	8184	248	3360	793	46	4199
Percentage of total holdings	77.74	3.3	98.64	96.12	77.28	64.26	90.2	74.54
Owner-cum-tenant holdings	1446	0	57	5	938	441	5	1384
Percentage of total holdings	8.85	0	0.69	1.94	21.57	35.74	9.8	24.57
Tenant holdings	111	0	56	5	50	0	0	50
Percentage of total holdings	0.68	0	0.67	1.94	1.15	0	0	0.89
Agricultural labour holdings	718	35	267	12	341	57	6	404
Percentage of total holdings	4.39	1.63	3.22	4.65	7.84	4.62	11.76	7.17
Fisheries holdings	145	11	27	1	26	79	1	106
Percentage of total holdings	0.89	0.51	0.33	0.39	0.6	6.4	1.96	1.88
<b>LAND &amp; AREA</b>								
Operated area	10978	0	601	28	5010	4532	807	10349
Average operated area per holding	0.67	0	0.07	0.11	1.15	3.67	15.83	1.84
Owned area	12956	55	1790	123	5845	4257	885	10987
Percentage of operated area	118.02	0	297.75	445.08	116.67	93.95	109.6	106.17

TABLE-12: BASIC CHARACTERISTICS OF HOLDINGS CLASSIFIED BY AREA SIZE

(Area in acres)

Items	All holdings	Non Farm holdings			Farm holdings			Total farm holdings
		with no operated area	with no cultivated area	with 0.01-0.04 acre cultivated area	Small	Medium	Large	
					0.05-2.49 acre	2.50-7.49 acre	7.50+ acre	
1	2	3	4	5	6	7	8	9
Average area per holding	0.79	0.03	0.22	0.48	1.34	3.45	17.35	1.95
Homestead area	999	0	491	14	328	151	15	495
Average area per holding	0.06	0	0.06	0.05	0.08	0.12	0.3	0.09
Business activities Area	77	0	12	1	29	14	21	64
Average area per holding	0	0	0	0	0.01	0.01	0.41	0.01
Doba-nala etc.area	119	0	8	1	69	32	10	111
Average area per holding	0.01	0	0	0	0.02	0.03	0.19	0.02
Permanent fallow area	161	0	31	2	77	45	5	128
Average area per holding	0.01	0	0	0.01	0.02	0.04	0.09	0.02
Net temporary crops area	8616	0	0	2	3951	4013	650	8614
Percentage of net cultivated area	94.43	0	0	27.96	93.77	95.98	89.88	94.48
Net permanent crops area	405	0	0	4	216	125	60	401
Percentage of net cultivated area	4.44	0	0	63.19	5.13	2.99	8.24	4.4
Pond area(excluding edge)	498	0	59	4	293	109	33	434
Nursery area	22	0	0	0	10	12	0	22
Current fallow area	81	0	0	0	37	31	13	81
Cultivated area	9622	0	59	11	4506	4289	757	9552
Percentage of operated area	87.65	0	9.82	38.14	89.95	94.66	93.71	92.3
Net cultivated area	9124	0	0	6	4213	4181	724	9118
Percentage of operated area	83.12	0	0	22.89	84.1	92.26	89.62	88.11
Holding covers irrigation	5293	0	0	23	3993	1228	49	5270
Percentage of total holdings	32.39	0	0	8.91	91.84	99.51	96.08	93.56
Net irrigated area	7090	0	0	1	3006	3647	436	7089
Percentage of Net cultivated area	77.7	0	0	12.32	71.36	87.23	60.21	77.75
Percentage of operated area	64.58	0	0	2.82	60.01	80.48	53.96	68.5
Percentage of net temporary crops area	82.29	0	0	44.07	76.09	90.88	66.99	82.3
Area under salt cultivation	0	0	0	0	0	0	0	0
<b>PHISCICULTURE</b>								
Pisciculture reporting holding	1523	0	126	29	896	449	23	1368
Area under pond/dighi	503	0	60	4	294	111	33	438
Area under fish cultivation(excluding pond/dighi)	11	0	0	0	0	1	10	11
Integrated land under paddy and fish cultivation	3	0	0	0	2	0	0	3
Integrated land under poultry and fish cultivation	3	0	0	0	2	1	0	3
Area under fish cultivation in salt cultivation land	0	0	0	0	0	0	0	0
Area under fish cultivation in pen/cage	0	0	0	0	0	0	0	0
Area under krick	0	0	0	0	0	0	0	0
Total area under fish cultivation	520	0	60	4	299	114	43	455
<b>POULTRY</b>								
Holdings reporting fowl	4215	173	1797	80	1423	730	12	2165
Number of fowls	292099	2957	83650	2227	109781	77380	16104	203265
Holdings reporting duck	2248	85	784	35	852	487	5	1344
Number of ducks	15257	574	4749	200	6152	3541	41	9734
Holdings reporting pigeon	499	17	211	10	169	87	5	261
Number of pigeons	9383	237	4286	164	2809	1712	175	4696
Holdings reporting koel	38	1	24	3	7	3	0	10



**TABLE-12: BASIC CHARACTERISTICS OF HOLDINGS CLASSIFIED BY AREA SIZE**

(Area in acres)

Items	All holdings	Non Farm holdings			Farm holdings			Total farm holdings
		with no operated area	with no cultivated area	with 0.01-0.04 acre cultivated area	Small	Medium	Large	
					0.05-2.49 acre	2.50-7.49 acre	7.50+ acre	
1	2	3	4	5	6	7	8	9
Number of koels	1312	10	981	208	60	53	0	113
Holdings reporting turkey	48	3	20	2	17	6	0	23
Number of turkeys	313	12	94	22	165	20	0	185
<b>LIVESTOCK</b>								
Holdings reporting cow	3873	121	1318	50	1595	778	11	2384
Number of cows	9113	217	2524	120	3731	2484	37	6252
Holdings reporting buffalo	13	0	4	0	8	1	0	9
Number of buffalo	25	0	9	0	14	2	0	16
Holdings reporting goat	2955	135	1292	57	1016	452	3	1471
Number of goats	7754	343	3360	148	2660	1235	8	3903
Holdings reporting sheep	40	1	16	0	9	14	0	23
Number of sheep	144	1	63	0	35	45	0	80
Holdings reporting pig	16	14	0	0	0	2	0	2
Number of pigs	46	44	0	0	0	2	0	2
Holdings reporting horse	0	0	0	0	0	0	0	0
Number of horses	0	0	0	0	0	0	0	0
<b>OWNERSHIP OF AGRICULTURE EQUIPMENTS</b>								
Holdings reporting tractor	13	0	4	1	6	2	0	8
Number of tractors	15	0	5	2	6	2	0	8
Holdings reporting power-tiller	141	1	1	0	23	114	2	139
Number of power-tillers	144	1	1	0	23	117	2	142
Holdings reporting power-pump	139	3	27	3	54	47	5	106
Number of power-pumps	155	3	27	3	65	50	7	122
Holdings reporting deep/shallow tube-well	504	10	204	9	172	106	3	281
Number of deep/shallow tube-wells	527	10	204	9	183	115	6	304
Holdings reporting sowing/seeder machine	6	0	4	0	0	1	1	2
Number of sowing/seeder machines	6	0	4	0	0	1	1	2
Holdings reporting harvesting machine	57	0	3	0	8	44	2	54
Number of harvesting machines	118	0	3	0	13	100	2	115
Holdings reporting threshing machine	80	2	7	1	28	41	1	70
Number of threshing machines	87	2	8	1	31	44	1	76
Holdings reporting fertilizer application machines	65	1	3	0	28	32	1	61
Number of fertilizer application machines	72	1	3	0	29	38	1	68
Holdings reporting fish catching net	14	2	2	0	5	4	1	10
Number of fish catching nets	17	3	3	0	5	5	1	11
Holdings reporting plough	34	0	0	0	15	18	1	34
Number of ploughs	35	0	0	0	16	18	1	35

TABLE-12: BASIC CHARACTERISTICS OF HOLDINGS CLASSIFIED BY AREA SIZE

(Area in acres)

Items	All holdings	Non Farm holdings			Farm holdings			Total farm holdings
		with no operated area	with no cultivated area	with 0.01-0.04 acre cultivated area	Small	Medium	Large	
					0.05-2.49 acre	2.50-7.49 acre	7.50+ acre	
1	2	3	4	5	6	7	8	9

**RAJSHAHI DIVISION****64 NAOGAON**

Total number of holdings	699272	18874	239099	14443	367518	54277	5061	426856
Percentage	100	2.7	34.19	2.07	52.56	7.76	0.72	61.04
Male headed holdings	660498	16375	217179	13233	355791	52952	4968	413711
Percentage of total holdings	94.46	86.76	90.83	91.62	96.81	97.56	98.16	96.92
Female headed holdings	38774	2499	21920	1210	11727	1325	93	13145
Percentage of total holdings	5.54	13.24	9.17	8.38	3.19	2.44	1.84	3.08

**POPULATION**

Total population in dwelling holdings	2620700	60734	829851	51883	1420559	231561	26112	1678232
Male	1282970	28705	396274	24943	703194	116670	13184	833048
Female	1337623	32026	433502	26937	717339	114891	12928	845158
Hijra	107	3	75	3	26	0	0	26

Total population engaged in agriculture work	771513	11643	204159	14233	463303	70629	7546	541478
Male	575450	8641	145841	10568	350541	53989	5870	410400
Female	196063	3002	58318	3665	112762	16640	1676	131078
Hijra	0	0	0	0	0	0	0	0

**TENANCY**

Owner holdings	494563	638	232475	14110	209793	33886	3661	247340
Percentage of total holdings	70.73	3.38	97.23	97.69	57.08	62.43	72.34	57.94
Owner-cum-tenant holdings	176102	0	625	264	153611	20212	1390	175213
Percentage of total holdings	25.18	0	0.26	1.83	41.8	37.24	27.46	41.05
Tenant holdings	10371	0	5999	69	4114	179	10	4303
Percentage of total holdings	1.48	0	2.51	0.48	1.12	0.33	0.2	1.01
Agricultural labour holdings	317566	8109	119956	7776	170414	10477	834	181725
Percentage of total holdings	45.41	42.96	50.17	53.84	46.37	19.3	16.48	42.57
Fisheries holdings	20974	549	7750	420	10289	1798	168	12255
Percentage of total holdings	3	2.91	3.24	2.91	2.8	3.31	3.32	2.87

**LAND & AREA**

Operated area	750271	0	12883	1296	453493	217707	64892	736092
Average operated area per holding	1.07	0	0.05	0.09	1.23	4.01	12.82	1.72
Owned area	715060	981	41680	3719	410068	194287	64325	668679
Percentage of operated area	95.31	0	323.52	287.02	90.42	89.24	99.13	90.84
Average area per holding	1.02	0.05	0.17	0.26	1.12	3.58	12.71	1.57
Homestead area	47473	0	11382	784	27123	7038	1146	35307
Average area per holding	0.07	0	0.05	0.05	0.07	0.13	0.23	0.08
Business activities area	1305	0	198	13	611	339	144	1094
Average area per holding	0	0	0	0	0	0.01	0.03	0
Doba-nala etc.area	6195	0	300	61	3834	1622	378	5834
Average area per holding	0.01	0	0	0	0.01	0.03	0.07	0.01
Permanent fallow area	5034	0	368	67	3146	1173	281	4600

TABLE-12: BASIC CHARACTERISTICS OF HOLDINGS CLASSIFIED BY AREA SIZE

(Area in acres)

Items	All holdings	Non Farm holdings			Farm holdings			Total farm holdings
		with no operated area	with no cultivated area	with 0.01-0.04 acre cultivated area	Small	Medium	Large	
					0.05-2.49 acre	2.50-7.49 acre	7.50+ acre	
1	2	3	4	5	6	7	8	9
Average area per holding	0.01	0	0	0	0.01	0.02	0.06	0.01
Net temporary crops area	624247	0	0	98	390643	183403	50104	624150
Percentage of net cultivated area	92.53	0	0	30.25	95.12	90.64	81.75	92.56
Net Permanent crops area	45046	0	0	220	17655	16973	10198	44826
Percentage of net cultivated area	6.68	0	0	67.9	4.3	8.39	16.64	6.65
Pond area(excluding edge)	15620	0	635	48	8086	5196	1655	14937
Nursery area	1132	0	0	1	380	395	356	1131
Current fallow area	4218	0	0	5	2015	1569	630	4214
Cultivated area	690264	0	635	371	418779	207535	62943	689257
Percentage of operated area	92	0	4.93	28.66	92.35	95.33	97	93.64
Net cultivated area	674644	0	0	323	410693	202339	61288	674320
Percentage of operated area	89.92	0	0	24.96	90.56	92.94	94.45	91.61
Holding covers irrigation	421126	0	128	2983	359225	53791	4999	418015
Percentage of total holdings	60.22	0	0.05	20.65	97.74	99.1	98.77	97.93
Net irrigated area	544566	0	43	89	315335	181112	47988	544435
Percentage of Net cultivated area	80.72	0	0	27.37	76.78	89.51	78.3	80.74
Percentage of operated area	72.58	0	0.33	6.83	69.53	83.19	73.95	73.96
Percentage of net temporary crops area	87.24	0	0	90.49	80.72	98.75	95.78	87.23
Area under salt cultivation	0	0	0	0	0	0	0	0
<b>PHISICULTURE</b>								
Pisciculture reporting holding	84990	5	2031	840	58362	21069	2683	82114
Pond/dighi etc.area	16893	2	719	53	8759	5551	1808	16119
Area under fish cultivation(excluding pond/dighi)	691	2	46	5	372	179	88	638
Integrated land under paddy and fish cultivation	86	0	0	0	25	34	27	86
Integrated land under poultry and fish cultivation	13	0	1	0	7	4	1	12
Area under fish cultivation in salt cultivation land	0	0	0	0	0	0	0	0
Area under fish cultivation in pen/cage	1	0	0	0	0	0	0	1
Area under krick	2	0	0	0	0	2	0	2
Total area under fish cultivation	17687	4	767	59	9164	5769	1924	16857
<b>POULTRY</b>								
Holdings reporting fowl	408912	6264	114234	8143	239883	37167	3221	280271
Number of fowls	5085500	40127	1059222	97576	3152365	609295	126915	3888575
Holdings reporting duck	292266	4248	74656	5339	176098	29393	2532	208023
Number of ducks	1945641	25889	459748	34551	1170438	230071	24944	1425453
Holdings reporting pigeon	30954	232	4960	521	18713	5746	782	25241
Number of pigeons	466723	3039	64580	6544	266246	103487	22827	392560
Holdings reporting koel	905	10	231	27	470	143	24	637
Number of koels	17569	185	4246	147	7665	5023	303	12991
Holdings reporting turkey	3612	49	900	82	2013	492	76	2581
Number of turkeys	24075	178	4378	420	12337	4995	1767	19099
<b>LIVESTOCK</b>								
Holdings reporting cow	381832	5048	88862	6569	238441	39398	3514	281353
Number of cows	924712	9715	171486	13016	576310	136883	17302	730495
Holdings reporting buffalo	5240	67	1192	73	3126	699	83	3908
Number of buffalo	13667	148	2933	199	8293	1848	246	10387

TABLE-12: BASIC CHARACTERISTICS OF HOLDINGS CLASSIFIED BY AREA SIZE

(Area in acres)

Items	All holdings	Non Farm holdings			Farm holdings			Total farm holdings
		with no operated area	with no cultivated area	with 0.01-0.04 acre cultivated area	Small	Medium	Large	
					0.05-2.49 acre	2.50-7.49 acre	7.50+ acre	
1	2	3	4	5	6	7	8	9
Holdings reporting goat	285232	4099	75345	5466	172788	25374	2160	200322
Number of goats	810470	10432	195769	14654	498400	83012	8203	589615
Holdings reporting sheep	20859	398	6983	443	11607	1333	95	13035
Number of sheep	74484	1286	22749	1481	42850	5536	582	48968
Holdings reporting pig	2237	90	1082	87	924	52	2	978
Number of pigs	5130	194	2140	895	1796	103	2	1901
Holdings reporting horse	230	1	78	2	122	25	2	149
Number of horses	366	2	119	3	206	34	2	242
<b>OWNERSHIP OF AGRICULTURE EQUIPMENTS</b>								
Holdings reporting tractor	1596	10	192	19	840	403	132	1375
Number of tractors	1930	10	234	23	986	474	203	1663
Holdings reporting power-tiller	23187	54	620	59	9512	10756	2186	22454
Number of power-tillers	23759	54	651	59	9708	10983	2304	22995
Holdings reporting power-pump	15679	24	496	65	8959	5264	871	15094
Number of power-pumps	16997	27	531	72	9449	5828	1090	16367
Holdings reporting deep/shallow tube-well	27618	52	1702	193	16537	7820	1314	25671
Number of deep/shallow tube-wells	29894	53	1748	200	17337	8798	1758	27893
Holdings reporting sowing/seeder machine	3371	53	722	67	2174	327	28	2529
Number of sowing/seeder machines	6779	87	1270	131	4589	655	47	5291
Holdings reporting harvesting machine	64973	946	15637	1400	41286	5344	360	46990
Number of harvesting machines	106917	1332	22324	2167	69477	10759	858	81094
Holdings reporting threshing machine	12421	48	950	88	7206	3414	715	11335
Number of threshing machines	13979	55	1065	103	8175	3781	800	12756
Holdings reporting fertilizer application machines	22960	25	622	114	16303	5299	597	22199
Number of fertilizer application machines	24922	26	648	122	17321	5931	874	24126
Holdings reporting fish catching net	6253	72	1507	108	3826	647	93	4566
Number of fish catching nets	9819	128	2522	186	5976	884	123	6983
Holdings reporting plough	18522	27	592	103	14582	2942	276	17800
Number of ploughs	20913	29	644	111	16218	3494	417	20129
<b>RURAL AREA</b>								
Total number of holdings	662263	15008	215713	13887	360581	52075	4999	417655
Percentage	100	2.27	32.57	2.1	54.45	7.86	0.75	63.06
Male headed holdings	626366	13073	195631	12714	349133	50905	4910	404948
Percentage of total holdings	94.58	87.11	90.69	91.55	96.83	97.75	98.22	96.96
Female headed holdings	35897	1935	20082	1173	11448	1170	89	12707
Percentage of total holdings	5.42	12.89	9.31	8.45	3.17	2.25	1.78	3.04
<b>POPULATION</b>								
Total population in dwelling holdings	2486374	48129	744045	49802	1393397	225137	25864	1644398
Male	1219414	22835	355926	23976	690167	113443	13067	816677
Female	1266853	25291	388044	25823	703204	111694	12797	827695
Hijra	107	3	75	3	26	0	0	26
Total population engaged in agriculture work	766425	11556	202965	14110	460082	70186	7526	537794
Male	572564	8597	145394	10513	348542	53664	5854	408060
Female	193861	2959	57571	3597	111540	16522	1672	129734
Hijra	0	0	0	0	0	0	0	0

**TABLE-12: BASIC CHARACTERISTICS OF HOLDINGS CLASSIFIED BY AREA SIZE**

(Area in acres)

Items	All holdings	Non Farm holdings			Farm holdings			Total farm holdings
		with no operated area	with no cultivated area	with 0.01-0.04 acre cultivated area	Small	Medium	Large	
					0.05-2.49 acre	2.50-7.49 acre	7.50+ acre	
1	2	3	4	5	6	7	8	9

**TENANCY**

Owner holdings	463892	407	209280	13569	204671	32358	3607	240636
Percentage of total holdings	70.05	2.71	97.02	97.71	56.76	62.14	72.15	57.62
Owner-cum-tenant holdings	173559	0	543	251	151843	19540	1382	172765
Percentage of total holdings	26.21	0	0.25	1.81	42.11	37.52	27.65	41.37
Tenant holdings	10211	0	5890	67	4067	177	10	4254
Percentage of total holdings	1.54	0	2.73	0.48	1.13	0.34	0.2	1.02
Agricultural labour holdings	315292	8039	119329	7748	169033	10319	824	180176
Percentage of total holdings	47.61	53.56	55.32	55.79	46.88	19.82	16.48	43.14
Fisheries holdings	20365	512	7520	411	10125	1631	166	11922
Percentage of total holdings	3.08	3.41	3.49	2.96	2.81	3.13	3.32	2.85

**LAND & AREA**

Operated area	732988	0	11677	1240	446039	210028	64004	720071
Average operated area per holding	1.11	0	0.05	0.09	1.24	4.03	12.8	1.72
Owned area	689145	557	33370	3453	400953	187401	63411	651766
Percentage of operated area	94.02	0	285.79	278.54	89.89	89.23	99.07	90.51
Average area per holding	1.04	0.04	0.15	0.25	1.11	3.6	12.68	1.56
Homestead area	45676	0	10342	754	26649	6797	1134	34580
Average area per holding	0.07	0	0.05	0.05	0.07	0.13	0.23	0.08
Business activities area	1219	0	153	11	584	328	143	1055
Average area per holding	0	0	0	0	0	0.01	0.03	0
Doba-nala etc.area	6028	0	277	59	3743	1577	373	5693
Average area per holding	0.01	0	0	0	0.01	0.03	0.07	0.01
Permanent fallow area	4829	0	318	63	3040	1133	275	4449
Average area per holding	0.01	0	0	0	0.01	0.02	0.06	0.01
Net temporary crops area	610804	0	0	92	384660	176651	49401	610712
Percentage of net cultivated area	92.53	0	0	29.83	95.17	90.52	81.74	92.56
Net Permanent crops area	44172	0	0	212	17233	16639	10088	43960
Percentage of net cultivated area	6.69	0	0	68.41	4.26	8.53	16.69	6.66
Pond area(excluding edge)	15141	0	587	44	7840	5031	1639	14510
Nursery area	1110	0	0	1	368	385	355	1109
Current fallow area	4008	0	0	4	1922	1486	595	4003
Cultivated area	675235	0	587	353	412024	200193	62078	674295
Percentage of operated area	92.12	0	5.03	28.49	92.37	95.32	96.99	93.64
Net cultivated area	660094	0	0	309	404184	195161	60439	659784
Percentage of operated area	90.06	0	0	24.95	90.62	92.92	94.43	91.63
Holding covers irrigation	412405	0	123	2840	352900	51602	4940	409442
Percentage of total holdings	62.27	0	0.06	20.45	97.87	99.09	98.82	98.03
Net irrigated area	532510	0	41	85	310604	174483	47298	532384
Percentage of Net cultivated area	80.67	0	0	27.35	76.85	89.4	78.26	80.69
Percentage of operated area	72.65	0	0.35	6.82	69.64	83.08	73.9	73.93
Percentage of net temporary crops area	87.18	0	0	91.68	80.75	98.77	95.74	87.17
Area under salt cultivation	0	0	0	0	0	0	0	0

**PHISICULTURE**

TABLE-12: BASIC CHARACTERISTICS OF HOLDINGS CLASSIFIED BY AREA SIZE

(Area in acres)

Items	All holdings	Non Farm holdings			Farm holdings			Total farm holdings
		with no operated area	with no cultivated area	with 0.01-0.04 acre cultivated area	Small	Medium	Large	
					0.05-2.49 acre	2.50-7.49 acre	7.50+ acre	
1	2	3	4	5	6	7	8	9
Pisciculture reporting holding	83147	3	1919	793	57412	20355	2665	80432
Area under pond/dighi	16383	2	667	48	8505	5369	1792	15667
Area under fish cultivation(excluding pond/dighi)	675	2	44	5	365	172	88	624
Integrated land under paddy and fish cultivation	82	0	0	0	22	32	27	82
Integrated land under poultry and fish cultivation	12	0	1	0	7	3	1	11
Area under fish cultivation in salt cultivation land	0	0	0	0	0	0	0	0
Area under fish cultivation in pen/cage	0	0	0	0	0	0	0	0
Area under krick	1	0	0	0	0	1	0	1
Total area under fish cultivation	17155	3	712	53	8900	5578	1908	16386
<b>POULTRY</b>								
Holdings reporting fowl	400376	6010	109893	7960	237428	35875	3210	276513
Number of fowls	5000150	38667	1025056	96348	3117972	595283	126824	3840079
Holdings reporting duck	287357	4121	72512	5241	174567	28391	2525	205483
Number of ducks	1915134	25270	446758	33879	1161089	223236	24902	1409227
Holdings reporting pigeon	29753	203	4335	490	18356	5589	780	24725
Number of pigeons	447406	2638	54461	6198	260409	100915	22785	384109
Holdings reporting koel	858	9	202	26	462	135	24	621
Number of koels	16320	182	3376	145	7479	4835	303	12617
Holdings reporting turkey	3399	43	768	79	1960	474	75	2509
Number of turkeys	22590	155	3622	400	11760	4890	1763	18413
<b>LIVESTOCK</b>								
Holdings reporting cow	375686	4938	86664	6464	236138	37980	3502	277620
Number of cows	909632	9513	167053	12802	570879	132141	17244	720264
Holdings reporting buffalo	5133	61	1129	69	3110	681	83	3874
Number of buffalo	13439	140	2805	194	8254	1800	246	10300
Holdings reporting goat	280212	3967	73024	5359	171222	24489	2151	197862
Number of goats	797764	10110	190219	14382	494562	80317	8174	583053
Holdings reporting sheep	20243	374	6704	429	11369	1272	95	12736
Number of sheep	72413	1214	21844	1442	42031	5300	582	47913
Holdings reporting pig	2232	89	1078	87	924	52	2	978
Number of pigs	5109	191	2122	895	1796	103	2	1901
Holdings reporting horse	227	1	76	2	122	24	2	148
Number of horses	360	2	114	3	206	33	2	241
<b>OWNERSHIP OF AGRICULTURE EQUIPMENTS</b>								
Holdings reporting tractor	1558	10	183	18	826	391	130	1347
Number of tractors	1881	10	223	20	968	460	200	1628
Holdings reporting power-tiller	22854	52	614	59	9487	10462	2180	22129
Number of power-tillers	23410	52	638	59	9680	10683	2298	22661
Holdings reporting power-pump	15435	19	459	61	8901	5126	869	14896
Number of power-pumps	16732	22	492	68	9388	5676	1086	16150
Holdings reporting deep/shallow tube-well	27221	51	1647	191	16443	7579	1310	25332
Number of deep/shallow tube-wells	29458	52	1693	198	17242	8521	1752	27515
Holdings reporting sowing/seeder machine	3344	51	720	67	2171	307	28	2506
Number of sowing/seeder machines	6736	85	1266	131	4585	622	47	5254
Holdings reporting harvesting machine	64637	941	15633	1386	41209	5108	360	46677

TABLE-12: BASIC CHARACTERISTICS OF HOLDINGS CLASSIFIED BY AREA SIZE

(Area in acres)

Items	All holdings	Non Farm holdings			Farm holdings			Total farm holdings
		with no operated area	with no cultivated area	with 0.01-0.04 acre cultivated area	Small	Medium	Large	
					0.05-2.49 acre	2.50-7.49 acre	7.50+ acre	
1	2	3	4	5	6	7	8	9
Number of harvesting machines	106175	1327	22320	2138	69226	10306	858	80390
Holdings reporting threshing machine	12250	42	926	87	7184	3300	711	11195
Number of threshing machines	13776	49	1041	102	8142	3648	794	12584
Holdings reporting fertilizer application machines	22809	23	616	114	16292	5168	596	22056
Number of fertilizer application machines	24767	24	642	122	17310	5797	872	23979
Holdings reporting fish catching net	6160	67	1481	103	3797	619	93	4509
Number of fish catching nets	9693	121	2494	177	5937	841	123	6901
Holdings reporting plough	18302	26	582	101	14522	2796	275	17593
Number of ploughs	20653	28	634	109	16147	3319	416	19882
<b>URBAN AREA</b>								
Total number of holdings	37009	3866	23386	556	6937	2202	62	9201
Percentage	100	10.45	63.19	1.5	18.74	5.95	0.17	24.86
Male headed holdings	34132	3302	21548	519	6658	2047	58	8763
Percentage of total holdings	92.23	85.41	92.14	93.35	95.98	92.96	93.55	95.24
Female headed holdings	2877	564	1838	37	279	155	4	438
Percentage of total holdings	7.77	14.59	7.86	6.65	4.02	7.04	6.45	4.76
<b>POPULATION</b>								
Total population in dwelling holdings	134326	12605	85806	2081	27162	6424	248	33834
Male	63556	5870	40348	967	13027	3227	117	16371
Female	70770	6735	45458	1114	14135	3197	131	17463
Hijra	0	0	0	0	0	0	0	0
Total population engaged in agriculture work	5088	87	1194	123	3221	443	20	3684
Male	2886	44	447	55	1999	325	16	2340
Female	2202	43	747	68	1222	118	4	1344
Hijra	0	0	0	0	0	0	0	0
<b>TENANCY</b>								
Owner holdings	30671	231	23195	541	5122	1528	54	6704
Percentage of total holdings	82.87	5.98	99.18	97.3	73.84	69.39	87.1	72.86
Owner-cum-tenant holdings	2543	0	82	13	1768	672	8	2448
Percentage of total holdings	6.87	0	0.35	2.34	25.49	30.52	12.9	26.61
Tenant holdings	160	0	109	2	47	2	0	49
Percentage of total holdings	0.43	0	0.47	0.36	0.68	0.09	0	0.53
Agricultural labour holdings	2274	70	627	28	1381	158	10	1549
Percentage of total holdings	6.14	1.81	2.68	5.04	19.91	7.18	16.13	16.84
Fisheries holdings	609	37	230	9	164	167	2	333
Percentage of total holdings	1.65	0.96	0.98	1.62	2.36	7.58	3.23	3.62
<b>LAND &amp; AREA</b>								
Operated area	17284	0	1207	56	7454	7680	888	16021
Average operated area per holding	0.47	0	0.05	0.1	1.07	3.49	14.31	1.74
Owned area	25915	425	8310	266	9115	6885	913	16914
Percentage of operated area	149.94	0	688.61	473.94	122.29	89.66	102.89	105.57

TABLE-12: BASIC CHARACTERISTICS OF HOLDINGS CLASSIFIED BY AREA SIZE

(Area in acres)

Items	All holdings	Non Farm holdings			Farm holdings			Total farm holdings
		with no operated area	with no cultivated area	with 0.01-0.04 acre cultivated area	Small	Medium	Large	
					0.05-2.49 acre	2.50-7.49 acre	7.50+ acre	
1	2	3	4	5	6	7	8	9
Average area per holding	0.7	0.11	0.36	0.48	1.31	3.13	14.73	1.84
Homestead area	1797	0	1040	30	475	241	11	727
Average area per holding	0.05	0	0.04	0.05	0.07	0.11	0.18	0.08
Business activities Area	86	0	45	2	27	11	1	39
Average area per holding	0	0	0	0	0	0.01	0.02	0
Doba-nala etc.area	167	0	23	2	91	46	4	141
Average area per holding	0	0	0	0	0.01	0.02	0.07	0.02
Permanent fallow area	205	0	50	4	105	39	6	151
Average area per holding	0.01	0	0	0.01	0.02	0.02	0.1	0.02
Net temporary crops area	13443	0	0	6	5983	6752	703	13437
Percentage of net cultivated area	92.39	0	0	39.39	91.91	94.07	82.81	92.44
Net permanent crops area	874	0	0	8	423	333	110	866
Percentage of net cultivated area	6.01	0	0	56.64	6.5	4.64	12.97	5.96
Pond area(excluding edge)	479	0	48	4	246	165	16	427
Nursery area	22	0	0	0	12	10	1	22
Current fallow area	211	0	0	0	92	83	35	210
Cultivated area	15029	0	48	18	6755	7343	865	14963
Percentage of operated area	86.96	0	4	32.44	90.63	95.61	97.44	93.4
Net cultivated area	14550	0	0	14	6510	7178	849	14536
Percentage of operated area	84.18	0	0	25.06	87.33	93.47	95.6	90.73
Holding covers irrigation	8721	0	5	143	6325	2189	59	8573
Percentage of total holdings	23.56	0	0.02	25.72	91.18	99.41	95.16	93.17
Net irrigated area	12057	0	2	4	4732	6629	690	12051
Percentage of Net cultivated area	82.86	0	0	27.89	72.69	92.35	81.38	82.91
Percentage of operated area	69.76	0	0.13	6.99	63.48	86.32	77.8	75.22
Percentage of net temporary crops area	89.69	0	0	70.81	79.09	98.18	98.27	89.69
Area under salt cultivation	0	0	0	0	0	0	0	0
<b>PHISCICULTURE</b>								
Pisciculture reporting holding	1843	2	112	47	950	714	18	1682
Area under pond/dighi	510	1	52	5	254	182	16	452
Area under fish cultivation(excluding pond/dighi)	16	0	2	0	7	7	0	14
Integrated land under paddy and fish cultivation	4	0	0	0	3	1	0	4
Integrated land under poultry and fish cultivation	1	0	0	0	0	1	0	1
Area under fish cultivation in salt cultivation land	0	0	0	0	0	0	0	0
Area under fish cultivation in pen/cage	0	0	0	0	0	0	0	0
Area under krick	1	0	0	0	0	1	0	1
Total area under fish cultivation	532	1	54	5	264	191	16	472
<b>POULTRY</b>								
Holdings reporting fowl	8536	254	4341	183	2455	1292	11	3758
Number of fowls	85350	1460	34166	1228	34393	14012	91	48496
Holdings reporting duck	4909	127	2144	98	1531	1002	7	2540
Number of ducks	30507	619	12990	672	9349	6835	42	16226
Holdings reporting pigeon	1201	29	625	31	357	157	2	516
Number of pigeons	19317	401	10119	346	5837	2572	42	8451
Holdings reporting koel	47	1	29	1	8	8	0	16



**TABLE-12: BASIC CHARACTERISTICS OF HOLDINGS CLASSIFIED BY AREA SIZE**

(Area in acres)

Items	All holdings	Non Farm holdings			Farm holdings			Total farm holdings
		with no operated area	with no cultivated area	with 0.01-0.04 acre cultivated area	Small	Medium	Large	
					0.05-2.49 acre	2.50-7.49 acre	7.50+ acre	
1	2	3	4	5	6	7	8	9
Number of koels	1249	3	870	2	186	188	0	374
Holdings reporting turkey	213	6	132	3	53	18	1	72
Number of turkeys	1485	23	756	20	577	105	4	686
<b>LIVESTOCK</b>								
Holdings reporting cow	6146	110	2198	105	2303	1418	12	3733
Number of cows	15080	202	4433	214	5431	4742	58	10231
Holdings reporting buffalo	107	6	63	4	16	18	0	34
Number of buffalo	228	8	128	5	39	48	0	87
Holdings reporting goat	5020	132	2321	107	1566	885	9	2460
Number of goats	12706	322	5550	272	3838	2695	29	6562
Holdings reporting sheep	616	24	279	14	238	61	0	299
Number of sheep	2071	72	905	39	819	236	0	1055
Holdings reporting pig	5	1	4	0	0	0	0	0
Number of pigs	21	3	18	0	0	0	0	0
Holdings reporting horse	3	0	2	0	0	1	0	1
Number of horses	6	0	5	0	0	1	0	1
<b>OWNERSHIP OF AGRICULTURE EQUIPMENTS</b>								
Holdings reporting tractor	38	0	9	1	14	12	2	28
Number of tractors	49	0	11	3	18	14	3	35
Holdings reporting power-tiller	333	2	6	0	25	294	6	325
Number of power-tillers	349	2	13	0	28	300	6	334
Holdings reporting power-pump	244	5	37	4	58	138	2	198
Number of power-pumps	265	5	39	4	61	152	4	217
Holdings reporting deep/shallow tube-well	397	1	55	2	94	241	4	339
Number of deep/shallow tube-wells	436	1	55	2	95	277	6	378
Holdings reporting sowing/seeder machine	27	2	2	0	3	20	0	23
Number of sowing/seeder machines	43	2	4	0	4	33	0	37
Holdings reporting harvesting machine	336	5	4	14	77	236	0	313
Number of harvesting machines	742	5	4	29	251	453	0	704
Holdings reporting threshing machine	171	6	24	1	22	114	4	140
Number of threshing machines	203	6	24	1	33	133	6	172
Holdings reporting fertilizer application machines	151	2	6	0	11	131	1	143
Number of fertilizer application machines	155	2	6	0	11	134	2	147
Holdings reporting fish catching net	93	5	26	5	29	28	0	57
Number of fish catching nets	126	7	28	9	39	43	0	82
Holdings reporting plough	220	1	10	2	60	146	1	207
Number of ploughs	260	1	10	2	71	175	1	247

TABLE-12: BASIC CHARACTERISTICS OF HOLDINGS CLASSIFIED BY AREA SIZE

(Area in acres)

Items	All holdings	Non Farm holdings			Farm holdings			Total farm holdings
		with no operated area	with no cultivated area	with 0.01-0.04 acre cultivated area	Small	Medium	Large	
					0.05-2.49 acre	2.50-7.49 acre	7.50+ acre	
1	2	3	4	5	6	7	8	9

**RAJSHAHI DIVISION****69 NATORE**

Total number of holdings	451011	11386	177296	7833	225265	26848	2383	254496
Percentage	100	2.52	39.31	1.74	49.95	5.95	0.53	56.43
Male headed holdings	427514	10102	163129	7193	218649	26097	2344	247090
Percentage of total holdings	94.79	88.72	92.01	91.83	97.06	97.2	98.36	97.09
Female headed holdings	23490	1284	14161	640	6615	751	39	7405
Percentage of total holdings	5.21	11.28	7.99	8.17	2.94	2.8	1.64	2.91

**POPULATION**

Total population in dwelling holdings	1758189	37530	635988	29191	921601	119401	14478	1055480
Male	866637	17742	304487	13956	462957	60311	7184	530452
Female	891457	19788	331445	15234	458609	59088	7293	524990
Hijra	95	0	56	1	35	2	1	38

Total population engaged in agriculture work	569787	7674	159372	8067	350774	39275	4625	394674
Male	354714	4914	96725	4585	219651	25704	3135	248490
Female	215072	2760	62646	3482	131123	13571	1490	146184
Hijra	1	0	1	0	0	0	0	0

**TENANCY**

Owner holdings	324700	349	165372	7368	132698	17448	1465	151611
Percentage of total holdings	71.99	3.07	93.27	94.06	58.91	64.99	61.48	59.57
Owner-cum-tenant holdings	99388	0	1113	296	87781	9284	914	97979
Percentage of total holdings	22.04	0	0.63	3.78	38.97	34.58	38.36	38.5
Tenant holdings	15886	0	10811	169	4786	116	4	4906
Percentage of total holdings	3.52	0	6.1	2.16	2.12	0.43	0.17	1.93
Agricultural labour holdings	208768	4783	77090	3506	116495	6379	515	123389
Percentage of total holdings	46.29	42.01	43.48	44.76	51.71	23.76	21.61	48.48
Fisheries holdings	13242	314	5180	182	6229	1253	84	7566
Percentage of total holdings	2.94	2.76	2.92	2.32	2.77	4.67	3.52	2.97

**LAND & AREA**

Operated area	411319	0	12829	729	260482	105206	32073	397761
Average operated area per holding	0.91	0	0.07	0.09	1.16	3.92	13.46	1.56
Owned area	399690	371	31713	1641	241383	95890	28692	365965
Percentage of operated area	97.17	0	247.19	225.04	92.67	91.14	89.46	92.01
Average area per holding	0.89	0.03	0.18	0.21	1.07	3.57	12.04	1.44
Homestead area	36749	0	10692	439	21152	3951	514	25617
Average area per holding	0.08	0	0.06	0.06	0.09	0.15	0.22	0.1
Business activities area	998	0	271	8	448	210	60	718
Average area per holding	0	0	0	0	0	0.01	0.02	0
Doba-nala etc.area	3438	0	354	29	2190	741	123	3054
Average area per holding	0.01	0	0	0	0.01	0.03	0.05	0.01
Permanent fallow area	2273	0	315	20	1320	530	89	1938

TABLE-12: BASIC CHARACTERISTICS OF HOLDINGS CLASSIFIED BY AREA SIZE

(Area in acres)

Items	All holdings	Non Farm holdings			Farm holdings			Total farm holdings
		with no operated area	with no cultivated area	with 0.01-0.04 acre cultivated area	Small	Medium	Large	
					0.05-2.49 acre	2.50-7.49 acre	7.50+ acre	
1	2	3	4	5	6	7	8	9
Average area per holding	0.01	0	0	0	0.01	0.02	0.04	0.01
Net temporary crops area	317787	0	0	48	207263	85119	25358	317740
Percentage of net cultivated area	89.9	0	0	24.76	91.61	88	83.61	89.93
Net Permanent crops area	32177	0	0	141	17343	10293	4400	32036
Percentage of net cultivated area	9.1	0	0	73.49	7.67	10.64	14.51	9.07
Pond area(excluding edge)	14355	0	1196	41	9116	3043	959	13118
Nursery area	410	0	0	1	200	138	71	409
Current fallow area	3133	0	0	3	1450	1180	500	3130
Cultivated area	367862	0	1196	233	235372	99774	31287	366433
Percentage of operated area	89.43	0	9.33	31.93	90.36	94.84	97.55	92.12
Net cultivated area	353507	0	0	192	226256	96731	30328	353315
Percentage of operated area	85.94	0	0	26.35	86.86	91.94	94.56	88.83
Holding covers irrigation	247832	0	358	1629	216836	26655	2354	245845
Percentage of total holdings	54.95	0	0.2	20.8	96.26	99.28	98.78	96.6
Net irrigated area	266769	0	514	56	158049	84282	23869	266199
Percentage of Net cultivated area	75.46	0	0	29.06	69.85	87.13	78.7	75.34
Percentage of operated area	64.86	0	4	7.66	60.68	80.11	74.42	66.92
Percentage of net temporary crops area	83.95	0	0	117.39	76.26	99.02	94.13	83.78
Area under salt cultivation	0	0	0	0	0	0	0	0
<b>PHISICULTURE</b>								
Pisciculture reporting holding	28805	7	1443	189	20948	5251	967	27166
Pond/dighi etc.area	15928	2	1329	55	10161	3314	1068	14543
Area under fish cultivation(excluding pond/dighi)	931	2	88	9	614	194	25	832
Integrated land under paddy and fish cultivation	126	0	10	0	62	42	13	117
Integrated land under poultry and fish cultivation	10	0	4	0	5	1	0	5
Area under fish cultivation in salt cultivation land	0	0	0	0	0	0	0	0
Area under fish cultivation in pen/cage	2	0	0	0	2	0	0	2
Area under krick	0	0	0	0	0	0	0	0
Total area under fish cultivation	16997	3	1432	64	10844	3550	1105	15499
<b>POULTRY</b>								
Holdings reporting fowl	244828	3841	77903	3893	140316	17452	1423	159191
Number of fowls	2467053	29782	651605	35153	1492556	227030	30927	1750513
Holdings reporting duck	149390	2055	42504	2259	88939	12481	1152	102572
Number of ducks	1060026	11789	272684	13782	638317	110877	12577	761771
Holdings reporting pigeon	34096	305	8412	494	21280	3284	321	24885
Number of pigeons	440681	3721	103119	6099	267190	52579	7973	327742
Holdings reporting koel	668	18	247	12	339	44	8	391
Number of koels	10199	306	4572	73	4474	729	45	5248
Holdings reporting turkey	2444	30	681	38	1422	245	28	1695
Number of turkeys	12764	222	3684	554	6569	1546	189	8304
<b>LIVESTOCK</b>								
Holdings reporting cow	163278	1895	39963	2087	102504	15443	1386	119333
Number of cows	323028	2828	64971	3757	199870	45377	6225	251472
Holdings reporting buffalo	3429	35	728	45	2129	446	46	2621
Number of buffalo	8431	170	1638	107	4953	1409	154	6516

**TABLE-12: BASIC CHARACTERISTICS OF HOLDINGS CLASSIFIED BY AREA SIZE**

(Area in acres)

Items	All holdings	Non Farm holdings			Farm holdings			Total farm holdings
		with no operated area	with no cultivated area	with 0.01-0.04 acre cultivated area	Small	Medium	Large	
					0.05-2.49 acre	2.50-7.49 acre	7.50+ acre	
1	2	3	4	5	6	7	8	9
Holdings reporting goat	180111	2661	54765	2783	107785	11285	832	119902
Number of goats	462459	6078	128062	6829	284901	33680	2909	321490
Holdings reporting sheep	3117	41	872	42	1896	242	24	2162
Number of sheep	11551	189	2991	146	6803	1230	192	8225
Holdings reporting pig	304	12	142	1	140	8	1	149
Number of pigs	620	32	328	3	248	8	1	257
Holdings reporting horse	107	3	29	1	61	10	3	74
Number of horses	166	3	40	1	96	20	6	122
<b>OWNERSHIP OF AGRICULTURE EQUIPMENTS</b>								
Holdings reporting tractor	701	8	117	8	356	171	41	568
Number of tractors	844	11	141	9	419	207	57	683
Holdings reporting power-tiller	9765	15	446	37	4677	3793	797	9267
Number of power-tillers	10051	15	463	38	4817	3876	842	9535
Holdings reporting power-pump	16173	28	668	65	10472	4370	570	15412
Number of power-pumps	18526	30	729	70	11297	5406	994	17697
Holdings reporting deep/shallow tube-well	26938	122	2270	284	17431	6078	753	24262
Number of deep/shallow tube-wells	29958	128	2373	288	18511	7341	1317	27169
Holdings reporting sowing/seeder machine	1217	12	145	37	891	118	14	1023
Number of sowing/seeder machines	2184	21	210	50	1617	250	36	1903
Holdings reporting harvesting machine	24321	181	5057	521	16985	1484	93	18562
Number of harvesting machines	62323	389	11650	960	43917	5100	307	49324
Holdings reporting threshing machine	10201	27	575	38	6549	2599	413	9561
Number of threshing machines	11454	29	740	41	7307	2849	488	10644
Holdings reporting fertilizer application machines	9695	13	400	43	7488	1577	174	9239
Number of fertilizer application machines	10202	13	419	43	7714	1743	270	9727
Holdings reporting fish catching net	1802	44	671	26	893	144	24	1061
Number of fish catching nets	3375	99	1556	49	1411	215	45	1671
Holdings reporting plough	1906	2	148	14	1295	388	59	1742
Number of ploughs	1979	4	154	14	1333	407	67	1807
<b>RURAL AREA</b>								
Total number of holdings	432085	9111	165002	6980	223036	25604	2352	250992
Percentage	100	2.11	38.19	1.62	51.62	5.93	0.54	58.09
Male headed holdings	410149	8055	151908	6411	216516	24945	2314	243775
Percentage of total holdings	94.92	88.41	92.06	91.85	97.08	97.43	98.38	97.12
Female headed holdings	21929	1056	13088	569	6519	659	38	7216
Percentage of total holdings	5.08	11.59	7.93	8.15	2.92	2.57	1.62	2.87
<b>POPULATION</b>								
Total population in dwelling holdings	1689153	29923	590424	25870	912654	115948	14334	1042936
Male	835328	14247	284040	12463	458854	58600	7124	524578
Female	853730	15676	306328	13406	453765	57346	7209	518320
Hijra	95	0	56	1	35	2	1	38
Total population engaged in agriculture work	567770	7531	158502	7987	349994	39136	4620	393750
Male	353730	4872	96482	4544	219108	25592	3132	247832
Female	214039	2659	62019	3443	130886	13544	1488	145918
Hijra	1	0	1	0	0	0	0	0

TABLE-12: BASIC CHARACTERISTICS OF HOLDINGS CLASSIFIED BY AREA SIZE

(Area in acres)

Items	All holdings	Non Farm holdings			Farm holdings			Total farm holdings
		with no operated area	with no cultivated area	with 0.01-0.04 acre cultivated area	Small	Medium	Large	
					0.05-2.49 acre	2.50-7.49 acre	7.50+ acre	
1	2	3	4	5	6	7	8	9

**TENANCY**

Owner holdings	309722	292	154127	6568	130722	16574	1439	148735
Percentage of total holdings	71.68	3.2	93.41	94.1	58.61	64.73	61.18	59.26
Owner-cum-tenant holdings	98623	0	959	286	87546	8923	909	97378
Percentage of total holdings	22.82	0	0.58	4.1	39.25	34.85	38.65	38.8
Tenant holdings	14921	0	9916	126	4768	107	4	4879
Percentage of total holdings	3.45	0	6.01	1.81	2.14	0.42	0.17	1.94
Agricultural labour holdings	207116	4634	76414	3443	115832	6279	514	122625
Percentage of total holdings	47.93	50.86	46.31	49.33	51.93	24.52	21.85	48.86
Fisheries holdings	12919	289	5080	175	6168	1126	81	7375
Percentage of total holdings	2.99	3.17	3.08	2.51	2.77	4.4	3.44	2.94

**LAND & AREA**

Operated area	404014	0	12195	674	258355	101147	31643	391145
Average operated area per holding	0.94	0	0.07	0.1	1.16	3.95	13.45	1.56
Owned area	389885	298	29115	1451	238668	92033	28320	359021
Percentage of operated area	96.5	0	238.75	215.42	92.38	90.99	89.5	91.79
Average area per holding	0.9	0.03	0.18	0.21	1.07	3.59	12.04	1.43
Homestead area	35816	0	10160	405	20957	3785	509	25250
Average area per holding	0.08	0	0.06	0.06	0.09	0.15	0.22	0.1
Business activities area	951	0	247	7	436	204	57	697
Average area per holding	0	0	0	0	0	0.01	0.02	0
Doba-nala etc.area	3374	0	336	29	2173	715	122	3010
Average area per holding	0.01	0	0	0	0.01	0.03	0.05	0.01
Permanent fallow area	2225	0	301	18	1307	511	88	1906
Average area per holding	0.01	0	0	0	0.01	0.02	0.04	0.01
Net temporary crops area	312921	0	0	46	205734	82020	25121	312874
Percentage of net cultivated area	90.04	0	0	26.67	91.66	88.28	83.78	90.08
Net Permanent crops area	31191	0	0	125	17087	9686	4293	31066
Percentage of net cultivated area	8.98	0	0	71.65	7.61	10.43	14.32	8.94
Pond area(excluding edge)	14126	0	1151	41	9031	3020	884	12934
Nursery area	402	0	0	1	199	131	71	401
Current fallow area	3009	0	0	2	1434	1074	499	3007
Cultivated area	361648	0	1151	215	233483	95932	30867	360282
Percentage of operated area	89.51	0	9.44	31.85	90.37	94.84	97.55	92.11
Net cultivated area	347522	0	0	174	224452	92912	29984	347348
Percentage of operated area	86.02	0	0	25.83	86.88	91.86	94.75	88.8
Holding covers irrigation	244651	0	348	1563	214975	25439	2326	242740
Percentage of total holdings	56.62	0	0.21	22.39	96.39	99.36	98.89	96.71
Net irrigated area	262700	0	486	54	157059	81442	23659	262160
Percentage of Net cultivated area	75.59	0	0	30.99	69.97	87.66	78.91	75.47
Percentage of operated area	65.02	0	3.99	8.01	60.79	80.52	74.77	67.02
Percentage of net temporary crops area	83.95	0	0	116.2	76.34	99.3	94.18	83.79
Area under salt cultivation	0	0	0	0	0	0	0	0

**PHISICULTURE**

TABLE-12: BASIC CHARACTERISTICS OF HOLDINGS CLASSIFIED BY AREA SIZE

(Area in acres)

Items	All holdings	Non Farm holdings			Farm holdings			Total farm holdings
		with no operated area	with no cultivated area	with 0.01-0.04 acre cultivated area	Small	Medium	Large	
					0.05-2.49 acre	2.50-7.49 acre	7.50+ acre	
1	2	3	4	5	6	7	8	9
Pisciculture reporting holding	28515	5	1391	186	20755	5219	959	26933
Area under pond/dighi	15665	1	1275	55	10070	3278	986	14335
Area under fish cultivation(excluding pond/dighi)	922	2	87	9	606	194	24	824
Integrated land under paddy and fish cultivation	124	0	10	0	62	40	13	115
Integrated land under poultry and fish cultivation	10	0	4	0	5	1	0	5
Area under fish cultivation in salt cultivation land	0	0	0	0	0	0	0	0
Area under fish cultivation in pen/cage	2	0	0	0	2	0	0	2
Area under krick	0	0	0	0	0	0	0	0
Total area under fish cultivation	16723	3	1376	63	10746	3512	1023	15281
<b>POULTRY</b>								
Holdings reporting fowl	241920	3635	76587	3723	139804	16752	1419	157975
Number of fowls	2434180	28309	637101	34309	1487954	218630	27877	1734461
Holdings reporting duck	147771	1936	41860	2174	88652	12000	1149	101801
Number of ducks	1049857	11168	268389	13416	636530	107817	12537	756884
Holdings reporting pigeon	33431	271	8045	467	21197	3132	319	24648
Number of pigeons	429136	3215	96359	5674	265658	50429	7801	323888
Holdings reporting koel	643	16	229	10	338	42	8	388
Number of koels	9882	277	4331	60	4467	702	45	5214
Holdings reporting turkey	2396	26	654	38	1414	237	27	1678
Number of turkeys	11879	167	3259	554	6234	1478	187	7899
<b>LIVESTOCK</b>								
Holdings reporting cow	161682	1828	39465	2022	102139	14848	1380	118367
Number of cows	319395	2695	63933	3644	199115	43827	6181	249123
Holdings reporting buffalo	3409	35	724	44	2122	438	46	2606
Number of buffalo	8395	170	1630	105	4940	1396	154	6490
Holdings reporting goat	178700	2591	54201	2719	107518	10843	828	119189
Number of goats	458817	5937	126689	6693	284214	32383	2901	319498
Holdings reporting sheep	3075	40	856	40	1888	228	23	2139
Number of sheep	11402	188	2943	135	6775	1171	190	8136
Holdings reporting pig	273	11	115	1	139	6	1	146
Number of pigs	528	30	242	3	246	6	1	253
Holdings reporting horse	107	3	29	1	61	10	3	74
Number of horses	166	3	40	1	96	20	6	122
<b>OWNERSHIP OF AGRICULTURE EQUIPMENTS</b>								
Holdings reporting tractor	692	7	115	7	354	168	41	563
Number of tractors	830	10	136	7	416	204	57	677
Holdings reporting power-tiller	9674	15	444	37	4672	3711	795	9178
Number of power-tillers	9952	15	461	38	4810	3788	840	9438
Holdings reporting power-pump	16004	27	665	63	10457	4226	566	15249
Number of power-pumps	18328	29	724	68	11278	5241	988	17507
Holdings reporting deep/shallow tube-well	26676	122	2218	284	17420	5881	751	24052
Number of deep/shallow tube-wells	29674	128	2320	288	18500	7123	1315	26938
Holdings reporting sowing/seeder machine	1213	12	144	37	890	116	14	1020
Number of sowing/seeder machines	2180	21	209	50	1616	248	36	1900
Holdings reporting harvesting machine	24235	181	5057	516	16949	1440	92	18481

TABLE-12: BASIC CHARACTERISTICS OF HOLDINGS CLASSIFIED BY AREA SIZE

(Area in acres)

Items	All holdings	Non Farm holdings			Farm holdings			Total farm holdings
		with no operated area	with no cultivated area	with 0.01-0.04 acre cultivated area	Small	Medium	Large	
					0.05-2.49 acre	2.50-7.49 acre	7.50+ acre	
1	2	3	4	5	6	7	8	9
Number of harvesting machines	62145	389	11650	953	43860	4988	305	49153
Holdings reporting threshing machine	10104	24	569	38	6537	2525	411	9473
Number of threshing machines	11338	24	730	41	7295	2762	486	10543
Holdings reporting fertilizer application machines	9662	13	398	43	7486	1548	174	9208
Number of fertilizer application machines	10169	13	417	43	7712	1714	270	9696
Holdings reporting fish catching net	1793	43	670	26	893	137	24	1054
Number of fish catching nets	3364	98	1555	49	1411	206	45	1662
Holdings reporting plough	1887	2	147	14	1293	373	58	1724
Number of ploughs	1960	4	153	14	1331	392	66	1789
<b>URBAN AREA</b>								
Total number of holdings	18926	2275	12294	853	2229	1244	31	3504
Percentage	100	12.02	64.96	4.51	11.78	6.57	0.16	18.51
Male headed holdings	17365	2047	11221	782	2133	1152	30	3315
Percentage of total holdings	91.75	89.98	91.27	91.68	95.69	92.6	96.77	94.61
Female headed holdings	1561	228	1073	71	96	92	1	189
Percentage of total holdings	8.25	10.02	8.73	8.32	4.31	7.4	3.23	5.39
<b>POPULATION</b>								
Total population in dwelling holdings	69036	7607	45564	3321	8947	3453	144	12544
Male	31309	3495	20447	1493	4103	1711	60	5874
Female	37727	4112	25117	1828	4844	1742	84	6670
Hijra	0	0	0	0	0	0	0	0
Total population engaged in agriculture work	2017	143	870	80	780	139	5	924
Male	984	42	243	41	543	112	3	658
Female	1033	101	627	39	237	27	2	266
Hijra	0	0	0	0	0	0	0	0
<b>TENANCY</b>								
Owner holdings	14978	57	11245	800	1976	874	26	2876
Percentage of total holdings	79.14	2.51	91.47	93.79	88.65	70.26	83.87	82.08
Owner-cum-tenant holdings	765	0	154	10	235	361	5	601
Percentage of total holdings	4.04	0	1.25	1.17	10.54	29.02	16.13	17.15
Tenant holdings	965	0	895	43	18	9	0	27
Percentage of total holdings	5.1	0	7.28	5.04	0.81	0.72	0	0.77
Agricultural labour holdings	1652	149	676	63	663	100	1	764
Percentage of total holdings	8.73	6.55	5.5	7.39	29.74	8.04	3.23	21.8
Fisheries holdings	323	25	100	7	61	127	3	191
Percentage of total holdings	1.71	1.1	0.81	0.82	2.74	10.21	9.68	5.45
<b>LAND &amp; AREA</b>								
Operated area	7305	0	635	55	2127	4059	429	6615
Average operated area per holding	0.39	0	0.05	0.06	0.95	3.26	13.85	1.89
Owned area	9805	73	2598	189	2716	3857	371	6944
Percentage of operated area	134.22	0	409.42	342.12	127.71	95.02	86.49	104.97

**TABLE-12: BASIC CHARACTERISTICS OF HOLDINGS CLASSIFIED BY AREA SIZE**

(Area in acres)

Items	All holdings	Non Farm holdings			Farm holdings			Total farm holdings
		with no operated area	with no cultivated area	with 0.01-0.04 acre cultivated area	Small	Medium	Large	
					0.05-2.49 acre	2.50-7.49 acre	7.50+ acre	
1	2	3	4	5	6	7	8	9
Average area per holding	0.52	0.03	0.21	0.22	1.22	3.1	11.98	1.98
Homestead area	933	0	532	34	196	166	5	367
Average area per holding	0.05	0	0.04	0.04	0.09	0.13	0.17	0.1
Business activities Area	46	0	25	1	13	6	2	21
Average area per holding	0	0	0	0	0.01	0	0.08	0.01
Doba-nala etc.area	63	0	18	1	17	27	1	44
Average area per holding	0	0	0	0	0.01	0.02	0.03	0.01
Permanent fallow area	48	0	14	2	13	19	1	32
Average area per holding	0	0	0	0	0.01	0.01	0.02	0.01
Net temporary crops area	4866	0	0	1	1529	3099	237	4865
Percentage of net cultivated area	81.31	0	0	6.36	84.78	81.16	68.68	81.53
Net permanent crops area	987	0	0	16	257	607	107	971
Percentage of net cultivated area	16.49	0	0	91.15	14.22	15.9	30.97	16.26
Pond area(excluding edge)	229	0	46	0	85	23	75	184
Nursery area	8	0	0	0	1	6	0	8
Current fallow area	124	0	0	0	17	106	1	124
Cultivated area	6215	0	46	18	1889	3842	420	6151
Percentage of operated area	85.07	0	7.17	32.92	88.82	94.65	97.79	92.98
Net cultivated area	5985	0	0	18	1804	3819	345	5967
Percentage of operated area	81.93	0	0	32.64	84.81	94.08	80.31	90.21
Holding covers irrigation	3181	0	10	66	1861	1216	28	3105
Percentage of total holdings	16.81	0	0.08	7.74	83.49	97.75	90.32	88.61
Net irrigated area	4069	0	28	2	990	2839	210	4039
Percentage of Net cultivated area	67.97	0	0	10.51	54.88	74.35	60.8	67.68
Percentage of operated area	55.69	0	4.37	3.43	46.54	69.95	48.83	61.05
Percentage of net temporary crops area	83.6	0	0	165.22	64.73	91.61	88.53	83.01
Area under salt cultivation	0	0	0	0	0	0	0	0
<b>PHISCICULTURE</b>								
Pisciculture reporting holding	290	2	52	3	193	32	8	233
Area under pond/dighi	263	0	55	0	91	36	81	208
Area under fish cultivation(excluding pond/dighi)	9	0	1	0	7	0	1	8
Integrated land under paddy and fish cultivation	2	0	0	0	0	2	0	2
Integrated land under poultry and fish cultivation	0	0	0	0	0	0	0	0
Area under fish cultivation in salt cultivation land	0	0	0	0	0	0	0	0
Area under fish cultivation in pen/cage	0	0	0	0	0	0	0	0
Area under krick	0	0	0	0	0	0	0	0
Total area under fish cultivation	274	0	56	0	98	38	82	218
<b>POULTRY</b>								
Holdings reporting fowl	2908	206	1316	170	512	700	4	1216
Number of fowls	32873	1473	14504	844	4602	8400	3050	16052
Holdings reporting duck	1619	119	644	85	287	481	3	771
Number of ducks	10169	621	4295	366	1787	3060	40	4887
Holdings reporting pigeon	665	34	367	27	83	152	2	237
Number of pigeons	11545	506	6760	425	1532	2150	172	3854
Holdings reporting koel	25	2	18	2	1	2	0	3



**TABLE-12: BASIC CHARACTERISTICS OF HOLDINGS CLASSIFIED BY AREA SIZE**

(Area in acres)

Items	All holdings	Non Farm holdings			Farm holdings			Total farm holdings
		with no operated area	with no cultivated area	with 0.01-0.04 acre cultivated area	Small	Medium	Large	
					0.05-2.49 acre	2.50-7.49 acre	7.50+ acre	
1	2	3	4	5	6	7	8	9
Number of koels	317	29	241	13	7	27	0	34
Holdings reporting turkey	48	4	27	0	8	8	1	17
Number of turkeys	885	55	425	0	335	68	2	405
<b>LIVESTOCK</b>								
Holdings reporting cow	1596	67	498	65	365	595	6	966
Number of cows	3633	133	1038	113	755	1550	44	2349
Holdings reporting buffalo	20	0	4	1	7	8	0	15
Number of buffalo	36	0	8	2	13	13	0	26
Holdings reporting goat	1411	70	564	64	267	442	4	713
Number of goats	3642	141	1373	136	687	1297	8	1992
Holdings reporting sheep	42	1	16	2	8	14	1	23
Number of sheep	149	1	48	11	28	59	2	89
Holdings reporting pig	31	1	27	0	1	2	0	3
Number of pigs	92	2	86	0	2	2	0	4
Holdings reporting horse	0	0	0	0	0	0	0	0
Number of horses	0	0	0	0	0	0	0	0
<b>OWNERSHIP OF AGRICULTURE EQUIPMENTS</b>								
Holdings reporting tractor	9	1	2	1	2	3	0	5
Number of tractors	14	1	5	2	3	3	0	6
Holdings reporting power-tiller	91	0	2	0	5	82	2	89
Number of power-tillers	99	0	2	0	7	88	2	97
Holdings reporting power-pump	169	1	3	2	15	144	4	163
Number of power-pumps	198	1	5	2	19	165	6	190
Holdings reporting deep/shallow tube-well	262	0	52	0	11	197	2	210
Number of deep/shallow tube-wells	284	0	53	0	11	218	2	231
Holdings reporting sowing/seeder machine	4	0	1	0	1	2	0	3
Number of sowing/seeder machines	4	0	1	0	1	2	0	3
Holdings reporting harvesting machine	86	0	0	5	36	44	1	81
Number of harvesting machines	178	0	0	7	57	112	2	171
Holdings reporting threshing machine	97	3	6	0	12	74	2	88
Number of threshing machines	116	5	10	0	12	87	2	101
Holdings reporting fertilizer application machines	33	0	2	0	2	29	0	31
Number of fertilizer application machines	33	0	2	0	2	29	0	31
Holdings reporting fish catching net	9	1	1	0	0	7	0	7
Number of fish catching nets	11	1	1	0	0	9	0	9
Holdings reporting plough	19	0	1	0	2	15	1	18
Number of ploughs	19	0	1	0	2	15	1	18

**TABLE-12: BASIC CHARACTERISTICS OF HOLDINGS CLASSIFIED BY AREA SIZE**

(Area in acres)

Items	All holdings	Non Farm holdings			Farm holdings			Total farm holdings
		with no operated area	with no cultivated area	with 0.01-0.04 acre cultivated area	Small	Medium	Large	
					0.05-2.49 acre	2.50-7.49 acre	7.50+ acre	
1	2	3	4	5	6	7	8	9

**RAJSHAHI DIVISION**
**76 PABNA**

Total number of holdings	643112	27305	269181	31796	286993	26255	1582	314830
Percentage	100	4.25	41.86	4.94	44.63	4.08	0.25	48.95
Male headed holdings	616068	25199	253406	30014	280147	25734	1568	307449
Percentage of total holdings	95.79	92.29	94.14	94.4	97.61	98.02	99.12	97.66
Female headed holdings	27036	2106	15771	1782	6844	520	13	7377
Percentage of total holdings	4.2	7.71	5.86	5.6	2.38	1.98	0.82	2.34

**POPULATION**

Total population in dwelling holdings	2706642	98349	1063095	131961	1274718	128237	10282	1413237
Male	1361807	48644	524540	65087	652026	66225	5285	723536
Female	1344690	49700	538512	66870	622605	62006	4997	689608
Hijra	145	5	43	4	87	6	0	93

Total population engaged in agriculture work	471479	9219	98647	11626	316706	32517	2764	351987
Male	331770	6452	68093	7833	224111	23376	1905	249392
Female	139706	2767	30552	3793	92594	9141	859	102594
Hijra	3	0	2	0	1	0	0	1

**TENANCY**

Owner holdings	450000	838	242952	29653	161273	14299	985	176557
Percentage of total holdings	69.97	3.07	90.26	93.26	56.19	54.46	62.26	56.08
Owner-cum-tenant holdings	132639	0	2041	1171	117121	11736	570	129427
Percentage of total holdings	20.62	0	0.76	3.68	40.81	44.7	36.03	41.11
Tenant holdings	34006	0	24188	972	8599	220	27	8846
Percentage of total holdings	5.29	0	8.99	3.06	3	0.84	1.71	2.81
Agricultural labour holdings	201193	6537	63332	6606	118360	5932	426	124718
Percentage of total holdings	31.28	23.94	23.53	20.78	41.24	22.59	26.93	39.61
Fisheries holdings	20611	757	6467	773	10763	1772	79	12614
Percentage of total holdings	3.2	2.77	2.4	2.43	3.75	6.75	4.99	4.01

**LAND & AREA**

Operated area	469951	0	20398	2993	322179	102466	21915	446559
Average operated area per holding	0.73	0	0.08	0.09	1.12	3.9	13.85	1.42
Owned area	458554	867	46449	6827	296157	88786	19468	404411
Percentage of operated area	97.57	0	227.71	228.07	91.92	86.65	88.83	90.56
Average area per holding	0.71	0.03	0.17	0.21	1.03	3.38	12.31	1.28
Homestead area	54943	0	17237	1934	30482	4826	464	35772
Average area per holding	0.09	0	0.06	0.06	0.11	0.18	0.29	0.11
Business activities area	1883	0	486	57	1010	246	84	1340
Average area per holding	0	0	0	0	0	0.01	0.05	0
Doba-nala etc.area	5660	0	719	129	3593	1080	139	4813
Average area per holding	0.01	0	0	0	0.01	0.04	0.09	0.02
Permanent fallow area	4513	0	740	110	2686	795	184	3664

TABLE-12: BASIC CHARACTERISTICS OF HOLDINGS CLASSIFIED BY AREA SIZE

(Area in acres)

Items	All holdings	Non Farm holdings			Farm holdings			Total farm holdings
		with no operated area	with no cultivated area	with 0.01-0.04 acre cultivated area	Small	Medium	Large	
					0.05-2.49 acre	2.50-7.49 acre	7.50+ acre	
1	2	3	4	5	6	7	8	9
Average area per holding	0.01	0	0	0	0.01	0.03	0.12	0.01
Net temporary crops area	352753	0	0	98	253527	82144	16983	352655
Percentage of net cultivated area	90.3	0	0	14.21	91.82	88.15	82.31	90.44
Net Permanent crops area	29665	0	0	577	18500	7669	2919	29088
Percentage of net cultivated area	7.59	0	0	83.86	6.7	8.23	14.15	7.46
Pond area(excluding edge)	12327	0	1217	76	8294	2330	411	11035
Nursery area	911	0	0	3	567	280	62	908
Current fallow area	7296	0	0	10	3519	3098	669	7285
Cultivated area	402952	0	1217	764	284407	95520	21043	400970
Percentage of operated area	85.74	0	5.97	25.52	88.28	93.22	96.02	89.79
Net cultivated area	390624	0	0	688	276113	93190	20633	389936
Percentage of operated area	83.12	0	0	22.99	85.7	90.95	94.15	87.32
Holding covers irrigation	256521	0	115	2986	227715	24307	1398	253420
Percentage of total holdings	39.89	0	0.04	9.39	79.35	92.58	88.37	80.49
Net irrigated area	256054	0	144	86	176507	68297	11020	255825
Percentage of Net cultivated area	65.55	0	0	12.47	63.93	73.29	53.41	65.61
Percentage of operated area	54.49	0	0.7	2.87	54.79	66.65	50.29	57.29
Percentage of net temporary crops area	72.59	0	0	87.72	69.62	83.14	64.89	72.54
Area under salt cultivation	0	0	0	0	0	0	0	0
<b>PHISICULTURE</b>								
Pisciculture reporting holding	43490	8	2415	842	33899	5897	429	40225
Pond/dighi etc.area	13042	2	1298	80	8720	2482	459	11662
Area under fish cultivation(excluding pond/dighi)	1268	3	245	13	781	196	30	1007
Integrated land under paddy and fish cultivation	262	0	7	1	189	53	12	254
Integrated land under poultry and fish cultivation	31	0	5	0	19	6	1	25
Area under fish cultivation in salt cultivation land	0	0	0	0	0	0	0	0
Area under fish cultivation in pen/cage	15	1	2	0	7	4	1	12
Area under krick	12	0	1	0	11	0	0	11
Total area under fish cultivation	14629	5	1559	94	9727	2741	503	12971
<b>POULTRY</b>								
Holdings reporting fowl	333285	8152	110090	15026	180820	18158	1039	200017
Number of fowls	4116668	55312	1060550	148251	2492228	327389	32938	2852555
Holdings reporting duck	191676	4448	55489	7350	112021	11756	612	124389
Number of ducks	1284671	26717	336481	44817	768325	100972	7359	876656
Holdings reporting pigeon	49853	760	13651	2215	28845	4086	296	33227
Number of pigeons	846454	12314	217574	37157	489933	81665	7811	579409
Holdings reporting koel	1591	25	660	169	659	75	3	737
Number of koels	18232	164	7830	3456	5636	1128	18	6782
Holdings reporting turkey	6196	81	2001	654	3114	324	22	3460
Number of turkeys	28430	312	8295	2521	15291	1816	195	17302
Holdings reporting cow	222030	3910	34009	7117	140030	10704	392	137734
<b>LIVESTOCK</b>								
Number of cows	524171	6464	97293	12967	334502	66312	6633	407447
Holdings reporting buffalo	8629	165	2162	315	5173	728	86	5987
Number of buffalo	21606	355	5019	795	12882	1938	617	15437

TABLE-12: BASIC CHARACTERISTICS OF HOLDINGS CLASSIFIED BY AREA SIZE

(Area in acres)

Items	All holdings	Non Farm holdings			Farm holdings			Total farm holdings
		with no operated area	with no cultivated area	with 0.01-0.04 acre cultivated area	Small	Medium	Large	
					0.05-2.49 acre	2.50-7.49 acre	7.50+ acre	
1	2	3	4	5	6	7	8	9
Holdings reporting goat	233402	5261	71804	9591	133451	12564	731	146746
Number of goats	631015	12405	173780	23340	375270	43037	3183	421490
Holdings reporting sheep	5254	71	1252	172	3178	519	62	3759
Number of sheep	19098	179	4018	511	11108	2634	648	14390
Holdings reporting pig	126	2	37	6	72	9	0	81
Number of pigs	205	2	80	14	96	13	0	109
Holdings reporting horse	948	18	225	30	572	86	17	675
Number of horses	1316	25	272	42	816	136	25	977
<b>OWNERSHIP OF AGRICULTURE EQUIPMENTS</b>								
Holdings reporting tractor	2474	18	235	26	1524	590	81	2195
Number of tractors	2627	26	264	27	1597	625	88	2310
Holdings reporting power-tiller	12395	41	521	61	7474	3889	409	11772
Number of power-tillers	12587	42	532	64	7598	3929	422	11949
Holdings reporting power-pump	12745	59	968	187	8097	3165	269	11531
Number of power-pumps	14048	63	1029	194	8684	3696	382	12762
Holdings reporting deep/shallow tube-well	28173	185	4826	699	16972	5061	430	22463
Number of deep/shallow tube-wells	30118	193	4994	718	17909	5729	575	24213
Holdings reporting sowing/seeder machine	12839	370	2503	270	8660	981	55	9696
Number of sowing/seeder machines	26440	615	4703	506	17870	2566	180	20616
Holdings reporting harvesting machine	44314	977	8887	929	30412	2990	119	33521
Number of harvesting machines	116090	1918	19237	2101	81548	10809	477	92834
Holdings reporting threshing machine	11342	71	955	137	7352	2589	238	10179
Number of threshing machines	13182	92	1210	173	8593	2823	291	11707
Holdings reporting fertilizer application machines	9370	14	472	55	7149	1564	116	8829
Number of fertilizer application machines	9856	15	496	55	7401	1735	154	9290
Holdings reporting fish catching net	3579	85	809	121	2169	358	37	2564
Number of fish catching nets	6629	172	1557	206	4051	583	60	4694
Holdings reporting plough	5199	15	369	38	3901	788	88	4777
Number of ploughs	6126	16	412	40	4503	1033	122	5658
<b>RURAL AREA</b>								
Total number of holdings	606600	24647	244626	29134	282116	24521	1556	308193
Percentage	100	4.06	40.33	4.8	46.51	4.04	0.26	50.81
Male headed holdings	582891	22920	231051	27596	275715	24066	1543	301324
Percentage of total holdings	96.09	92.99	94.45	94.72	97.73	98.14	99.16	97.77
Female headed holdings	23701	1727	13571	1538	6399	454	12	6865
Percentage of total holdings	3.91	7.01	5.55	5.28	2.27	1.85	0.77	2.23
<b>POPULATION</b>								
Total population in dwelling holdings	2563513	89024	965717	120725	1254430	123437	10180	1388047
Male	1292362	44113	477158	59728	642287	63839	5237	711363
Female	1271007	44906	488517	60993	612056	59592	4943	676591
Hijra	144	5	42	4	87	6	0	93
Total population engaged in agriculture work	470943	9210	98532	11587	316615	32236	2763	351614
Male	331311	6448	68018	7811	224032	23098	1904	249034
Female	139629	2762	30512	3776	92582	9138	859	102579
Hijra	3	0	2	0	1	0	0	1

TABLE-12: BASIC CHARACTERISTICS OF HOLDINGS CLASSIFIED BY AREA SIZE

(Area in acres)

Items	All holdings	Non Farm holdings			Farm holdings			Total farm holdings
		with no operated area	with no cultivated area	with 0.01-0.04 acre cultivated area	Small	Medium	Large	
					0.05-2.49 acre	2.50-7.49 acre	7.50+ acre	
1	2	3	4	5	6	7	8	9

**TENANCY**

Owner holdings	418560	754	219689	27055	156739	13361	962	171062
Percentage of total holdings	69	3.06	89.81	92.86	55.56	54.49	61.83	55.5
Owner-cum-tenant holdings	131237	0	1826	1113	116791	10940	567	128298
Percentage of total holdings	21.63	0	0.75	3.82	41.4	44.61	36.44	41.63
Tenant holdings	32910	0	23111	966	8586	220	27	8833
Percentage of total holdings	5.43	0	9.45	3.32	3.04	0.9	1.74	2.87
Agricultural labour holdings	200960	6531	63255	6598	118259	5892	425	124576
Percentage of total holdings	33.13	26.5	25.86	22.65	41.92	24.03	27.31	40.42
Fisheries holdings	20117	745	6409	764	10703	1419	77	12199
Percentage of total holdings	3.32	3.02	2.62	2.62	3.79	5.79	4.95	3.96

**LAND & AREA**

Operated area	457403	0	18972	2760	318047	96298	21327	435671
Average operated area per holding	0.75	0	0.08	0.09	1.13	3.93	13.71	1.41
Owned area	444603	759	43556	6307	291403	83692	18886	393981
Percentage of operated area	97.2	0	229.59	228.52	91.62	86.91	88.55	90.43
Average area per holding	0.73	0.03	0.18	0.22	1.03	3.41	12.14	1.28
Homestead area	52828	0	16081	1804	29966	4521	455	34942
Average area per holding	0.09	0	0.07	0.06	0.11	0.18	0.29	0.11
Business activities area	1732	0	435	48	948	235	66	1249
Average area per holding	0	0	0	0	0	0.01	0.04	0
Doba-nala etc.area	5509	0	684	123	3538	1026	139	4702
Average area per holding	0.01	0	0	0	0.01	0.04	0.09	0.02
Permanent fallow area	4227	0	613	89	2599	753	173	3525
Average area per holding	0.01	0	0	0	0.01	0.03	0.11	0.01
Net temporary crops area	344843	0	0	85	251016	77211	16531	344757
Percentage of net cultivated area	90.44	0	0	13.53	91.93	88.22	82.3	90.57
Net Permanent crops area	28542	0	0	535	18034	7147	2825	28006
Percentage of net cultivated area	7.49	0	0	84.92	6.6	8.17	14.07	7.36
Pond area(excluding edge)	11810	0	1158	65	7938	2242	407	10587
Nursery area	868	0	0	2	545	259	62	865
Current fallow area	7045	0	0	7	3464	2905	669	7037
Cultivated area	393107	0	1158	695	280997	89763	20494	391253
Percentage of operated area	85.94	0	6.1	25.19	88.35	93.21	96.09	89.8
Net cultivated area	381297	0	0	630	273059	87521	20086	380666
Percentage of operated area	83.36	0	0	22.83	85.85	90.89	94.18	87.37
Holding covers irrigation	252917	0	111	2840	225852	22731	1383	249966
Percentage of total holdings	41.69	0	0.05	9.75	80.06	92.7	88.88	81.11
Net irrigated area	250934	0	143	82	175471	64353	10885	250709
Percentage of Net cultivated area	65.81	0	0	13	64.26	73.53	54.19	65.86
Percentage of operated area	54.86	0	0.75	2.97	55.17	66.83	51.04	57.55
Percentage of net temporary crops area	72.77	0	0	96.07	69.9	83.35	65.85	72.72
Area under salt cultivation	0	0	0	0	0	0	0	0

**PHISICULTURE**

TABLE-12: BASIC CHARACTERISTICS OF HOLDINGS CLASSIFIED BY AREA SIZE

(Area in acres)

Items	All holdings	Non Farm holdings			Farm holdings			Total farm holdings
		with no operated area	with no cultivated area	with 0.01-0.04 acre cultivated area	Small	Medium	Large	
					0.05-2.49 acre	2.50-7.49 acre	7.50+ acre	
1	2	3	4	5	6	7	8	9
Pisciculture reporting holding	42375	8	2280	804	33271	5587	425	39283
Area under pond/dighi	12473	2	1224	69	8340	2382	455	11178
Area under fish cultivation(excluding pond/dighi)	1219	3	234	13	753	186	30	969
Integrated land under paddy and fish cultivation	253	0	5	1	186	49	12	248
Integrated land under poultry and fish cultivation	30	0	4	0	18	6	1	25
Area under fish cultivation in salt cultivation land	0	0	0	0	0	0	0	0
Area under fish cultivation in pen/cage	15	1	2	0	7	4	1	12
Area under krick	12	0	1	0	11	0	0	11
Total area under fish cultivation	14001	5	1471	84	9316	2626	499	12442
<b>POULTRY</b>								
Holdings reporting fowl	326093	7908	106683	14286	179115	17068	1033	197216
Number of fowls	4051197	53731	1032041	142504	2472056	318957	31908	2822921
Holdings reporting duck	189011	4363	54401	7163	111370	11104	610	123084
Number of ducks	1267105	26297	330135	43694	763302	96330	7347	866979
Holdings reporting pigeon	47412	720	12478	1930	28147	3842	295	32284
Number of pigeons	805509	11848	197411	32366	478407	77675	7802	563884
Holdings reporting koel	1179	22	430	121	533	70	3	606
Number of koels	13785	142	5073	2614	4849	1089	18	5956
Holdings reporting turkey	5457	77	1573	554	2922	309	22	3253
Number of turkeys	24604	298	6165	2065	14128	1753	195	16076
<b>LIVESTOCK</b>								
Holdings reporting cow	219101	3850	52873	6884	138907	15600	987	155494
Number of cows	513449	6338	94583	12448	331427	62041	6612	400080
Holdings reporting buffalo	8348	156	2052	301	5076	677	86	5839
Number of buffalo	20925	340	4773	766	12633	1796	617	15046
Holdings reporting goat	228802	5128	69851	9180	132246	11669	728	144643
Number of goats	617987	12098	168936	22367	371503	39916	3167	414586
Holdings reporting sheep	5062	69	1177	160	3110	484	62	3656
Number of sheep	18297	174	3733	469	10841	2432	648	13921
Holdings reporting pig	125	2	36	6	72	9	0	81
Number of pigs	204	2	79	14	96	13	0	109
Holdings reporting horse	943	18	225	30	571	82	17	670
Number of horses	1301	25	272	42	812	125	25	962
<b>OWNERSHIP OF AGRICULTURE EQUIPMENTS</b>								
Holdings reporting tractor	2424	17	230	25	1508	563	81	2152
Number of tractors	2576	25	259	26	1581	597	88	2266
Holdings reporting power-tiller	12155	40	517	61	7445	3685	407	11537
Number of power-tillers	12345	41	528	64	7569	3723	420	11712
Holdings reporting power-pump	12534	54	959	184	8058	3010	269	11337
Number of power-pumps	13825	58	1020	190	8643	3532	382	12557
Holdings reporting deep/shallow tube-well	27023	171	4083	661	16851	4827	430	22108
Number of deep/shallow tube-wells	28911	179	4225	680	17775	5477	575	23827
Holdings reporting sowing/seeder machine	12781	369	2497	270	8648	942	55	9645
Number of sowing/seeder machines	26316	612	4697	506	17852	2469	180	20501
Holdings reporting harvesting machine	44159	977	8874	929	30387	2873	119	33379

TABLE-12: BASIC CHARACTERISTICS OF HOLDINGS CLASSIFIED BY AREA SIZE

(Area in acres)

Items	All holdings	Non Farm holdings			Farm holdings			Total farm holdings
		with no operated area	with no cultivated area	with 0.01-0.04 acre cultivated area	Small	Medium	Large	
					0.05-2.49 acre	2.50-7.49 acre	7.50+ acre	
1	2	3	4	5	6	7	8	9
Number of harvesting machines	115622	1918	19213	2101	81503	10410	477	92390
Holdings reporting threshing machine	11156	63	948	136	7327	2445	237	10009
Number of threshing machines	12980	84	1203	172	8568	2663	290	11521
Holdings reporting fertilizer application machines	9297	14	465	55	7136	1511	116	8763
Number of fertilizer application machines	9776	15	488	55	7387	1677	154	9218
Holdings reporting fish catching net	3540	85	806	121	2162	330	36	2528
Number of fish catching nets	6569	172	1553	206	4034	546	58	4638
Holdings reporting plough	5129	15	365	37	3889	736	87	4712
Number of ploughs	6041	16	407	39	4483	978	118	5579
<b>URBAN AREA</b>								
Total number of holdings	36512	2658	24555	2662	4877	1734	26	6637
Percentage	100	7.28	67.25	7.29	13.36	4.75	0.07	18.18
Male headed holdings	33177	2279	22355	2418	4432	1668	25	6125
Percentage of total holdings	90.87	85.74	91.04	90.83	90.88	96.19	96.15	92.29
Female headed holdings	3335	379	2200	244	445	66	1	512
Percentage of total holdings	9.13	14.26	8.96	9.17	9.12	3.81	3.85	7.71
<b>POPULATION</b>								
Total population in dwelling holdings	143129	9325	97378	11236	20288	4800	102	25190
Male	69445	4531	47382	5359	9739	2386	48	12173
Female	73683	4794	49995	5877	10549	2414	54	13017
Hijra	1	0	1	0	0	0	0	0
Total population engaged in agriculture work	536	9	115	39	91	281	1	373
Male	459	4	75	22	79	278	1	358
Female	77	5	40	17	12	3	0	15
Hijra	0	0	0	0	0	0	0	0
<b>TENANCY</b>								
Owner holdings	31440	84	23263	2598	4534	938	23	5495
Percentage of total holdings	86.11	3.16	94.74	97.6	92.97	54.09	88.46	82.79
Owner-cum-tenant holdings	1402	0	215	58	330	796	3	1129
Percentage of total holdings	3.84	0	0.88	2.18	6.77	45.91	11.54	17.01
Tenant holdings	1096	0	1077	6	13	0	0	13
Percentage of total holdings	3	0	4.39	0.23	0.27	0	0	0.2
Agricultural labour holdings	233	6	77	8	101	40	1	142
Percentage of total holdings	0.64	0.23	0.31	0.3	2.07	2.31	3.85	2.14
Fisheries holdings	494	12	58	9	60	353	2	415
Percentage of total holdings	1.35	0.45	0.24	0.34	1.23	20.36	7.69	6.25
<b>LAND &amp; AREA</b>								
Operated area	12548	0	1426	233	4132	6169	588	10888
Average operated area per holding	0.34	0	0.06	0.09	0.85	3.56	22.61	1.64
Owned area	13951	108	2893	520	4754	5094	582	10430
Percentage of operated area	111.18	0	202.82	222.77	115.06	82.58	98.94	95.79

TABLE-12: BASIC CHARACTERISTICS OF HOLDINGS CLASSIFIED BY AREA SIZE

(Area in acres)

Items	All holdings	Non Farm holdings			Farm holdings			Total farm holdings
		with no operated area	with no cultivated area	with 0.01-0.04 acre cultivated area	Small	Medium	Large	
					0.05-2.49 acre	2.50-7.49 acre	7.50+ acre	
1	2	3	4	5	6	7	8	9
Average area per holding	0.38	0.04	0.12	0.2	0.97	2.94	22.37	1.57
Homestead area	2115	0	1155	130	517	305	9	830
Average area per holding	0.06	0	0.05	0.05	0.11	0.18	0.34	0.13
Business activities Area	151	0	51	8	62	11	18	91
Average area per holding	0	0	0	0	0.01	0.01	0.7	0.01
Doba-nala etc.area	151	0	34	5	56	54	1	111
Average area per holding	0	0	0	0	0.01	0.03	0.03	0.02
Permanent fallow area	287	0	127	21	87	41	11	139
Average area per holding	0.01	0	0.01	0.01	0.02	0.02	0.41	0.02
Net temporary crops area	7910	0	0	13	2511	4933	453	7898
Percentage of net cultivated area	84.8	0	0	21.59	82.23	87.02	82.89	85.2
Net permanent crops area	1123	0	0	42	466	522	93	1081
Percentage of net cultivated area	12.04	0	0	72.44	15.25	9.2	17.11	11.66
Pond area(excluding edge)	517	0	59	11	356	88	3	448
Nursery area	43	0	0	1	22	21	0	43
Current fallow area	251	0	0	3	55	193	0	248
Cultivated area	9845	0	59	69	3410	5757	549	9717
Percentage of operated area	78.46	0	4.12	29.44	82.54	93.33	93.48	89.24
Net cultivated area	9328	0	0	58	3054	5669	546	9269
Percentage of operated area	74.34	0	0	24.89	73.92	91.9	92.92	85.13
Holding covers irrigation	3604	0	4	146	1863	1576	15	3454
Percentage of total holdings	9.87	0	0.02	5.48	38.2	90.89	57.69	52.04
Net irrigated area	5120	0	0	4	1037	3944	135	5116
Percentage of Net cultivated area	54.89	0	0	6.68	33.95	69.56	24.75	55.19
Percentage of operated area	40.8	0	0.03	1.66	25.09	63.93	23	46.98
Percentage of net temporary crops area	64.73	0	0	30.94	41.28	79.94	29.86	64.78
Area under salt cultivation	0	0	0	0	0	0	0	0
<b>PHISCICULTURE</b>								
Pisciculture reporting holding	1115	0	135	38	628	310	4	942
Area under pond/dighi	569	0	74	11	380	100	4	484
Area under fish cultivation(excluding pond/dighi)	49	0	11	0	28	10	0	38
Integrated land under paddy and fish cultivation	9	0	2	0	2	4	0	6
Integrated land under poultry and fish cultivation	1	0	1	0	0	0	0	0
Area under fish cultivation in salt cultivation land	0	0	0	0	0	0	0	0
Area under fish cultivation in pen/cage	0	0	0	0	0	0	0	0
Area under krick	0	0	0	0	0	0	0	0
Total area under fish cultivation	628	0	88	11	410	114	4	529
<b>POULTRY</b>								
Holdings reporting fowl	7192	244	3407	740	1705	1090	6	2801
Number of fowls	65471	1581	28509	5747	20172	8432	1030	29634
Holdings reporting duck	2665	85	1088	187	651	652	2	1305
Number of ducks	17566	420	6346	1123	5023	4642	12	9677
Holdings reporting pigeon	2441	40	1173	285	698	244	1	943
Number of pigeons	40945	466	20163	4791	11526	3990	9	15525
Holdings reporting koel	412	3	230	48	126	5	0	131



TABLE-12: BASIC CHARACTERISTICS OF HOLDINGS CLASSIFIED BY AREA SIZE

(Area in acres)

Items	All holdings	Non Farm holdings			Farm holdings			Total farm holdings
		with no operated area	with no cultivated area	with 0.01-0.04 acre cultivated area	Small	Medium	Large	
					0.05-2.49 acre	2.50-7.49 acre	7.50+ acre	
1	2	3	4	5	6	7	8	9
Number of koels	4447	22	2757	842	787	39	0	826
Holdings reporting turkey	739	4	428	100	192	15	0	207
Number of turkeys	3826	14	2130	456	1163	63	0	1226
<b>LIVESTOCK</b>								
Holdings reporting cow	3757	68	1216	233	1131	1104	5	2240
Number of cows	10722	126	2710	519	3075	4271	21	7367
Holdings reporting buffalo	281	9	110	14	97	51	0	148
Number of buffalo	681	15	246	29	249	142	0	391
Holdings reporting goat	4600	133	1953	411	1205	895	3	2103
Number of goats	13028	307	4844	973	3767	3121	16	6904
Holdings reporting sheep	192	2	75	12	68	35	0	103
Number of sheep	801	5	285	42	267	202	0	469
Holdings reporting pig	1	0	1	0	0	0	0	0
Number of pigs	1	0	1	0	0	0	0	0
Holdings reporting horse	5	0	0	0	1	4	0	5
Number of horses	15	0	0	0	4	11	0	15
<b>OWNERSHIP OF AGRICULTURE EQUIPMENTS</b>								
Holdings reporting tractor	50	1	5	1	16	27	0	43
Number of tractors	51	1	5	1	16	28	0	44
Holdings reporting power-tiller	240	1	4	0	29	204	2	235
Number of power-tillers	242	1	4	0	29	206	2	237
Holdings reporting power-pump	211	5	9	3	39	155	0	194
Number of power-pumps	223	5	9	4	41	164	0	205
Holdings reporting deep/shallow tube-well	1150	14	743	38	121	234	0	355
Number of deep/shallow tube-wells	1207	14	769	38	134	252	0	386
Holdings reporting sowing/seeder machine	58	1	6	0	12	39	0	51
Number of sowing/seeder machines	124	3	6	0	18	97	0	115
Holdings reporting harvesting machine	155	0	13	0	25	117	0	142
Number of harvesting machines	468	0	24	0	45	399	0	444
Holdings reporting threshing machine	186	8	7	1	25	144	1	170
Number of threshing machines	202	8	7	1	25	160	1	186
Holdings reporting fertilizer application machines	73	0	7	0	13	53	0	66
Number of fertilizer application machines	80	0	8	0	14	58	0	72
Holdings reporting fish catching net	39	0	3	0	7	28	1	36
Number of fish catching nets	60	0	4	0	17	37	2	56
Holdings reporting plough	70	0	4	1	12	52	1	65
Number of ploughs	85	0	5	1	20	55	4	79

TABLE-12: BASIC CHARACTERISTICS OF HOLDINGS CLASSIFIED BY AREA SIZE

(Area in acres)

Items	All holdings	Non Farm holdings			Farm holdings			Total farm holdings
		with no operated area	with no cultivated area	with 0.01-0.04 acre cultivated area	Small	Medium	Large	
					0.05-2.49 acre	2.50-7.49 acre	7.50+ acre	
1	2	3	4	5	6	7	8	9

**RAJSHAHI DIVISION****81 RAJSHAHI**

Total number of holdings	690888	38358	282197	16033	325111	27760	1429	354300
Percentage	100	5.55	40.85	2.32	47.06	4.02	0.21	51.28
Male headed holdings	645807	33663	253940	14658	315096	27049	1401	343546
Percentage of total holdings	93.47	87.76	89.99	91.42	96.92	97.44	98.04	96.96
Female headed holdings	45069	4694	28250	1374	10012	711	28	10751
Percentage of total holdings	6.52	12.24	10.01	8.57	3.08	2.56	1.96	3.03

**POPULATION**

Total population in dwelling holdings	2722938	151522	1101785	60472	1284510	116623	8026	1409159
Male	1357911	73570	535138	29799	655536	59735	4133	719404
Female	1364828	77950	566623	30671	628817	56878	3889	689584
Hijra	199	2	24	2	157	10	4	171
Total population engaged in agriculture work	492194	10394	123661	10012	323641	22970	1516	348127
Male	404306	7908	98716	8007	268308	20025	1342	289675
Female	87879	2486	24944	2005	55325	2945	174	58444
Hijra	9	0	1	0	8	0	0	8

**TENANCY**

Owner holdings	493270	1427	257697	14949	202358	15897	942	219197
Percentage of total holdings	71.4	3.72	91.32	93.24	62.24	57.27	65.92	61.87
Owner-cum-tenant holdings	129304	0	2137	789	114216	11687	475	126378
Percentage of total holdings	18.72	0	0.76	4.92	35.13	42.1	33.24	35.67
Tenant holdings	31383	0	22363	295	8537	176	12	8725
Percentage of total holdings	4.54	0	7.92	1.84	2.63	0.63	0.84	2.46
Agricultural labour holdings	279865	8304	93644	6513	163987	7000	417	171404
Percentage of total holdings	40.51	21.65	33.18	40.62	50.44	25.22	29.18	48.38
Fisheries holdings	15814	529	5025	357	7593	2251	59	9903
Percentage of total holdings	2.29	1.38	1.78	2.23	2.34	8.11	4.13	2.8

**LAND & AREA**

Operated area	451347	0	15451	1433	310036	105786	18641	434463
Average operated area per holding	0.65	0	0.05	0.09	0.95	3.81	13.04	1.23
Owned area	440107	1593	46775	3375	288242	84204	15918	388365
Percentage of operated area	97.51	0	302.72	235.54	92.97	79.6	85.39	89.39
Average area per holding	0.64	0.04	0.17	0.21	0.89	3.03	11.14	1.1
Homestead area	42327	0	12979	785	24580	3669	315	28563
Average area per holding	0.06	0	0.05	0.05	0.08	0.13	0.22	0.08
Business activities area	1221	0	230	23	718	201	50	969
Average area per holding	0	0	0	0	0	0.01	0.03	0
Doba-nala etc.area	5542	0	377	52	4055	917	141	5114
Average area per holding	0.01	0	0	0	0.01	0.03	0.1	0.01
Permanent fallow area	2017	0	259	34	1567	150	7	1724

**TABLE-12: BASIC CHARACTERISTICS OF HOLDINGS CLASSIFIED BY AREA SIZE**

(Area in acres)

Items	All holdings	Non Farm holdings			Farm holdings			Total farm holdings
		with no operated area	with no cultivated area	with 0.01-0.04 acre cultivated area	Small	Medium	Large	
					0.05-2.49 acre	2.50-7.49 acre	7.50+ acre	
1	2	3	4	5	6	7	8	9
Average area per holding	0	0	0	0	0	0.01	0	0
Net temporary crops area	307700	0	0	79	218689	77763	11168	307621
Percentage of net cultivated area	81.16	0	0	19.39	82.55	80.22	66.19	81.22
Net Permanent crops area	67490	0	0	320	43766	18011	5393	67170
Percentage of net cultivated area	17.8	0	0	78.2	16.52	18.58	31.96	17.74
Pond area(excluding edge)	21097	0	1608	129	14197	3908	1255	19360
Nursery area	386	0	0	1	243	109	33	385
Current fallow area	3566	0	0	9	2220	1057	280	3558
Cultivated area	400239	0	1608	539	279116	100848	18129	398093
Percentage of operated area	88.68	0	10.4	37.6	90.03	95.33	97.25	91.63
Net cultivated area	379143	0	0	410	264919	96940	16874	378733
Percentage of operated area	84	0	0	28.58	85.45	91.64	90.52	87.17
Holding covers irrigation	297307	0	247	2775	267193	25821	1271	294285
Percentage of total holdings	43.03	0	0.09	17.31	82.19	93.02	88.94	83.06
Net irrigated area	264672	0	310	98	180343	73422	10499	264265
Percentage of Net cultivated area	69.81	0	0	23.89	68.07	75.74	62.22	69.78
Percentage of operated area	58.64	0	2.01	6.83	58.17	69.41	56.32	60.83
Percentage of net temporary crops area	86.02	0	0	123.17	82.47	94.42	94.01	85.91
Area under salt cultivation	0	0	0	0	0	0	0	0
<b>PHISICULTURE</b>								
Pisciculture reporting holding	57222	6	2319	596	46464	7231	606	54301
Pond/dighi etc.area	22302	1	1789	143	14815	4207	1346	20368
Area under fish cultivation(excluding pond/dighi)	1174	0	108	2	807	183	74	1063
Integrated land under paddy and fish cultivation	64	0	0	0	36	19	9	64
Integrated land under poultry and fish cultivation	30	0	10	0	14	5	0	19
Area under fish cultivation in salt cultivation land	0	0	0	0	0	0	0	0
Area under fish cultivation in pen/cage	0	0	0	0	0	0	0	0
Area under krick	0	0	0	0	0	0	0	0
Total area under fish cultivation	23570	1	1908	146	15672	4413	1429	21515
<b>POULTRY</b>								
Holdings reporting fowl	327594	7256	101395	7562	193399	17247	735	211381
Number of fowls	1870196	35768	514778	39068	1140355	133191	7036	1280582
Holdings reporting duck	214163	4457	58115	4342	135446	11307	496	147249
Number of ducks	3357486	43441	799804	70270	2237686	184308	21977	2443971
Holdings reporting pigeon	37018	654	9400	734	22485	3521	224	26230
Number of pigeons	551084	10251	147569	10588	312024	63558	7094	382676
Holdings reporting koel	644	21	279	15	294	33	2	329
Number of koels	13869	127	6378	58	6751	531	24	7306
Holdings reporting turkey	3111	64	811	59	1925	229	23	2177
Number of turkeys	16715	284	3696	333	10530	1373	499	12402
<b>LIVESTOCK</b>								
Holdings reporting cow	241783	4896	63952	4562	151790	15897	686	168373
Number of cows	461476	7996	105118	7618	292041	46027	2676	340744
Holdings reporting buffalo	7258	125	1883	158	4343	711	38	5092
Number of buffalo	18021	284	4290	347	10783	2163	154	13100

TABLE-12: BASIC CHARACTERISTICS OF HOLDINGS CLASSIFIED BY AREA SIZE

(Area in acres)

Items	All holdings	Non Farm holdings			Farm holdings			Total farm holdings
		with no operated area	with no cultivated area	with 0.01-0.04 acre cultivated area	Small	Medium	Large	
					0.05-2.49 acre	2.50-7.49 acre	7.50+ acre	
1	2	3	4	5	6	7	8	9
Holdings reporting goat	273898	6254	88084	6486	158618	13878	578	173074
Number of goats	708868	14685	212347	15998	420583	43313	1942	465838
Holdings reporting sheep	9789	285	3342	206	5147	780	29	5956
Number of sheep	38013	1008	12095	712	20276	3702	220	24198
Holdings reporting pig	1132	37	392	16	623	63	1	687
Number of pigs	2140	98	797	25	1085	130	5	1220
Holdings reporting horse	82	1	32	0	41	7	1	49
Number of horses	226	1	47	0	170	7	1	178
<b>OWNERSHIP OF AGRICULTURE EQUIPMENTS</b>								
Holdings reporting tractor	1298	15	195	19	755	275	39	1069
Number of tractors	1534	17	243	21	894	310	49	1253
Holdings reporting power-tiller	7586	43	564	53	4149	2514	263	6926
Number of power-tillers	7908	48	598	64	4322	2597	279	7198
Holdings reporting power-pump	11661	46	912	84	8579	1882	158	10619
Number of power-pumps	12245	48	948	87	8932	2038	192	11162
Holdings reporting deep/shallow tube-well	27677	139	4240	331	19336	3399	232	22967
Number of deep/shallow tube-wells	28665	140	4279	344	19820	3791	291	23902
Holdings reporting sowing/seeder machine	1903	19	296	19	1443	125	1	1569
Number of sowing/seeder machines	3313	23	403	34	2606	246	1	2853
Holdings reporting harvesting machine	20821	79	3866	272	15613	961	30	16604
Number of harvesting machines	38575	106	5971	440	29728	2259	71	32058
Holdings reporting threshing machine	9177	70	1013	88	6020	1822	164	8006
Number of threshing machines	10346	83	1201	109	6719	2048	186	8953
Holdings reporting fertilizer application machines	5117	15	273	44	3865	882	38	4785
Number of fertilizer application machines	5407	15	294	46	3997	1007	48	5052
Holdings reporting fish catching net	2638	68	718	62	1586	191	13	1790
Number of fish catching nets	4526	130	1643	101	2364	271	17	2652
Holdings reporting plough	9642	37	445	91	7489	1508	72	9069
Number of ploughs	10458	42	464	102	8025	1729	96	9850
<b>RURAL AREA</b>								
Total number of holdings	589440	19524	215161	14502	316379	22609	1265	340253
Percentage	100	3.31	36.5	2.46	53.67	3.84	0.21	57.72
Male headed holdings	555244	17288	194357	13276	306954	22121	1248	330323
Percentage of total holdings	94.2	88.55	90.33	91.55	97.02	97.84	98.66	97.08
Female headed holdings	34185	2235	20798	1225	9422	488	17	9927
Percentage of total holdings	5.8	11.45	9.67	8.45	2.98	2.16	1.34	2.92
<b>POPULATION</b>								
Total population in dwelling holdings	2202048	63009	740699	51991	1239472	99773	7104	1346349
Male	1102113	30157	357188	25587	633644	51848	3689	689181
Female	1099742	32850	383493	26402	605671	47915	3411	656997
Hijra	193	2	18	2	157	10	4	171
Total population engaged in agriculture work	485931	10228	121586	9911	320877	21893	1436	344206
Male	399439	7838	97674	7932	265760	18967	1268	285995
Female	86483	2390	23911	1979	55109	2926	168	58203
Hijra	9	0	1	0	8	0	0	8

**TABLE-12: BASIC CHARACTERISTICS OF HOLDINGS CLASSIFIED BY AREA SIZE**

(Area in acres)

Items	All holdings	Non Farm holdings			Farm holdings			Total farm holdings
		with no operated area	with no cultivated area	with 0.01-0.04 acre cultivated area	Small	Medium	Large	
					0.05-2.49 acre	2.50-7.49 acre	7.50+ acre	
1	2	3	4	5	6	7	8	9

**TENANCY**

Owner holdings	418736	508	196463	13506	194468	12993	798	208259
Percentage of total holdings	71.04	2.6	91.31	93.13	61.47	57.47	63.08	61.21
Owner-cum-tenant holdings	125710	0	1629	730	113447	9447	457	123351
Percentage of total holdings	21.33	0	0.76	5.03	35.86	41.78	36.13	36.25
Tenant holdings	25978	0	17069	266	8464	169	10	8643
Percentage of total holdings	4.41	0	7.93	1.83	2.68	0.75	0.79	2.54
Agricultural labour holdings	278340	8232	92863	6496	163491	6857	401	170749
Percentage of total holdings	47.22	42.16	43.16	44.79	51.68	30.33	31.7	50.18
Fisheries holdings	14293	450	4671	353	7417	1349	53	8819
Percentage of total holdings	2.42	2.3	2.17	2.43	2.34	5.97	4.19	2.59

**LAND & AREA**

Operated area	419405	0	12443	1313	301018	88354	16277	405650
Average operated area per holding	0.71	0	0.06	0.09	0.95	3.91	12.87	1.19
Owned area	389984	327	27561	2642	274888	71060	13506	359454
Percentage of operated area	92.99	0	221.51	201.25	91.32	80.43	82.97	88.61
Average area per holding	0.66	0.02	0.13	0.18	0.87	3.14	10.68	1.06
Homestead area	38478	0	10445	722	23917	3100	295	27311
Average area per holding	0.07	0	0.05	0.05	0.08	0.14	0.23	0.08
Business activities area	1065	0	165	20	658	175	47	879
Average area per holding	0	0	0	0	0	0.01	0.04	0
Doba-nala etc.area	5318	0	319	49	3992	820	138	4950
Average area per holding	0.01	0	0	0	0.01	0.04	0.11	0.01
Permanent fallow area	1890	0	179	32	1545	127	6	1679
Average area per holding	0	0	0	0	0	0.01	0	0
Net temporary crops area	288880	0	0	74	214028	64897	9880	288805
Percentage of net cultivated area	81.74	0	0	20.08	83	80.57	67.41	81.8
Net Permanent crops area	60996	0	0	289	41476	14699	4533	60707
Percentage of net cultivated area	17.26	0	0	78.04	16.08	18.25	30.92	17.19
Pond area(excluding edge)	19221	0	1334	120	13045	3588	1135	17767
Nursery area	361	0	0	1	234	95	32	360
Current fallow area	3197	0	0	6	2124	854	213	3191
Cultivated area	372655	0	1334	490	270906	84132	15792	370830
Percentage of operated area	88.85	0	10.72	37.34	90	95.22	97.02	91.42
Net cultivated area	353434	0	0	371	257862	80545	14657	353064
Percentage of operated area	84.27	0	0	28.22	85.66	91.16	90.05	87.04
Holding covers irrigation	288429	0	238	2701	263216	21140	1134	285490
Percentage of total holdings	48.93	0	0.11	18.63	83.2	93.5	89.64	83.91
Net irrigated area	248027	0	289	96	176807	61588	9246	247641
Percentage of Net cultivated area	70.18	0	0	25.87	68.57	76.46	63.08	70.14
Percentage of operated area	59.14	0	2.33	7.3	58.74	69.71	56.81	61.05
Percentage of net temporary crops area	85.86	0	0	128.84	82.61	94.9	93.59	85.75
Area under salt cultivation	0	0	0	0	0	0	0	0

**PHISICULTURE**

TABLE-12: BASIC CHARACTERISTICS OF HOLDINGS CLASSIFIED BY AREA SIZE

(Area in acres)

Items	All holdings	Non Farm holdings			Farm holdings			Total farm holdings
		with no operated area	with no cultivated area	with 0.01-0.04 acre cultivated area	Small	Medium	Large	
					0.05-2.49 acre	2.50-7.49 acre	7.50+ acre	
1	2	3	4	5	6	7	8	9
Pisciculture reporting holding	54508	6	2074	566	45036	6268	558	51862
Area under pond/dighi	20380	1	1513	133	13642	3865	1225	18732
Area under fish cultivation(excluding pond/dighi)	1073	0	97	2	739	169	66	974
Integrated land under paddy and fish cultivation	59	0	0	0	34	16	9	59
Integrated land under poultry and fish cultivation	24	0	7	0	12	4	0	17
Area under fish cultivation in salt cultivation land	0	0	0	0	0	0	0	0
Area under fish cultivation in pen/cage	0	0	0	0	0	0	0	0
Area under krick	0	0	0	0	0	0	0	0
Total area under fish cultivation	21536	1	1617	136	14427	4054	1301	19782
<b>POULTRY</b>								
Holdings reporting fowl	317176	6729	95676	7418	192191	14443	719	207353
Number of fowls	1808085	33294	484763	38306	1132172	112712	6838	1251722
Holdings reporting duck	209129	4264	55893	4275	134724	9490	483	144697
Number of ducks	3301039	42527	768219	68628	2228805	171777	21083	2421665
Holdings reporting pigeon	34757	517	8108	696	22241	2977	218	25436
Number of pigeons	501498	7159	116225	9638	306520	55367	6589	368476
Holdings reporting koel	477	7	150	8	280	30	2	312
Number of koels	11239	56	3932	35	6691	501	24	7216
Holdings reporting turkey	2899	54	678	53	1892	199	23	2114
Number of turkeys	15868	250	3217	315	10352	1235	499	12086
<b>LIVESTOCK</b>								
Holdings reporting cow	235158	4688	61078	4494	150945	13283	670	164898
Number of cows	445441	7495	99050	7488	289963	38851	2594	331408
Holdings reporting buffalo	7026	121	1795	157	4320	595	38	4953
Number of buffalo	17431	276	4090	344	10716	1851	154	12721
Holdings reporting goat	265612	5873	83509	6395	157688	11581	566	169835
Number of goats	687111	13767	201257	15771	418129	36295	1892	456316
Holdings reporting sheep	9514	272	3223	203	5124	664	28	5816
Number of sheep	36636	887	11602	702	19966	3262	217	23445
Holdings reporting pig	1121	33	392	16	623	56	1	680
Number of pigs	2092	60	797	25	1085	120	5	1210
Holdings reporting horse	81	1	31	0	41	7	1	49
Number of horses	224	1	45	0	170	7	1	178
<b>OWNERSHIP OF AGRICULTURE EQUIPMENTS</b>								
Holdings reporting tractor	1201	14	182	19	717	239	30	986
Number of tractors	1424	16	226	21	854	270	37	1161
Holdings reporting power-tiller	7202	42	549	51	4103	2202	255	6560
Number of power-tillers	7505	47	580	62	4274	2271	271	6816
Holdings reporting power-pump	11168	43	840	83	8468	1591	143	10202
Number of power-pumps	11713	45	873	86	8814	1725	170	10709
Holdings reporting deep/shallow tube-well	26832	137	4094	326	19144	2917	214	22275
Number of deep/shallow tube-wells	27790	138	4132	339	19623	3286	272	23181
Holdings reporting sowing/seeder machine	1838	12	281	19	1431	95	0	1526
Number of sowing/seeder machines	3189	16	386	34	2570	183	0	2753
Holdings reporting harvesting machine	20538	77	3854	272	15513	797	25	16335

TABLE-12: BASIC CHARACTERISTICS OF HOLDINGS CLASSIFIED BY AREA SIZE

(Area in acres)

Items	All holdings	Non Farm holdings			Farm holdings			Total farm holdings
		with no operated area	with no cultivated area	with 0.01-0.04 acre cultivated area	Small	Medium	Large	
					0.05-2.49 acre	2.50-7.49 acre	7.50+ acre	
1	2	3	4	5	6	7	8	9
Number of harvesting machines	37895	104	5959	440	29445	1882	65	31392
Holdings reporting threshing machine	8727	65	964	87	5936	1527	148	7611
Number of threshing machines	9847	78	1150	108	6619	1726	166	8511
Holdings reporting fertilizer application machines	4956	13	261	42	3832	776	32	4640
Number of fertilizer application machines	5226	13	282	44	3954	893	40	4887
Holdings reporting fish catching net	2515	56	667	60	1553	167	12	1732
Number of fish catching nets	4308	117	1540	98	2304	233	16	2553
Holdings reporting plough	9349	34	430	91	7444	1280	70	8794
Number of ploughs	10113	39	449	102	7972	1465	86	9523
<b>URBAN AREA</b>								
Total number of holdings	101448	18834	67036	1531	8732	5151	164	14047
Percentage	100	18.57	66.08	1.51	8.61	5.08	0.16	13.85
Male headed holdings	90563	16375	59583	1382	8142	4928	153	13223
Percentage of total holdings	89.27	86.94	88.88	90.27	93.24	95.67	93.29	94.13
Female headed holdings	10884	2459	7452	149	590	223	11	824
Percentage of total holdings	10.73	13.06	11.12	9.73	6.76	4.33	6.71	5.87
<b>POPULATION</b>								
Total population in dwelling holdings	520890	88513	361086	8481	45038	16850	922	62810
Male	255798	43413	177950	4212	21892	7887	444	30223
Female	265086	45100	183130	4269	23146	8963	478	32587
Hijra	6	0	6	0	0	0	0	0
Total population engaged in agriculture work	6263	166	2075	101	2764	1077	80	3921
Male	4867	70	1042	75	2548	1058	74	3680
Female	1396	96	1033	26	216	19	6	241
Hijra	0	0	0	0	0	0	0	0
<b>TENANCY</b>								
Owner holdings	74534	919	61234	1443	7890	2904	144	10938
Percentage of total holdings	73.47	4.88	91.34	94.25	90.36	56.38	87.8	77.87
Owner-cum-tenant holdings	3594	0	508	59	769	2240	18	3027
Percentage of total holdings	3.54	0	0.76	3.85	8.81	43.49	10.98	21.55
Tenant holdings	5405	0	5294	29	73	7	2	82
Percentage of total holdings	5.33	0	7.9	1.89	0.84	0.14	1.22	0.58
Agricultural labour holdings	1525	72	781	17	496	143	16	655
Percentage of total holdings	1.5	0.38	1.17	1.11	5.68	2.78	9.76	4.66
Fisheries holdings	1521	79	354	4	176	902	6	1084
Percentage of total holdings	1.5	0.42	0.53	0.26	2.02	17.51	3.66	7.72
<b>LAND &amp; AREA</b>								
Operated area	31942	0	3009	120	9018	17431	2364	28813
Average operated area per holding	0.31	0	0.04	0.08	1.03	3.38	14.41	2.05
Owned area	50123	1266	19213	732	13354	13145	2412	28911
Percentage of operated area	156.92	0	638.57	611.46	148.08	75.41	102.05	100.34

TABLE-12: BASIC CHARACTERISTICS OF HOLDINGS CLASSIFIED BY AREA SIZE

(Area in acres)

Items	All holdings	Non Farm holdings			Farm holdings			Total farm holdings
		with no operated area	with no cultivated area	with 0.01-0.04 acre cultivated area	Small	Medium	Large	
					0.05-2.49 acre	2.50-7.49 acre	7.50+ acre	
1	2	3	4	5	6	7	8	9
Average area per holding	0.49	0.07	0.29	0.48	1.53	2.55	14.71	2.06
Homestead area	3849	0	2534	63	663	569	20	1252
Average area per holding	0.04	0	0.04	0.04	0.08	0.11	0.12	0.09
Business activities Area	157	0	65	2	61	26	3	90
Average area per holding	0	0	0	0	0.01	0.01	0.02	0.01
Doba-nala etc.area	224	0	57	3	63	97	4	164
Average area per holding	0	0	0	0	0.01	0.02	0.02	0.01
Permanent fallow area	127	0	79	3	22	23	0	45
Average area per holding	0	0	0	0	0	0	0	0
Net temporary crops area	18821	0	0	5	4661	12866	1288	18816
Percentage of net cultivated area	73.21	0	0	12.85	66.05	78.47	58.12	73.3
Net permanent crops area	6494	0	0	31	2290	3313	860	6463
Percentage of net cultivated area	25.26	0	0	79.76	32.45	20.2	38.79	25.18
Pond area(excluding edge)	1876	0	273	9	1153	320	120	1593
Nursery area	25	0	0	0	9	14	1	25
Current fallow area	369	0	0	3	96	203	68	367
Cultivated area	27584	0	273	48	8210	16716	2337	27263
Percentage of operated area	86.36	0	9.08	40.45	91.04	95.9	98.87	94.62
Net cultivated area	25709	0	0	39	7057	16396	2217	25670
Percentage of operated area	80.49	0	0	32.55	78.25	94.06	93.79	89.09
Holding covers irrigation	8878	0	9	74	3977	4681	137	8795
Percentage of total holdings	8.75	0	0.01	4.83	45.55	90.88	83.54	62.61
Net irrigated area	16646	0	21	2	3536	11835	1253	16623
Percentage of Net cultivated area	64.75	0	0	5	50.1	72.18	56.52	64.76
Percentage of operated area	52.11	0	0.69	1.63	39.21	67.89	53.01	57.69
Percentage of net temporary crops area	88.44	0	0	38.92	75.85	91.98	97.25	88.35
Area under salt cultivation	0	0	0	0	0	0	0	0
<b>PHISCICULTURE</b>								
Pisciculture reporting holding	2714	0	245	30	1428	963	48	2439
Area under pond/dighi	1922	0	276	10	1173	342	121	1637
Area under fish cultivation(excluding pond/dighi)	101	0	11	0	68	14	7	89
Integrated land under paddy and fish cultivation	5	0	0	0	2	3	0	5
Integrated land under poultry and fish cultivation	6	0	4	0	2	1	0	2
Area under fish cultivation in salt cultivation land	0	0	0	0	0	0	0	0
Area under fish cultivation in pen/cage	0	0	0	0	0	0	0	0
Area under krick	0	0	0	0	0	0	0	0
Total area under fish cultivation	2034	0	291	10	1245	360	128	1733
<b>POULTRY</b>								
Holdings reporting fowl	10418	527	5719	144	1208	2804	16	4028
Number of fowls	62111	2474	30015	762	8183	20479	198	28860
Holdings reporting duck	5034	193	2222	67	722	1817	13	2552
Number of ducks	56447	914	31585	1642	8881	12531	894	22306
Holdings reporting pigeon	2261	137	1292	38	244	544	6	794
Number of pigeons	49586	3092	31344	950	5504	8191	505	14200
Holdings reporting koel	167	14	129	7	14	3	0	17



**TABLE-12: BASIC CHARACTERISTICS OF HOLDINGS CLASSIFIED BY AREA SIZE**

(Area in acres)

Items	All holdings	Non Farm holdings			Farm holdings			Total farm holdings
		with no operated area	with no cultivated area	with 0.01-0.04 acre cultivated area	Small	Medium	Large	
					0.05-2.49 acre	2.50-7.49 acre	7.50+ acre	
1	2	3	4	5	6	7	8	9
Number of koels	2630	71	2446	23	60	30	0	90
Holdings reporting turkey	212	10	133	6	33	30	0	63
Number of turkeys	847	34	479	18	178	138	0	316
<b>LIVESTOCK</b>								
Holdings reporting cow	6625	208	2874	68	845	2614	16	3475
Number of cows	16035	501	6068	130	2078	7176	82	9336
Holdings reporting buffalo	232	4	88	1	23	116	0	139
Number of buffalo	590	8	200	3	67	312	0	379
Holdings reporting goat	8286	381	4575	91	930	2297	12	3239
Number of goats	21757	918	11090	227	2454	7018	50	9522
Holdings reporting sheep	275	13	119	3	23	116	1	140
Number of sheep	1377	121	493	10	310	440	3	753
Holdings reporting pig	11	4	0	0	0	7	0	7
Number of pigs	48	38	0	0	0	10	0	10
Holdings reporting horse	1	0	1	0	0	0	0	0
Number of horses	2	0	2	0	0	0	0	0
<b>OWNERSHIP OF AGRICULTURE EQUIPMENTS</b>								
Holdings reporting tractor	97	1	13	0	38	36	9	83
Number of tractors	110	1	17	0	40	40	12	92
Holdings reporting power-tiller	384	1	15	2	46	312	8	366
Number of power-tillers	403	1	18	2	48	326	8	382
Holdings reporting power-pump	493	3	72	1	111	291	15	417
Number of power-pumps	532	3	75	1	118	313	22	453
Holdings reporting deep/shallow tube-well	845	2	146	5	192	482	18	692
Number of deep/shallow tube-wells	875	2	147	5	197	505	19	721
Holdings reporting sowing/seeder machine	65	7	15	0	12	30	1	43
Number of sowing/seeder machines	124	7	17	0	36	63	1	100
Holdings reporting harvesting machine	283	2	12	0	100	164	5	269
Number of harvesting machines	680	2	12	0	283	377	6	666
Holdings reporting threshing machine	450	5	49	1	84	295	16	395
Number of threshing machines	499	5	51	1	100	322	20	442
Holdings reporting fertilizer application machines	161	2	12	2	33	106	6	145
Number of fertilizer application machines	181	2	12	2	43	114	8	165
Holdings reporting fish catching net	123	12	51	2	33	24	1	58
Number of fish catching nets	218	13	103	3	60	38	1	99
Holdings reporting plough	293	3	15	0	45	228	2	275
Number of ploughs	345	3	15	0	53	264	10	327

TABLE-12: BASIC CHARACTERISTICS OF HOLDINGS CLASSIFIED BY AREA SIZE

(Area in acres)

Items	All holdings	Non Farm holdings			Farm holdings			Total farm holdings
		with no operated area	with no cultivated area	with 0.01-0.04 acre cultivated area	Small	Medium	Large	
					0.05-2.49 acre	2.50-7.49 acre	7.50+ acre	
1	2	3	4	5	6	7	8	9

**RAJSHAHI DIVISION****88 SIRAJGANJ**

Total number of holdings	775415	13771	348320	39340	342098	30396	1490	373984
Percentage	100	1.78	44.92	5.07	44.12	3.92	0.19	48.23
Male headed holdings	740676	12634	327618	37055	332673	29229	1467	363369
Percentage of total holdings	95.52	91.74	94.06	94.19	97.24	96.16	98.46	97.16
Female headed holdings	34725	1137	20692	2285	9422	1166	23	10611
Percentage of total holdings	4.48	8.26	5.94	5.81	2.75	3.84	1.54	2.84

**POPULATION**

Total population in dwelling holdings	3174569	49072	1315554	157444	1509091	134394	9014	1652499
Male	1585435	23854	636642	75829	773899	70474	4737	849110
Female	1588924	25218	678860	81611	735057	63908	4270	803235
Hijra	210	0	52	4	135	12	7	154

**Total population engaged in agriculture work**

Total population engaged in agriculture work	633912	5065	148870	16859	425188	35089	2841	463118
Male	417443	3476	98193	10813	279483	23551	1927	304961
Female	216464	1589	50676	6046	145701	11538	914	158153
Hijra	5	0	1	0	4	0	0	4

**TENANCY**

Owner holdings	558270	497	306193	35117	197346	18138	979	216463
Percentage of total holdings	72	3.61	87.91	89.27	57.69	59.67	65.7	57.88
Owner-cum-tenant holdings	153102	0	4066	1633	134845	12051	507	147403
Percentage of total holdings	19.74	0	1.17	4.15	39.42	39.65	34.03	39.41
Tenant holdings	50769	0	38061	2590	9907	207	4	10118
Percentage of total holdings	6.55	0	10.93	6.58	2.9	0.68	0.27	2.71
Agricultural labour holdings	263396	3404	87054	8700	156527	7295	416	164238
Percentage of total holdings	33.97	24.72	24.99	22.11	45.76	24	27.92	43.92
Fisheries holdings	26814	352	10045	1140	13114	2087	76	15277
Percentage of total holdings	3.46	2.56	2.88	2.9	3.83	6.87	5.1	4.08

**LAND & AREA**

Operated area	500392	0	24315	4287	329946	122578	19267	471790
Average operated area per holding	0.65	0	0.07	0.11	0.96	4.03	12.93	1.26
Owned area	480621	393	48618	8738	295726	108656	18491	422873
Percentage of operated area	96.05	0	199.95	203.83	89.63	88.64	95.97	89.63
Average area per holding	0.62	0.03	0.14	0.22	0.86	3.57	12.41	1.13
Homestead area	60250	0	19444	2625	32764	5027	391	38181
Average area per holding	0.08	0	0.06	0.07	0.1	0.17	0.26	0.1
Business activities area	1836	0	548	95	925	219	49	1193
Average area per holding	0	0	0	0	0	0.01	0.03	0
Doba-nala etc.area	7957	0	1115	293	5060	1356	134	6550
Average area per holding	0.01	0	0	0.01	0.01	0.04	0.09	0.02
Permanent fallow area	11280	0	2674	384	6184	1724	314	8223

TABLE-12: BASIC CHARACTERISTICS OF HOLDINGS CLASSIFIED BY AREA SIZE

(Area in acres)

Items	All holdings	Non Farm holdings			Farm holdings			Total farm holdings
		with no operated area	with no cultivated area	with 0.01-0.04 acre cultivated area	Small	Medium	Large	
					0.05-2.49 acre	2.50-7.49 acre	7.50+ acre	
1	2	3	4	5	6	7	8	9
Average area per holding	0.01	0	0.01	0.01	0.02	0.06	0.21	0.02
Net temporary crops area	396395	0	0	160	271152	108345	16738	396235
Percentage of net cultivated area	96.05	0	0	21.29	96.39	96.18	93.1	96.19
Net Permanent crops area	10715	0	0	580	6948	2318	869	10135
Percentage of net cultivated area	2.6	0	0	77.24	2.47	2.06	4.84	2.46
Pond area(excluding edge)	6391	0	534	141	3711	1605	400	5716
Nursery area	479	0	0	2	331	124	22	477
Current fallow area	5088	0	0	9	2871	1859	350	5079
Cultivated area	419068	0	534	891	285013	114251	18379	417643
Percentage of operated area	83.75	0	2.2	20.78	86.38	93.21	95.39	88.52
Net cultivated area	412677	0	0	750	281302	112646	17979	411927
Percentage of operated area	82.47	0	0	17.5	85.26	91.9	93.32	87.31
Holding covers irrigation	362983	0	63	2547	328572	30318	1483	360373
Percentage of total holdings	46.81	0	0.02	6.47	96.05	99.74	99.53	96.36
Net irrigated area	341086	0	91	106	226329	100075	14485	340889
Percentage of Net cultivated area	82.65	0	0	14.17	80.46	88.84	80.57	82.75
Percentage of operated area	68.16	0	0.37	2.48	68.6	81.64	75.18	72.25
Percentage of net temporary crops area	86.05	0	0	66.58	83.47	92.37	86.54	86.03
Area under salt cultivation	0	0	0	0	0	0	0	0
<b>PHISICULTURE</b>								
Pisciculture reporting holding	26410	0	1596	889	18978	4561	386	23925
Pond/dighi etc.area	6911	0	598	151	3954	1760	447	6161
Area under fish cultivation(excluding pond/dighi)	404	0	54	8	214	115	14	342
Integrated land under paddy and fish cultivation	55	0	0	1	37	13	3	54
Integrated land under poultry and fish cultivation	23	0	4	1	15	2	1	18
Area under fish cultivation in salt cultivation land	0	0	0	0	0	0	0	0
Area under fish cultivation in pen/cage	0	0	0	0	0	0	0	0
Area under krick	3	0	0	0	3	0	0	3
Total area under fish cultivation	7396	0	657	161	4223	1890	465	6578
<b>POULTRY</b>								
Holdings reporting fowl	391131	3910	130369	17431	217013	21443	965	239421
Number of fowls	4880042	30472	1370575	284953	2881075	298293	14674	3194042
Holdings reporting duck	203896	1941	61235	7199	119166	13707	648	133521
Number of ducks	1498955	15198	411355	50919	893319	121875	6289	1021483
Holdings reporting pigeon	28087	171	7474	1164	16418	2689	171	19278
Number of pigeons	388297	2322	96971	15491	225186	44750	3577	273513
Holdings reporting koel	1235	12	480	83	601	58	1	660
Number of koels	9122	59	2622	607	5253	498	83	5834
Holdings reporting turkey	4270	43	1344	175	2410	285	13	2708
Number of turkeys	23594	283	6768	937	13717	1820	69	15606
<b>LIVESTOCK</b>								
Holdings reporting cow	316513	2299	79586	10814	201593	21264	957	223814
Number of cows	789738	4184	150915	21667	519116	87886	5970	612972
Holdings reporting buffalo	4500	22	1011	165	2859	418	25	3302
Number of buffalo	10965	49	2297	374	7038	1145	62	8245

**TABLE-12: BASIC CHARACTERISTICS OF HOLDINGS CLASSIFIED BY AREA SIZE**

(Area in acres)

Items	All holdings	Non Farm holdings			Farm holdings			Total farm holdings
		with no operated area	with no cultivated area	with 0.01-0.04 acre cultivated area	Small	Medium	Large	
					0.05-2.49 acre	2.50-7.49 acre	7.50+ acre	
1	2	3	4	5	6	7	8	9
Holdings reporting goat	145601	1244	44156	5833	83839	10053	476	94368
Number of goats	365554	2847	101735	13638	213635	32054	1645	247334
Holdings reporting sheep	21240	151	5542	735	13228	1505	79	14812
Number of sheep	61961	458	15274	1929	38645	5226	429	44300
Holdings reporting pig	111	7	53	1	46	4	0	50
Number of pigs	569	39	441	2	79	8	0	87
Holdings reporting horse	1744	8	336	43	1226	128	3	1357
Number of horses	2308	9	415	52	1643	160	29	1832
<b>OWNERSHIP OF AGRICULTURE EQUIPMENTS</b>								
Holdings reporting tractor	5719	7	274	34	4069	1253	82	5404
Number of tractors	5936	7	290	34	4218	1295	92	5605
Holdings reporting power-tiller	13993	18	374	52	7526	5486	537	13549
Number of power-tillers	14352	19	385	52	7706	5629	561	13896
Holdings reporting power-pump	21710	30	1272	271	14532	5207	398	20137
Number of power-pumps	24608	33	1344	281	15690	6573	687	22950
Holdings reporting deep/shallow tube-well	44211	108	3491	535	29857	9597	623	40077
Number of deep/shallow tube-wells	49221	112	3646	571	31920	11885	1087	44892
Holdings reporting sowing/seeder machine	26102	200	6091	2296	16361	1110	44	17515
Number of sowing/seeder machines	37686	239	7686	3092	24592	1969	108	26669
Holdings reporting harvesting machine	95589	505	18539	3914	67136	5312	183	72631
Number of harvesting machines	183461	746	28072	5944	133896	14255	548	148699
Holdings reporting threshing machine	49089	62	1970	550	38186	7905	416	46507
Number of threshing machines	52654	68	2228	645	40889	8354	470	49713
Holdings reporting fertilizer application machines	9403	17	278	265	6850	1879	114	8843
Number of fertilizer application machines	10050	19	302	319	7207	2055	148	9410
Holdings reporting fish catching net	5373	37	1279	241	3229	561	26	3816
Number of fish catching nets	8843	62	2068	557	5255	850	51	6156
Holdings reporting plough	15756	16	639	214	12343	2423	121	14887
Number of ploughs	17300	17	669	230	13385	2853	146	16384
<b>RURAL AREA</b>								
Total number of holdings	736186	11218	317918	37576	339748	28258	1468	369474
Percentage	100	1.52	43.18	5.1	46.15	3.84	0.2	50.19
Male headed holdings	704605	10352	299682	35434	330435	27256	1446	359137
Percentage of total holdings	95.71	92.28	94.26	94.3	97.26	96.45	98.5	97.2
Female headed holdings	31568	866	18227	2142	9310	1001	22	10333
Percentage of total holdings	4.29	7.72	5.73	5.7	2.74	3.54	1.5	2.8
<b>POPULATION</b>								
Total population in dwelling holdings	3021145	39863	1195439	149775	1498735	128442	8891	1636068
Male	1507170	19211	575575	71876	768514	67319	4675	840508
Female	1513771	20652	619817	77896	730086	61111	4209	795406
Hijra	204	0	47	3	135	12	7	154
Total population engaged in agriculture work	633114	5056	148687	16842	424792	34897	2840	462529
Male	416844	3470	98060	10799	279199	23390	1926	304515
Female	216266	1586	50626	6043	145590	11507	914	158011
Hijra	4	0	1	0	3	0	0	3

TABLE-12: BASIC CHARACTERISTICS OF HOLDINGS CLASSIFIED BY AREA SIZE

(Area in acres)

Items	All holdings	Non Farm holdings			Farm holdings			Total farm holdings
		with no operated area	with no cultivated area	with 0.01-0.04 acre cultivated area	Small	Medium	Large	
					0.05-2.49 acre	2.50-7.49 acre	7.50+ acre	
1	2	3	4	5	6	7	8	9

**TENANCY**

Owner holdings	531567	347	284286	33635	195436	16901	962	213299
Percentage of total holdings	72.21	3.09	89.42	89.51	57.52	59.81	65.53	57.73
Owner-cum-tenant holdings	150753	0	3174	1469	134453	11154	503	146110
Percentage of total holdings	20.48	0	1	3.91	39.57	39.47	34.26	39.55
Tenant holdings	42995	0	30458	2472	9859	203	3	10065
Percentage of total holdings	5.84	0	9.58	6.58	2.9	0.72	0.2	2.72
Agricultural labour holdings	262743	3395	86839	8671	156242	7186	410	163838
Percentage of total holdings	35.69	30.26	27.31	23.08	45.99	25.43	27.93	44.34
Fisheries holdings	26128	339	9642	1118	13065	1888	76	15029
Percentage of total holdings	3.55	3.02	3.03	2.98	3.85	6.68	5.18	4.07

**LAND & AREA**

Operated area	487974	0	22841	4078	328245	113936	18874	461055
Average operated area per holding	0.66	0	0.07	0.11	0.97	4.03	12.86	1.25
Owned area	465990	250	44736	8123	293426	101354	18102	412881
Percentage of operated area	95.49	0	195.86	199.18	89.39	88.96	95.91	89.55
Average area per holding	0.63	0.02	0.14	0.22	0.86	3.59	12.33	1.12
Homestead area	58568	0	18423	2517	32538	4702	388	37629
Average area per holding	0.08	0	0.06	0.07	0.1	0.17	0.26	0.1
Business activities area	1647	0	413	88	897	200	49	1145
Average area per holding	0	0	0	0	0	0.01	0.03	0
Doba-nala etc.area	7790	0	1079	266	5037	1274	133	6445
Average area per holding	0.01	0	0	0.01	0.01	0.05	0.09	0.02
Permanent fallow area	10892	0	2462	363	6132	1641	294	8067
Average area per holding	0.01	0	0.01	0.01	0.02	0.06	0.2	0.02
Net temporary crops area	387133	0	0	156	270025	100550	16402	386976
Percentage of net cultivated area	96.08	0	0	21.79	96.44	96.13	93.14	96.21
Net Permanent crops area	10383	0	0	551	6798	2184	849	9832
Percentage of net cultivated area	2.58	0	0	76.9	2.43	2.09	4.82	2.44
Pond area(excluding edge)	6152	0	464	127	3643	1518	400	5561
Nursery area	463	0	0	1	322	118	22	462
Current fallow area	4946	0	0	8	2853	1750	336	4938
Cultivated area	409078	0	464	844	283641	106119	18009	407770
Percentage of operated area	83.83	0	2.03	20.69	86.41	93.14	95.42	88.44
Net cultivated area	402925	0	0	717	279998	104601	17609	402208
Percentage of operated area	82.57	0	0	17.58	85.3	91.81	93.3	87.24
Holding covers irrigation	359164	0	60	2531	326925	28187	1461	356573
Percentage of total holdings	48.79	0	0.02	6.74	96.23	99.75	99.52	96.51
Net irrigated area	332768	0	84	106	225427	92923	14228	332578
Percentage of Net cultivated area	82.59	0	0	14.75	80.51	88.84	80.8	82.69
Percentage of operated area	68.19	0	0.37	2.59	68.68	81.56	75.39	72.13
Percentage of net temporary crops area	85.96	0	0	67.7	83.48	92.42	86.75	85.94
Area under salt cultivation	0	0	0	0	0	0	0	0

**PHISICULTURE**

TABLE-12: BASIC CHARACTERISTICS OF HOLDINGS CLASSIFIED BY AREA SIZE

(Area in acres)

Items	All holdings	Non Farm holdings			Farm holdings			Total farm holdings
		with no operated area	with no cultivated area	with 0.01-0.04 acre cultivated area	Small	Medium	Large	
					0.05-2.49 acre	2.50-7.49 acre	7.50+ acre	
1	2	3	4	5	6	7	8	9
Pisciculture reporting holding	25693	0	1447	841	18805	4215	385	23405
Area under pond/dighi	6653	0	528	137	3882	1658	447	5988
Area under fish cultivation(excluding pond/dighi)	373	0	41	4	205	110	14	328
Integrated land under paddy and fish cultivation	52	0	0	1	35	13	3	51
Integrated land under poultry and fish cultivation	23	0	4	1	15	2	1	18
Area under fish cultivation in salt cultivation land	0	0	0	0	0	0	0	0
Area under fish cultivation in pen/cage	0	0	0	0	0	0	0	0
Area under krick	3	0	0	0	3	0	0	3
Total area under fish cultivation	7103	0	573	143	4140	1783	464	6388
<b>POULTRY</b>								
Holdings reporting fowl	385456	3810	127012	17109	216561	20002	962	237525
Number of fowls	4743725	28666	1276961	273750	2862513	287188	14647	3164348
Holdings reporting duck	201964	1912	60458	7126	119016	12805	647	132468
Number of ducks	1485782	15072	407154	50382	891747	115141	6286	1013174
Holdings reporting pigeon	27081	154	6860	1097	16313	2487	170	18970
Number of pigeons	369795	2027	85996	14242	222458	41515	3557	267530
Holdings reporting koel	1095	10	376	74	582	52	1	635
Number of koels	8315	49	2043	570	5118	452	83	5653
Holdings reporting turkey	4116	39	1234	160	2397	273	13	2683
Number of turkeys	22343	271	6045	722	13490	1746	69	15305
<b>LIVESTOCK</b>								
Holdings reporting cow	313498	2265	78492	10690	201211	19889	951	222051
Number of cows	779714	4118	148602	21386	517813	81844	5951	605608
Holdings reporting buffalo	4442	22	985	165	2856	389	25	3270
Number of buffalo	10811	49	2224	374	7034	1068	62	8164
Holdings reporting goat	143384	1191	42916	5709	83707	9388	473	93568
Number of goats	359018	2684	98447	13222	213180	29849	1636	244665
Holdings reporting sheep	21098	150	5509	732	13222	1406	79	14707
Number of sheep	61372	456	15126	1894	38600	4867	429	43896
Holdings reporting pig	96	5	42	1	46	2	0	48
Number of pigs	522	30	407	2	79	4	0	83
Holdings reporting horse	1735	8	333	43	1225	123	3	1351
Number of horses	2298	9	412	52	1642	154	29	1825
<b>OWNERSHIP OF AGRICULTURE EQUIPMENTS</b>								
Holdings reporting tractor	5616	7	272	33	4047	1175	82	5304
Number of tractors	5829	7	288	33	4194	1215	92	5501
Holdings reporting power-tiller	13625	18	374	51	7518	5127	537	13182
Number of power-tillers	13980	19	385	51	7698	5266	561	13525
Holdings reporting power-pump	21313	29	1210	257	14482	4938	397	19817
Number of power-pumps	24175	32	1282	266	15638	6271	686	22595
Holdings reporting deep/shallow tube-well	43498	107	3455	533	29832	8949	622	39403
Number of deep/shallow tube-wells	48400	111	3610	568	31893	11132	1086	44111
Holdings reporting sowing/seeder machine	25951	200	6078	2296	16351	982	44	17377
Number of sowing/seeder machines	37422	239	7667	3092	24570	1746	108	26424
Holdings reporting harvesting machine	94855	502	18431	3891	66966	4884	181	72031

TABLE-12: BASIC CHARACTERISTICS OF HOLDINGS CLASSIFIED BY AREA SIZE

(Area in acres)

Items	All holdings	Non Farm holdings			Farm holdings			Total farm holdings
		with no operated area	with no cultivated area	with 0.01-0.04 acre cultivated area	Small	Medium	Large	
					0.05-2.49 acre	2.50-7.49 acre	7.50+ acre	
1	2	3	4	5	6	7	8	9
Number of harvesting machines	181580	741	27879	5892	133413	13119	536	147068
Holdings reporting threshing machine	48455	56	1949	547	38115	7373	415	45903
Number of threshing machines	51982	62	2205	641	40806	7799	469	49074
Holdings reporting fertilizer application machines	9268	17	277	265	6847	1749	113	8709
Number of fertilizer application machines	9911	19	301	319	7204	1921	147	9272
Holdings reporting fish catching net	5310	37	1271	239	3219	519	25	3763
Number of fish catching nets	8748	62	2054	554	5229	799	50	6078
Holdings reporting plough	15546	16	635	212	12293	2270	120	14683
Number of ploughs	17057	17	663	228	13330	2674	145	16149
<b>URBAN AREA</b>								
Total number of holdings	39229	2553	30402	1764	2350	2138	22	4510
Percentage	100	6.51	77.5	4.5	5.99	5.45	0.06	11.5
Male headed holdings	36071	2282	27936	1621	2238	1973	21	4232
Percentage of total holdings	91.95	89.39	91.89	91.89	95.23	92.28	95.45	93.84
Female headed holdings	3157	271	2465	143	112	165	1	278
Percentage of total holdings	8.05	10.61	8.11	8.11	4.77	7.72	4.55	6.16
<b>POPULATION</b>								
Total population in dwelling holdings	153424	9209	120115	7669	10356	5952	123	16431
Male	78265	4643	61067	3953	5385	3155	62	8602
Female	75153	4566	59043	3715	4971	2797	61	7829
Hijra	6	0	5	1	0	0	0	0
Total population engaged in agriculture work	798	9	183	17	396	192	1	589
Male	599	6	133	14	284	161	1	446
Female	198	3	50	3	111	31	0	142
Hijra	1	0	0	0	1	0	0	1
<b>TENANCY</b>								
Owner holdings	26703	150	21907	1482	1910	1237	17	3164
Percentage of total holdings	68.07	5.88	72.06	84.01	81.28	57.86	77.27	70.16
Owner-cum-tenant holdings	2349	0	892	164	392	897	4	1293
Percentage of total holdings	5.99	0	2.93	9.3	16.68	41.96	18.18	28.67
Tenant holdings	7774	0	7603	118	48	4	1	53
Percentage of total holdings	19.82	0	25.01	6.69	2.04	0.19	4.55	1.18
Agricultural labour holdings	653	9	215	29	285	109	6	400
Percentage of total holdings	1.66	0.35	0.71	1.64	12.13	5.1	27.27	8.87
Fisheries holdings	686	13	403	22	49	199	0	248
Percentage of total holdings	1.75	0.51	1.33	1.25	2.09	9.31	0	5.5
<b>LAND &amp; AREA</b>								
Operated area	12418	0	1474	209	1701	8641	393	10735
Average operated area per holding	0.32	0	0.05	0.12	0.72	4.04	17.87	2.38
Owned area	14631	143	3882	615	2300	7303	389	9991
Percentage of operated area	117.82	0	263.32	294.64	135.23	84.51	98.94	93.07

TABLE-12: BASIC CHARACTERISTICS OF HOLDINGS CLASSIFIED BY AREA SIZE

(Area in acres)

Items	All holdings	Non Farm holdings			Farm holdings			Total farm holdings
		with no operated area	with no cultivated area	with 0.01-0.04 acre cultivated area	Small	Medium	Large	
					0.05-2.49 acre	2.50-7.49 acre	7.50+ acre	
1	2	3	4	5	6	7	8	9
Average area per holding	0.37	0.06	0.13	0.35	0.98	3.42	17.68	2.22
Homestead area	1682	0	1022	108	226	324	3	552
Average area per holding	0.04	0	0.03	0.06	0.1	0.15	0.12	0.12
Business activities Area	189	0	135	7	28	19	0	48
Average area per holding	0	0	0	0	0.01	0.01	0.01	0.01
Doba-nala etc.area	168	0	36	27	23	82	0	105
Average area per holding	0	0	0	0.02	0.01	0.04	0.01	0.02
Permanent fallow area	388	0	212	20	52	84	20	156
Average area per holding	0.01	0	0.01	0.01	0.02	0.04	0.92	0.03
Net temporary crops area	9262	0	0	3	1127	7796	336	9259
Percentage of net cultivated area	94.98	0	0	10.46	86.49	96.9	90.85	95.27
Net permanent crops area	332	0	0	28	149	134	20	303
Percentage of net cultivated area	3.4	0	0	84.64	11.46	1.67	5.37	3.12
Pond area(excluding edge)	239	0	70	14	68	87	0	155
Nursery area	16	0	0	1	9	7	0	15
Current fallow area	142	0	0	1	18	109	14	141
Cultivated area	9991	0	70	47	1371	8132	370	9873
Percentage of operated area	80.45	0	4.78	22.54	80.63	94.11	94.06	91.97
Net cultivated area	9752	0	0	33	1303	8045	370	9718
Percentage of operated area	78.53	0	0	15.93	76.64	93.1	94.06	90.53
Holding covers irrigation	3819	0	3	16	1647	2131	22	3800
Percentage of total holdings	9.74	0	0.01	0.91	70.09	99.67	100	84.26
Net irrigated area	8318	0	7	1	903	7151	257	8310
Percentage of Net cultivated area	85.3	0	0	1.68	69.24	88.89	69.4	85.51
Percentage of operated area	66.98	0	0.48	0.27	53.07	82.76	65.28	77.41
Percentage of net temporary crops area	89.81	0	0	16.09	80.06	91.74	76.39	89.76
Area under salt cultivation	0	0	0	0	0	0	0	0
<b>PHISCICULTURE</b>								
Pisciculture reporting holding	717	0	149	48	173	346	1	520
Area under pond/dighi	258	0	71	14	72	101	0	173
Area under fish cultivation(excluding pond/dighi)	31	0	13	4	9	5	0	14
Integrated land under paddy and fish cultivation	3	0	0	0	2	1	0	2
Integrated land under poultry and fish cultivation	1	0	0	0	0	0	0	0
Area under fish cultivation in salt cultivation land	0	0	0	0	0	0	0	0
Area under fish cultivation in pen/cage	0	0	0	0	0	0	0	0
Area under krick	0	0	0	0	0	0	0	0
Total area under fish cultivation	292	0	84	18	83	107	0	190
<b>POULTRY</b>								
Holdings reporting fowl	5675	100	3357	322	452	1441	3	1896
Number of fowls	136317	1806	93614	11203	18562	11105	27	29694
Holdings reporting duck	1932	29	777	73	150	902	1	1053
Number of ducks	13173	126	4201	537	1572	6734	3	8309
Holdings reporting pigeon	1006	17	614	67	105	202	1	308
Number of pigeons	18502	295	10975	1249	2728	3235	20	5983
Holdings reporting koel	140	2	104	9	19	6	0	25



TABLE-12: BASIC CHARACTERISTICS OF HOLDINGS CLASSIFIED BY AREA SIZE

(Area in acres)

Items	All holdings	Non Farm holdings			Farm holdings			Total farm holdings
		with no operated area	with no cultivated area	with 0.01-0.04 acre cultivated area	Small	Medium	Large	
					0.05-2.49 acre	2.50-7.49 acre	7.50+ acre	
1	2	3	4	5	6	7	8	9
Number of koels	807	10	579	37	135	46	0	181
Holdings reporting turkey	154	4	110	15	13	12	0	25
Number of turkeys	1251	12	723	215	227	74	0	301
<b>LIVESTOCK</b>								
Holdings reporting cow	3015	34	1094	124	382	1375	6	1763
Number of cows	10024	66	2313	281	1303	6042	19	7364
Holdings reporting buffalo	58	0	26	0	3	29	0	32
Number of buffalo	154	0	73	0	4	77	0	81
Holdings reporting goat	2217	53	1240	124	132	665	3	800
Number of goats	6536	163	3288	416	455	2205	9	2669
Holdings reporting sheep	142	1	33	3	6	99	0	105
Number of sheep	589	2	148	35	45	359	0	404
Holdings reporting pig	15	2	11	0	0	2	0	2
Number of pigs	47	9	34	0	0	4	0	4
Holdings reporting horse	9	0	3	0	1	5	0	6
Number of horses	10	0	3	0	1	6	0	7
<b>OWNERSHIP OF AGRICULTURE EQUIPMENTS</b>								
Holdings reporting tractor	103	0	2	1	22	78	0	100
Number of tractors	107	0	2	1	24	80	0	104
Holdings reporting power-tiller	368	0	0	1	8	359	0	367
Number of power-tillers	372	0	0	1	8	363	0	371
Holdings reporting power-pump	397	1	62	14	50	269	1	320
Number of power-pumps	433	1	62	15	52	302	1	355
Holdings reporting deep/shallow tube-well	713	1	36	2	25	648	1	674
Number of deep/shallow tube-wells	821	1	36	3	27	753	1	781
Holdings reporting sowing/seeder machine	151	0	13	0	10	128	0	138
Number of sowing/seeder machines	264	0	19	0	22	223	0	245
Holdings reporting harvesting machine	734	3	108	23	170	428	2	600
Number of harvesting machines	1881	5	193	52	483	1136	12	1631
Holdings reporting threshing machine	634	6	21	3	71	532	1	604
Number of threshing machines	672	6	23	4	83	555	1	639
Holdings reporting fertilizer application machines	135	0	1	0	3	130	1	134
Number of fertilizer application machines	139	0	1	0	3	134	1	138
Holdings reporting fish catching net	63	0	8	2	10	42	1	53
Number of fish catching nets	95	0	14	3	26	51	1	78
Holdings reporting plough	210	0	4	2	50	153	1	204
Number of ploughs	243	0	6	2	55	179	1	235

TABLE-13: BASIC CHARACTERISTICS OF HOLDINGS CLASSIFIED BY AREA SIZE

(Area in acres)

Items	All holdings	Non Farm holdings			Farm holdings			Total farm holdings
		with no operated area	with no cultivated area	with 0.01-0.04 acre cultivated area	Small	Medium	Large	
					0.05-2.49 acre	2.50-7.49 acre	7.50+ acre	
1	2	3	4	5	6	7	8	9

**RANGPUR DIVISION****27 DINAJPUR**

Total number of holdings	769852	21553	301409	9756	367836	63770	5528	437134
Percentage	100	2.8	39.15	1.27	47.78	8.28	0.72	56.78
Male headed holdings	730591	19211	277751	9143	357056	62010	5420	424486
Percentage of total holdings	94.9	89.13	92.15	93.72	97.07	97.24	98.05	97.11
Female headed holdings	39258	2341	23657	613	10779	1760	108	12647
Percentage of total holdings	5.1	10.86	7.85	6.28	2.93	2.76	1.95	2.89

**POPULATION**

Total population in dwelling holdings	3103685	74912	1117299	38087	1551728	290715	30944	1873387
Male	1560731	35644	541371	18897	797282	151563	15974	964819
Female	1542840	39265	575901	19189	754373	139145	14967	908485
Hijra	114	3	27	1	73	7	3	83

Total population engaged in agriculture work	827624	11472	228925	10146	485939	82867	8275	577081
Male	607138	8036	158914	6989	362803	63914	6482	433199
Female	220486	3436	70011	3157	123136	18953	1793	143882
Hijra	0	0	0	0	0	0	0	0

**TENANCY**

Owner holdings	520227	587	265628	9051	199393	41281	4287	244961
Percentage of total holdings	67.57	2.72	88.13	92.77	54.21	64.73	77.55	56.04
Owner-cum-tenant holdings	184633	0	1785	446	159022	22150	1230	182402
Percentage of total holdings	23.98	0	0.59	4.57	43.23	34.73	22.25	41.73
Tenant holdings	44026	0	33996	259	9421	339	11	9771
Percentage of total holdings	5.72	0	11.28	2.65	2.56	0.53	0.2	2.24
Agricultural labour holdings	329624	7505	135006	5109	169376	11673	955	182004
Percentage of total holdings	42.82	34.82	44.79	52.37	46.05	18.3	17.28	41.64
Fisheries holdings	13627	306	4338	144	5785	2846	208	8839
Percentage of total holdings	1.77	1.42	1.44	1.48	1.57	4.46	3.76	2.02

**LAND & AREA**

Operated area	768745	0	18930	1125	415997	260753	71939	748690
Average operated area per holding	1	0	0.06	0.12	1.13	4.09	13.01	1.71
Owned area	729246	814	51495	2504	359516	241400	73517	674433
Percentage of operated area	94.86	0	272.03	222.51	86.42	92.58	102.19	90.08
Average area per holding	0.95	0.04	0.17	0.26	0.98	3.79	13.3	1.54
Homestead area	60513	0	16797	763	32086	9469	1398	42953
Average area per holding	0.08	0	0.06	0.08	0.09	0.15	0.25	0.1
Business activities area	2328	0	417	13	874	658	367	1898
Average area per holding	0	0	0	0	0	0.01	0.07	0
Doba-nala etc.area	7382	0	476	42	3863	2403	597	6863
Average area per holding	0.01	0	0	0	0.01	0.04	0.11	0.02
Permanent fallow area	4958	0	493	33	2469	1534	429	4432

TABLE-13: BASIC CHARACTERISTICS OF HOLDINGS CLASSIFIED BY AREA SIZE

(Area in acres)

Items	All holdings	Non Farm holdings			Farm holdings			Total farm holdings
		with no operated area	with no cultivated area	with 0.01-0.04 acre cultivated area	Small	Medium	Large	
					0.05-2.49 acre	2.50-7.49 acre	7.50+ acre	
1	2	3	4	5	6	7	8	9
Average area per holding	0.01	0	0	0	0.01	0.02	0.08	0.01
Net temporary crops area	641176	0	0	92	355723	226225	59136	641084
Percentage of net cultivated area	94.36	0	0	42.85	96.12	93.65	87.44	94.38
Net Permanent crops area	33845	0	0	120	12786	13504	7435	33725
Percentage of net cultivated area	4.98	0	0	55.58	3.46	5.59	10.99	4.96
Pond area(excluding edge)	14088	0	748	59	6633	5131	1517	13281
Nursery area	730	0	0	1	283	279	167	729
Current fallow area	3726	0	0	3	1280	1550	893	3723
Cultivated area	693564	0	748	274	376705	246689	69148	692542
Percentage of operated area	90.22	0	3.95	24.35	90.55	94.61	96.12	92.5
Net cultivated area	679476	0	0	215	370072	241558	67631	679261
Percentage of operated area	88.39	0	0	19.11	88.96	92.64	94.01	90.73
Holding covers irrigation	429804	0	197	1568	359063	63522	5454	428039
Percentage of total holdings	55.83	0	0.07	16.07	97.61	99.61	98.66	97.92
Net irrigated area	579740	0	127	51	308953	216443	54165	579562
Percentage of Net cultivated area	85.32	0	0	23.81	83.48	89.6	80.09	85.32
Percentage of operated area	75.41	0	0.67	4.55	74.27	83.01	75.29	77.41
Percentage of net temporary crops area	90.42	0	0	55.57	86.85	95.68	91.59	90.4
Area under salt cultivation	0	0	0	0	0	0	0	0
<b>PHISICULTURE</b>								
Pisciculture reporting holding	76845	10	2764	761	48199	22305	2806	73310
Pond/dighi etc.area	15266	1	869	68	7225	5469	1633	14327
Area under fish cultivation(excluding pond/dighi)	917	2	97	4	380	263	171	814
Integrated land under paddy and fish cultivation	218	1	4	0	70	66	78	214
Integrated land under poultry and fish cultivation	74	0	5	0	24	22	23	69
Area under fish cultivation in salt cultivation land	0	0	0	0	0	0	0	0
Area under fish cultivation in pen/cage	3	0	1	0	1	1	0	2
Area under krick	0	0	0	0	0	0	0	0
Total area under fish cultivation	16478	5	975	72	7700	5821	1905	15426
<b>POULTRY</b>								
Holdings reporting fowl	478754	7621	151939	6416	262110	46955	3713	312778
Number of fowls	5931816	58020	1265025	76210	3379366	1007681	145514	4532561
Holdings reporting duck	269801	3505	71387	3209	156654	32360	2686	191700
Number of ducks	1994678	22160	442856	20929	1169392	304865	34476	1508733
Holdings reporting pigeon	21975	253	4701	254	11334	4715	718	16767
Number of pigeons	340956	3147	65162	3695	164886	84923	19143	268952
Holdings reporting koel	964	29	317	16	472	109	21	602
Number of koels	10108	168	3413	79	4714	1573	161	6448
Holdings reporting turkey	3664	51	1015	56	1959	507	76	2542
Number of turkeys	29313	220	7235	556	13715	6321	1266	21302
<b>LIVESTOCK</b>								
Holdings reporting cow	512867	7089	145122	5958	295383	54889	4426	354698
Number of cows	1411852	14373	303771	13160	824945	229205	26398	1080548
Holdings reporting buffalo	2312	20	486	20	1234	467	85	1786
Number of buffalo	5600	41	1065	40	3066	1169	219	4454

TABLE-13: BASIC CHARACTERISTICS OF HOLDINGS CLASSIFIED BY AREA SIZE

(Area in acres)

Items	All holdings	Non Farm holdings			Farm holdings			Total farm holdings
		with no operated area	with no cultivated area	with 0.01-0.04 acre cultivated area	Small	Medium	Large	
					0.05-2.49 acre	2.50-7.49 acre	7.50+ acre	
1	2	3	4	5	6	7	8	9
Holdings reporting goat	344427	4853	99773	4131	196269	36497	2904	235670
Number of goats	993452	11864	251338	10840	573399	132802	13209	719410
Holdings reporting sheep	10581	156	2973	154	6181	1053	64	7298
Number of sheep	37594	474	9559	439	22271	4480	371	27122
Holdings reporting pig	5855	211	2261	96	3034	240	13	3287
Number of pigs	11288	524	4305	209	5720	507	23	6250
Holdings reporting horse	460	8	117	7	266	55	7	328
Number of horses	655	11	147	8	404	77	8	489
<b>OWNERSHIP OF AGRICULTURE EQUIPMENTS</b>								
Holdings reporting tractor	2557	19	358	25	1177	763	215	2155
Number of tractors	3148	21	419	27	1432	920	329	2681
Holdings reporting power-tiller	18108	37	712	38	7655	8070	1596	17321
Number of power-tillers	19116	46	790	38	8044	8459	1739	18242
Holdings reporting power-pump	30438	49	1578	91	17782	9807	1131	28720
Number of power-pumps	33261	52	1646	92	18694	11207	1570	31471
Holdings reporting deep/shallow tube-well	48404	215	4096	299	27399	14652	1743	43794
Number of deep/shallow tube-wells	52448	226	4238	327	28689	16564	2404	47657
Holdings reporting sowing/seeder machine	954	9	142	4	647	143	9	799
Number of sowing/seeder machines	1238	10	202	8	794	213	11	1018
Holdings reporting harvesting machine	24104	220	5852	292	14970	2608	162	17740
Number of harvesting machines	42516	320	9119	521	26527	5614	415	32556
Holdings reporting threshing machine	6732	24	506	29	3482	2261	430	6173
Number of threshing machines	7606	30	582	34	3948	2520	492	6960
Holdings reporting fertilizer application machines	15599	18	437	45	10718	3951	430	15099
Number of fertilizer application machines	16790	18	466	45	11176	4460	625	16261
Holdings reporting fish catching net	2801	22	645	31	1612	433	58	2103
Number of fish catching nets	4086	35	1043	37	2346	552	73	2971
Holdings reporting plough	16717	10	387	83	11516	4321	400	16237
Number of ploughs	19187	10	410	88	12915	5249	515	18679
<b>RURAL AREA</b>								
Total number of holdings	727714	14110	271801	9507	365267	61717	5312	432296
Percentage	100	1.94	37.35	1.31	50.19	8.48	0.73	59.4
Male headed holdings	692498	12678	250983	8909	354614	60104	5210	419928
Percentage of total holdings	95.16	89.85	92.34	93.71	97.08	97.39	98.08	97.14
Female headed holdings	35213	1431	20817	598	10652	1613	102	12367
Percentage of total holdings	4.84	10.14	7.66	6.29	2.92	2.61	1.92	2.86
<b>POPULATION</b>								
Total population in dwelling holdings	2951325	49330	1008551	37131	1541967	284288	30058	1856313
Male	1490853	23876	491843	18466	792718	148396	15554	956668
Female	1460359	25451	516681	18664	749177	135885	14501	899563
Hijra	113	3	27	1	72	7	3	82
Total population engaged in agriculture work	826476	11410	228656	10141	485521	82520	8228	576269
Male	606205	7997	158771	6984	362425	63593	6435	432453
Female	220271	3413	69885	3157	123096	18927	1793	143816
Hijra	0	0	0	0	0	0	0	0

TABLE-13: BASIC CHARACTERISTICS OF HOLDINGS CLASSIFIED BY AREA SIZE

(Area in acres)

Items	All holdings	Non Farm holdings			Farm holdings			Total farm holdings
		with no operated area	with no cultivated area	with 0.01-0.04 acre cultivated area	Small	Medium	Large	
					0.05-2.49 acre	2.50-7.49 acre	7.50+ acre	
1	2	3	4	5	6	7	8	9

**TENANCY**

Owner holdings	491266	346	241079	8818	197087	39846	4090	241023
Percentage of total holdings	67.51	2.45	88.7	92.75	53.96	64.56	77	55.75
Owner-cum-tenant holdings	183542	0	1579	432	158787	21533	1211	181531
Percentage of total holdings	25.22	0	0.58	4.54	43.47	34.89	22.8	41.99
Tenant holdings	39142	0	29143	257	9393	338	11	9742
Percentage of total holdings	5.38	0	10.72	2.7	2.57	0.55	0.21	2.25
Agricultural labour holdings	328261	7434	134586	5101	168878	11378	884	181140
Percentage of total holdings	45.11	52.69	49.52	53.66	46.23	18.44	16.64	41.9
Fisheries holdings	12979	252	4179	140	5715	2509	184	8408
Percentage of total holdings	1.78	1.79	1.54	1.47	1.56	4.07	3.46	1.94

**LAND & AREA**

Operated area	751373	0	17018	1102	412885	252004	68364	733253
Average operated area per holding	1.03	0	0.06	0.12	1.13	4.08	12.87	1.7
Owned area	698685	402	39816	2387	353778	232728	69574	656080
Percentage of operated area	92.99	0	233.97	216.66	85.68	92.35	101.77	89.48
Average area per holding	0.96	0.03	0.15	0.25	0.97	3.77	13.1	1.52
Homestead area	58239	0	15204	749	31779	9171	1336	42286
Average area per holding	0.08	0	0.06	0.08	0.09	0.15	0.25	0.1
Business activities area	2144	0	337	12	831	624	342	1796
Average area per holding	0	0	0	0	0	0.01	0.06	0
Doba-nala etc.area	7225	0	427	41	3836	2329	592	6757
Average area per holding	0.01	0	0	0	0.01	0.04	0.11	0.02
Permanent fallow area	4676	0	362	32	2431	1465	386	4282
Average area per holding	0.01	0	0	0	0.01	0.02	0.07	0.01
Net temporary crops area	629258	0	0	90	353702	218938	56528	629168
Percentage of net cultivated area	94.56	0	0	43.36	96.24	93.79	87.93	94.58
Net Permanent crops area	31888	0	0	115	12265	12718	6790	31773
Percentage of net cultivated area	4.79	0	0	55.13	3.34	5.45	10.56	4.78
Pond area(excluding edge)	13639	0	689	59	6486	4984	1421	12891
Nursery area	692	0	0	1	281	266	145	692
Current fallow area	3611	0	0	2	1274	1509	826	3609
Cultivated area	679089	0	689	267	374009	238415	65709	678133
Percentage of operated area	90.38	0	4.05	24.27	90.58	94.61	96.12	92.48
Net cultivated area	665450	0	0	209	367522	233431	64289	665242
Percentage of operated area	88.56	0	0	18.94	89.01	92.63	94.04	90.72
Holding covers irrigation	425791	0	196	1553	357251	61540	5251	424042
Percentage of total holdings	58.51	0	0.07	16.34	97.81	99.71	98.85	98.09
Net irrigated area	571057	0	127	51	307543	210314	53023	570879
Percentage of Net cultivated area	85.82	0	0	24.34	83.68	90.1	82.48	85.82
Percentage of operated area	76	0	0.74	4.61	74.49	83.46	77.56	77.86
Percentage of net temporary crops area	90.75	0	0	56.15	86.95	96.06	93.8	90.74
Area under salt cultivation	0	0	0	0	0	0	0	0

**PHISICULTURE**

TABLE-13: BASIC CHARACTERISTICS OF HOLDINGS CLASSIFIED BY AREA SIZE

(Area in acres)

Items	All holdings	Non Farm holdings			Farm holdings			Total farm holdings
		with no operated area	with no cultivated area	with 0.01-0.04 acre cultivated area	Small	Medium	Large	
					0.05-2.49 acre	2.50-7.49 acre	7.50+ acre	
1	2	3	4	5	6	7	8	9
Pisciculture reporting holding	75636	3	2603	754	47840	21701	2735	72276
Area under pond/dighi	14771	1	801	68	7064	5314	1524	13902
Area under fish cultivation(excluding pond/dighi)	879	0	92	3	375	250	158	782
Integrated land under paddy and fish cultivation	213	0	4	0	66	66	78	209
Integrated land under poultry and fish cultivation	74	0	5	0	24	22	23	69
Area under fish cultivation in salt cultivation land	0	0	0	0	0	0	0	0
Area under fish cultivation in pen/cage	3	0	1	0	1	1	0	2
Area under krick	0	0	0	0	0	0	0	0
Total area under fish cultivation	15939	1	903	72	7530	5652	1782	14964
<b>POULTRY</b>								
Holdings reporting fowl	471805	6903	147374	6369	261604	45872	3683	311159
Number of fowls	5866308	53707	1231788	75970	3362999	996554	145290	4504843
Holdings reporting duck	267327	3334	70111	3193	156441	31584	2664	190689
Number of ducks	1978047	21273	435698	20858	1167705	298273	34240	1500218
Holdings reporting pigeon	21005	152	4064	244	11251	4581	713	16545
Number of pigeons	326704	2051	56669	3415	162630	82891	19048	264569
Holdings reporting koel	840	7	231	15	461	106	20	587
Number of koels	8801	44	2352	77	4639	1566	123	6328
Holdings reporting turkey	3550	41	941	54	1941	497	76	2514
Number of turkeys	28345	190	6787	549	13604	5949	1266	20819
<b>LIVESTOCK</b>								
Holdings reporting cow	507997	6714	142553	5937	294884	53528	4381	352793
Number of cows	1396883	13531	297521	13101	823237	223387	26106	1072730
Holdings reporting buffalo	2255	17	454	20	1230	452	82	1764
Number of buffalo	5467	35	994	40	3056	1129	213	4398
Holdings reporting goat	340362	4472	97358	4101	195956	35596	2879	234431
Number of goats	980532	10826	244074	10747	572352	129501	13032	714885
Holdings reporting sheep	10515	150	2936	154	6176	1035	64	7275
Number of sheep	37361	456	9434	439	22250	4411	371	27032
Holdings reporting pig	5789	202	2212	96	3033	233	13	3279
Number of pigs	11048	506	4105	209	5719	486	23	6228
Holdings reporting horse	453	8	113	7	266	54	5	325
Number of horses	645	11	140	8	404	76	6	486
<b>OWNERSHIP OF AGRICULTURE EQUIPMENTS</b>								
Holdings reporting tractor	2509	17	343	24	1170	743	212	2125
Number of tractors	3087	18	400	26	1423	895	325	2643
Holdings reporting power-tiller	17878	36	700	37	7645	7879	1581	17105
Number of power-tillers	18866	45	764	37	8034	8265	1721	18020
Holdings reporting power-pump	29888	37	1442	88	17696	9526	1099	28321
Number of power-pumps	32663	39	1500	89	18600	10903	1532	31035
Holdings reporting deep/shallow tube-well	47589	160	3854	297	27321	14237	1720	43278
Number of deep/shallow tube-wells	51555	170	3987	320	28607	16101	2370	47078
Holdings reporting sowing/seeder machine	944	9	140	4	645	137	9	791
Number of sowing/seeder machines	1224	10	200	8	792	203	11	1006
Holdings reporting harvesting machine	23967	220	5851	292	14959	2487	158	17604

TABLE-13: BASIC CHARACTERISTICS OF HOLDINGS CLASSIFIED BY AREA SIZE

(Area in acres)

Items	All holdings	Non Farm holdings			Farm holdings			Total farm holdings
		with no operated area	with no cultivated area	with 0.01-0.04 acre cultivated area	Small	Medium	Large	
					0.05-2.49 acre	2.50-7.49 acre	7.50+ acre	
1	2	3	4	5	6	7	8	9
Number of harvesting machines	42158	320	9117	521	26499	5311	390	32200
Holdings reporting threshing machine	6659	22	495	29	3475	2215	423	6113
Number of threshing machines	7524	28	566	34	3940	2472	484	6896
Holdings reporting fertilizer application machines	15488	18	432	45	10701	3864	428	14993
Number of fertilizer application machines	16651	18	452	45	11156	4357	623	16136
Holdings reporting fish catching net	2780	22	642	31	1605	425	55	2085
Number of fish catching nets	4060	35	1040	37	2336	543	69	2948
Holdings reporting plough	16609	10	382	82	11513	4224	398	16135
Number of ploughs	19039	10	405	87	12912	5116	509	18537
<b>URBAN AREA</b>								
Total number of holdings	42138	7443	29608	249	2569	2053	216	4838
Percentage	100	17.66	70.26	0.59	6.1	4.87	0.51	11.48
Male headed holdings	38093	6533	26768	234	2442	1906	210	4558
Percentage of total holdings	90.4	87.77	90.41	93.98	95.06	92.84	97.22	94.21
Female headed holdings	4045	910	2840	15	127	147	6	280
Percentage of total holdings	9.6	12.23	9.59	6.02	4.94	7.16	2.78	5.79
<b>POPULATION</b>								
Total population in dwelling holdings	152360	25582	108748	956	9761	6427	886	17074
Male	69878	11768	49528	431	4564	3167	420	8151
Female	82481	13814	59220	525	5196	3260	466	8922
Hijra	1	0	0	0	1	0	0	1
Total population engaged in agriculture work	1148	62	269	5	418	347	47	812
Male	933	39	143	5	378	321	47	746
Female	215	23	126	0	40	26	0	66
Hijra	0	0	0	0	0	0	0	0
<b>TENANCY</b>								
Owner holdings	28961	241	24549	233	2306	1435	197	3938
Percentage of total holdings	68.73	3.24	82.91	93.57	89.76	69.9	91.2	81.4
Owner-cum-tenant holdings	1091	0	206	14	235	617	19	871
Percentage of total holdings	2.59	0	0.7	5.62	9.15	30.05	8.8	18
Tenant holdings	4884	0	4853	2	28	1	0	29
Percentage of total holdings	11.59	0	16.39	0.8	1.09	0.05	0	0.6
Agricultural labour holdings	1363	71	420	8	498	295	71	864
Percentage of total holdings	3.23	0.95	1.42	3.21	19.38	14.37	32.87	17.86
Fisheries holdings	648	54	159	4	70	337	24	431
Percentage of total holdings	1.54	0.73	0.54	1.61	2.72	16.42	11.11	8.91
<b>LAND &amp; AREA</b>								
Operated area	17372	0	1912	23	3112	8749	3575	15436
Average operated area per holding	0.41	0	0.06	0.09	1.21	4.26	16.55	3.19
Owned area	30561	413	11679	117	5738	8672	3943	18353
Percentage of operated area	175.92	0	610.71	497.7	184.38	99.11	110.3	118.9

TABLE-13: BASIC CHARACTERISTICS OF HOLDINGS CLASSIFIED BY AREA SIZE

(Area in acres)

Items	All holdings	Non Farm holdings			Farm holdings			Total farm holdings
		with no operated area	with no cultivated area	with 0.01-0.04 acre cultivated area	Small	Medium	Large	
					0.05-2.49 acre	2.50-7.49 acre	7.50+ acre	
1	2	3	4	5	6	7	8	9
Average area per holding	0.73	0.06	0.39	0.47	2.23	4.22	18.26	3.79
Homestead area	2274	0	1593	14	306	298	63	667
Average area per holding	0.05	0	0.05	0.06	0.12	0.15	0.29	0.14
Business activities Area	184	0	80	2	43	34	25	102
Average area per holding	0	0	0	0.01	0.02	0.02	0.12	0.02
Doba-nala etc.area	157	0	50	1	27	74	6	107
Average area per holding	0	0	0	0	0.01	0.04	0.03	0.02
Permanent fallow area	282	0	131	1	39	69	43	151
Average area per holding	0.01	0	0	0	0.02	0.03	0.2	0.03
Net temporary crops area	11918	0	0	2	2020	7287	2609	11916
Percentage of net cultivated area	84.97	0	0	26.45	79.22	89.67	78.06	85
Net permanent crops area	1956	0	0	5	522	786	645	1952
Percentage of net cultivated area	13.95	0	0	70.58	20.46	9.67	19.29	13.92
Pond area(excluding edge)	449	0	59	0	146	147	96	390
Nursery area	37	0	0	0	2	13	22	37
Current fallow area	114	0	0	0	6	41	67	114
Cultivated area	14475	0	59	7	2697	8274	3438	14409
Percentage of operated area	83.32	0	3.07	28.47	86.65	94.57	96.19	93.35
Net cultivated area	14026	0	0	6	2550	8127	3342	14019
Percentage of operated area	80.74	0	0	27.27	81.95	92.89	93.49	90.82
Holding covers irrigation	4013	0	1	15	1812	1982	203	3997
Percentage of total holdings	9.52	0	0	6.02	70.53	96.54	93.98	82.62
Net irrigated area	8683	0	0	0	1411	6130	1142	8683
Percentage of Net cultivated area	61.91	0	0	6.42	55.31	75.43	34.17	61.93
Percentage of operated area	49.98	0	0	1.75	45.33	70.06	31.95	56.25
Percentage of net temporary crops area	72.86	0	0	24.26	69.82	84.12	43.78	72.86
Area under salt cultivation	0	0	0	0	0	0	0	0
<b>PHISCICULTURE</b>								
Pisciculture reporting holding	1209	7	161	7	359	604	71	1034
Area under pond/dighi	494	1	68	0	161	155	110	426
Area under fish cultivation(excluding pond/dighi)	38	2	4	0	5	13	14	32
Integrated land under paddy and fish cultivation	6	1	0	0	4	1	0	5
Integrated land under poultry and fish cultivation	0	0	0	0	0	0	0	0
Area under fish cultivation in salt cultivation land	0	0	0	0	0	0	0	0
Area under fish cultivation in pen/cage	0	0	0	0	0	0	0	0
Area under krick	0	0	0	0	0	0	0	0
Total area under fish cultivation	539	4	72	0	170	169	123	462
<b>POULTRY</b>								
Holdings reporting fowl	6949	718	4565	47	506	1083	30	1619
Number of fowls	65508	4313	33237	240	16367	11127	224	27718
Holdings reporting duck	2474	171	1276	16	213	776	22	1011
Number of ducks	16631	887	7158	71	1687	6592	236	8515
Holdings reporting pigeon	970	101	637	10	83	134	5	222
Number of pigeons	14252	1096	8493	280	2256	2032	95	4383
Holdings reporting koel	124	22	86	1	11	3	1	15



TABLE-13: BASIC CHARACTERISTICS OF HOLDINGS CLASSIFIED BY AREA SIZE

(Area in acres)

Items	All holdings	Non Farm holdings			Farm holdings			Total farm holdings
		with no operated area	with no cultivated area	with 0.01-0.04 acre cultivated area	Small	Medium	Large	
					0.05-2.49 acre	2.50-7.49 acre	7.50+ acre	
1	2	3	4	5	6	7	8	9
Number of koels	1307	124	1061	2	75	7	38	120
Holdings reporting turkey	114	10	74	2	18	10	0	28
Number of turkeys	968	30	448	7	111	372	0	483
<b>LIVESTOCK</b>								
Holdings reporting cow	4870	375	2569	21	499	1361	45	1905
Number of cows	14969	842	6250	59	1708	5818	292	7818
Holdings reporting buffalo	57	3	32	0	4	15	3	22
Number of buffalo	133	6	71	0	10	40	6	56
Holdings reporting goat	4065	381	2415	30	313	901	25	1239
Number of goats	12920	1038	7264	93	1047	3301	177	4525
Holdings reporting sheep	66	6	37	0	5	18	0	23
Number of sheep	233	18	125	0	21	69	0	90
Holdings reporting pig	66	9	49	0	1	7	0	8
Number of pigs	240	18	200	0	1	21	0	22
Holdings reporting horse	7	0	4	0	0	1	2	3
Number of horses	10	0	7	0	0	1	2	3
<b>OWNERSHIP OF AGRICULTURE EQUIPMENTS</b>								
Holdings reporting tractor	48	2	15	1	7	20	3	30
Number of tractors	61	3	19	1	9	25	4	38
Holdings reporting power-tiller	230	1	12	1	10	191	15	216
Number of power-tillers	250	1	26	1	10	194	18	222
Holdings reporting power-pump	550	12	136	3	86	281	32	399
Number of power-pumps	598	13	146	3	94	304	38	436
Holdings reporting deep/shallow tube-well	815	55	242	2	78	415	23	516
Number of deep/shallow tube-wells	893	56	251	7	82	463	34	579
Holdings reporting sowing/seeder machine	10	0	2	0	2	6	0	8
Number of sowing/seeder machines	14	0	2	0	2	10	0	12
Holdings reporting harvesting machine	137	0	1	0	11	121	4	136
Number of harvesting machines	358	0	2	0	28	303	25	356
Holdings reporting threshing machine	73	2	11	0	7	46	7	60
Number of threshing machines	82	2	16	0	8	48	8	64
Holdings reporting fertilizer application machines	111	0	5	0	17	87	2	106
Number of fertilizer application machines	139	0	14	0	20	103	2	125
Holdings reporting fish catching net	21	0	3	0	7	8	3	18
Number of fish catching nets	26	0	3	0	10	9	4	23
Holdings reporting plough	108	0	5	1	3	97	2	102
Number of ploughs	148	0	5	1	3	133	6	142

TABLE-13: BASIC CHARACTERISTICS OF HOLDINGS CLASSIFIED BY AREA SIZE

(Area in acres)

Items	All holdings	Non Farm holdings			Farm holdings			Total farm holdings
		with no operated area	with no cultivated area	with 0.01-0.04 acre cultivated area	Small	Medium	Large	
					0.05-2.49 acre	2.50-7.49 acre	7.50+ acre	
1	2	3	4	5	6	7	8	9

**RANGPUR DIVISION****32 GAIBANDHA**

Total number of holdings	648293	15052	257801	13186	341487	19709	1058	362254
Percentage	100	2.32	39.77	2.03	52.67	3.04	0.16	55.88
Male headed holdings	605351	12980	234086	12089	326318	18859	1019	346196
Percentage of total holdings	93.38	86.23	90.8	91.68	95.56	95.69	96.31	95.57
Female headed holdings	42939	2072	23715	1097	15166	850	39	16055
Percentage of total holdings	6.62	13.77	9.2	8.32	4.44	4.31	3.69	4.43

**POPULATION**

Total population in dwelling holdings	2430228	49652	910931	48434	1336893	79154	5164	1421211
Male	1181392	23233	434268	23245	657575	40364	2707	700646
Female	1248748	26416	476631	25187	679272	38787	2455	720514
Hijra	88	3	32	2	46	3	2	51

Total population engaged in agriculture work	547974	8937	166108	9334	342785	19423	1387	363595
Male	406795	6465	121808	6831	256246	14422	1023	271691
Female	141174	2472	44300	2503	86534	5001	364	91899
Hijra	5	0	0	0	5	0	0	5

**TENANCY**

Owner holdings	469023	270	232209	12394	208329	14956	865	224150
Percentage of total holdings	72.35	1.79	90.07	93.99	61.01	75.88	81.76	61.88
Owner-cum-tenant holdings	132213	0	1489	584	125286	4665	189	130140
Percentage of total holdings	20.39	0	0.58	4.43	36.69	23.67	17.86	35.93
Tenant holdings	32275	0	24103	208	7872	88	4	7964
Percentage of total holdings	4.98	0	9.35	1.58	2.31	0.45	0.38	2.2
Agricultural labour holdings	270251	7087	114213	5559	139681	3467	244	143392
Percentage of total holdings	41.69	47.08	44.3	42.16	40.9	17.59	23.06	39.58
Fisheries holdings	15741	412	6454	283	7136	1413	43	8592
Percentage of total holdings	2.43	2.74	2.5	2.15	2.09	7.17	4.06	2.37

**LAND & AREA**

Operated area	435701	0	16526	1432	324445	77761	15537	417744
Average operated area per holding	0.67	0	0.06	0.11	0.95	3.95	14.69	1.15
Owned area	431168	194	28926	2954	306054	77206	15834	399094
Percentage of operated area	98.96	0	175.03	206.28	94.33	99.29	101.91	95.54
Average area per holding	0.67	0.01	0.11	0.22	0.9	3.92	14.97	1.1
Homestead area	52347	0	14422	888	32752	3886	399	37037
Average area per holding	0.08	0	0.06	0.07	0.1	0.2	0.38	0.1
Business activities area	1264	0	203	12	809	214	27	1050
Average area per holding	0	0	0	0	0	0.01	0.03	0
Doba-nala etc.area	9085	0	666	87	6574	1514	244	8332
Average area per holding	0.01	0	0	0.01	0.02	0.08	0.23	0.02
Permanent fallow area	7959	0	803	93	5619	1215	229	7063

TABLE-13: BASIC CHARACTERISTICS OF HOLDINGS CLASSIFIED BY AREA SIZE

(Area in acres)

Items	All holdings	Non Farm holdings			Farm holdings			Total farm holdings
		with no operated area	with no cultivated area	with 0.01-0.04 acre cultivated area	Small	Medium	Large	
					0.05-2.49 acre	2.50-7.49 acre	7.50+ acre	
1	2	3	4	5	6	7	8	9
Average area per holding	0.01	0	0	0.01	0.02	0.06	0.22	0.02
Net temporary crops area	337852	0	0	102	261629	64199	11922	337750
Percentage of net cultivated area	94.76	0	0	36.63	96.02	92.57	82.62	94.8
Net Permanent crops area	10264	0	0	169	6104	2266	1725	10095
Percentage of net cultivated area	2.88	0	0	60.76	2.24	3.27	11.95	2.83
Pond area(excluding edge)	8498	0	433	73	6206	1577	208	7991
Nursery area	571	0	0	2	358	152	60	569
Current fallow area	7862	0	0	6	4396	2738	723	7857
Cultivated area	365047	0	433	352	278692	70933	14638	364262
Percentage of operated area	83.78	0	2.62	24.55	85.9	91.22	94.21	87.2
Net cultivated area	356549	0	0	279	272486	69355	14430	356271
Percentage of operated area	81.83	0	0	19.46	83.99	89.19	92.87	85.28
Holding covers irrigation	358310	0	252	1944	335608	19483	1023	356114
Percentage of total holdings	55.27	0	0.1	14.74	98.28	98.85	96.69	98.31
Net irrigated area	301961	0	61	67	246572	48601	6659	301832
Percentage of Net cultivated area	84.69	0	0	24.08	90.49	70.08	46.15	84.72
Percentage of operated area	69.3	0	0.37	4.69	76	62.5	42.86	72.25
Percentage of net temporary crops area	89.38	0	0	65.75	94.25	75.7	55.85	89.37
Area under salt cultivation	0	0	0	0	0	0	0	0
<b>PHISICULTURE</b>								
Pisciculture reporting holding	60894	7	2561	932	50208	6766	420	57394
Pond/dighi etc.area	9235	0	474	138	6618	1750	255	8623
Area under fish cultivation(excluding pond/dighi)	663	4	68	7	428	137	20	585
Integrated land under paddy and fish cultivation	325	0	7	1	230	82	6	318
Integrated land under poultry and fish cultivation	80	0	5	1	58	15	1	74
Area under fish cultivation in salt cultivation land	0	0	0	0	0	0	0	0
Area under fish cultivation in pen/cage	2	0	0	0	2	0	0	2
Area under krick	0	0	0	0	0	0	0	0
Total area under fish cultivation	10306	4	554	146	7336	1984	281	9602
<b>POULTRY</b>								
Holdings reporting fowl	426253	6202	143452	8023	252868	14950	758	268576
Number of fowls	3670415	31843	842533	61163	2451680	268699	14497	2734876
Holdings reporting duck	270720	3504	85396	5040	166301	9975	504	176780
Number of ducks	1308565	13041	351319	23021	841625	72412	7147	921184
Holdings reporting pigeon	18074	146	4541	335	11646	1309	97	13052
Number of pigeons	231066	1817	53903	3994	147091	21956	2305	171352
Holdings reporting koel	1123	13	375	25	656	50	4	710
Number of koels	15413	58	4165	145	10490	482	73	11045
Holdings reporting turkey	5265	57	1557	93	3231	297	30	3558
Number of turkeys	29592	197	7648	498	19039	2056	154	21249
<b>LIVESTOCK</b>								
Holdings reporting cow	368685	4417	99098	5847	242758	15773	792	259323
Number of cows	839610	7763	178794	10897	580006	58584	3566	642156
Holdings reporting buffalo	1341	13	327	15	857	115	14	986
Number of buffalo	3333	22	625	40	2203	381	62	2646

TABLE-13: BASIC CHARACTERISTICS OF HOLDINGS CLASSIFIED BY AREA SIZE

(Area in acres)

Items	All holdings	Non Farm holdings			Farm holdings			Total farm holdings
		with no operated area	with no cultivated area	with 0.01-0.04 acre cultivated area	Small	Medium	Large	
					0.05-2.49 acre	2.50-7.49 acre	7.50+ acre	
1	2	3	4	5	6	7	8	9
Holdings reporting goat	172997	2143	51355	3124	108867	7129	379	116375
Number of goats	403121	4557	110541	6780	258541	21328	1374	281243
Holdings reporting sheep	12913	143	3298	192	8678	568	34	9280
Number of sheep	35457	385	8707	531	23930	1766	138	25834
Holdings reporting pig	450	20	241	4	175	9	1	185
Number of pigs	1086	26	660	13	364	19	4	387
Holdings reporting horse	880	15	236	10	557	55	7	619
Number of horses	1193	22	310	12	765	71	13	849
<b>OWNERSHIP OF AGRICULTURE EQUIPMENTS</b>								
Holdings reporting tractor	1828	6	224	27	1200	329	42	1571
Number of tractors	2748	7	389	63	1788	445	56	2289
Holdings reporting power-tiller	7051	17	371	44	4484	1928	207	6619
Number of power-tillers	8521	28	457	82	5465	2234	255	7954
Holdings reporting power-pump	13501	17	531	77	10273	2439	164	12876
Number of power-pumps	17390	18	717	161	12994	3255	245	16494
Holdings reporting deep/shallow tube-well	26486	112	3287	276	18801	3766	244	22811
Number of deep/shallow tube-wells	38640	145	6823	680	25595	5004	393	30992
Holdings reporting sowing/seeder machine	4532	46	980	110	3138	246	12	3396
Number of sowing/seeder machines	8982	103	1778	216	6336	517	32	6885
Holdings reporting harvesting machine	89158	1334	24654	1382	57785	3776	227	61788
Number of harvesting machines	176995	2446	43862	2902	117076	9943	766	127785
Holdings reporting threshing machine	15181	40	1132	113	11384	2356	156	13896
Number of threshing machines	19895	54	1620	229	14885	2914	193	17992
Holdings reporting fertilizer application machines	5243	7	155	22	4290	722	47	5059
Number of fertilizer application machines	6516	7	198	78	5225	928	80	6233
Holdings reporting fish catching net	3907	53	1228	87	2303	221	15	2539
Number of fish catching nets	6245	105	2185	166	3456	297	36	3789
Holdings reporting plough	21492	60	1479	277	17230	2309	137	19676
Number of ploughs	26629	62	1867	405	21055	3017	223	24295
<b>RURAL AREA</b>								
Total number of holdings	631221	13673	246336	12942	339215	18020	1035	358270
Percentage	100	2.17	39.03	2.05	53.74	2.85	0.16	56.76
Male headed holdings	589694	11780	223593	11866	324149	17308	998	342455
Percentage of total holdings	93.42	86.16	90.77	91.69	95.56	96.05	96.43	95.59
Female headed holdings	41524	1893	22743	1076	15063	712	37	15812
Percentage of total holdings	6.58	13.84	9.23	8.31	4.44	3.95	3.57	4.41
<b>POPULATION</b>								
Total population in dwelling holdings	2368167	44848	868173	47533	1328035	74516	5062	1407613
Male	1152390	21023	414414	22819	653402	38070	2662	694134
Female	1215690	23822	453728	24712	674587	36443	2398	713428
Hijra	87	3	31	2	46	3	2	51
Total population engaged in agriculture work	546804	8916	165452	9320	342461	19269	1386	363116
Male	406103	6457	121457	6821	256061	14284	1023	271368
Female	140696	2459	43995	2499	86395	4985	363	91743
Hijra	5	0	0	0	5	0	0	5

**TABLE-13: BASIC CHARACTERISTICS OF HOLDINGS CLASSIFIED BY AREA SIZE**

(Area in acres)

Items	All holdings	Non Farm holdings			Farm holdings			Total farm holdings
		with no operated area	with no cultivated area	with 0.01-0.04 acre cultivated area	Small	Medium	Large	
					0.05-2.49 acre	2.50-7.49 acre	7.50+ acre	
1	2	3	4	5	6	7	8	9

**TENANCY**

Owner holdings	455138	218	221738	12168	206507	13663	844	221014
Percentage of total holdings	72.1	1.59	90.01	94.02	60.88	75.82	81.55	61.69
Owner-cum-tenant holdings	131276	0	1387	577	124856	4269	187	129312
Percentage of total holdings	20.8	0	0.56	4.46	36.81	23.69	18.07	36.09
Tenant holdings	31352	0	23211	197	7852	88	4	7944
Percentage of total holdings	4.97	0	9.42	1.52	2.31	0.49	0.39	2.22
Agricultural labour holdings	269529	7052	113724	5552	139586	3371	244	143201
Percentage of total holdings	42.7	51.58	46.17	42.9	41.15	18.71	23.57	39.97
Fisheries holdings	15390	410	6405	283	7113	1136	43	8292
Percentage of total holdings	2.44	3	2.6	2.19	2.1	6.3	4.15	2.31

**LAND & AREA**

Operated area	426363	0	15654	1401	322300	71802	15206	409308
Average operated area per holding	0.68	0	0.06	0.11	0.95	3.98	14.69	1.14
Owned area	418308	137	25288	2835	303042	71514	15493	390048
Percentage of operated area	98.11	0	161.54	202.39	94.02	99.6	101.88	95.29
Average area per holding	0.66	0.01	0.1	0.22	0.89	3.97	14.97	1.09
Homestead area	51072	0	13705	870	32504	3605	388	36498
Average area per holding	0.08	0	0.06	0.07	0.1	0.2	0.38	0.1
Business activities area	1219	0	179	11	800	203	26	1029
Average area per holding	0	0	0	0	0	0.01	0.02	0
Doba-nala etc.area	8971	0	646	86	6554	1444	241	8239
Average area per holding	0.01	0	0	0.01	0.02	0.08	0.23	0.02
Permanent fallow area	7863	0	771	90	5596	1177	228	7001
Average area per holding	0.01	0	0	0.01	0.02	0.07	0.22	0.02
Net temporary crops area	330956	0	0	101	259984	59240	11631	330855
Percentage of net cultivated area	94.83	0	0	36.85	96.03	92.73	82.39	94.87
Net Permanent crops area	9989	0	0	165	6018	2102	1703	9823
Percentage of net cultivated area	2.86	0	0	60.55	2.22	3.29	12.07	2.82
Pond area(excluding edge)	8228	0	353	71	6111	1487	206	7803
Nursery area	557	0	0	2	355	141	60	556
Current fallow area	7508	0	0	5	4378	2402	723	7503
Cultivated area	357238	0	353	344	276845	65373	14323	356541
Percentage of operated area	83.79	0	2.26	24.55	85.9	91.05	94.19	87.11
Net cultivated area	349010	0	0	273	270734	63886	14117	348737
Percentage of operated area	81.86	0	0	19.47	84	88.98	92.84	85.2
Holding covers irrigation	354549	0	234	1921	333543	17851	1000	352394
Percentage of total holdings	56.17	0	0.09	14.84	98.33	99.06	96.62	98.36
Net irrigated area	296141	0	57	66	245021	44523	6474	296019
Percentage of Net cultivated area	84.85	0	0	24.29	90.5	69.69	45.86	84.88
Percentage of operated area	69.46	0	0.36	4.73	76.02	62.01	42.58	72.32
Percentage of net temporary crops area	89.48	0	0	65.92	94.24	75.16	55.66	89.47
Area under salt cultivation	0	0	0	0	0	0	0	0

**PHISICULTURE**

TABLE-13: BASIC CHARACTERISTICS OF HOLDINGS CLASSIFIED BY AREA SIZE

(Area in acres)

Items	All holdings	Non Farm holdings			Farm holdings			Total farm holdings
		with no operated area	with no cultivated area	with 0.01-0.04 acre cultivated area	Small	Medium	Large	
					0.05-2.49 acre	2.50-7.49 acre	7.50+ acre	
1	2	3	4	5	6	7	8	9
Pisciculture reporting holding	59780	6	2413	908	49797	6243	413	56453
Area under pond/dighi	8914	0	382	136	6503	1647	246	8396
Area under fish cultivation(excluding pond/dighi)	646	1	67	6	417	135	20	572
Integrated land under paddy and fish cultivation	321	0	7	1	228	80	6	313
Integrated land under poultry and fish cultivation	77	0	5	1	56	14	1	71
Area under fish cultivation in salt cultivation land	0	0	0	0	0	0	0	0
Area under fish cultivation in pen/cage	2	0	0	0	2	0	0	2
Area under krick	0	0	0	0	0	0	0	0
Total area under fish cultivation	9960	1	460	144	7206	1875	273	9354
<b>POULTRY</b>								
Holdings reporting fowl	422336	6125	141496	7976	252208	13781	750	266739
Number of fowls	3634339	31511	832703	60908	2435807	258994	14416	2709217
Holdings reporting duck	268612	3465	84510	5016	165925	9196	500	175621
Number of ducks	1296687	12918	346824	22869	839666	67301	7109	914076
Holdings reporting pigeon	17651	139	4291	326	11569	1232	94	12895
Number of pigeons	222957	1704	48973	3923	145348	20804	2205	168357
Holdings reporting koel	1086	13	350	22	649	48	4	701
Number of koels	15126	58	4009	117	10395	474	73	10942
Holdings reporting turkey	5136	54	1472	89	3205	286	30	3521
Number of turkeys	28955	186	7299	481	18820	2015	154	20989
<b>LIVESTOCK</b>								
Holdings reporting cow	365881	4376	98166	5814	242191	14548	786	257525
Number of cows	831773	7675	176881	10831	578638	54205	3543	636386
Holdings reporting buffalo	1323	12	323	15	855	104	14	973
Number of buffalo	3298	21	619	40	2199	357	62	2618
Holdings reporting goat	171713	2119	50795	3107	108669	6648	375	115692
Number of goats	399509	4497	109073	6737	257895	19951	1356	279202
Holdings reporting sheep	12851	143	3285	190	8671	528	34	9233
Number of sheep	35220	385	8648	526	23892	1631	138	25661
Holdings reporting pig	424	5	230	4	175	9	1	185
Number of pigs	1011	7	604	13	364	19	4	387
Holdings reporting horse	871	13	232	10	557	52	7	616
Number of horses	1181	18	305	12	765	68	13	846
<b>OWNERSHIP OF AGRICULTURE EQUIPMENTS</b>								
Holdings reporting tractor	1785	6	215	25	1193	305	41	1539
Number of tractors	2696	7	376	59	1779	420	55	2254
Holdings reporting power-tiller	6891	17	366	44	4473	1789	202	6464
Number of power-tillers	8360	28	452	82	5454	2094	250	7798
Holdings reporting power-pump	13258	16	497	76	10236	2273	160	12669
Number of power-pumps	17094	17	672	160	12945	3061	239	16245
Holdings reporting deep/shallow tube-well	26190	111	3258	275	18769	3533	244	22546
Number of deep/shallow tube-wells	38289	144	6793	679	25557	4723	393	30673
Holdings reporting sowing/seeder machine	4514	46	976	110	3137	233	12	3382
Number of sowing/seeder machines	8922	103	1763	216	6335	473	32	6840
Holdings reporting harvesting machine	88711	1334	24634	1377	57734	3405	227	61366

TABLE-13: BASIC CHARACTERISTICS OF HOLDINGS CLASSIFIED BY AREA SIZE

(Area in acres)

Items	All holdings	Non Farm holdings			Farm holdings			Total farm holdings
		with no operated area	with no cultivated area	with 0.01-0.04 acre cultivated area	Small	Medium	Large	
					0.05-2.49 acre	2.50-7.49 acre	7.50+ acre	
1	2	3	4	5	6	7	8	9
Number of harvesting machines	176004	2446	43816	2891	116936	9149	766	126851
Holdings reporting threshing machine	14993	38	1117	113	11365	2208	152	13725
Number of threshing machines	19663	52	1592	229	14862	2739	189	17790
Holdings reporting fertilizer application machines	5190	7	153	22	4285	676	47	5008
Number of fertilizer application machines	6451	7	196	78	5220	870	80	6170
Holdings reporting fish catching net	3862	53	1219	87	2294	194	15	2503
Number of fish catching nets	6197	105	2175	166	3446	269	36	3751
Holdings reporting plough	21300	60	1479	277	17218	2129	137	19484
Number of ploughs	26378	62	1867	405	21042	2779	223	24044
<b>URBAN AREA</b>								
Total number of holdings	17072	1379	11465	244	2272	1689	23	3984
Percentage	100	8.08	67.16	1.43	13.31	9.89	0.13	23.34
Male headed holdings	15657	1200	10493	223	2169	1551	21	3741
Percentage of total holdings	91.71	87.02	91.52	91.39	95.47	91.83	91.3	93.9
Female headed holdings	1415	179	972	21	103	138	2	243
Percentage of total holdings	8.29	12.98	8.48	8.61	4.53	8.17	8.7	6.1
<b>POPULATION</b>								
Total population in dwelling holdings	62061	4804	42758	901	8858	4638	102	13598
Male	29002	2210	19854	426	4173	2294	45	6512
Female	33058	2594	22903	475	4685	2344	57	7086
Hijra	1	0	1	0	0	0	0	0
Total population engaged in agriculture work	1170	21	656	14	324	154	1	479
Male	692	8	351	10	185	138	0	323
Female	478	13	305	4	139	16	1	156
Hijra	0	0	0	0	0	0	0	0
<b>TENANCY</b>								
Owner holdings	13885	52	10471	226	1822	1293	21	3136
Percentage of total holdings	81.33	3.77	91.33	92.62	80.19	76.55	91.3	78.71
Owner-cum-tenant holdings	937	0	102	7	430	396	2	828
Percentage of total holdings	5.49	0	0.89	2.87	18.93	23.45	8.7	20.78
Tenant holdings	923	0	892	11	20	0	0	20
Percentage of total holdings	5.41	0	7.78	4.51	0.88	0	0	0.5
Agricultural labour holdings	722	35	489	7	95	96	0	191
Percentage of total holdings	4.23	2.54	4.27	2.87	4.18	5.68	0	4.79
Fisheries holdings	351	2	49	0	23	277	0	300
Percentage of total holdings	2.06	0.15	0.43	0	1.01	16.4	0	7.53
<b>LAND &amp; AREA</b>								
Operated area	9339	0	872	31	2145	5959	331	8436
Average operated area per holding	0.55	0	0.08	0.13	0.94	3.53	14.4	2.12
Owned area	12860	57	3638	119	3013	5692	341	9046
Percentage of operated area	137.71	0	417.39	381.69	140.42	95.52	102.99	107.23

**TABLE-13: BASIC CHARACTERISTICS OF HOLDINGS CLASSIFIED BY AREA SIZE**

(Area in acres)

Items	All holdings	Non Farm holdings			Farm holdings			Total farm holdings
		with no operated area	with no cultivated area	with 0.01-0.04 acre cultivated area	Small	Medium	Large	
					0.05-2.49 acre	2.50-7.49 acre	7.50+ acre	
1	2	3	4	5	6	7	8	9
Average area per holding	0.75	0.04	0.32	0.49	1.33	3.37	14.83	2.27
Homestead area	1275	0	717	19	247	281	11	539
Average area per holding	0.07	0	0.06	0.08	0.11	0.17	0.46	0.14
Business activities Area	45	0	24	0	9	11	1	21
Average area per holding	0	0	0	0	0	0.01	0.06	0.01
Doba-nala etc.area	114	0	20	1	20	70	3	93
Average area per holding	0.01	0	0	0	0.01	0.04	0.14	0.02
Permanent fallow area	97	0	31	3	23	39	1	62
Average area per holding	0.01	0	0	0.01	0.01	0.02	0.03	0.02
Net temporary crops area	6896	0	0	2	1645	4959	291	6895
Percentage of net cultivated area	91.47	0	0	26.64	93.91	90.67	93.06	91.52
Net permanent crops area	276	0	0	4	86	164	22	271
Percentage of net cultivated area	3.66	0	0	70.32	4.91	2.99	6.94	3.6
Pond area(excluding edge)	270	0	80	2	95	90	3	188
Nursery area	13	0	0	0	3	10	0	13
Current fallow area	354	0	0	0	18	336	0	354
Cultivated area	7809	0	80	8	1847	5559	315	7721
Percentage of operated area	83.62	0	9.19	24.62	86.08	93.29	95.2	91.53
Net cultivated area	7539	0	0	6	1752	5469	313	7533
Percentage of operated area	80.73	0	0	19.09	81.64	91.77	94.41	89.3
Holding covers irrigation	3761	0	18	23	2065	1632	23	3720
Percentage of total holdings	22.03	0	0.16	9.43	90.89	96.63	100	93.37
Net irrigated area	5819	0	5	1	1551	4078	185	5814
Percentage of Net cultivated area	77.19	0	0	14.5	88.57	74.56	59.06	77.18
Percentage of operated area	62.31	0	0.54	2.77	72.31	68.43	55.76	68.92
Percentage of net temporary crops area	84.39	0	0	54.43	94.31	82.24	63.47	84.32
Area under salt cultivation	0	0	0	0	0	0	0	0
<b>PHISCICULTURE</b>								
Pisciculture reporting holding	1114	1	148	24	411	523	7	941
Area under pond/dighi	321	0	92	2	115	103	9	227
Area under fish cultivation(excluding pond/dighi)	17	3	2	0	11	2	0	13
Integrated land under paddy and fish cultivation	5	0	0	0	2	3	0	5
Integrated land under poultry and fish cultivation	3	0	0	0	2	1	0	3
Area under fish cultivation in salt cultivation land	0	0	0	0	0	0	0	0
Area under fish cultivation in pen/cage	0	0	0	0	0	0	0	0
Area under krick	0	0	0	0	0	0	0	0
Total area under fish cultivation	347	3	94	2	130	109	9	248
<b>POULTRY</b>								
Holdings reporting fowl	3917	77	1956	47	660	1169	8	1837
Number of fowls	36076	332	9830	255	15873	9705	81	25659
Holdings reporting duck	2108	39	886	24	376	779	4	1159
Number of ducks	11878	123	4495	152	1959	5111	38	7108
Holdings reporting pigeon	423	7	250	9	77	77	3	157
Number of pigeons	8109	113	4930	71	1743	1152	100	2995
Holdings reporting koel	37	0	25	3	7	2	0	9



TABLE-13: BASIC CHARACTERISTICS OF HOLDINGS CLASSIFIED BY AREA SIZE

(Area in acres)

Items	All holdings	Non Farm holdings			Farm holdings			Total farm holdings
		with no operated area	with no cultivated area	with 0.01-0.04 acre cultivated area	Small	Medium	Large	
					0.05-2.49 acre	2.50-7.49 acre	7.50+ acre	
1	2	3	4	5	6	7	8	9
Number of koels	287	0	156	28	95	8	0	103
Holdings reporting turkey	129	3	85	4	26	11	0	37
Number of turkeys	637	11	349	17	219	41	0	260
<b>LIVESTOCK</b>								
Holdings reporting cow	2804	41	932	33	567	1225	6	1798
Number of cows	7837	88	1913	66	1368	4379	23	5770
Holdings reporting buffalo	18	1	4	0	2	11	0	13
Number of buffalo	35	1	6	0	4	24	0	28
Holdings reporting goat	1284	24	560	17	198	481	4	683
Number of goats	3612	60	1468	43	646	1377	18	2041
Holdings reporting sheep	62	0	13	2	7	40	0	47
Number of sheep	237	0	59	5	38	135	0	173
Holdings reporting pig	26	15	11	0	0	0	0	0
Number of pigs	75	19	56	0	0	0	0	0
Holdings reporting horse	9	2	4	0	0	3	0	3
Number of horses	12	4	5	0	0	3	0	3
<b>OWNERSHIP OF AGRICULTURE EQUIPMENTS</b>								
Holdings reporting tractor	43	0	9	2	7	24	1	32
Number of tractors	52	0	13	4	9	25	1	35
Holdings reporting power-tiller	160	0	5	0	11	139	5	155
Number of power-tillers	161	0	5	0	11	140	5	156
Holdings reporting power-pump	243	1	34	1	37	166	4	207
Number of power-pumps	296	1	45	1	49	194	6	249
Holdings reporting deep/shallow tube-well	296	1	29	1	32	233	0	265
Number of deep/shallow tube-wells	351	1	30	1	38	281	0	319
Holdings reporting sowing/seeder machine	18	0	4	0	1	13	0	14
Number of sowing/seeder machines	60	0	15	0	1	44	0	45
Holdings reporting harvesting machine	447	0	20	5	51	371	0	422
Number of harvesting machines	991	0	46	11	140	794	0	934
Holdings reporting threshing machine	188	2	15	0	19	148	4	171
Number of threshing machines	232	2	28	0	23	175	4	202
Holdings reporting fertilizer application machines	53	0	2	0	5	46	0	51
Number of fertilizer application machines	65	0	2	0	5	58	0	63
Holdings reporting fish catching net	45	0	9	0	9	27	0	36
Number of fish catching nets	48	0	10	0	10	28	0	38
Holdings reporting plough	192	0	0	0	12	180	0	192
Number of ploughs	251	0	0	0	13	238	0	251

TABLE-13: BASIC CHARACTERISTICS OF HOLDINGS CLASSIFIED BY AREA SIZE

(Area in acres)

Items	All holdings	Non Farm holdings			Farm holdings			Total farm holdings
		with no operated area	with no cultivated area	with 0.01-0.04 acre cultivated area	Small	Medium	Large	
					0.05-2.49 acre	2.50-7.49 acre	7.50+ acre	
1	2	3	4	5	6	7	8	9

**RANGPUR DIVISION****49 KURIGRAM**

Total number of holdings	568747	12060	227301	15066	288866	24510	944	314320
Percentage	100	2.12	39.97	2.65	50.79	4.31	0.17	55.27
Male headed holdings	532069	10418	205316	13850	278316	23256	913	302485
Percentage of total holdings	93.55	86.38	90.33	91.93	96.35	94.88	96.72	96.23
Female headed holdings	36676	1642	21984	1216	10549	1254	31	11834
Percentage of total holdings	6.45	13.62	9.67	8.07	3.65	5.12	3.28	3.76

**POPULATION**

Total population in dwelling holdings	2190159	40199	811926	56314	1181162	95438	5120	1281720
Male	1070530	18905	386930	27053	586516	48542	2584	637642
Female	1119549	21293	424964	29261	594601	46894	2536	644031
Hijra	80	1	32	0	45	2	0	47

Total population engaged in agriculture work	470545	8044	149825	11392	283063	17134	1087	301284
Male	404420	6464	126476	9722	245988	14834	936	261758
Female	66124	1580	23349	1670	37074	2300	151	39525
Hijra	1	0	0	0	1	0	0	1

**TENANCY**

Owner holdings	412576	205	195924	13908	181885	19842	812	202539
Percentage of total holdings	72.54	1.7	86.2	92.31	62.97	80.95	86.02	64.44
Owner-cum-tenant holdings	107145	0	2048	567	99762	4636	132	104530
Percentage of total holdings	18.84	0	0.9	3.76	34.54	18.91	13.98	33.26
Tenant holdings	37171	0	29329	591	7219	32	0	7251
Percentage of total holdings	6.54	0	12.9	3.92	2.5	0.13	0	2.31
Agricultural labour holdings	288234	6942	121718	8623	146391	4325	235	150951
Percentage of total holdings	50.68	57.56	53.55	57.23	50.68	17.65	24.89	48.02
Fisheries holdings	15209	331	6101	337	5955	2467	18	8440
Percentage of total holdings	2.67	2.74	2.68	2.24	2.06	10.07	1.91	2.69

**LAND & AREA**

Operated area	388950	0	18258	1714	255147	97405	16427	368979
Average operated area per holding	0.68	0	0.08	0.11	0.88	3.97	17.4	1.17
Owned area	383822	94	23207	2459	240987	100082	16993	358062
Percentage of operated area	98.68	0	127.11	143.48	94.45	102.75	103.44	97.04
Average area per holding	0.67	0.01	0.1	0.16	0.83	4.08	18	1.14
Homestead area	51282	0	13890	951	30624	5520	296	36441
Average area per holding	0.09	0	0.06	0.06	0.11	0.23	0.31	0.12
Business activities area	889	0	113	9	497	209	61	767
Average area per holding	0	0	0	0	0	0.01	0.06	0
Doba-nala etc.area	12144	0	1263	172	7824	2589	295	10708
Average area per holding	0.02	0	0.01	0.01	0.03	0.11	0.31	0.03
Permanent fallow area	14448	0	2860	177	8934	2294	182	11410

TABLE-13: BASIC CHARACTERISTICS OF HOLDINGS CLASSIFIED BY AREA SIZE

(Area in acres)

Items	All holdings	Non Farm holdings			Farm holdings			Total farm holdings
		with no operated area	with no cultivated area	with 0.01-0.04 acre cultivated area	Small	Medium	Large	
					0.05-2.49 acre	2.50-7.49 acre	7.50+ acre	
1	2	3	4	5	6	7	8	9
Average area per holding	0.03	0	0.01	0.01	0.03	0.09	0.19	0.04
Net temporary crops area	274289	0	0	93	188492	77378	8325	274196
Percentage of net cultivated area	90.44	0	0	26.23	93	91.19	54.06	90.51
Net Permanent crops area	22426	0	0	257	11075	4776	6318	22170
Percentage of net cultivated area	7.39	0	0	72.38	5.46	5.63	41.03	7.32
Pond area(excluding edge)	6896	0	131	50	4581	1942	192	6716
Nursery area	414	0	0	1	217	139	57	414
Current fallow area	6162	0	0	4	2902	2557	699	6158
Cultivated area	310188	0	131	405	207268	86792	15593	309653
Percentage of operated area	79.75	0	0.72	23.61	81.23	89.1	94.92	83.92
Net cultivated area	303292	0	0	355	202687	84850	15400	302937
Percentage of operated area	77.98	0	0	20.71	79.44	87.11	93.75	82.1
Holding covers irrigation	302610	0	42	1505	275728	24447	888	301063
Percentage of total holdings	53.21	0	0.02	9.99	95.45	99.74	94.07	95.78
Net irrigated area	244940	0	8	53	181286	58385	5209	244879
Percentage of Net cultivated area	80.76	0	0	14.87	89.44	68.81	33.82	80.83
Percentage of operated area	62.97	0	0.04	3.08	71.05	59.94	31.71	66.37
Percentage of net temporary crops area	89.3	0	0	56.69	96.18	75.45	62.57	89.31
Area under salt cultivation	0	0	0	0	0	0	0	0
<b>PHISICULTURE</b>								
Pisciculture reporting holding	41823	1	1175	668	31697	7915	367	39979
Pond/dighi etc.area	7421	0	184	54	4902	2080	202	7184
Area under fish cultivation(excluding pond/dighi)	417	0	18	3	284	96	16	396
Integrated land under paddy and fish cultivation	422	0	79	1	217	123	2	342
Integrated land under poultry and fish cultivation	19	0	2	0	16	1	0	17
Area under fish cultivation in salt cultivation land	0	0	0	0	0	0	0	0
Area under fish cultivation in pen/cage	2	0	0	0	1	1	0	1
Area under krick	4	0	0	0	4	0	0	4
Total area under fish cultivation	8285	0	283	58	5422	2301	220	7944
<b>POULTRY</b>								
Holdings reporting fowl	383163	6155	133142	9768	214669	18767	662	234098
Number of fowls	3049812	34215	849523	72708	1856143	223624	13599	2093366
Holdings reporting duck	272535	4070	88351	7011	158202	14399	502	173103
Number of ducks	1920927	23704	531121	42430	1181060	136095	6517	1323672
Holdings reporting pigeon	22843	184	4907	468	14646	2511	127	17284
Number of pigeons	282445	2086	53426	4599	180786	38857	2691	222334
Holdings reporting koel	669	7	245	16	350	45	6	401
Number of koels	5556	57	2404	61	2637	326	71	3034
Holdings reporting turkey	2277	23	583	36	1336	283	16	1635
Number of turkeys	16791	82	4204	219	9996	1961	329	12286
<b>LIVESTOCK</b>								
Holdings reporting cow	291346	3401	74896	6167	187089	19124	669	206882
Number of cows	692267	6067	138371	11650	459047	73872	3260	536179
Holdings reporting buffalo	2360	18	366	24	1479	435	38	1952
Number of buffalo	6058	44	830	51	3567	1401	165	5133

TABLE-13: BASIC CHARACTERISTICS OF HOLDINGS CLASSIFIED BY AREA SIZE

(Area in acres)

Items	All holdings	Non Farm holdings			Farm holdings			Total farm holdings
		with no operated area	with no cultivated area	with 0.01-0.04 acre cultivated area	Small	Medium	Large	
					0.05-2.49 acre	2.50-7.49 acre	7.50+ acre	
1	2	3	4	5	6	7	8	9
Holdings reporting goat	155308	2160	46300	3806	93221	9515	306	103042
Number of goats	377267	4831	101920	8448	231047	29851	1170	262068
Holdings reporting sheep	19858	238	5523	409	12301	1330	57	13688
Number of sheep	52824	551	12890	1044	33946	4161	232	38339
Holdings reporting pig	79	5	48	1	24	1	0	25
Number of pigs	10360	10	209	1	10128	12	0	10140
Holdings reporting horse	3156	43	827	60	1949	261	16	2226
Number of horses	4399	56	1108	87	2709	407	32	3148
<b>OWNERSHIP OF AGRICULTURE EQUIPMENTS</b>								
Holdings reporting tractor	1362	6	248	13	772	292	31	1095
Number of tractors	1731	6	307	13	969	391	45	1405
Holdings reporting power-tiller	8799	23	433	44	5130	2974	195	8299
Number of power-tillers	10167	26	511	67	5935	3393	235	9563
Holdings reporting power-pump	15199	21	556	106	9962	4357	197	14516
Number of power-pumps	19173	25	656	117	12176	5873	326	18375
Holdings reporting deep/shallow tube-well	23182	109	2324	169	15523	4849	208	20580
Number of deep/shallow tube-wells	29994	115	2529	201	19696	7112	341	27149
Holdings reporting sowing/seeder machine	1462	34	354	15	900	144	15	1059
Number of sowing/seeder machines	2241	44	452	21	1473	229	22	1724
Holdings reporting harvesting machine	74798	946	20595	1536	47690	3898	133	51721
Number of harvesting machines	127028	1394	30724	2619	82853	9124	314	92291
Holdings reporting threshing machine	11751	41	682	65	8174	2663	126	10963
Number of threshing machines	14122	57	950	113	9786	3055	161	13002
Holdings reporting fertilizer application machines	5388	14	226	40	3967	1093	48	5108
Number of fertilizer application machines	6248	14	284	44	4482	1338	86	5906
Holdings reporting fish catching net	2927	30	1120	55	1547	166	9	1722
Number of fish catching nets	5189	48	2166	99	2606	256	14	2876
Holdings reporting plough	25262	70	1641	167	19395	3837	152	23384
Number of ploughs	30006	91	2052	183	22682	4770	228	27680
<b>RURAL AREA</b>								
Total number of holdings	548772	11712	214028	14482	284513	23122	915	308550
Percentage	100	2.13	39	2.64	51.85	4.21	0.17	56.23
Male headed holdings	513606	10129	193159	13311	274144	21978	885	297007
Percentage of total holdings	93.59	86.48	90.25	91.91	96.36	95.05	96.72	96.26
Female headed holdings	35164	1583	20868	1171	10368	1144	30	11542
Percentage of total holdings	6.41	13.52	9.75	8.09	3.64	4.95	3.28	3.74
<b>POPULATION</b>								
Total population in dwelling holdings	2115767	39028	762698	54030	1163657	91366	4988	1260011
Male	1035866	18358	364197	26011	578275	46504	2521	627300
Female	1079821	20669	398469	28019	585337	44860	2467	632664
Hijra	80	1	32	0	45	2	0	47
Total population engaged in agriculture work	468941	8032	149307	11343	282208	16964	1087	300259
Male	402940	6452	126011	9677	245180	14684	936	260800
Female	66000	1580	23296	1666	37027	2280	151	39458
Hijra	1	0	0	0	1	0	0	1

TABLE-13: BASIC CHARACTERISTICS OF HOLDINGS CLASSIFIED BY AREA SIZE

(Area in acres)

Items	All holdings	Non Farm holdings			Farm holdings			Total farm holdings
		with no operated area	with no cultivated area	with 0.01-0.04 acre cultivated area	Small	Medium	Large	
					0.05-2.49 acre	2.50-7.49 acre	7.50+ acre	
1	2	3	4	5	6	7	8	9

**TENANCY**

Owner holdings	396677	137	185057	13405	178641	18652	785	198078
Percentage of total holdings	72.28	1.17	86.46	92.56	62.79	80.67	85.79	64.2
Owner-cum-tenant holdings	105730	0	1955	505	98702	4438	130	103270
Percentage of total holdings	19.27	0	0.91	3.49	34.69	19.19	14.21	33.47
Tenant holdings	34790	0	27016	572	7170	32	0	7202
Percentage of total holdings	6.34	0	12.62	3.95	2.52	0.14	0	2.33
Agricultural labour holdings	286749	6929	121182	8576	145618	4209	235	150062
Percentage of total holdings	52.25	59.16	56.62	59.22	51.18	18.2	25.68	48.63
Fisheries holdings	14785	328	5957	333	5914	2235	18	8167
Percentage of total holdings	2.69	2.8	2.78	2.3	2.08	9.67	1.97	2.65

**LAND & AREA**

Operated area	378715	0	17578	1653	251635	92138	15710	359484
Average operated area per holding	0.69	0	0.08	0.11	0.88	3.98	17.17	1.17
Owned area	372826	90	22111	2341	237285	94752	16247	348285
Percentage of operated area	98.45	0	125.78	141.63	94.3	102.84	103.41	96.88
Average area per holding	0.68	0.01	0.1	0.16	0.83	4.1	17.76	1.13
Homestead area	49877	0	13273	915	30205	5197	287	35690
Average area per holding	0.09	0	0.06	0.06	0.11	0.22	0.31	0.12
Business activities area	801	0	97	7	475	192	30	698
Average area per holding	0	0	0	0	0	0.01	0.03	0
Doba-nala etc.area	11971	0	1243	170	7776	2496	286	10557
Average area per holding	0.02	0	0.01	0.01	0.03	0.11	0.31	0.03
Permanent fallow area	14285	0	2839	174	8842	2251	180	11273
Average area per holding	0.03	0	0.01	0.01	0.03	0.1	0.2	0.04
Net temporary crops area	267045	0	0	90	186015	73027	7913	266955
Percentage of net cultivated area	90.49	0	0	26.46	93.07	91.09	53.66	90.56
Net Permanent crops area	21799	0	0	246	10789	4543	6220	21552
Percentage of net cultivated area	7.39	0	0	72.4	5.4	5.67	42.18	7.31
Pond area(excluding edge)	6663	0	127	47	4473	1835	180	6489
Nursery area	406	0	0	1	215	133	57	405
Current fallow area	5868	0	0	3	2845	2465	556	5865
Cultivated area	301781	0	127	388	204337	82003	14927	301266
Percentage of operated area	79.69	0	0.72	23.45	81.2	89	95.01	83.81
Net cultivated area	295118	0	0	340	199863	80168	14746	294778
Percentage of operated area	77.93	0	0	20.58	79.43	87.01	93.86	82
Holding covers irrigation	297531	0	42	1465	272103	23062	859	296024
Percentage of total holdings	54.22	0	0.02	10.12	95.64	99.74	93.88	95.94
Net irrigated area	238940	0	8	51	178931	55052	4898	238881
Percentage of Net cultivated area	80.96	0	0	15.12	89.53	68.67	33.21	81.04
Percentage of operated area	63.09	0	0.05	3.11	71.11	59.75	31.18	66.45
Percentage of net temporary crops area	89.48	0	0	57.15	96.19	75.38	61.9	89.48
Area under salt cultivation	0	0	0	0	0	0	0	0

**PHISICULTURE**

TABLE-13: BASIC CHARACTERISTICS OF HOLDINGS CLASSIFIED BY AREA SIZE

(Area in acres)

Items	All holdings	Non Farm holdings			Farm holdings			Total farm holdings
		with no operated area	with no cultivated area	with 0.01-0.04 acre cultivated area	Small	Medium	Large	
					0.05-2.49 acre	2.50-7.49 acre	7.50+ acre	
1	2	3	4	5	6	7	8	9
Pisciculture reporting holding	40928	1	1168	633	31297	7471	358	39126
Area under pond/dighi	7178	0	180	52	4787	1969	189	6946
Area under fish cultivation(excluding pond/dighi)	416	0	17	3	284	96	16	396
Integrated land under paddy and fish cultivation	419	0	79	1	216	122	2	339
Integrated land under poultry and fish cultivation	19	0	2	0	16	1	0	17
Area under fish cultivation in salt cultivation land	0	0	0	0	0	0	0	0
Area under fish cultivation in pen/cage	2	0	0	0	1	1	0	1
Area under krick	4	0	0	0	4	0	0	4
Total area under fish cultivation	8038	0	279	56	5307	2189	208	7704
<b>POULTRY</b>								
Holdings reporting fowl	375596	6078	129114	9498	212462	17789	655	230906
Number of fowls	2973638	33812	815032	60788	1836225	214236	13545	2064006
Holdings reporting duck	268268	4035	86398	6868	156810	13659	498	170967
Number of ducks	1885506	23503	516241	41457	1168199	129620	6486	1304305
Holdings reporting pigeon	22205	180	4615	445	14460	2379	126	16965
Number of pigeons	271892	2045	48242	4362	177970	36607	2666	217243
Holdings reporting koel	621	6	213	13	340	43	6	389
Number of koels	5087	54	2034	55	2569	304	71	2944
Holdings reporting turkey	2140	22	507	32	1298	266	15	1579
Number of turkeys	15328	80	3469	194	9377	1882	326	11585
<b>LIVESTOCK</b>								
Holdings reporting cow	287488	3380	73653	6055	185570	18170	660	204400
Number of cows	682142	6017	135951	11371	455294	70343	3166	528803
Holdings reporting buffalo	2337	18	361	24	1473	423	38	1934
Number of buffalo	5996	44	815	51	3549	1372	165	5086
Holdings reporting goat	152810	2138	45144	3710	92477	9040	301	101818
Number of goats	370213	4780	98869	8216	228871	28340	1137	258348
Holdings reporting sheep	19731	238	5477	403	12266	1290	57	13613
Number of sheep	52429	551	12772	1029	33827	4018	232	38077
Holdings reporting pig	67	3	38	1	24	1	0	25
Number of pigs	10334	6	187	1	10128	12	0	10140
Holdings reporting horse	3142	43	820	60	1945	258	16	2219
Number of horses	4379	56	1101	87	2704	399	32	3135
<b>OWNERSHIP OF AGRICULTURE EQUIPMENTS</b>								
Holdings reporting tractor	1307	5	239	12	752	271	28	1051
Number of tractors	1647	5	290	12	939	359	42	1340
Holdings reporting power-tiller	8576	21	426	44	5096	2796	193	8085
Number of power-tillers	9892	23	494	67	5898	3177	233	9308
Holdings reporting power-pump	14781	20	538	105	9822	4102	194	14118
Number of power-pumps	18658	24	636	116	12024	5537	321	17882
Holdings reporting deep/shallow tube-well	22921	109	2321	168	15471	4646	206	20323
Number of deep/shallow tube-wells	29640	115	2525	200	19636	6825	339	26800
Holdings reporting sowing/seeder machine	1444	34	353	15	897	131	14	1042
Number of sowing/seeder machines	2201	44	451	21	1460	205	20	1685
Holdings reporting harvesting machine	74657	946	20590	1536	47671	3781	133	51585

TABLE-13: BASIC CHARACTERISTICS OF HOLDINGS CLASSIFIED BY AREA SIZE

(Area in acres)

Items	All holdings	Non Farm holdings			Farm holdings			Total farm holdings
		with no operated area	with no cultivated area	with 0.01-0.04 acre cultivated area	Small	Medium	Large	
					0.05-2.49 acre	2.50-7.49 acre	7.50+ acre	
1	2	3	4	5	6	7	8	9
Number of harvesting machines	126723	1394	30711	2619	82817	8868	314	91999
Holdings reporting threshing machine	11613	40	676	65	8128	2581	123	10832
Number of threshing machines	13960	56	944	113	9738	2951	158	12847
Holdings reporting fertilizer application machines	5278	14	223	40	3910	1044	47	5001
Number of fertilizer application machines	6107	14	257	44	4423	1285	84	5792
Holdings reporting fish catching net	2919	30	1117	55	1544	165	8	1717
Number of fish catching nets	5180	48	2163	99	2602	255	13	2870
Holdings reporting plough	25108	70	1636	167	19335	3749	151	23235
Number of ploughs	29818	91	2047	183	22618	4658	221	27497
<b>URBAN AREA</b>								
Total number of holdings	19975	348	13273	584	4353	1388	29	5770
Percentage	100	1.74	66.45	2.92	21.79	6.95	0.15	28.89
Male headed holdings	18463	289	12157	539	4172	1278	28	5478
Percentage of total holdings	92.43	83.05	91.59	92.29	95.84	92.07	96.55	94.94
Female headed holdings	1512	59	1116	45	181	110	1	292
Percentage of total holdings	7.57	16.95	8.41	7.71	4.16	7.93	3.45	5.06
<b>POPULATION</b>								
Total population in dwelling holdings	74392	1171	49228	2284	17505	4072	132	21709
Male	34664	547	22733	1042	8241	2038	63	10342
Female	39728	624	26495	1242	9264	2034	69	11367
Hijra	0	0	0	0	0	0	0	0
Total population engaged in agriculture work	1604	12	518	49	855	170	0	1025
Male	1480	12	465	45	808	150	0	958
Female	124	0	53	4	47	20	0	67
Hijra	0	0	0	0	0	0	0	0
<b>TENANCY</b>								
Owner holdings	15899	68	10867	503	3244	1190	27	4461
Percentage of total holdings	79.59	19.54	81.87	86.13	74.52	85.73	93.1	77.31
Owner-cum-tenant holdings	1415	0	93	62	1060	198	2	1260
Percentage of total holdings	7.08	0	0.7	10.62	24.35	14.27	6.9	21.84
Tenant holdings	2381	0	2313	19	49	0	0	49
Percentage of total holdings	11.92	0	17.43	3.25	1.13	0	0	0.85
Agricultural labour holdings	1485	13	536	47	773	116	0	889
Percentage of total holdings	7.43	3.74	4.04	8.05	17.76	8.36	0	15.41
Fisheries holdings	424	3	144	4	41	232	0	273
Percentage of total holdings	2.12	0.86	1.08	0.68	0.94	16.71	0	4.73
<b>LAND &amp; AREA</b>								
Operated area	10235	0	679	61	3512	5267	716	9495
Average operated area per holding	0.51	0	0.05	0.1	0.81	3.79	24.7	1.65
Owned area	10996	5	1096	118	3701	5330	746	9777
Percentage of operated area	107.43	0	161.34	193.4	105.39	101.2	104.12	102.97

**TABLE-13: BASIC CHARACTERISTICS OF HOLDINGS CLASSIFIED BY AREA SIZE**

(Area in acres)

Items	All holdings	Non Farm holdings			Farm holdings			Total farm holdings
		with no operated area	with no cultivated area	with 0.01-0.04 acre cultivated area	Small	Medium	Large	
					0.05-2.49 acre	2.50-7.49 acre	7.50+ acre	
1	2	3	4	5	6	7	8	9
Average area per holding	0.55	0.01	0.08	0.2	0.85	3.84	25.72	1.69
Homestead area	1405	0	618	36	419	323	9	751
Average area per holding	0.07	0	0.05	0.06	0.1	0.23	0.31	0.13
Business activities Area	88	0	17	2	21	17	31	69
Average area per holding	0	0	0	0	0	0.01	1.06	0.01
Doba-nala etc.area	173	0	20	2	48	93	10	151
Average area per holding	0.01	0	0	0	0.01	0.07	0.34	0.03
Permanent fallow area	163	0	21	4	93	44	1	137
Average area per holding	0.01	0	0	0.01	0.02	0.03	0.04	0.02
Net temporary crops area	7244	0	0	3	2478	4351	412	7241
Percentage of net cultivated area	88.62	0	0	21.11	87.76	92.92	63	88.74
Net permanent crops area	628	0	0	11	286	234	98	617
Percentage of net cultivated area	7.68	0	0	72.02	10.11	4.99	14.99	7.56
Pond area(excluding edge)	233	0	4	2	108	107	12	227
Nursery area	8	0	0	0	3	6	0	8
Current fallow area	294	0	0	1	58	92	144	293
Cultivated area	8408	0	4	17	2932	4789	666	8387
Percentage of operated area	82.14	0	0.53	27.94	83.48	90.94	92.94	88.33
Net cultivated area	8174	0	0	15	2824	4682	654	8160
Percentage of operated area	79.86	0	0	24.3	80.4	88.9	91.25	85.94
Holding covers irrigation	5079	0	0	40	3625	1385	29	5039
Percentage of total holdings	25.43	0	0	6.85	83.28	99.78	100	87.33
Net irrigated area	6000	0	0	1	2355	3333	311	5999
Percentage of Net cultivated area	73.4	0	0	9.17	83.41	71.18	47.54	73.52
Percentage of operated area	58.62	0	0	2.23	67.06	63.28	43.38	63.18
Percentage of net temporary crops area	82.83	0	0	43.45	95.04	76.6	75.46	82.85
Area under salt cultivation	0	0	0	0	0	0	0	0
<b>PHISCICULTURE</b>								
Pisciculture reporting holding	895	0	7	35	400	444	9	853
Area under pond/dighi	243	0	4	2	114	111	12	238
Area under fish cultivation(excluding pond/dighi)	1	0	1	0	0	0	0	0
Integrated land under paddy and fish cultivation	2	0	0	0	1	2	0	2
Integrated land under poultry and fish cultivation	0	0	0	0	0	0	0	0
Area under fish cultivation in salt cultivation land	0	0	0	0	0	0	0	0
Area under fish cultivation in pen/cage	0	0	0	0	0	0	0	0
Area under krick	0	0	0	0	0	0	0	0
Total area under fish cultivation	247	0	4	2	115	113	12	240
<b>POULTRY</b>								
Holdings reporting fowl	7567	77	4028	270	2207	978	7	3192
Number of fowls	76174	403	34491	11920	19918	9388	54	29360
Holdings reporting duck	4267	35	1953	143	1392	740	4	2136
Number of ducks	35421	201	14880	973	12861	6475	31	19367
Holdings reporting pigeon	638	4	292	23	186	132	1	319
Number of pigeons	10553	41	5184	237	2816	2250	25	5091
Holdings reporting koel	48	1	32	3	10	2	0	12



TABLE-13: BASIC CHARACTERISTICS OF HOLDINGS CLASSIFIED BY AREA SIZE

(Area in acres)

Items	All holdings	Non Farm holdings			Farm holdings			Total farm holdings
		with no operated area	with no cultivated area	with 0.01-0.04 acre cultivated area	Small	Medium	Large	
					0.05-2.49 acre	2.50-7.49 acre	7.50+ acre	
1	2	3	4	5	6	7	8	9
Number of koels	469	3	370	6	68	22	0	90
Holdings reporting turkey	137	1	76	4	38	17	1	56
Number of turkeys	1463	2	735	25	619	79	3	701
<b>LIVESTOCK</b>								
Holdings reporting cow	3858	21	1243	112	1519	954	9	2482
Number of cows	10125	50	2420	279	3753	3529	94	7376
Holdings reporting buffalo	23	0	5	0	6	12	0	18
Number of buffalo	62	0	15	0	18	29	0	47
Holdings reporting goat	2498	22	1156	96	744	475	5	1224
Number of goats	7054	51	3051	232	2176	1511	33	3720
Holdings reporting sheep	127	0	46	6	35	40	0	75
Number of sheep	395	0	118	15	119	143	0	262
Holdings reporting pig	12	2	10	0	0	0	0	0
Number of pigs	26	4	22	0	0	0	0	0
Holdings reporting horse	14	0	7	0	4	3	0	7
Number of horses	20	0	7	0	5	8	0	13
<b>OWNERSHIP OF AGRICULTURE EQUIPMENTS</b>								
Holdings reporting tractor	55	1	9	1	20	21	3	44
Number of tractors	84	1	17	1	30	32	3	65
Holdings reporting power-tiller	223	2	7	0	34	178	2	214
Number of power-tillers	275	3	17	0	37	216	2	255
Holdings reporting power-pump	418	1	18	1	140	255	3	398
Number of power-pumps	515	1	20	1	152	336	5	493
Holdings reporting deep/shallow tube-well	261	0	3	1	52	203	2	257
Number of deep/shallow tube-wells	354	0	4	1	60	287	2	349
Holdings reporting sowing/seeder machine	18	0	1	0	3	13	1	17
Number of sowing/seeder machines	40	0	1	0	13	24	2	39
Holdings reporting harvesting machine	141	0	5	0	19	117	0	136
Number of harvesting machines	305	0	13	0	36	256	0	292
Holdings reporting threshing machine	138	1	6	0	46	82	3	131
Number of threshing machines	162	1	6	0	48	104	3	155
Holdings reporting fertilizer application machines	110	0	3	0	57	49	1	107
Number of fertilizer application machines	141	0	27	0	59	53	2	114
Holdings reporting fish catching net	8	0	3	0	3	1	1	5
Number of fish catching nets	9	0	3	0	4	1	1	6
Holdings reporting plough	154	0	5	0	60	88	1	149
Number of ploughs	188	0	5	0	64	112	7	183

TABLE-13: BASIC CHARACTERISTICS OF HOLDINGS CLASSIFIED BY AREA SIZE

(Area in acres)

Items	All holdings	Non Farm holdings			Farm holdings			Total farm holdings
		with no operated area	with no cultivated area	with 0.01-0.04 acre cultivated area	Small	Medium	Large	
					0.05-2.49 acre	2.50-7.49 acre	7.50+ acre	
1	2	3	4	5	6	7	8	9

**RANGPUR DIVISION****52 LALMONIRHAT**

Total number of holdings	307044	5873	69799	32596	181871	16091	814	198776
Percentage	100	1.91	22.73	10.62	59.23	5.24	0.27	64.74
Male headed holdings	287805	5167	62550	29930	173962	15416	780	190158
Percentage of total holdings	93.73	87.98	89.61	91.82	95.65	95.81	95.82	95.66
Female headed holdings	19233	706	7248	2665	7906	674	34	8614
Percentage of total holdings	6.26	12.02	10.38	8.18	4.35	4.19	4.18	4.33

**POPULATION**

Total population in dwelling holdings	1348546	21122	271386	133961	840276	76700	5101	922077
Male	669281	10086	129659	64841	422899	39245	2551	464695
Female	679201	11036	141713	69114	417335	37453	2550	457338
Hijra	64	0	14	6	42	2	0	44
Total population engaged in agriculture work	370332	4992	58695	31125	255070	19107	1343	275520
Male	253163	3185	37924	20655	176613	13832	954	191399
Female	117159	1807	20768	10468	78452	5275	389	84116
Hijra	10	0	3	2	5	0	0	5

**TENANCY**

Owner holdings	215728	80	54599	29065	118486	12819	679	131984
Percentage of total holdings	70.26	1.36	78.22	89.17	65.15	79.67	83.42	66.4
Owner-cum-tenant holdings	62034	0	604	726	57383	3189	132	60704
Percentage of total holdings	20.2	0	0.87	2.23	31.55	19.82	16.22	30.54
Tenant holdings	23489	0	14596	2805	6002	83	3	6088
Percentage of total holdings	7.65	0	20.91	8.61	3.3	0.52	0.37	3.06
Agricultural labour holdings	136848	3256	34691	16545	79647	2541	168	82356
Percentage of total holdings	44.57	55.44	49.7	50.76	43.79	15.79	20.64	41.43
Fisheries holdings	7030	114	1426	657	3579	1231	23	4833
Percentage of total holdings	2.29	1.94	2.04	2.02	1.97	7.65	2.83	2.43

**LAND & AREA**

Operated area	248755	0	4269	2674	163599	64663	13551	241812
Average operated area per holding	0.81	0	0.06	0.08	0.9	4.02	16.65	1.22
Owned area	241863	66	5856	3577	152702	65910	13754	232365
Percentage of operated area	97.23	0	137.18	133.78	93.34	101.93	101.5	96.09
Average area per holding	0.79	0.01	0.08	0.11	0.84	4.1	16.9	1.17
Homestead area	23274	0	3577	1563	15443	2501	191	18135
Average area per holding	0.08	0	0.05	0.05	0.08	0.16	0.23	0.09
Business activities area	622	0	38	18	367	155	45	567
Average area per holding	0	0	0	0	0	0.01	0.05	0
Doba-nala etc.area	2750	0	59	47	1787	755	101	2644
Average area per holding	0.01	0	0	0	0.01	0.05	0.12	0.01
Permanent fallow area	3634	0	493	295	2159	596	90	2845

TABLE-13: BASIC CHARACTERISTICS OF HOLDINGS CLASSIFIED BY AREA SIZE

(Area in acres)

Items	All holdings	Non Farm holdings			Farm holdings			Total farm holdings
		with no operated area	with no cultivated area	with 0.01-0.04 acre cultivated area	Small	Medium	Large	
					0.05-2.49 acre	2.50-7.49 acre	7.50+ acre	
1	2	3	4	5	6	7	8	9
Average area per holding	0.01	0	0.01	0.01	0.01	0.04	0.11	0.01
Net temporary crops area	190602	0	0	68	127742	54287	8504	190534
Percentage of net cultivated area	89.48	0	0	9.76	91.13	91.74	65.61	89.74
Net Permanent crops area	20900	0	0	628	11588	4413	4270	20271
Percentage of net cultivated area	9.81	0	0	89.87	8.27	7.46	32.95	9.55
Pond area(excluding edge)	5466	0	102	52	3670	1478	163	5312
Nursery area	242	0	0	1	142	82	17	240
Current fallow area	1266	0	0	1	700	395	169	1265
Cultivated area	218475	0	102	752	143843	60655	13123	217622
Percentage of operated area	87.83	0	2.39	28.11	87.92	93.8	96.85	90
Net cultivated area	213009	0	0	699	140172	59177	12961	212310
Percentage of operated area	85.63	0	0	26.15	85.68	91.52	95.65	87.8
Holding covers irrigation	177643	0	19	2120	158654	16045	805	175504
Percentage of total holdings	57.86	0	0.03	6.5	87.23	99.71	98.89	88.29
Net irrigated area	152655	0	4	52	98405	48709	5485	152600
Percentage of Net cultivated area	71.67	0	0	7.38	70.2	82.31	42.32	71.88
Percentage of operated area	61.37	0	0.08	1.93	60.15	75.33	40.48	63.11
Percentage of net temporary crops area	80.09	0	0	75.56	77.03	89.72	64.5	80.09
Area under salt cultivation	0	0	0	0	0	0	0	0
<b>PHISICULTURE</b>								
Pisciculture reporting holding	37973	0	445	756	28341	7993	438	36772
Pond/dighi etc.area	5466	0	102	52	3670	1478	162	5311
Area under fish cultivation(excluding pond/dighi)	681	0	6	2	288	307	78	673
Integrated land under paddy and fish cultivation	615	0	11	3	289	279	34	601
Integrated land under poultry and fish cultivation	40	0	1	0	26	11	2	39
Area under fish cultivation in salt cultivation land	0	0	0	0	0	0	0	0
Area under fish cultivation in pen/cage	4	0	0	0	2	1	2	4
Area under krick	0	0	0	0	0	0	0	0
Total area under fish cultivation	6806	0	120	57	4276	2075	278	6629
<b>POULTRY</b>								
Holdings reporting fowl	190875	2456	33145	18831	124285	11587	571	136443
Number of fowls	1439510	9946	153957	96649	1024264	135519	19175	1178958
Holdings reporting duck	72025	922	10591	5870	48908	5464	270	54642
Number of ducks	447135	4283	50951	28858	311245	48520	3278	363043
Holdings reporting pigeon	21971	135	2289	1492	15234	2636	185	18055
Number of pigeons	176313	890	16818	10702	117271	27541	3091	147903
Holdings reporting koel	399	15	56	65	246	14	3	263
Number of koels	3500	79	263	399	2652	81	26	2759
Holdings reporting turkey	1705	25	248	109	1107	200	16	1323
Number of turkeys	11642	69	1501	1174	7355	1431	112	8898
<b>LIVESTOCK</b>								
Holdings reporting cow	188502	1984	26654	14581	130833	13778	672	145283
Number of cows	437335	3325	46582	25804	305863	52616	3145	361624
Holdings reporting buffalo	1066	12	113	52	681	188	20	889
Number of buffalo	2536	18	225	93	1589	561	50	2200

TABLE-13: BASIC CHARACTERISTICS OF HOLDINGS CLASSIFIED BY AREA SIZE

(Area in acres)

Items	All holdings	Non Farm holdings			Farm holdings			Total farm holdings
		with no operated area	with no cultivated area	with 0.01-0.04 acre cultivated area	Small	Medium	Large	
					0.05-2.49 acre	2.50-7.49 acre	7.50+ acre	
1	2	3	4	5	6	7	8	9
Holdings reporting goat	144599	1602	21611	12107	98646	10130	503	109279
Number of goats	360298	3256	45277	25764	247859	36180	1962	286001
Holdings reporting sheep	4708	48	501	330	3232	571	26	3829
Number of sheep	13086	126	1256	777	8859	1961	107	10927
Holdings reporting pig	78	2	37	10	28	0	1	29
Number of pigs	466	8	120	90	247	0	1	248
Holdings reporting horse	318	3	58	23	214	19	1	234
Number of horses	542	3	83	43	366	46	1	413
<b>OWNERSHIP OF AGRICULTURE EQUIPMENTS</b>								
Holdings reporting tractor	1026	6	64	30	646	250	30	926
Number of tractors	1290	7	81	35	794	333	40	1167
Holdings reporting power-tiller	4222	6	71	47	2358	1584	156	4098
Number of power-tillers	4560	7	72	47	2592	1674	168	4434
Holdings reporting power-pump	24405	32	368	194	18273	5277	261	23811
Number of power-pumps	28146	76	452	278	20093	6812	435	27340
Holdings reporting deep/shallow tube-well	20475	37	729	489	15246	3778	196	19220
Number of deep/shallow tube-wells	22996	54	784	523	16607	4717	311	21635
Holdings reporting sowing/seeder machine	403	3	15	22	315	45	3	363
Number of sowing/seeder machines	800	3	25	51	647	69	5	721
Holdings reporting harvesting machine	3922	39	274	341	2944	302	22	3268
Number of harvesting machines	6279	42	315	423	4811	649	39	5499
Holdings reporting threshing machine	3245	9	105	48	2231	804	48	3083
Number of threshing machines	3852	17	131	58	2657	930	59	3646
Holdings reporting fertilizer application machines	10178	12	94	60	8100	1818	94	10012
Number of fertilizer application machines	11202	20	132	69	8739	2090	152	10981
Holdings reporting fish catching net	1926	4	160	133	1329	277	23	1629
Number of fish catching nets	2416	8	236	190	1627	328	27	1982
Holdings reporting plough	36933	49	743	598	30307	5038	198	35543
Number of ploughs	43793	55	823	644	35042	6894	335	42271
<b>RURAL AREA</b>								
Total number of holdings	292015	5492	61183	31380	178106	15066	788	193960
Percentage	100	1.88	20.95	10.75	60.99	5.16	0.27	66.42
Male headed holdings	274220	4833	54929	28828	170397	14476	757	185630
Percentage of total holdings	93.91	88	89.78	91.87	95.67	96.08	96.07	95.71
Female headed holdings	17792	659	6254	2551	7707	590	31	8328
Percentage of total holdings	6.09	12	10.22	8.13	4.33	3.92	3.93	4.29
<b>POPULATION</b>								
Total population in dwelling holdings	1288887	19778	237816	129030	823705	73574	4984	902263
Male	641287	9461	114217	62581	414863	37668	2497	455028
Female	647545	10317	123588	66443	408805	35905	2487	447197
Hijra	55	0	11	6	37	1	0	38
Total population engaged in agriculture work	366323	4910	57808	30878	252505	18892	1330	272727
Male	250602	3128	37542	20535	174801	13654	942	189397
Female	115711	1782	20263	10341	77699	5238	388	83325
Hijra	10	0	3	2	5	0	0	5

TABLE-13: BASIC CHARACTERISTICS OF HOLDINGS CLASSIFIED BY AREA SIZE

(Area in acres)

Items	All holdings	Non Farm holdings			Farm holdings			Total farm holdings
		with no operated area	with no cultivated area	with 0.01-0.04 acre cultivated area	Small	Medium	Large	
					0.05-2.49 acre	2.50-7.49 acre	7.50+ acre	
1	2	3	4	5	6	7	8	9

**TENANCY**

Owner holdings	204679	73	48143	27966	115800	12035	662	128497
Percentage of total holdings	70.09	1.33	78.69	89.12	65.02	79.88	84.01	66.25
Owner-cum-tenant holdings	60507	0	392	671	56372	2949	123	59444
Percentage of total holdings	20.72	0	0.64	2.14	31.65	19.57	15.61	30.65
Tenant holdings	21410	0	12648	2743	5934	82	3	6019
Percentage of total holdings	7.33	0	20.67	8.74	3.33	0.54	0.38	3.1
Agricultural labour holdings	135269	3166	34134	16464	78878	2461	166	81505
Percentage of total holdings	46.32	57.65	55.79	52.47	44.29	16.33	21.07	42.02
Fisheries holdings	6750	112	1377	653	3536	1052	20	4608
Percentage of total holdings	2.31	2.04	2.25	2.08	1.99	6.98	2.54	2.38

**LAND & AREA**

Operated area	240346	0	3830	2572	160585	60504	12855	233944
Average operated area per holding	0.82	0	0.06	0.08	0.9	4.02	16.31	1.21
Owned area	232842	53	4860	3353	149607	61841	13128	224576
Percentage of operated area	96.88	0	126.91	130.35	93.16	102.21	102.12	96
Average area per holding	0.8	0.01	0.08	0.11	0.84	4.1	16.66	1.16
Homestead area	22318	0	3196	1500	15078	2359	186	17622
Average area per holding	0.08	0	0.05	0.05	0.08	0.16	0.24	0.09
Business activities area	572	0	30	15	342	142	42	526
Average area per holding	0	0	0	0	0	0.01	0.05	0
Doba-nala etc.area	2652	0	50	45	1759	713	85	2557
Average area per holding	0.01	0	0	0	0.01	0.05	0.11	0.01
Permanent fallow area	3493	0	462	288	2099	560	84	2744
Average area per holding	0.01	0	0.01	0.01	0.01	0.04	0.11	0.01
Net temporary crops area	184479	0	0	66	125532	50754	8127	184412
Percentage of net cultivated area	89.53	0	0	9.84	91.16	91.68	66.03	89.79
Net Permanent crops area	20179	0	0	606	11355	4157	4061	19574
Percentage of net cultivated area	9.79	0	0	89.84	8.25	7.51	32.99	9.53
Pond area(excluding edge)	5262	0	92	49	3598	1374	149	5120
Nursery area	235	0	0	1	138	79	17	234
Current fallow area	1156	0	0	1	684	367	104	1155
Cultivated area	211311	0	92	724	141307	56731	12458	210496
Percentage of operated area	87.92	0	2.4	28.13	87.99	93.76	96.91	89.98
Net cultivated area	206049	0	0	674	137709	55357	12309	205375
Percentage of operated area	85.73	0	0	26.21	85.75	91.49	95.75	87.79
Holding covers irrigation	173578	0	18	2080	155676	15024	780	171480
Percentage of total holdings	59.44	0	0.03	6.63	87.41	99.72	98.98	88.41
Net irrigated area	147394	0	4	51	96596	45529	5216	147340
Percentage of Net cultivated area	71.53	0	0	7.5	70.14	82.25	42.38	71.74
Percentage of operated area	61.33	0	0.09	1.97	60.15	75.25	40.58	62.98
Percentage of net temporary crops area	79.9	0	0	76.21	76.95	89.71	64.18	79.9
Area under salt cultivation	0	0	0	0	0	0	0	0

**PHISICULTURE**

**TABLE-13: BASIC CHARACTERISTICS OF HOLDINGS CLASSIFIED BY AREA SIZE**

(Area in acres)

Items	All holdings	Non Farm holdings			Farm holdings			Total farm holdings
		with no operated area	with no cultivated area	with 0.01-0.04 acre cultivated area	Small	Medium	Large	
					0.05-2.49 acre	2.50-7.49 acre	7.50+ acre	
1	2	3	4	5	6	7	8	9
Pisciculture reporting holding	36961	0	394	724	27940	7476	427	35843
Area under pond/dighi	5262	0	92	49	3598	1374	149	5120
Area under fish cultivation(excluding pond/dighi)	644	0	3	2	273	291	74	638
Integrated land under paddy and fish cultivation	565	0	11	2	280	248	24	551
Integrated land under poultry and fish cultivation	37	0	1	0	25	10	2	37
Area under fish cultivation in salt cultivation land	0	0	0	0	0	0	0	0
Area under fish cultivation in pen/cage	4	0	0	0	2	1	2	4
Area under krick	0	0	0	0	0	0	0	0
Total area under fish cultivation	6513	0	108	54	4178	1923	250	6351
<b>POULTRY</b>								
Holdings reporting fowl	185661	2376	30891	18381	122574	10878	561	134013
Number of fowls	1395475	9612	141958	94002	1006256	124558	19089	1149903
Holdings reporting duck	70109	884	9901	5756	48155	5146	267	53568
Number of ducks	437161	4146	47557	28124	307586	46520	3228	357334
Holdings reporting pigeon	21116	127	1951	1414	14972	2471	181	17624
Number of pigeons	166336	756	13100	9858	113910	25705	3007	142622
Holdings reporting koel	373	14	45	63	235	13	3	251
Number of koels	3274	76	195	379	2521	77	26	2624
Holdings reporting turkey	1590	22	193	99	1070	190	16	1276
Number of turkeys	10776	62	1149	1078	7016	1359	112	8487
<b>LIVESTOCK</b>								
Holdings reporting cow	184444	1923	25510	14321	129065	12963	662	142690
Number of cows	426827	3221	44254	25240	301693	49319	3100	354112
Holdings reporting buffalo	1047	12	111	52	675	177	20	872
Number of buffalo	2481	18	221	93	1574	525	50	2149
Holdings reporting goat	141346	1541	20441	11879	97469	9518	498	107485
Number of goats	351124	3122	42345	25151	244644	33920	1942	280506
Holdings reporting sheep	4646	48	493	328	3220	531	26	3777
Number of sheep	12845	126	1206	758	8806	1842	107	10755
Holdings reporting pig	53	2	12	10	28	0	1	29
Number of pigs	391	8	45	90	247	0	1	248
Holdings reporting horse	316	3	58	23	213	18	1	232
Number of horses	534	3	83	43	359	45	1	405
<b>OWNERSHIP OF AGRICULTURE EQUIPMENTS</b>								
Holdings reporting tractor	986	6	57	30	630	234	29	893
Number of tractors	1228	7	72	35	766	309	39	1114
Holdings reporting power-tiller	4113	6	68	46	2336	1504	153	3993
Number of power-tillers	4442	7	69	46	2569	1586	165	4320
Holdings reporting power-pump	23929	32	339	190	18140	4968	260	23368
Number of power-pumps	27590	76	421	274	19954	6431	434	26819
Holdings reporting deep/shallow tube-well	20011	33	671	481	15068	3565	193	18826
Number of deep/shallow tube-wells	22501	50	726	515	16423	4483	304	21210
Holdings reporting sowing/seeder machine	400	2	14	22	315	44	3	362
Number of sowing/seeder machines	797	2	24	51	647	68	5	720
Holdings reporting harvesting machine	3883	39	273	341	2939	269	22	3230

TABLE-13: BASIC CHARACTERISTICS OF HOLDINGS CLASSIFIED BY AREA SIZE

(Area in acres)

Items	All holdings	Non Farm holdings			Farm holdings			Total farm holdings
		with no operated area	with no cultivated area	with 0.01-0.04 acre cultivated area	Small	Medium	Large	
					0.05-2.49 acre	2.50-7.49 acre	7.50+ acre	
1	2	3	4	5	6	7	8	9
Number of harvesting machines	6188	42	313	423	4801	570	39	5410
Holdings reporting threshing machine	3152	9	93	46	2198	758	48	3004
Number of threshing machines	3738	17	113	55	2617	877	59	3553
Holdings reporting fertilizer application machines	9957	12	93	59	8013	1686	94	9793
Number of fertilizer application machines	10954	20	131	68	8650	1933	152	10735
Holdings reporting fish catching net	1906	4	157	133	1323	266	23	1612
Number of fish catching nets	2379	8	228	190	1613	313	27	1953
Holdings reporting plough	36381	48	716	580	30117	4722	198	35037
Number of ploughs	43084	54	796	626	34836	6437	335	41608
<b>URBAN AREA</b>								
Total number of holdings	15029	381	8616	1216	3765	1025	26	4816
Percentage	100	2.54	57.33	8.09	25.05	6.82	0.17	32.04
Male headed holdings	13585	334	7621	1102	3565	940	23	4528
Percentage of total holdings	90.39	87.66	88.45	90.63	94.69	91.71	88.46	94.02
Female headed holdings	1441	47	994	114	199	84	3	286
Percentage of total holdings	9.59	12.34	11.54	9.38	5.29	8.2	11.54	5.94
<b>POPULATION</b>								
Total population in dwelling holdings	59659	1344	33570	4931	16571	3126	117	19814
Male	27994	625	15442	2260	8036	1577	54	9667
Female	31656	719	18125	2671	8530	1548	63	10141
Hijra	9	0	3	0	5	1	0	6
Total population engaged in agriculture work	4009	82	887	247	2565	215	13	2793
Male	2561	57	382	120	1812	178	12	2002
Female	1448	25	505	127	753	37	1	791
Hijra	0	0	0	0	0	0	0	0
<b>TENANCY</b>								
Owner holdings	11049	7	6456	1099	2686	784	17	3487
Percentage of total holdings	73.52	1.84	74.93	90.38	71.34	76.49	65.38	72.4
Owner-cum-tenant holdings	1527	0	212	55	1011	240	9	1260
Percentage of total holdings	10.16	0	2.46	4.52	26.85	23.41	34.62	26.16
Tenant holdings	2079	0	1948	62	68	1	0	69
Percentage of total holdings	13.83	0	22.61	5.1	1.81	0.1	0	1.43
Agricultural labour holdings	1579	90	557	81	769	80	2	851
Percentage of total holdings	10.51	23.62	6.46	6.66	20.42	7.8	7.69	17.67
Fisheries holdings	280	2	49	4	43	179	3	225
Percentage of total holdings	1.86	0.52	0.57	0.33	1.14	17.46	11.54	4.67
<b>LAND &amp; AREA</b>								
Operated area	8409	0	439	102	3014	4158	696	7868
Average operated area per holding	0.56	0	0.05	0.08	0.8	4.06	26.78	1.63
Owned area	9021	13	996	224	3094	4069	626	7789
Percentage of operated area	107.29	0	226.77	220.55	102.68	97.85	89.91	98.99

TABLE-13: BASIC CHARACTERISTICS OF HOLDINGS CLASSIFIED BY AREA SIZE

(Area in acres)

Items	All holdings	Non Farm holdings			Farm holdings			Total farm holdings
		with no operated area	with no cultivated area	with 0.01-0.04 acre cultivated area	Small	Medium	Large	
					0.05-2.49 acre	2.50-7.49 acre	7.50+ acre	
1	2	3	4	5	6	7	8	9
Average area per holding	0.6	0.03	0.12	0.18	0.82	3.97	24.08	1.62
Homestead area	956	0	381	62	365	142	5	513
Average area per holding	0.06	0	0.04	0.05	0.1	0.14	0.21	0.11
Business activities Area	51	0	8	2	25	12	3	41
Average area per holding	0	0	0	0	0.01	0.01	0.12	0.01
Doba-nala etc.area	98	0	9	2	28	43	16	87
Average area per holding	0.01	0	0	0	0.01	0.04	0.61	0.02
Permanent fallow area	140	0	32	7	60	36	6	102
Average area per holding	0.01	0	0	0.01	0.02	0.04	0.23	0.02
Net temporary crops area	6123	0	0	2	2211	3533	377	6121
Percentage of net cultivated area	87.98	0	0	7.64	89.76	92.51	57.83	88.27
Net permanent crops area	721	0	0	23	233	256	209	698
Percentage of net cultivated area	10.35	0	0	90.76	9.44	6.7	32.09	10.06
Pond area(excluding edge)	204	0	10	3	73	105	14	191
Nursery area	7	0	0	0	3	3	0	6
Current fallow area	110	0	0	0	16	28	66	110
Cultivated area	7164	0	10	28	2536	3924	666	7126
Percentage of operated area	85.2	0	2.23	27.58	84.15	94.37	95.64	90.57
Net cultivated area	6960	0	0	25	2463	3820	652	6935
Percentage of operated area	82.77	0	0	24.75	81.73	91.86	93.69	88.14
Holding covers irrigation	4065	0	1	40	2978	1021	25	4024
Percentage of total holdings	27.05	0	0.01	3.29	79.1	99.61	96.15	83.55
Net irrigated area	5261	0	0	1	1810	3180	270	5260
Percentage of Net cultivated area	75.59	0	0	4.06	73.48	83.26	41.33	75.84
Percentage of operated area	62.56	0	0.02	1	60.05	76.48	38.73	66.85
Percentage of net temporary crops area	85.92	0	0	53.13	81.87	90.01	71.48	85.92
Area under salt cultivation	0	0	0	0	0	0	0	0
<b>PHISCICULTURE</b>								
Pisciculture reporting holding	1012	0	51	32	401	517	11	929
Area under pond/dighi	204	0	10	3	73	105	14	191
Area under fish cultivation(excluding pond/dighi)	37	0	3	0	15	16	4	34
Integrated land under paddy and fish cultivation	50	0	0	0	9	31	10	50
Integrated land under poultry and fish cultivation	3	0	0	0	1	1	0	3
Area under fish cultivation in salt cultivation land	0	0	0	0	0	0	0	0
Area under fish cultivation in pen/cage	0	0	0	0	0	0	0	0
Area under krick	0	0	0	0	0	0	0	0
Total area under fish cultivation	293	0	12	3	98	153	28	278
<b>POULTRY</b>								
Holdings reporting fowl	5214	80	2254	450	1711	709	10	2430
Number of fowls	44035	334	11999	2647	18008	10961	86	29055
Holdings reporting duck	1916	38	690	114	753	318	3	1074
Number of ducks	9974	137	3394	734	3659	2000	50	5709
Holdings reporting pigeon	855	8	338	78	262	165	4	431
Number of pigeons	9977	134	3718	844	3361	1836	84	5281
Holdings reporting koel	26	1	11	2	11	1	0	12



**TABLE-13: BASIC CHARACTERISTICS OF HOLDINGS CLASSIFIED BY AREA SIZE**

(Area in acres)

Items	All holdings	Non Farm holdings			Farm holdings			Total farm holdings
		with no operated area	with no cultivated area	with 0.01-0.04 acre cultivated area	Small	Medium	Large	
					0.05-2.49 acre	2.50-7.49 acre	7.50+ acre	
1	2	3	4	5	6	7	8	9
Number of koels	226	3	68	20	131	4	0	135
Holdings reporting turkey	115	3	55	10	37	10	0	47
Number of turkeys	866	7	352	96	339	72	0	411
<b>LIVESTOCK</b>								
Holdings reporting cow	4058	61	1144	260	1768	815	10	2593
Number of cows	10508	104	2328	564	4170	3297	45	7512
Holdings reporting buffalo	19	0	2	0	6	11	0	17
Number of buffalo	55	0	4	0	15	36	0	51
Holdings reporting goat	3253	61	1170	228	1177	612	5	1794
Number of goats	9174	134	2932	613	3215	2260	20	5495
Holdings reporting sheep	62	0	8	2	12	40	0	52
Number of sheep	241	0	50	19	53	119	0	172
Holdings reporting pig	25	0	25	0	0	0	0	0
Number of pigs	75	0	75	0	0	0	0	0
Holdings reporting horse	2	0	0	0	1	1	0	2
Number of horses	8	0	0	0	7	1	0	8
<b>OWNERSHIP OF AGRICULTURE EQUIPMENTS</b>								
Holdings reporting tractor	40	0	7	0	16	16	1	33
Number of tractors	62	0	9	0	28	24	1	53
Holdings reporting power-tiller	109	0	3	1	22	80	3	105
Number of power-tillers	118	0	3	1	23	88	3	114
Holdings reporting power-pump	476	0	29	4	133	309	1	443
Number of power-pumps	556	0	31	4	139	381	1	521
Holdings reporting deep/shallow tube-well	464	4	58	8	178	213	3	394
Number of deep/shallow tube-wells	495	4	58	8	184	234	7	425
Holdings reporting sowing/seeder machine	3	1	1	0	0	1	0	1
Number of sowing/seeder machines	3	1	1	0	0	1	0	1
Holdings reporting harvesting machine	39	0	1	0	5	33	0	38
Number of harvesting machines	91	0	2	0	10	79	0	89
Holdings reporting threshing machine	93	0	12	2	33	46	0	79
Number of threshing machines	114	0	18	3	40	53	0	93
Holdings reporting fertilizer application machines	221	0	1	1	87	132	0	219
Number of fertilizer application machines	248	0	1	1	89	157	0	246
Holdings reporting fish catching net	20	0	3	0	6	11	0	17
Number of fish catching nets	37	0	8	0	14	15	0	29
Holdings reporting plough	552	1	27	18	190	316	0	506
Number of ploughs	709	1	27	18	206	457	0	663

TABLE-13: BASIC CHARACTERISTICS OF HOLDINGS CLASSIFIED BY AREA SIZE

(Area in acres)

Items	All holdings	Non Farm holdings			Farm holdings			Total farm holdings
		with no operated area	with no cultivated area	with 0.01-0.04 acre cultivated area	Small	Medium	Large	
					0.05-2.49 acre	2.50-7.49 acre	7.50+ acre	
1	2	3	4	5	6	7	8	9

**RANGPUR DIVISION****73 NILPHAMARI**

Total number of holdings	466291	11256	187066	12676	233588	20562	1143	255293
Percentage	100	2.41	40.12	2.72	50.09	4.41	0.25	54.75
Male headed holdings	443742	10146	173537	11953	227131	19871	1104	248106
Percentage of total holdings	95.16	90.14	92.77	94.3	97.24	96.64	96.59	97.18
Female headed holdings	22543	1110	13529	723	6456	686	39	7181
Percentage of total holdings	4.83	9.86	7.23	5.7	2.76	3.34	3.41	2.81

**POPULATION**

Total population in dwelling holdings	1943781	40715	715650	51163	1030932	98617	6704	1136253
Male	969742	19338	345878	25141	525354	50632	3399	579385
Female	973983	21375	369758	26018	505545	47982	3305	556832
Hijra	56	2	14	4	33	3	0	36
Total population engaged in agriculture work	390671	4733	109123	9383	245423	20641	1368	267432
Male	323476	3656	91061	7491	203099	17049	1120	221268
Female	67188	1075	18060	1892	42321	3592	248	46161
Hijra	7	2	2	0	3	0	0	3

**TENANCY**

Owner holdings	334559	407	158298	11870	146039	16932	1013	163984
Percentage of total holdings	71.75	3.62	84.62	93.64	62.52	82.35	88.63	64.23
Owner-cum-tenant holdings	88033	0	1256	333	82745	3569	130	86444
Percentage of total holdings	18.88	0	0.67	2.63	35.42	17.36	11.37	33.86
Tenant holdings	32850	0	27512	473	4804	61	0	4865
Percentage of total holdings	7.04	0	14.71	3.73	2.06	0.3	0	1.91
Agricultural labour holdings	201269	3875	87754	6175	100659	2651	155	103465
Percentage of total holdings	43.16	34.43	46.91	48.71	43.09	12.89	13.56	40.53
Fisheries holdings	7652	137	2912	202	3503	864	34	4401
Percentage of total holdings	1.64	1.22	1.56	1.59	1.5	4.2	2.97	1.72

**LAND & AREA**

Operated area	319271	0	9521	1147	206092	85875	16636	308603
Average operated area per holding	0.68	0	0.05	0.09	0.88	4.18	14.55	1.21
Owned area	324509	414	16680	2209	196063	91050	18094	305206
Percentage of operated area	101.64	0	175.19	192.64	95.13	106.03	108.77	98.9
Average area per holding	0.7	0.04	0.09	0.17	0.84	4.43	15.83	1.2
Homestead area	33646	0	8916	751	19909	3737	332	23979
Average area per holding	0.07	0	0.05	0.06	0.09	0.18	0.29	0.09
Business activities area	958	0	130	10	458	275	85	818
Average area per holding	0	0	0	0	0	0.01	0.07	0
Doba-nala etc.area	3372	0	112	20	2156	952	132	3241
Average area per holding	0.01	0	0	0	0.01	0.05	0.12	0.01
Permanent fallow area	3204	0	228	36	1978	835	127	2940

TABLE-13: BASIC CHARACTERISTICS OF HOLDINGS CLASSIFIED BY AREA SIZE

(Area in acres)

Items	All holdings	Non Farm holdings			Farm holdings			Total farm holdings
		with no operated area	with no cultivated area	with 0.01-0.04 acre cultivated area	Small	Medium	Large	
					0.05-2.49 acre	2.50-7.49 acre	7.50+ acre	
1	2	3	4	5	6	7	8	9
Average area per holding	0.01	0	0	0	0.01	0.04	0.11	0.01
Net temporary crops area	250760	0	0	66	166812	72134	11748	250694
Percentage of net cultivated area	92.58	0	0	24.07	94.14	92.77	75.2	92.65
Net Permanent crops area	17555	0	0	204	9136	4609	3606	17351
Percentage of net cultivated area	6.48	0	0	74.19	5.16	5.93	23.09	6.41
Pond area(excluding edge)	7247	0	135	55	4402	2317	338	7058
Nursery area	339	0	0	3	174	128	34	337
Current fallow area	2192	0	0	2	1066	888	236	2190
Cultivated area	278091	0	135	330	181591	80076	15959	277626
Percentage of operated area	87.1	0	1.42	28.76	88.11	93.25	95.93	89.96
Net cultivated area	270844	0	0	275	177188	77759	15621	270569
Percentage of operated area	84.83	0	0	23.99	85.98	90.55	93.9	87.68
Holding covers irrigation	244570	0	69	1519	221330	20533	1119	242982
Percentage of total holdings	52.45	0	0.04	11.98	94.75	99.86	97.9	95.18
Net irrigated area	220794	0	28	43	149855	63585	7283	220723
Percentage of Net cultivated area	81.52	0	0	15.75	84.57	81.77	46.62	81.58
Percentage of operated area	69.16	0	0.29	3.78	72.71	74.04	43.78	71.52
Percentage of net temporary crops area	88.05	0	0	65.42	89.83	88.15	62	88.04
Area under salt cultivation	0	0	0	0	0	0	0	0
<b>PHISICULTURE</b>								
Pisciculture reporting holding	62728	1	1148	905	47148	12693	833	60674
Pond/dighi etc.area	7523	0	144	59	4547	2414	359	7320
Area under fish cultivation(excluding pond/dighi)	914	0	35	1	317	371	191	879
Integrated land under paddy and fish cultivation	942	0	5	0	407	454	76	937
Integrated land under poultry and fish cultivation	30	0	1	0	23	6	1	29
Area under fish cultivation in salt cultivation land	0	0	0	0	0	0	0	0
Area under fish cultivation in pen/cage	3	0	0	0	2	2	0	3
Area under krick	0	0	0	0	0	0	0	0
Total area under fish cultivation	9413	0	185	60	5296	3247	627	9169
<b>POULTRY</b>								
Holdings reporting fowl	278203	3555	91982	7409	159836	14652	769	175257
Number of fowls	1586265	15603	372414	32895	985717	164627	15009	1165353
Holdings reporting duck	110342	1029	28956	2642	68958	8306	451	77715
Number of ducks	699907	4438	140048	15297	460637	74711	4776	540124
Holdings reporting pigeon	21502	147	4208	404	13955	2599	189	16743
Number of pigeons	187915	1401	36802	3501	112682	30163	3366	146211
Holdings reporting koel	379	7	123	12	193	44	0	237
Number of koels	4531	29	943	63	3179	317	0	3496
Holdings reporting turkey	1500	17	402	36	820	212	13	1045
Number of turkeys	10625	66	2233	223	6695	1338	70	8103
<b>LIVESTOCK</b>								
Holdings reporting cow	271625	2710	74061	5862	170685	17378	929	188992
Number of cows	605978	4463	124273	10286	392800	69271	4885	466956
Holdings reporting buffalo	890	13	187	19	519	135	17	671
Number of buffalo	1869	18	349	37	1070	341	54	1465

**TABLE-13: BASIC CHARACTERISTICS OF HOLDINGS CLASSIFIED BY AREA SIZE**

(Area in acres)

Items	All holdings	Non Farm holdings			Farm holdings			Total farm holdings
		with no operated area	with no cultivated area	with 0.01-0.04 acre cultivated area	Small	Medium	Large	
					0.05-2.49 acre	2.50-7.49 acre	7.50+ acre	
1	2	3	4	5	6	7	8	9
Holdings reporting goat	169651	1807	47460	3965	104467	11348	604	116419
Number of goats	376568	3531	89718	7744	236080	37063	2432	275575
Holdings reporting sheep	2573	28	726	48	1596	164	11	1771
Number of sheep	7645	74	2134	112	4626	624	75	5325
Holdings reporting pig	27	3	20	1	3	0	0	3
Number of pigs	129	12	110	2	5	0	0	5
Holdings reporting horse	87	0	31	1	38	15	2	55
Number of horses	116	0	41	1	51	19	4	74
<b>OWNERSHIP OF AGRICULTURE EQUIPMENTS</b>								
Holdings reporting tractor	1560	7	181	23	887	403	59	1349
Number of tractors	1763	7	223	30	993	440	70	1503
Holdings reporting power-tiller	3141	4	166	23	1554	1233	161	2948
Number of power-tillers	3305	4	179	23	1643	1282	174	3099
Holdings reporting power-pump	20304	22	715	88	13572	5509	398	19479
Number of power-pumps	22745	23	758	91	14717	6570	586	21873
Holdings reporting deep/shallow tube-well	20508	51	1447	177	13773	4716	344	18833
Number of deep/shallow tube-wells	22467	51	1523	191	14694	5518	490	20702
Holdings reporting sowing/seeder machine	788	6	195	14	503	63	7	573
Number of sowing/seeder machines	998	6	226	18	640	97	11	748
Holdings reporting harvesting machine	18521	190	4721	818	11700	1032	60	12792
Number of harvesting machines	33535	318	7303	1443	21672	2632	167	24471
Holdings reporting threshing machine	2489	12	363	31	1541	486	56	2083
Number of threshing machines	3450	16	469	42	2226	626	71	2923
Holdings reporting fertilizer application machines	4166	3	110	15	3170	818	50	4038
Number of fertilizer application machines	4786	3	116	15	3586	996	70	4652
Holdings reporting fish catching net	1804	18	584	36	969	185	12	1166
Number of fish catching nets	2567	26	867	42	1379	229	24	1632
Holdings reporting plough	51725	87	2564	496	42280	6013	285	48578
Number of ploughs	56984	100	2698	529	45804	7424	429	53657
<b>RURAL AREA</b>								
Total number of holdings	451556	10646	179067	11597	230069	19066	1111	250246
Percentage	100	2.36	39.66	2.57	50.95	4.22	0.25	55.42
Male headed holdings	429877	9586	166016	10944	223761	18498	1072	243331
Percentage of total holdings	95.2	90.04	92.71	94.37	97.26	97.02	96.49	97.24
Female headed holdings	21675	1060	13051	653	6307	565	39	6911
Percentage of total holdings	4.8	9.96	7.29	5.63	2.74	2.96	3.51	2.76
<b>POPULATION</b>								
Total population in dwelling holdings	1885220	38535	684119	46667	1015485	93885	6529	1115899
Male	942377	18319	331485	23073	517897	48293	3310	569500
Female	942787	20214	352620	23590	497555	45589	3219	546363
Hijra	56	2	14	4	33	3	0	36
Total population engaged in agriculture work	387545	4648	108295	9130	243717	20401	1354	265472
Male	320770	3594	90408	7270	201571	16821	1106	219498
Female	66768	1052	17885	1860	42143	3580	248	45971
Hijra	7	2	2	0	3	0	0	3

**TABLE-13: BASIC CHARACTERISTICS OF HOLDINGS CLASSIFIED BY AREA SIZE**

(Area in acres)

Items	All holdings	Non Farm holdings			Farm holdings			Total farm holdings
		with no operated area	with no cultivated area	with 0.01-0.04 acre cultivated area	Small	Medium	Large	
					0.05-2.49 acre	2.50-7.49 acre	7.50+ acre	
1	2	3	4	5	6	7	8	9

**TENANCY**

Owner holdings	322247	374	150869	10814	143535	15671	984	160190
Percentage of total holdings	71.36	3.51	84.25	93.25	62.39	82.19	88.57	64.01
Owner-cum-tenant holdings	86789	0	1230	320	81772	3340	127	85239
Percentage of total holdings	19.22	0	0.69	2.76	35.54	17.52	11.43	34.06
Tenant holdings	32248	0	26968	463	4762	55	0	4817
Percentage of total holdings	7.14	0	15.06	3.99	2.07	0.29	0	1.92
Agricultural labour holdings	198832	3792	86706	5956	99732	2497	149	102378
Percentage of total holdings	44.03	35.62	48.42	51.36	43.35	13.1	13.41	40.91
Fisheries holdings	7371	136	2864	198	3410	735	28	4173
Percentage of total holdings	1.63	1.28	1.6	1.71	1.48	3.86	2.52	1.67

**LAND & AREA**

Operated area	308528	0	9055	1046	202876	79322	16230	298427
Average operated area per holding	0.68	0	0.05	0.09	0.88	4.16	14.61	1.19
Owned area	310999	345	14996	1953	192057	84239	17409	293705
Percentage of operated area	100.8	0	165.6	186.75	94.67	106.2	107.27	98.42
Average area per holding	0.69	0.03	0.08	0.17	0.83	4.42	15.67	1.17
Homestead area	32602	0	8532	681	19591	3476	322	23388
Average area per holding	0.07	0	0.05	0.06	0.09	0.18	0.29	0.09
Business activities area	852	0	97	8	418	248	81	747
Average area per holding	0	0	0	0	0	0.01	0.07	0
Doba-nala etc.area	3239	0	99	19	2108	886	127	3121
Average area per holding	0.01	0	0	0	0.01	0.05	0.11	0.01
Permanent fallow area	3079	0	213	33	1941	776	117	2833
Average area per holding	0.01	0	0	0	0.01	0.04	0.11	0.01
Net temporary crops area	242547	0	0	65	164446	66596	11439	242482
Percentage of net cultivated area	92.61	0	0	25.58	94.2	92.72	74.99	92.67
Net Permanent crops area	16945	0	0	185	8922	4282	3556	16760
Percentage of net cultivated area	6.47	0	0	72.69	5.11	5.96	23.31	6.41
Pond area(excluding edge)	6846	0	115	50	4246	2107	329	6681
Nursery area	313	0	0	3	163	115	32	310
Current fallow area	2109	0	0	2	1041	835	231	2107
Cultivated area	268756	0	115	304	178819	73935	15583	268337
Percentage of operated area	87.11	0	1.27	29.11	88.14	93.21	96.01	89.92
Net cultivated area	261910	0	0	254	174573	71829	15254	261655
Percentage of operated area	84.89	0	0	24.33	86.05	90.55	93.99	87.68
Holding covers irrigation	239773	0	54	1309	218283	19038	1089	238410
Percentage of total holdings	53.1	0	0.03	11.29	94.88	99.85	98.02	95.27
Net irrigated area	213380	0	26	39	147628	58597	7090	213315
Percentage of Net cultivated area	81.47	0	0	15.21	84.57	81.58	46.48	81.53
Percentage of operated area	69.16	0	0.29	3.7	72.77	73.87	43.68	71.48
Percentage of net temporary crops area	87.97	0	0	59.48	89.77	87.99	61.98	87.97
Area under salt cultivation	0	0	0	0	0	0	0	0

**PHISICULTURE**

TABLE-13: BASIC CHARACTERISTICS OF HOLDINGS CLASSIFIED BY AREA SIZE

(Area in acres)

Items	All holdings	Non Farm holdings			Farm holdings			Total farm holdings
		with no operated area	with no cultivated area	with 0.01-0.04 acre cultivated area	Small	Medium	Large	
					0.05-2.49 acre	2.50-7.49 acre	7.50+ acre	
1	2	3	4	5	6	7	8	9
Pisciculture reporting holding	60769	1	1015	864	46329	11751	809	58889
Area under pond/dighi	7099	0	117	53	4387	2192	350	6929
Area under fish cultivation(excluding pond/dighi)	866	0	29	1	307	340	190	837
Integrated land under paddy and fish cultivation	890	0	5	0	403	407	76	885
Integrated land under poultry and fish cultivation	30	0	1	0	23	6	1	29
Area under fish cultivation in salt cultivation land	0	0	0	0	0	0	0	0
Area under fish cultivation in pen/cage	2	0	0	0	2	1	0	2
Area under krick	0	0	0	0	0	0	0	0
Total area under fish cultivation	8889	0	152	54	5121	2946	616	8683
<b>POULTRY</b>								
Holdings reporting fowl	273205	3472	89965	7017	158306	13689	756	172751
Number of fowls	1552885	15233	362395	30274	976090	153977	14916	1144983
Holdings reporting duck	107999	1002	28249	2433	68110	7763	442	76315
Number of ducks	686289	4240	136998	14266	455809	70277	4699	530785
Holdings reporting pigeon	21098	142	4111	375	13835	2452	183	16470
Number of pigeons	182385	1361	35389	3059	111051	28386	3139	142576
Holdings reporting koel	359	7	113	11	187	41	0	228
Number of koels	4066	29	793	55	2945	244	0	3189
Holdings reporting turkey	1452	17	384	35	808	195	13	1016
Number of turkeys	10303	66	2141	221	6614	1191	70	7875
<b>LIVESTOCK</b>								
Holdings reporting cow	266458	2653	72365	5563	168768	16198	911	185877
Number of cows	591925	4355	120925	9700	387872	64296	4777	456945
Holdings reporting buffalo	865	13	178	16	513	128	17	658
Number of buffalo	1820	18	331	30	1058	329	54	1441
Holdings reporting goat	167192	1773	46662	3806	103726	10630	595	114951
Number of goats	369774	3457	87740	7353	234201	34630	2393	271224
Holdings reporting sheep	2553	28	724	47	1588	155	11	1754
Number of sheep	7591	74	2131	110	4601	600	75	5276
Holdings reporting pig	23	1	19	0	3	0	0	3
Number of pigs	114	2	107	0	5	0	0	5
Holdings reporting horse	84	0	30	1	38	13	2	53
Number of horses	111	0	40	1	51	15	4	70
<b>OWNERSHIP OF AGRICULTURE EQUIPMENTS</b>								
Holdings reporting tractor	1499	7	171	23	873	371	54	1298
Number of tractors	1689	7	206	30	977	408	61	1446
Holdings reporting power-tiller	3013	4	162	21	1524	1146	156	2826
Number of power-tillers	3171	4	173	21	1612	1194	167	2973
Holdings reporting power-pump	19616	20	673	83	13387	5067	386	18840
Number of power-pumps	21956	21	713	86	14517	6055	564	21136
Holdings reporting deep/shallow tube-well	19606	44	1126	145	13550	4404	337	18291
Number of deep/shallow tube-wells	21505	44	1197	159	14470	5155	480	20105
Holdings reporting sowing/seeder machine	775	6	191	14	499	59	6	564
Number of sowing/seeder machines	980	6	222	18	633	91	10	734
Holdings reporting harvesting machine	17014	174	4299	671	10917	898	55	11870

TABLE-13: BASIC CHARACTERISTICS OF HOLDINGS CLASSIFIED BY AREA SIZE

(Area in acres)

Items	All holdings	Non Farm holdings			Farm holdings			Total farm holdings
		with no operated area	with no cultivated area	with 0.01-0.04 acre cultivated area	Small	Medium	Large	
					0.05-2.49 acre	2.50-7.49 acre	7.50+ acre	
1	2	3	4	5	6	7	8	9
Number of harvesting machines	30452	292	6603	1147	19995	2266	149	22410
Holdings reporting threshing machine	2319	12	346	28	1447	435	51	1933
Number of threshing machines	3216	16	449	38	2093	555	65	2713
Holdings reporting fertilizer application machines	4051	3	106	14	3126	755	47	3928
Number of fertilizer application machines	4643	3	112	14	3529	918	67	4514
Holdings reporting fish catching net	1769	18	581	34	961	164	11	1136
Number of fish catching nets	2522	26	862	40	1368	204	22	1594
Holdings reporting plough	51098	86	2539	488	42033	5672	280	47985
Number of ploughs	56205	99	2670	521	45515	6980	420	52915
<b>URBAN AREA</b>								
Total number of holdings	14735	610	7999	1079	3519	1496	32	5047
Percentage	100	4.14	54.29	7.32	23.88	10.15	0.22	34.25
Male headed holdings	13865	560	7521	1009	3370	1373	32	4775
Percentage of total holdings	94.1	91.8	94.02	93.51	95.77	91.78	100	94.61
Female headed holdings	868	50	478	70	149	121	0	270
Percentage of total holdings	5.89	8.2	5.98	6.49	4.23	8.09	0	5.35
<b>POPULATION</b>								
Total population in dwelling holdings	58561	2180	31531	4496	15447	4732	175	20354
Male	27365	1019	14393	2068	7457	2339	89	9885
Female	31196	1161	17138	2428	7990	2393	86	10469
Hijra	0	0	0	0	0	0	0	0
Total population engaged in agriculture work	3126	85	828	253	1706	240	14	1960
Male	2706	62	653	221	1528	228	14	1770
Female	420	23	175	32	178	12	0	190
Hijra	0	0	0	0	0	0	0	0
<b>TENANCY</b>								
Owner holdings	12312	33	7429	1056	2504	1261	29	3794
Percentage of total holdings	83.56	5.41	92.87	97.87	71.16	84.29	90.63	75.17
Owner-cum-tenant holdings	1244	0	26	13	973	229	3	1205
Percentage of total holdings	8.44	0	0.33	1.2	27.65	15.31	9.38	23.88
Tenant holdings	602	0	544	10	42	6	0	48
Percentage of total holdings	4.09	0	6.8	0.93	1.19	0.4	0	0.95
Agricultural labour holdings	2437	83	1048	219	927	154	6	1087
Percentage of total holdings	16.54	13.61	13.1	20.3	26.34	10.29	18.75	21.54
Fisheries holdings	281	1	48	4	93	129	6	228
Percentage of total holdings	1.91	0.16	0.6	0.37	2.64	8.62	18.75	4.52
<b>LAND &amp; AREA</b>								
Operated area	10743	0	466	101	3217	6554	406	10176
Average operated area per holding	0.73	0	0.06	0.09	0.91	4.38	12.69	2.02
Owned area	13511	69	1685	256	4006	6810	685	11501
Percentage of operated area	125.76	0	361.55	253.78	124.54	103.91	168.73	113.02

TABLE-13: BASIC CHARACTERISTICS OF HOLDINGS CLASSIFIED BY AREA SIZE

(Area in acres)

Items	All holdings	Non Farm holdings			Farm holdings			Total farm holdings
		with no operated area	with no cultivated area	with 0.01-0.04 acre cultivated area	Small	Medium	Large	
					0.05-2.49 acre	2.50-7.49 acre	7.50+ acre	
1	2	3	4	5	6	7	8	9
Average area per holding	0.92	0.11	0.21	0.24	1.14	4.55	21.42	2.28
Homestead area	1044	0	384	70	318	261	11	590
Average area per holding	0.07	0	0.05	0.07	0.09	0.17	0.33	0.12
Business activities Area	106	0	33	2	40	26	4	71
Average area per holding	0.01	0	0	0	0.01	0.02	0.13	0.01
Doba-nala etc.area	133	0	13	1	48	66	5	119
Average area per holding	0.01	0	0	0	0.01	0.04	0.16	0.02
Permanent fallow area	125	0	16	2	38	59	10	107
Average area per holding	0.01	0	0	0	0.01	0.04	0.31	0.02
Net temporary crops area	8214	0	0	1	2366	5538	308	8212
Percentage of net cultivated area	91.94	0	0	5.52	90.47	93.38	84.04	92.14
Net permanent crops area	610	0	0	19	214	327	50	591
Percentage of net cultivated area	6.83	0	0	92.68	8.17	5.51	13.71	6.63
Pond area(excluding edge)	401	0	20	5	156	210	9	376
Nursery area	27	0	0	0	10	13	3	27
Current fallow area	83	0	0	0	25	53	5	83
Cultivated area	9334	0	20	25	2772	6141	376	9289
Percentage of operated area	86.89	0	4.29	25.16	86.18	93.7	92.67	91.28
Net cultivated area	8934	0	0	21	2616	5930	367	8913
Percentage of operated area	83.16	0	0	20.49	81.32	90.49	90.35	87.59
Holding covers irrigation	4797	0	15	210	3047	1495	30	4572
Percentage of total holdings	32.56	0	0.19	19.46	86.59	99.93	93.75	90.59
Net irrigated area	7414	0	2	5	2227	4987	193	7407
Percentage of Net cultivated area	82.99	0	0	22.34	85.12	84.1	52.73	83.11
Percentage of operated area	69.01	0	0.36	4.58	69.22	76.1	47.64	72.79
Percentage of net temporary crops area	90.26	0	0	404.39	94.1	90.06	62.74	90.2
Area under salt cultivation	0	0	0	0	0	0	0	0
<b>PHISCICULTURE</b>								
Pisciculture reporting holding	1959	0	133	41	819	942	24	1785
Area under pond/dighi	423	0	27	5	160	222	9	391
Area under fish cultivation(excluding pond/dighi)	48	0	6	0	10	31	1	42
Integrated land under paddy and fish cultivation	52	0	0	0	5	47	0	52
Integrated land under poultry and fish cultivation	0	0	0	0	0	0	0	0
Area under fish cultivation in salt cultivation land	0	0	0	0	0	0	0	0
Area under fish cultivation in pen/cage	1	0	0	0	0	1	0	1
Area under krick	0	0	0	0	0	0	0	0
Total area under fish cultivation	524	0	33	5	175	301	10	486
<b>POULTRY</b>								
Holdings reporting fowl	4998	83	2017	392	1530	963	13	2506
Number of fowls	33380	370	10019	2621	9627	10650	93	20370
Holdings reporting duck	2343	27	707	209	848	543	9	1400
Number of ducks	13618	198	3050	1031	4828	4434	77	9339
Holdings reporting pigeon	404	5	97	29	120	147	6	273
Number of pigeons	5530	40	1413	442	1631	1777	227	3635
Holdings reporting koel	20	0	10	1	6	3	0	9



TABLE-13: BASIC CHARACTERISTICS OF HOLDINGS CLASSIFIED BY AREA SIZE

(Area in acres)

Items	All holdings	Non Farm holdings			Farm holdings			Total farm holdings
		with no operated area	with no cultivated area	with 0.01-0.04 acre cultivated area	Small	Medium	Large	
					0.05-2.49 acre	2.50-7.49 acre	7.50+ acre	
1	2	3	4	5	6	7	8	9
Number of koels	465	0	150	8	234	73	0	307
Holdings reporting turkey	48	0	18	1	12	17	0	29
Number of turkeys	322	0	92	2	81	147	0	228
<b>LIVESTOCK</b>								
Holdings reporting cow	5167	57	1696	299	1917	1180	18	3115
Number of cows	14053	108	3348	586	4928	4975	108	10011
Holdings reporting buffalo	25	0	9	3	6	7	0	13
Number of buffalo	49	0	18	7	12	12	0	24
Holdings reporting goat	2459	34	798	159	741	718	9	1468
Number of goats	6794	74	1978	391	1879	2433	39	4351
Holdings reporting sheep	20	0	2	1	8	9	0	17
Number of sheep	54	0	3	2	25	24	0	49
Holdings reporting pig	4	2	1	1	0	0	0	0
Number of pigs	15	10	3	2	0	0	0	0
Holdings reporting horse	3	0	1	0	0	2	0	2
Number of horses	5	0	1	0	0	4	0	4
<b>OWNERSHIP OF AGRICULTURE EQUIPMENTS</b>								
Holdings reporting tractor	61	0	10	0	14	32	5	51
Number of tractors	74	0	17	0	16	32	9	57
Holdings reporting power-tiller	128	0	4	2	30	87	5	122
Number of power-tillers	134	0	6	2	31	88	7	126
Holdings reporting power-pump	688	2	42	5	185	442	12	639
Number of power-pumps	789	2	45	5	200	515	22	737
Holdings reporting deep/shallow tube-well	902	7	321	32	223	312	7	542
Number of deep/shallow tube-wells	962	7	326	32	224	363	10	597
Holdings reporting sowing/seeder machine	13	0	4	0	4	4	1	9
Number of sowing/seeder machines	18	0	4	0	7	6	1	14
Holdings reporting harvesting machine	1507	16	422	147	783	134	5	922
Number of harvesting machines	3083	26	700	296	1677	366	18	2061
Holdings reporting threshing machine	170	0	17	3	94	51	5	150
Number of threshing machines	234	0	20	4	133	71	6	210
Holdings reporting fertilizer application machines	115	0	4	1	44	63	3	110
Number of fertilizer application machines	143	0	4	1	57	78	3	138
Holdings reporting fish catching net	35	0	3	2	8	21	1	30
Number of fish catching nets	45	0	5	2	11	25	2	38
Holdings reporting plough	627	1	25	8	247	341	5	593
Number of ploughs	779	1	28	8	289	444	9	742

TABLE-13: BASIC CHARACTERISTICS OF HOLDINGS CLASSIFIED BY AREA SIZE

(Area in acres)

Items	All holdings	Non Farm holdings			Farm holdings			Total farm holdings
		with no operated area	with no cultivated area	with 0.01-0.04 acre cultivated area	Small	Medium	Large	
					0.05-2.49 acre	2.50-7.49 acre	7.50+ acre	
1	2	3	4	5	6	7	8	9

**RANGPUR DIVISION****77 PANCHAGARH**

Total number of holdings	254136	4340	67715	6278	155440	18821	1542	175803
Percentage	100	1.71	26.65	2.47	61.16	7.41	0.61	69.18
Male headed holdings	241254	3858	61809	5770	150107	18207	1503	169817
Percentage of total holdings	94.93	88.89	91.28	91.91	96.57	96.74	97.47	96.6
Female headed holdings	12872	482	5903	508	5330	610	39	5979
Percentage of total holdings	5.07	11.11	8.72	8.09	3.43	3.24	2.53	3.4

**POPULATION**

Total population in dwelling holdings	1138180	15995	274994	26697	716387	94840	9267	820494
Male	578877	7833	137043	13331	366556	49335	4779	420670
Female	559283	8160	137940	13366	349824	45505	4488	399817
Hijra	20	2	11	0	7	0	0	7
Total population engaged in agriculture work	477469	4359	78672	9912	339704	41072	3750	384526
Male	245532	1920	35009	4540	179271	22702	2090	204063
Female	231936	2439	43663	5372	160432	18370	1660	180462
Hijra	1	0	0	0	1	0	0	1

**TENANCY**

Owner holdings	169648	117	62666	5976	85270	14264	1355	100889
Percentage of total holdings	66.75	2.7	92.54	95.19	54.86	75.79	87.87	57.39
Owner-cum-tenant holdings	72807	0	634	89	67393	4505	186	72084
Percentage of total holdings	28.65	0	0.94	1.42	43.36	23.94	12.06	41
Tenant holdings	7458	0	4415	213	2777	52	1	2830
Percentage of total holdings	2.93	0	6.52	3.39	1.79	0.28	0.06	1.61
Agricultural labour holdings	91819	1770	27992	2865	57122	1912	158	59192
Percentage of total holdings	36.13	40.78	41.34	45.64	36.75	10.16	10.25	33.67
Fisheries holdings	5031	87	1233	171	2886	623	31	3540
Percentage of total holdings	1.98	2	1.82	2.72	1.86	3.31	2.01	2.01

**LAND & AREA**

Operated area	274231	0	5037	620	174157	73201	21216	268574
Average operated area per holding	1.08	0	0.07	0.1	1.12	3.89	13.76	1.53
Owned area	269496	155	13756	1378	155167	75739	23302	254208
Percentage of operated area	98.27	0	273.1	222.41	89.1	103.47	109.83	94.65
Average area per holding	1.06	0.04	0.2	0.22	1	4.02	15.11	1.45
Homestead area	23893	0	4679	414	15234	3142	423	18799
Average area per holding	0.09	0	0.07	0.07	0.1	0.17	0.27	0.11
Business activities area	632	0	108	14	266	157	87	510
Average area per holding	0	0	0	0	0	0.01	0.06	0
Doba-nala etc.area	2852	0	106	18	1676	848	204	2729
Average area per holding	0.01	0	0	0	0.01	0.05	0.13	0.02
Permanent fallow area	906	0	76	11	580	213	27	820

TABLE-13: BASIC CHARACTERISTICS OF HOLDINGS CLASSIFIED BY AREA SIZE

(Area in acres)

Items	All holdings	Non Farm holdings			Farm holdings			Total farm holdings
		with no operated area	with no cultivated area	with 0.01-0.04 acre cultivated area	Small	Medium	Large	
					0.05-2.49 acre	2.50-7.49 acre	7.50+ acre	
1	2	3	4	5	6	7	8	9
Average area per holding	0	0	0	0	0	0.01	0.02	0
Net temporary crops area	222070	0	0	26	145694	61581	14770	222045
Percentage of net cultivated area	91.72	0	0	18.21	94.47	91.03	73.42	91.76
Net Permanent crops area	19169	0	0	113	7979	5800	5277	19056
Percentage of net cultivated area	7.92	0	0	80.82	5.17	8.57	26.23	7.88
Pond area(excluding edge)	3828	0	68	23	2184	1194	358	3737
Nursery area	395	0	0	1	194	145	55	394
Current fallow area	486	0	0	1	350	121	14	485
Cultivated area	245949	0	68	163	156401	68841	20475	245717
Percentage of operated area	89.69	0	1.36	26.35	89.8	94.04	96.51	91.49
Net cultivated area	242120	0	0	140	154217	67647	20117	241980
Percentage of operated area	88.29	0	0	22.66	88.55	92.41	94.82	90.1
Holding covers irrigation	162655	0	14	549	141863	18717	1512	162092
Percentage of total holdings	64	0	0.02	8.74	91.27	99.45	98.05	92.2
Net irrigated area	166889	0	10	21	104552	50395	11912	166859
Percentage of Net cultivated area	68.93	0	0	14.93	67.8	74.5	59.21	68.96
Percentage of operated area	60.86	0	0.19	3.38	60.03	68.84	56.14	62.13
Percentage of net temporary crops area	75.15	0	0	82	71.76	81.84	80.65	75.15
Area under salt cultivation	0	0	0	0	0	0	0	0
<b>PHISICULTURE</b>								
Pisciculture reporting holding	34914	1	567	309	24876	8279	882	34037
Pond/dighi etc.area	4213	0	206	23	2364	1255	365	3984
Area under fish cultivation(excluding pond/dighi)	192	1	63	2	65	26	36	127
Integrated land under paddy and fish cultivation	20	0	0	0	12	7	1	20
Integrated land under poultry and fish cultivation	12	0	3	0	7	1	0	9
Area under fish cultivation in salt cultivation land	0	0	0	0	0	0	0	0
Area under fish cultivation in pen/cage	2	0	0	0	2	0	0	2
Area under krick	0	0	0	0	0	0	0	0
Total area under fish cultivation	4440	1	272	25	2450	1290	402	4142
<b>POULTRY</b>								
Holdings reporting fowl	168578	1852	35944	3943	111754	14026	1059	126839
Number of fowls	1139639	8191	186976	26582	772622	133992	11276	917890
Holdings reporting duck	54012	423	8851	910	37300	5990	538	43828
Number of ducks	260031	1877	36328	3838	179476	34466	4046	217988
Holdings reporting pigeon	7590	51	1077	127	4746	1401	188	6335
Number of pigeons	74701	443	10572	1083	42532	16407	3664	62603
Holdings reporting koel	124	0	38	2	75	7	2	84
Number of koels	1655	0	228	8	1368	34	17	1419
Holdings reporting turkey	893	7	165	17	554	136	14	704
Number of turkeys	5844	65	1568	120	3181	844	66	4091
<b>LIVESTOCK</b>								
Holdings reporting cow	164218	1430	27445	2878	115377	15886	1202	132465
Number of cows	423098	2640	52867	5515	294250	61597	6229	362076
Holdings reporting buffalo	771	2	91	11	480	155	32	667
Number of buffalo	1642	3	171	31	998	352	87	1437

TABLE-13: BASIC CHARACTERISTICS OF HOLDINGS CLASSIFIED BY AREA SIZE

(Area in acres)

Items	All holdings	Non Farm holdings			Farm holdings			Total farm holdings
		with no operated area	with no cultivated area	with 0.01-0.04 acre cultivated area	Small	Medium	Large	
					0.05-2.49 acre	2.50-7.49 acre	7.50+ acre	
1	2	3	4	5	6	7	8	9
Holdings reporting goat	126055	1170	21751	2438	87559	12229	908	100696
Number of goats	341425	2479	48609	5378	237014	44053	3892	284959
Holdings reporting sheep	888	12	129	19	619	103	6	728
Number of sheep	2955	22	441	53	1958	422	59	2439
Holdings reporting pig	72	3	29	0	40	0	0	40
Number of pigs	135	6	69	0	60	0	0	60
Holdings reporting horse	78	0	7	2	51	17	1	69
Number of horses	149	0	11	3	75	58	2	135
<b>OWNERSHIP OF AGRICULTURE EQUIPMENTS</b>								
Holdings reporting tractor	950	3	80	13	571	226	57	854
Number of tractors	1114	3	105	13	647	271	75	993
Holdings reporting power-tiller	2955	7	81	14	1455	1145	253	2853
Number of power-tillers	3084	8	91	16	1513	1194	262	2969
Holdings reporting power-pump	7663	5	140	19	4653	2541	305	7499
Number of power-pumps	8424	5	162	19	4911	2881	446	8238
Holdings reporting deep/shallow tube-well	11707	8	296	34	7345	3564	460	11369
Number of deep/shallow tube-wells	13341	8	309	35	8139	4173	677	12989
Holdings reporting sowing/seeder machine	4000	24	448	79	2925	475	49	3449
Number of sowing/seeder machines	7183	35	696	122	5242	962	126	6330
Holdings reporting harvesting machine	118462	667	12695	1957	90661	11647	835	103143
Number of harvesting machines	252829	1185	22450	3550	190734	32122	2788	225644
Holdings reporting threshing machine	3472	11	226	30	2482	643	80	3205
Number of threshing machines	5941	18	348	52	4306	1085	132	5523
Holdings reporting fertilizer application machines	10324	1	57	26	7938	2108	194	10240
Number of fertilizer application machines	11113	1	65	28	8266	2440	313	11019
Holdings reporting fish catching net	980	13	190	35	586	137	19	742
Number of fish catching nets	1367	31	317	44	784	171	20	975
Holdings reporting plough	61388	83	1643	302	49792	8917	651	59360
Number of ploughs	69095	86	1778	317	54918	11052	944	66914
<b>RURAL AREA</b>								
Total number of holdings	242268	3819	59313	6126	153849	17665	1496	173010
Percentage	100	1.58	24.48	2.53	63.5	7.29	0.62	71.41
Male headed holdings	230250	3376	54051	5633	148576	17156	1458	167190
Percentage of total holdings	95.04	88.4	91.13	91.95	96.57	97.12	97.46	96.64
Female headed holdings	12009	443	5259	493	5270	506	38	5814
Percentage of total holdings	4.96	11.6	8.87	8.05	3.43	2.86	2.54	3.36
<b>POPULATION</b>								
Total population in dwelling holdings	1088043	13985	238697	26048	708982	91301	9030	809313
Male	553914	6840	119075	13013	362787	47528	4671	414986
Female	534111	7143	119613	13035	346188	43773	4359	394320
Hijra	18	2	9	0	7	0	0	7
Total population engaged in agriculture work	476233	4337	78254	9893	339073	40941	3735	383749
Male	244706	1914	34855	4525	178750	22586	2076	203412
Female	231526	2423	43399	5368	160322	18355	1659	180336
Hijra	1	0	0	0	1	0	0	1

TABLE-13: BASIC CHARACTERISTICS OF HOLDINGS CLASSIFIED BY AREA SIZE

(Area in acres)

Items	All holdings	Non Farm holdings			Farm holdings			Total farm holdings
		with no operated area	with no cultivated area	with 0.01-0.04 acre cultivated area	Small	Medium	Large	
					0.05-2.49 acre	2.50-7.49 acre	7.50+ acre	
1	2	3	4	5	6	7	8	9

**TENANCY**

Owner holdings	160106	83	55328	5832	84143	13406	1314	98863
Percentage of total holdings	66.09	2.17	93.28	95.2	54.69	75.89	87.83	57.14
Owner-cum-tenant holdings	71638	0	224	81	66942	4210	181	71333
Percentage of total holdings	29.57	0	0.38	1.32	43.51	23.83	12.1	41.23
Tenant holdings	6788	0	3761	213	2764	49	1	2814
Percentage of total holdings	2.8	0	6.34	3.48	1.8	0.28	0.07	1.63
Agricultural labour holdings	91291	1757	27839	2861	56879	1809	146	58834
Percentage of total holdings	37.68	46.01	46.94	46.7	36.97	10.24	9.76	34.01
Fisheries holdings	4886	79	1197	171	2868	544	27	3439
Percentage of total holdings	2.02	2.07	2.02	2.79	1.86	3.08	1.8	1.99

**LAND & AREA**

Operated area	267518	0	4494	604	172506	69380	20534	262420
Average operated area per holding	1.1	0	0.08	0.1	1.12	3.93	13.73	1.52
Owned area	257750	105	9614	1270	152376	71826	22560	246762
Percentage of operated area	96.35	0	213.95	210.05	88.33	103.53	109.86	94.03
Average area per holding	1.06	0.03	0.16	0.21	0.99	4.07	15.08	1.43
Homestead area	23068	0	4198	404	15079	2973	414	18466
Average area per holding	0.1	0	0.07	0.07	0.1	0.17	0.28	0.11
Business activities area	572	0	78	13	256	146	79	481
Average area per holding	0	0	0	0	0	0.01	0.05	0
Doba-nala etc.area	2781	0	98	17	1655	811	199	2665
Average area per holding	0.01	0	0	0	0.01	0.05	0.13	0.02
Permanent fallow area	868	0	54	10	572	205	26	803
Average area per holding	0	0	0	0	0	0.01	0.02	0
Net temporary crops area	217343	0	0	24	144501	58421	14396	217319
Percentage of net cultivated area	91.9	0	0	17.63	94.57	91.14	73.93	91.94
Net Permanent crops area	18303	0	0	112	7755	5427	5010	18191
Percentage of net cultivated area	7.74	0	0	81.48	5.08	8.47	25.73	7.7
Pond area(excluding edge)	3725	0	65	23	2148	1146	343	3637
Nursery area	380	0	0	0	193	134	52	379
Current fallow area	479	0	0	1	347	117	14	478
Cultivated area	240228	0	65	160	154944	65244	19816	240004
Percentage of operated area	89.8	0	1.45	26.4	89.82	94.04	96.5	91.46
Net cultivated area	236503	0	0	137	152796	64098	19473	236366
Percentage of operated area	88.41	0	0	22.65	88.57	92.39	94.83	90.07
Holding covers irrigation	160498	0	14	546	140869	17597	1472	159938
Percentage of total holdings	66.25	0	0.02	8.91	91.56	99.62	98.4	92.44
Net irrigated area	163604	0	10	21	103884	47991	11699	163574
Percentage of Net cultivated area	69.18	0	0	15.25	67.99	74.87	60.08	69.2
Percentage of operated area	61.16	0	0.21	3.45	60.22	69.17	56.97	62.33
Percentage of net temporary crops area	75.27	0	0	86.49	71.89	82.15	81.26	75.27
Area under salt cultivation	0	0	0	0	0	0	0	0

**PHISICULTURE**

TABLE-13: BASIC CHARACTERISTICS OF HOLDINGS CLASSIFIED BY AREA SIZE

(Area in acres)

Items	All holdings	Non Farm holdings			Farm holdings			Total farm holdings
		with no operated area	with no cultivated area	with 0.01-0.04 acre cultivated area	Small	Medium	Large	
					0.05-2.49 acre	2.50-7.49 acre	7.50+ acre	
1	2	3	4	5	6	7	8	9
Pisciculture reporting holding	34352	0	543	305	24734	7902	868	33504
Area under pond/dighi	4106	0	203	23	2327	1204	350	3881
Area under fish cultivation(excluding pond/dighi)	177	0	62	2	62	26	25	113
Integrated land under paddy and fish cultivation	20	0	0	0	12	7	1	20
Integrated land under poultry and fish cultivation	12	0	3	0	7	1	0	9
Area under fish cultivation in salt cultivation land	0	0	0	0	0	0	0	0
Area under fish cultivation in pen/cage	2	0	0	0	2	0	0	2
Area under krick	0	0	0	0	0	0	0	0
Total area under fish cultivation	4317	0	268	25	2411	1238	376	4025
<b>POULTRY</b>								
Holdings reporting fowl	165238	1786	34119	3908	111107	13270	1048	125425
Number of fowls	1115038	7914	178585	26441	762331	128584	11183	902098
Holdings reporting duck	53144	405	8485	898	37156	5666	534	43356
Number of ducks	255864	1809	34655	3783	178757	32831	4029	215617
Holdings reporting pigeon	7251	44	870	124	4693	1334	186	6213
Number of pigeons	69848	405	7492	1060	41482	15752	3657	60891
Holdings reporting koel	120	0	34	2	75	7	2	84
Number of koels	1594	0	167	8	1368	34	17	1419
Holdings reporting turkey	853	6	141	16	546	131	13	690
Number of turkeys	5613	63	1427	117	3139	804	63	4006
<b>LIVESTOCK</b>								
Holdings reporting cow	161769	1398	26531	2852	114765	15035	1188	130988
Number of cows	416000	2567	50689	5460	292566	58568	6150	357284
Holdings reporting buffalo	761	2	90	11	478	149	31	658
Number of buffalo	1623	3	170	31	994	340	85	1419
Holdings reporting goat	124226	1146	20952	2424	87207	11597	900	99704
Number of goats	335890	2407	46501	5338	236018	41794	3832	281644
Holdings reporting sheep	875	12	125	19	617	96	6	719
Number of sheep	2863	22	385	53	1954	390	59	2403
Holdings reporting pig	71	3	28	0	40	0	0	40
Number of pigs	125	6	59	0	60	0	0	60
Holdings reporting horse	78	0	7	2	51	17	1	69
Number of horses	149	0	11	3	75	58	2	135
<b>OWNERSHIP OF AGRICULTURE EQUIPMENTS</b>								
Holdings reporting tractor	927	3	73	13	566	218	54	838
Number of tractors	1079	3	93	13	639	262	69	970
Holdings reporting power-tiller	2906	7	81	14	1452	1100	252	2804
Number of power-tillers	3031	8	91	16	1510	1145	261	2916
Holdings reporting power-pump	7527	5	135	19	4636	2432	300	7368
Number of power-pumps	8269	5	155	19	4894	2761	435	8090
Holdings reporting deep/shallow tube-well	11482	8	289	34	7308	3394	449	11151
Number of deep/shallow tube-wells	13092	8	302	35	8101	3988	658	12747
Holdings reporting sowing/seeder machine	3954	24	447	79	2921	434	49	3404
Number of sowing/seeder machines	7090	35	695	122	5236	876	126	6238
Holdings reporting harvesting machine	117686	667	12690	1957	90465	11080	827	102372

TABLE-13: BASIC CHARACTERISTICS OF HOLDINGS CLASSIFIED BY AREA SIZE

(Area in acres)

Items	All holdings	Non Farm holdings			Farm holdings			Total farm holdings
		with no operated area	with no cultivated area	with 0.01-0.04 acre cultivated area	Small	Medium	Large	
					0.05-2.49 acre	2.50-7.49 acre	7.50+ acre	
1	2	3	4	5	6	7	8	9
Number of harvesting machines	250893	1185	22439	3550	190314	30648	2757	223719
Holdings reporting threshing machine	3419	11	217	30	2471	613	77	3161
Number of threshing machines	5860	18	336	52	4292	1034	128	5454
Holdings reporting fertilizer application machines	10191	1	57	26	7901	2017	189	10107
Number of fertilizer application machines	10958	1	65	28	8223	2335	306	10864
Holdings reporting fish catching net	969	13	190	35	584	128	19	731
Number of fish catching nets	1355	31	317	44	782	161	20	963
Holdings reporting plough	60854	83	1640	302	49710	8473	646	58829
Number of ploughs	68447	86	1775	317	54831	10507	931	66269
<b>URBAN AREA</b>								
Total number of holdings	11868	521	8402	152	1591	1156	46	2793
Percentage	100	4.39	70.8	1.28	13.41	9.74	0.39	23.53
Male headed holdings	11004	482	7758	137	1531	1051	45	2627
Percentage of total holdings	92.72	92.51	92.34	90.13	96.23	90.92	97.83	94.06
Female headed holdings	863	39	644	15	60	104	1	165
Percentage of total holdings	7.27	7.49	7.66	9.87	3.77	9	2.17	5.91
<b>POPULATION</b>								
Total population in dwelling holdings	50137	2010	36297	649	7405	3539	237	11181
Male	24963	993	17968	318	3769	1807	108	5684
Female	25172	1017	18327	331	3636	1732	129	5497
Hijra	2	0	2	0	0	0	0	0
Total population engaged in agriculture work	1236	22	418	19	631	131	15	777
Male	826	6	154	15	521	116	14	651
Female	410	16	264	4	110	15	1	126
Hijra	0	0	0	0	0	0	0	0
<b>TENANCY</b>								
Owner holdings	9542	34	7338	144	1127	858	41	2026
Percentage of total holdings	80.4	6.53	87.34	94.74	70.84	74.22	89.13	72.54
Owner-cum-tenant holdings	1169	0	410	8	451	295	5	751
Percentage of total holdings	9.85	0	4.88	5.26	28.35	25.52	10.87	26.89
Tenant holdings	670	0	654	0	13	3	0	16
Percentage of total holdings	5.65	0	7.78	0	0.82	0.26	0	0.57
Agricultural labour holdings	528	13	153	4	243	103	12	358
Percentage of total holdings	4.45	2.5	1.82	2.63	15.27	8.91	26.09	12.82
Fisheries holdings	145	8	36	0	18	79	4	101
Percentage of total holdings	1.22	1.54	0.43	0	1.13	6.83	8.7	3.62
<b>LAND &amp; AREA</b>								
Operated area	6713	0	543	15	1651	3822	681	6155
Average operated area per holding	0.57	0	0.06	0.1	1.04	3.31	14.82	2.2
Owned area	11746	50	4142	108	2791	3913	743	7446
Percentage of operated area	174.97	0	762.27	716.53	169	102.38	108.97	120.98

TABLE-13: BASIC CHARACTERISTICS OF HOLDINGS CLASSIFIED BY AREA SIZE

(Area in acres)

Items	All holdings	Non Farm holdings			Farm holdings			Total farm holdings
		with no operated area	with no cultivated area	with 0.01-0.04 acre cultivated area	Small	Medium	Large	
					0.05-2.49 acre	2.50-7.49 acre	7.50+ acre	
1	2	3	4	5	6	7	8	9
Average area per holding	0.99	0.1	0.49	0.71	1.75	3.38	16.14	2.67
Homestead area	824	0	481	10	155	169	9	333
Average area per holding	0.07	0	0.06	0.07	0.1	0.15	0.2	0.12
Business activities Area	60	0	31	0	10	11	8	29
Average area per holding	0.01	0	0	0	0.01	0.01	0.17	0.01
Doba-nala etc.area	71	0	7	0	21	37	5	63
Average area per holding	0.01	0	0	0	0.01	0.03	0.11	0.02
Permanent fallow area	38	0	21	1	8	8	0	16
Average area per holding	0	0	0	0	0.01	0.01	0.01	0.01
Net temporary crops area	4728	0	0	1	1192	3160	374	4726
Percentage of net cultivated area	84.16	0	0	40.97	83.89	89.05	58.05	84.19
Net permanent crops area	867	0	0	2	225	373	267	865
Percentage of net cultivated area	15.43	0	0	54.73	15.83	10.51	41.46	15.41
Pond area(excluding edge)	103	0	3	0	36	48	15	100
Nursery area	15	0	0	0	1	11	3	15
Current fallow area	8	0	0	0	3	4	0	7
Cultivated area	5720	0	3	4	1457	3597	659	5713
Percentage of operated area	85.21	0	0.63	24.27	88.26	94.11	96.71	92.83
Net cultivated area	5617	0	0	3	1421	3549	644	5614
Percentage of operated area	83.67	0	0	23.08	86.05	92.86	94.44	91.21
Holding covers irrigation	2157	0	0	3	994	1120	40	2154
Percentage of total holdings	18.17	0	0	1.97	62.48	96.89	86.96	77.12
Net irrigated area	3285	0	0	0	668	2404	212	3285
Percentage of Net cultivated area	58.48	0	0	2.58	47.05	67.74	33	58.52
Percentage of operated area	48.93	0	0	0.6	40.48	62.9	31.16	53.37
Percentage of net temporary crops area	69.49	0	0	6.29	56.08	76.07	56.84	69.5
Area under salt cultivation	0	0	0	0	0	0	0	0
<b>PHISCICULTURE</b>								
Pisciculture reporting holding	562	1	24	4	142	377	14	533
Area under pond/dighi	107	0	3	0	36	51	15	103
Area under fish cultivation(excluding pond/dighi)	15	1	1	0	2	1	11	14
Integrated land under paddy and fish cultivation	0	0	0	0	0	0	0	0
Integrated land under poultry and fish cultivation	0	0	0	0	0	0	0	0
Area under fish cultivation in salt cultivation land	0	0	0	0	0	0	0	0
Area under fish cultivation in pen/cage	0	0	0	0	0	0	0	0
Area under krick	0	0	0	0	0	0	0	0
Total area under fish cultivation	122	1	5	0	39	52	26	117
<b>POULTRY</b>								
Holdings reporting fowl	3340	66	1825	35	647	756	11	1414
Number of fowls	24601	277	8391	141	10291	5408	93	15792
Holdings reporting duck	868	18	366	12	144	324	4	472
Number of ducks	4167	68	1673	55	719	1635	17	2371
Holdings reporting pigeon	339	7	207	3	53	67	2	122
Number of pigeons	4853	38	3080	23	1050	655	7	1712
Holdings reporting koel	4	0	4	0	0	0	0	0



TABLE-13: BASIC CHARACTERISTICS OF HOLDINGS CLASSIFIED BY AREA SIZE

(Area in acres)

Items	All holdings	Non Farm holdings			Farm holdings			Total farm holdings
		with no operated area	with no cultivated area	with 0.01-0.04 acre cultivated area	Small	Medium	Large	
					0.05-2.49 acre	2.50-7.49 acre	7.50+ acre	
1	2	3	4	5	6	7	8	9
Number of koels	61	0	61	0	0	0	0	0
Holdings reporting turkey	40	1	24	1	8	5	1	14
Number of turkeys	231	2	141	3	42	40	3	85
<b>LIVESTOCK</b>								
Holdings reporting cow	2449	32	914	26	612	851	14	1477
Number of cows	7098	73	2178	55	1684	3029	79	4792
Holdings reporting buffalo	10	0	1	0	2	6	1	9
Number of buffalo	19	0	1	0	4	12	2	18
Holdings reporting goat	1829	24	799	14	352	632	8	992
Number of goats	5535	72	2108	40	996	2259	60	3315
Holdings reporting sheep	13	0	4	0	2	7	0	9
Number of sheep	92	0	56	0	4	32	0	36
Holdings reporting pig	1	0	1	0	0	0	0	0
Number of pigs	10	0	10	0	0	0	0	0
Holdings reporting horse	0	0	0	0	0	0	0	0
Number of horses	0	0	0	0	0	0	0	0
<b>OWNERSHIP OF AGRICULTURE EQUIPMENTS</b>								
Holdings reporting tractor	23	0	7	0	5	8	3	16
Number of tractors	35	0	12	0	8	9	6	23
Holdings reporting power-tiller	49	0	0	0	3	45	1	49
Number of power-tillers	53	0	0	0	3	49	1	53
Holdings reporting power-pump	136	0	5	0	17	109	5	131
Number of power-pumps	155	0	7	0	17	120	11	148
Holdings reporting deep/shallow tube-well	225	0	7	0	37	170	11	218
Number of deep/shallow tube-wells	249	0	7	0	38	185	19	242
Holdings reporting sowing/seeder machine	46	0	1	0	4	41	0	45
Number of sowing/seeder machines	93	0	1	0	6	86	0	92
Holdings reporting harvesting machine	776	0	5	0	196	567	8	771
Number of harvesting machines	1936	0	11	0	420	1474	31	1925
Holdings reporting threshing machine	53	0	9	0	11	30	3	44
Number of threshing machines	81	0	12	0	14	51	4	69
Holdings reporting fertilizer application machines	133	0	0	0	37	91	5	133
Number of fertilizer application machines	155	0	0	0	43	105	7	155
Holdings reporting fish catching net	11	0	0	0	2	9	0	11
Number of fish catching nets	12	0	0	0	2	10	0	12
Holdings reporting plough	534	0	3	0	82	444	5	531
Number of ploughs	648	0	3	0	87	545	13	645

TABLE-13: BASIC CHARACTERISTICS OF HOLDINGS CLASSIFIED BY AREA SIZE

(Area in acres)

Items	All holdings	Non Farm holdings			Farm holdings			Total farm holdings
		with no operated area	with no cultivated area	with 0.01-0.04 acre cultivated area	Small	Medium	Large	
					0.05-2.49 acre	2.50-7.49 acre	7.50+ acre	
1	2	3	4	5	6	7	8	9

**RANGPUR DIVISION****85 RANGPUR**

Total number of holdings	773871	30745	321361	25569	372428	22268	1500	396196
Percentage	100	3.97	41.53	3.3	48.13	2.88	0.19	51.2
Male headed holdings	722693	27111	290840	23524	357959	21804	1455	381218
Percentage of total holdings	93.39	88.18	90.5	92	96.11	97.92	97	96.22
Female headed holdings	51140	3633	30503	2044	14452	463	45	14960
Percentage of total holdings	6.61	11.82	9.49	7.99	3.88	2.08	3	3.78

**POPULATION**

Total population in dwelling holdings	2987932	108603	1201217	97183	1469680	103557	7692	1580929
Male	1477405	52762	584858	47757	735034	53014	3980	792028
Female	1510340	55819	616244	49425	734598	50542	3712	788852
Hijra	187	22	115	1	48	1	0	49

Total population engaged in agriculture work	570036	9162	158187	16211	358253	26565	1658	386476
Male	453151	7156	125768	12956	284435	21444	1392	307271
Female	116883	2005	32419	3255	73817	5121	266	79204
Hijra	2	1	0	0	1	0	0	1

**TENANCY**

Owner holdings	473873	1014	280124	20637	162014	9435	649	172098
Percentage of total holdings	61.23	3.3	87.17	80.71	43.5	42.37	43.27	43.44
Owner-cum-tenant holdings	221302	0	2792	4148	200765	12748	849	214362
Percentage of total holdings	28.6	0	0.87	16.22	53.91	57.25	56.6	54.11
Tenant holdings	48965	0	38445	784	9649	85	2	9736
Percentage of total holdings	6.33	0	11.96	3.07	2.59	0.38	0.13	2.46
Agricultural labour holdings	282179	7914	119805	10915	139694	3630	221	143545
Percentage of total holdings	36.46	25.74	37.28	42.69	37.51	16.3	14.73	36.23
Fisheries holdings	14428	288	4576	395	8610	517	42	9169
Percentage of total holdings	1.86	0.94	1.42	1.54	2.31	2.32	2.8	2.31

**LAND & AREA**

Operated area	500754	0	17986	2372	371127	89140	20128	480396
Average operated area per holding	0.65	0	0.06	0.09	1	4	13.42	1.21
Owned area	353013	1183	33755	3912	252539	51106	10518	314163
Percentage of operated area	70.5	0	187.67	164.92	68.05	57.33	52.25	65.4
Average area per holding	0.46	0.04	0.11	0.15	0.68	2.3	7.01	0.79
Homestead area	60316	0	16865	1656	36818	4446	530	41795
Average area per holding	0.08	0	0.05	0.06	0.1	0.2	0.35	0.11
Business activities area	1055	0	154	12	512	244	133	889
Average area per holding	0	0	0	0	0	0.01	0.09	0
Doba-nala etc.area	5083	0	213	34	3286	1289	262	4836
Average area per holding	0.01	0	0	0	0.01	0.06	0.17	0.01
Permanent fallow area	5199	0	506	70	3582	883	158	4623

TABLE-13: BASIC CHARACTERISTICS OF HOLDINGS CLASSIFIED BY AREA SIZE

(Area in acres)

Items	All holdings	Non Farm holdings			Farm holdings			Total farm holdings
		with no operated area	with no cultivated area	with 0.01-0.04 acre cultivated area	Small	Medium	Large	
					0.05-2.49 acre	2.50-7.49 acre	7.50+ acre	
1	2	3	4	5	6	7	8	9
Average area per holding	0.01	0	0	0	0.01	0.04	0.11	0.01
Net temporary crops area	397711	0	0	118	307617	74299	15677	397593
Percentage of net cultivated area	94.33	0	0	22.38	95.53	92.36	84.19	94.42
Net Permanent crops area	19945	0	0	410	12044	4956	2535	19535
Percentage of net cultivated area	4.73	0	0	77.62	3.74	6.16	13.62	4.64
Pond area(excluding edge)	7479	0	248	72	4902	1831	425	7158
Nursery area	664	0	0	0	359	217	88	664
Current fallow area	3303	0	0	0	2007	976	321	3303
Cultivated area	429101	0	248	600	326929	82278	19046	428253
Percentage of operated area	85.69	0	1.38	25.29	88.09	92.3	94.62	89.15
Net cultivated area	421623	0	0	528	322027	80447	18621	421095
Percentage of operated area	84.2	0	0	22.26	86.77	90.25	92.51	87.66
Holding covers irrigation	385059	0	123	2305	358962	22197	1472	382631
Percentage of total holdings	49.76	0	0.04	9.01	96.38	99.68	98.13	96.58
Net irrigated area	361406	0	44	74	271738	74745	14806	361288
Percentage of Net cultivated area	85.72	0	0	14.08	84.38	92.91	79.51	85.8
Percentage of operated area	72.17	0	0.24	3.13	73.22	83.85	73.56	75.21
Percentage of net temporary crops area	90.87	0	0	62.91	88.34	100.6	94.44	90.87
Area under salt cultivation	0	0	0	0	0	0	0	0
<b>PHISICULTURE</b>								
Pisciculture reporting holding	33917	6	953	297	25828	6149	684	32661
Pond/dighi etc.area	8020	3	265	77	5232	1973	471	7675
Area under fish cultivation(excluding pond/dighi)	932	6	71	19	519	249	69	836
Integrated land under paddy and fish cultivation	698	0	17	3	401	229	48	678
Integrated land under poultry and fish cultivation	52	1	3	0	33	12	2	47
Area under fish cultivation in salt cultivation land	0	0	0	0	0	0	0	0
Area under fish cultivation in pen/cage	7	0	0	0	2	0	4	7
Area under krick	0	0	0	0	0	0	0	0
Total area under fish cultivation	9708	10	357	98	6187	2463	593	9243
<b>POULTRY</b>								
Holdings reporting fowl	468685	8718	156797	15568	269768	16782	1052	287602
Number of fowls	3503038	47931	859722	98465	2186403	284279	26238	2496920
Holdings reporting duck	215414	3519	62753	6586	132669	9299	588	142556
Number of ducks	1168535	15694	277171	31539	759150	78184	6797	844131
Holdings reporting pigeon	31020	428	7779	1001	19390	2211	211	21812
Number of pigeons	327956	3943	77193	9142	199706	33922	4050	237678
Holdings reporting koel	1240	42	417	61	659	52	9	720
Number of koels	13019	210	2599	299	9510	323	78	9911
Holdings reporting turkey	4320	73	1338	162	2456	254	37	2747
Number of turkeys	35090	400	7635	1453	20931	3524	1147	25602
<b>LIVESTOCK</b>								
Holdings reporting cow	448128	6651	125314	12879	283387	18712	1185	303284
Number of cows	1071077	11649	231908	25000	720316	75805	6399	802520
Holdings reporting buffalo	5939	127	1858	205	3503	230	16	3749
Number of buffalo	13572	239	3494	404	8615	760	60	9435

TABLE-13: BASIC CHARACTERISTICS OF HOLDINGS CLASSIFIED BY AREA SIZE

(Area in acres)

Items	All holdings	Non Farm holdings			Farm holdings			Total farm holdings
		with no operated area	with no cultivated area	with 0.01-0.04 acre cultivated area	Small	Medium	Large	
					0.05-2.49 acre	2.50-7.49 acre	7.50+ acre	
1	2	3	4	5	6	7	8	9
Holdings reporting goat	250056	4233	75733	8398	151531	9565	596	161692
Number of goats	588716	8883	160427	18399	368824	29997	2186	401007
Holdings reporting sheep	7869	126	2270	205	4929	314	25	5268
Number of sheep	23865	318	6345	581	15305	1200	116	16621
Holdings reporting pig	902	48	422	29	385	15	3	403
Number of pigs	2575	220	1324	66	928	28	9	965
Holdings reporting horse	689	17	204	26	419	23	0	442
Number of horses	1139	31	333	41	671	63	0	734
<b>OWNERSHIP OF AGRICULTURE EQUIPMENTS</b>								
Holdings reporting tractor	2916	25	295	35	1873	593	95	2561
Number of tractors	3419	28	357	38	2114	739	143	2996
Holdings reporting power-tiller	10488	36	478	74	6739	2802	359	9900
Number of power-tillers	11397	39	533	84	7235	3070	436	10741
Holdings reporting power-pump	34084	55	1601	379	26268	5316	465	32049
Number of power-pumps	38079	70	1735	434	28644	6468	728	35840
Holdings reporting deep/shallow tube-well	41211	192	4466	736	30316	5098	403	35817
Number of deep/shallow tube-wells	45071	202	4677	777	32797	6027	591	39415
Holdings reporting sowing/seeder machine	5339	46	1496	169	3410	203	15	3628
Number of sowing/seeder machines	6969	54	1852	201	4536	306	20	4862
Holdings reporting harvesting machine	96261	1100	22874	2144	66648	3332	163	70143
Number of harvesting machines	159846	1553	32947	3069	114300	7519	458	122277
Holdings reporting threshing machine	17305	70	1202	152	13568	2129	184	15881
Number of threshing machines	19397	89	1450	171	15071	2379	237	17687
Holdings reporting fertilizer application machines	17475	20	590	131	14622	1973	139	16734
Number of fertilizer application machines	19630	29	651	147	16063	2527	213	18803
Holdings reporting fish catching net	3604	34	940	100	2234	262	34	2530
Number of fish catching nets	5027	48	1439	183	2971	333	53	3357
Holdings reporting plough	43455	226	4256	606	34712	3434	221	38367
Number of ploughs	51826	264	4689	654	40906	4908	405	46219
<b>RURAL AREA</b>								
Total number of holdings	625384	16508	235721	20570	330554	20673	1358	352585
Percentage	100	2.64	37.69	3.29	52.86	3.31	0.22	56.38
Male headed holdings	586120	14536	212948	18838	318226	20255	1317	339798
Percentage of total holdings	93.72	88.05	90.34	91.58	96.27	97.98	96.98	96.37
Female headed holdings	39234	1971	22759	1731	12315	417	41	12773
Percentage of total holdings	6.27	11.94	9.66	8.42	3.73	2.02	3.02	3.62
<b>POPULATION</b>								
Total population in dwelling holdings	2322406	53797	815540	73379	1279036	93896	6758	1379690
Male	1138692	25429	390376	35511	635804	48064	3508	687376
Female	1183582	28356	425090	37868	643187	45831	3250	692268
Hijra	132	12	74	0	45	1	0	46
Total population engaged in agriculture work	541670	8687	150116	15327	340374	25569	1597	367540
Male	430336	6761	119066	12208	270304	20656	1341	292301
Female	111333	1926	31050	3119	70069	4913	256	75238
Hijra	1	0	0	0	1	0	0	1

**TABLE-13: BASIC CHARACTERISTICS OF HOLDINGS CLASSIFIED BY AREA SIZE**

(Area in acres)

Items	All holdings	Non Farm holdings			Farm holdings			Total farm holdings
		with no operated area	with no cultivated area	with 0.01-0.04 acre cultivated area	Small	Medium	Large	
					0.05-2.49 acre	2.50-7.49 acre	7.50+ acre	
1	2	3	4	5	6	7	8	9

**TENANCY**

Owner holdings	378265	383	209784	16473	142291	8739	595	151625
Percentage of total holdings	60.49	2.32	89	80.08	43.05	42.27	43.81	43
Owner-cum-tenant holdings	197008	0	1251	3521	179614	11861	761	192236
Percentage of total holdings	31.5	0	0.53	17.12	54.34	57.37	56.04	54.52
Tenant holdings	33986	0	24686	576	8649	73	2	8724
Percentage of total holdings	5.43	0	10.47	2.8	2.62	0.35	0.15	2.47
Agricultural labour holdings	265474	7392	112844	10256	131394	3386	202	134982
Percentage of total holdings	42.45	44.78	47.87	49.86	39.75	16.38	14.87	38.28
Fisheries holdings	11962	253	4088	375	6722	485	39	7246
Percentage of total holdings	1.91	1.53	1.73	1.82	2.03	2.35	2.87	2.06

**LAND & AREA**

Operated area	448442	0	13535	1959	332133	82705	18110	432947
Average operated area per holding	0.72	0	0.06	0.1	1	4	13.34	1.23
Owned area	307339	276	22292	3046	224687	47474	9564	281725
Percentage of operated area	68.53	0	164.7	155.47	67.65	57.4	52.81	65.07
Average area per holding	0.49	0.02	0.09	0.15	0.68	2.3	7.04	0.8
Homestead area	51774	0	12778	1379	32942	4177	498	37617
Average area per holding	0.08	0	0.05	0.07	0.1	0.2	0.37	0.11
Business activities area	853	0	101	8	394	221	129	743
Average area per holding	0	0	0	0	0	0.01	0.09	0
Doba-nala etc.area	4640	0	162	30	2976	1224	247	4447
Average area per holding	0.01	0	0	0	0.01	0.06	0.18	0.01
Permanent fallow area	4522	0	314	55	3194	822	136	4152
Average area per holding	0.01	0	0	0	0.01	0.04	0.1	0.01
Net temporary crops area	358738	0	0	95	275717	68842	14084	358643
Percentage of net cultivated area	94.4	0	0	22.44	95.62	92.33	84.27	94.48
Net Permanent crops area	17656	0	0	329	10492	4591	2245	17327
Percentage of net cultivated area	4.65	0	0	77.56	3.64	6.16	13.43	4.56
Pond area(excluding edge)	6616	0	179	63	4290	1698	386	6374
Nursery area	566	0	0	0	299	194	74	566
Current fallow area	3077	0	0	0	1829	936	311	3077
Cultivated area	386653	0	179	487	292627	76261	17100	385988
Percentage of operated area	86.22	0	1.33	24.83	88.11	92.21	94.42	89.15
Net cultivated area	380037	0	0	424	288337	74563	16714	379613
Percentage of operated area	84.75	0	0	21.63	86.81	90.16	92.29	87.68
Holding covers irrigation	344363	0	98	2031	320281	20618	1335	342234
Percentage of total holdings	55.06	0	0.04	9.87	96.89	99.73	98.31	97.06
Net irrigated area	326848	0	31	65	244035	69344	13372	326752
Percentage of Net cultivated area	86	0	0	15.33	84.64	93	80.01	86.07
Percentage of operated area	72.89	0	0.23	3.31	73.48	83.84	73.84	75.47
Percentage of net temporary crops area	91.11	0	0	68.31	88.51	100.73	94.95	91.11
Area under salt cultivation	0	0	0	0	0	0	0	0

**PHISICULTURE**

TABLE-13: BASIC CHARACTERISTICS OF HOLDINGS CLASSIFIED BY AREA SIZE

(Area in acres)

Items	All holdings	Non Farm holdings			Farm holdings			Total farm holdings
		with no operated area	with no cultivated area	with 0.01-0.04 acre cultivated area	Small	Medium	Large	
					0.05-2.49 acre	2.50-7.49 acre	7.50+ acre	
1	2	3	4	5	6	7	8	9
Pisciculture reporting holding	30135	4	737	242	22846	5681	625	29152
Area under pond/dighi	7117	2	194	67	4588	1834	431	6854
Area under fish cultivation(excluding pond/dighi)	825	1	56	18	438	242	69	749
Integrated land under paddy and fish cultivation	666	0	17	3	381	222	44	647
Integrated land under poultry and fish cultivation	49	1	3	0	31	12	2	45
Area under fish cultivation in salt cultivation land	0	0	0	0	0	0	0	0
Area under fish cultivation in pen/cage	7	0	0	0	2	0	4	7
Area under krick	0	0	0	0	0	0	0	0
Total area under fish cultivation	8664	4	271	88	5441	2310	550	8301
<b>POULTRY</b>								
Holdings reporting fowl	415738	7455	132834	13405	245030	16019	995	262044
Number of fowls	3134098	37039	725984	85473	1990657	269242	25703	2285602
Holdings reporting duck	194435	3113	55029	5936	120897	8904	556	130357
Number of ducks	1066730	13778	243716	28546	699356	74930	6404	780690
Holdings reporting pigeon	25241	308	5172	736	16772	2057	196	19025
Number of pigeons	259720	2534	44154	6035	172150	30979	3868	206997
Holdings reporting koel	857	32	220	32	523	43	7	573
Number of koels	9781	143	1331	134	7861	257	55	8173
Holdings reporting turkey	3347	50	877	99	2047	238	36	2321
Number of turkeys	28456	329	5274	886	17384	3444	1139	21967
<b>LIVESTOCK</b>								
Holdings reporting cow	402519	5896	109553	11326	256831	17795	1118	275744
Number of cows	966729	10274	202076	21887	654191	72206	6095	732492
Holdings reporting buffalo	4919	96	1419	168	3007	214	15	3236
Number of buffalo	11266	183	2652	323	7345	707	56	8108
Holdings reporting goat	224256	3650	65409	7410	138124	9107	556	147787
Number of goats	526147	7477	136253	16139	335757	28469	2052	366278
Holdings reporting sheep	7290	114	2058	193	4596	304	25	4925
Number of sheep	22238	291	5772	550	14333	1176	116	15625
Holdings reporting pig	779	31	357	19	355	14	3	372
Number of pigs	1841	61	845	36	863	27	9	899
Holdings reporting horse	631	16	181	22	389	23	0	412
Number of horses	1025	30	289	30	613	63	0	676
<b>OWNERSHIP OF AGRICULTURE EQUIPMENTS</b>								
Holdings reporting tractor	2449	20	242	27	1536	538	86	2160
Number of tractors	2880	22	293	29	1738	664	134	2536
Holdings reporting power-tiller	9928	32	442	67	6321	2719	347	9387
Number of power-tillers	10782	35	494	73	6775	2982	423	10180
Holdings reporting power-pump	30799	43	1290	328	23702	5004	432	29138
Number of power-pumps	34464	55	1409	380	25849	6089	682	32620
Holdings reporting deep/shallow tube-well	36908	168	3422	590	27479	4866	383	32728
Number of deep/shallow tube-wells	40290	177	3631	629	29545	5757	551	35853
Holdings reporting sowing/seeder machine	4842	40	1317	159	3119	193	14	3326
Number of sowing/seeder machines	6245	48	1635	190	4059	294	19	4372
Holdings reporting harvesting machine	92302	1087	22624	2120	63011	3298	162	66471

TABLE-13: BASIC CHARACTERISTICS OF HOLDINGS CLASSIFIED BY AREA SIZE

(Area in acres)

Items	All holdings	Non Farm holdings			Farm holdings			Total farm holdings
		with no operated area	with no cultivated area	with 0.01-0.04 acre cultivated area	Small	Medium	Large	
					0.05-2.49 acre	2.50-7.49 acre	7.50+ acre	
1	2	3	4	5	6	7	8	9
Number of harvesting machines	152849	1531	32537	3039	107848	7437	457	115742
Holdings reporting threshing machine	16142	61	1134	143	12550	2078	176	14804
Number of threshing machines	18126	76	1356	162	13976	2327	229	16532
Holdings reporting fertilizer application machines	15801	16	526	118	13161	1848	132	15141
Number of fertilizer application machines	17585	25	565	133	14329	2332	201	16862
Holdings reporting fish catching net	3475	34	920	96	2148	247	30	2425
Number of fish catching nets	4841	48	1412	177	2839	316	49	3204
Holdings reporting plough	38597	203	3786	549	30725	3139	195	34059
Number of ploughs	44825	237	4092	589	35324	4241	342	39907
<b>URBAN AREA</b>								
Total number of holdings	148487	14237	85640	4999	41874	1595	142	43611
Percentage	100	9.59	57.68	3.37	28.2	1.07	0.1	29.37
Male headed holdings	136573	12575	77892	4686	39733	1549	138	41420
Percentage of total holdings	91.98	88.33	90.95	93.74	94.89	97.12	97.18	94.98
Female headed holdings	11906	1662	7744	313	2137	46	4	2187
Percentage of total holdings	8.02	11.67	9.04	6.26	5.1	2.88	2.82	5.01
<b>POPULATION</b>								
Total population in dwelling holdings	665526	54806	385677	23804	190644	9661	934	201239
Male	338713	27333	194482	12246	99230	4950	472	104652
Female	326758	27463	191154	11557	91411	4711	462	96584
Hijra	55	10	41	1	3	0	0	3
Total population engaged in agriculture work	28366	475	8071	884	17879	996	61	18936
Male	22815	395	6702	748	14131	788	51	14970
Female	5550	79	1369	136	3748	208	10	3966
Hijra	1	1	0	0	0	0	0	0
<b>TENANCY</b>								
Owner holdings	95608	631	70340	4164	19723	696	54	20473
Percentage of total holdings	64.39	4.43	82.13	83.3	47.1	43.64	38.03	46.94
Owner-cum-tenant holdings	24294	0	1541	627	21151	887	88	22126
Percentage of total holdings	16.36	0	1.8	12.54	50.51	55.61	61.97	50.73
Tenant holdings	14979	0	13759	208	1000	12	0	1012
Percentage of total holdings	10.09	0	16.07	4.16	2.39	0.75	0	2.32
Agricultural labour holdings	16705	522	6961	659	8300	244	19	8563
Percentage of total holdings	11.25	3.67	8.13	13.18	19.82	15.3	13.38	19.63
Fisheries holdings	2466	35	488	20	1888	32	3	1923
Percentage of total holdings	1.66	0.25	0.57	0.4	4.51	2.01	2.11	4.41
<b>LAND &amp; AREA</b>								
Operated area	52312	0	4451	412	38995	6435	2019	47448
Average operated area per holding	0.35	0	0.05	0.08	0.93	4.03	14.22	1.09
Owned area	45674	907	11463	865	27852	3633	954	32438
Percentage of operated area	87.31	0	257.52	209.82	71.42	56.45	47.25	68.37

**TABLE-13: BASIC CHARACTERISTICS OF HOLDINGS CLASSIFIED BY AREA SIZE**

(Area in acres)

Items	All holdings	Non Farm holdings			Farm holdings			Total farm holdings
		with no operated area	with no cultivated area	with 0.01-0.04 acre cultivated area	Small	Medium	Large	
					0.05-2.49 acre	2.50-7.49 acre	7.50+ acre	
1	2	3	4	5	6	7	8	9
Average area per holding	0.31	0.06	0.13	0.17	0.67	2.28	6.72	0.74
Homestead area	8542	0	4087	277	3876	269	32	4177
Average area per holding	0.06	0	0.05	0.06	0.09	0.17	0.23	0.1
Business activities Area	202	0	53	4	119	23	5	146
Average area per holding	0	0	0	0	0	0.01	0.03	0
Doba-nala etc.area	443	0	51	4	310	65	14	389
Average area per holding	0	0	0	0	0.01	0.04	0.1	0.01
Permanent fallow area	677	0	192	15	388	61	21	470
Average area per holding	0	0	0	0	0.01	0.04	0.15	0.01
Net temporary crops area	38973	0	0	23	31900	5457	1593	38950
Percentage of net cultivated area	93.72	0	0	22.16	94.69	92.74	83.5	93.9
Net permanent crops area	2289	0	0	81	1552	366	291	2208
Percentage of net cultivated area	5.5	0	0	77.84	4.61	6.21	15.25	5.32
Pond area(excluding edge)	862	0	69	9	613	133	39	784
Nursery area	97	0	0	0	60	22	15	97
Current fallow area	227	0	0	0	178	40	9	227
Cultivated area	42448	0	69	113	34302	6017	1946	42266
Percentage of operated area	81.14	0	1.55	27.5	87.97	93.5	96.42	89.08
Net cultivated area	41586	0	0	104	33690	5885	1907	41482
Percentage of operated area	79.5	0	0	25.25	86.4	91.45	94.48	87.42
Holding covers irrigation	40696	0	25	274	38681	1579	137	40397
Percentage of total holdings	27.41	0	0.03	5.48	92.37	99	96.48	92.63
Net irrigated area	34558	0	13	9	27702	5401	1433	34536
Percentage of Net cultivated area	83.1	0	0	9.01	82.23	91.78	75.15	83.26
Percentage of operated area	66.06	0	0.28	2.27	71.04	83.93	71.01	72.79
Percentage of net temporary crops area	88.67	0	0	40.64	86.84	98.96	90	88.67
Area under salt cultivation	0	0	0	0	0	0	0	0
<b>PHISCICULTURE</b>								
Pisciculture reporting holding	3782	2	216	55	2982	468	59	3509
Area under pond/dighi	902	1	71	10	644	139	39	821
Area under fish cultivation(excluding pond/dighi)	108	5	15	0	81	7	0	87
Integrated land under paddy and fish cultivation	31	0	0	0	20	7	4	31
Integrated land under poultry and fish cultivation	2	0	0	0	2	0	0	2
Area under fish cultivation in salt cultivation land	0	0	0	0	0	0	0	0
Area under fish cultivation in pen/cage	0	0	0	0	0	0	0	0
Area under krick	0	0	0	0	0	0	0	0
Total area under fish cultivation	1044	6	86	10	746	153	43	942
<b>POULTRY</b>								
Holdings reporting fowl	52947	1263	23963	2163	24738	763	57	25558
Number of fowls	368940	10892	133738	12992	195746	15037	535	211318
Holdings reporting duck	20979	406	7724	650	11772	395	32	12199
Number of ducks	101805	1916	33455	2993	59794	3254	393	63441
Holdings reporting pigeon	5779	120	2607	265	2618	154	15	2787
Number of pigeons	68236	1409	33039	3107	27556	2943	182	30681
Holdings reporting koel	383	10	197	29	136	9	2	147



**TABLE-13: BASIC CHARACTERISTICS OF HOLDINGS CLASSIFIED BY AREA SIZE**

(Area in acres)

Items	All holdings	Non Farm holdings			Farm holdings			Total farm holdings
		with no operated area	with no cultivated area	with 0.01-0.04 acre cultivated area	Small	Medium	Large	
					0.05-2.49 acre	2.50-7.49 acre	7.50+ acre	
1	2	3	4	5	6	7	8	9
Number of koels	3238	67	1268	165	1649	66	23	1738
Holdings reporting turkey	973	23	461	63	409	16	1	426
Number of turkeys	6634	71	2361	567	3547	80	8	3635
<b>LIVESTOCK</b>								
Holdings reporting cow	45609	755	15761	1553	26556	917	67	27540
Number of cows	104348	1375	29832	3113	66125	3599	304	70028
Holdings reporting buffalo	1020	31	439	37	496	16	1	513
Number of buffalo	2306	56	842	81	1270	53	4	1327
Holdings reporting goat	25800	583	10324	988	13407	458	40	13905
Number of goats	62569	1406	24174	2260	33067	1528	134	34729
Holdings reporting sheep	579	12	212	12	333	10	0	343
Number of sheep	1627	27	573	31	972	24	0	996
Holdings reporting pig	123	17	65	10	30	1	0	31
Number of pigs	734	159	479	30	65	1	0	66
Holdings reporting horse	58	1	23	4	30	0	0	30
Number of horses	114	1	44	11	58	0	0	58
<b>OWNERSHIP OF AGRICULTURE EQUIPMENTS</b>								
Holdings reporting tractor	467	5	53	8	337	55	9	401
Number of tractors	539	6	64	9	376	75	9	460
Holdings reporting power-tiller	560	4	36	7	418	83	12	513
Number of power-tillers	615	4	39	11	460	88	13	561
Holdings reporting power-pump	3285	12	311	51	2566	312	33	2911
Number of power-pumps	3615	15	326	54	2795	379	46	3220
Holdings reporting deep/shallow tube-well	4303	24	1044	146	2837	232	20	3089
Number of deep/shallow tube-wells	4781	25	1046	148	3252	270	40	3562
Holdings reporting sowing/seeder machine	497	6	179	10	291	10	1	302
Number of sowing/seeder machines	724	6	217	11	477	12	1	490
Holdings reporting harvesting machine	3959	13	250	24	3637	34	1	3672
Number of harvesting machines	6997	22	410	30	6452	82	1	6535
Holdings reporting threshing machine	1163	9	68	9	1018	51	8	1077
Number of threshing machines	1271	13	94	9	1095	52	8	1155
Holdings reporting fertilizer application machines	1674	4	64	13	1461	125	7	1593
Number of fertilizer application machines	2045	4	86	14	1734	195	12	1941
Holdings reporting fish catching net	129	0	20	4	86	15	4	105
Number of fish catching nets	186	0	27	6	132	17	4	153
Holdings reporting plough	4858	23	470	57	3987	295	26	4308
Number of ploughs	7001	27	597	65	5582	667	63	6312

TABLE-13: BASIC CHARACTERISTICS OF HOLDINGS CLASSIFIED BY AREA SIZE

(Area in acres)

Items	All holdings	Non Farm holdings			Farm holdings			Total farm holdings
		with no operated area	with no cultivated area	with 0.01-0.04 acre cultivated area	Small	Medium	Large	
					0.05-2.49 acre	2.50-7.49 acre	7.50+ acre	
1	2	3	4	5	6	7	8	9

**RANGPUR DIVISION****94 THAKURGAON**

Total number of holdings	355599	8665	114917	4808	191776	32608	2825	227209
Percentage	100	2.44	32.32	1.35	53.93	9.17	0.79	63.89
Male headed holdings	337210	7723	105492	4440	185228	31566	2761	219555
Percentage of total holdings	94.83	89.13	91.8	92.35	96.59	96.8	97.73	96.63
Female headed holdings	18363	941	9415	368	6536	1040	63	7639
Percentage of total holdings	5.16	10.86	8.19	7.65	3.41	3.19	2.23	3.36

**POPULATION**

Total population in dwelling holdings	1441864	29596	424206	18617	802629	149890	16926	969445
Male	721873	14304	207432	9162	406186	76404	8385	490975
Female	719937	15280	216745	9453	396432	73486	8541	478459
Hijra	54	12	29	2	11	0	0	11

Total population engaged in agriculture work	622724	6947	140024	7217	394987	66181	7368	468536
Male	359132	3925	75045	3941	231471	40303	4447	276221
Female	263590	3022	64979	3276	163515	25878	2920	192313
Hijra	2	0	0	0	1	0	1	2

**TENANCY**

Owner holdings	236900	226	98304	4419	107188	24441	2322	133951
Percentage of total holdings	66.62	2.61	85.54	91.91	55.89	74.95	82.19	58.95
Owner-cum-tenant holdings	88713	0	850	230	79063	8073	497	87633
Percentage of total holdings	24.95	0	0.74	4.78	41.23	24.76	17.59	38.57
Tenant holdings	21547	0	15763	159	5525	94	6	5625
Percentage of total holdings	6.06	0	13.72	3.31	2.88	0.29	0.21	2.48
Agricultural labour holdings	143662	3230	54929	2502	78596	4060	345	83001
Percentage of total holdings	40.4	37.28	47.8	52.04	40.98	12.45	12.21	36.53
Fisheries holdings	6338	101	1484	74	2961	1632	86	4679
Percentage of total holdings	1.78	1.17	1.29	1.54	1.54	5	3.04	2.06

**LAND & AREA**

Operated area	408517	0	8702	489	232734	127852	38739	399326
Average operated area per holding	1.15	0	0.08	0.1	1.21	3.92	13.71	1.76
Owned area	405977	782	22986	1111	211443	129348	40308	381099
Percentage of operated area	99.38	0	264.15	226.98	90.85	101.17	104.05	95.44
Average area per holding	1.14	0.09	0.2	0.23	1.1	3.97	14.27	1.68
Homestead area	33975	0	7787	337	19137	5909	805	25851
Average area per holding	0.1	0	0.07	0.07	0.1	0.18	0.29	0.11
Business activities area	1573	0	498	11	554	344	166	1064
Average area per holding	0	0	0	0	0	0.01	0.06	0
Doba-nala etc.area	3460	0	83	13	1897	1190	277	3364
Average area per holding	0.01	0	0	0	0.01	0.04	0.1	0.01
Permanent fallow area	2267	0	220	13	1127	698	208	2034

TABLE-13: BASIC CHARACTERISTICS OF HOLDINGS CLASSIFIED BY AREA SIZE

(Area in acres)

Items	All holdings	Non Farm holdings			Farm holdings			Total farm holdings
		with no operated area	with no cultivated area	with 0.01-0.04 acre cultivated area	Small	Medium	Large	
					0.05-2.49 acre	2.50-7.49 acre	7.50+ acre	
1	2	3	4	5	6	7	8	9
Average area per holding	0.01	0	0	0	0.01	0.02	0.07	0.01
Net temporary crops area	340058	0	0	39	200414	109796	29809	340019
Percentage of net cultivated area	93.82	0	0	37.77	96.49	93.06	81.3	93.83
Net Permanent crops area	20215	0	0	63	6437	7254	6462	20152
Percentage of net cultivated area	5.58	0	0	60.66	3.1	6.15	17.62	5.56
Pond area(excluding edge)	4779	0	115	11	2312	1722	619	4652
Nursery area	485	0	0	0	182	212	91	485
Current fallow area	1705	0	0	1	675	727	301	1704
Cultivated area	367242	0	115	116	210019	119710	37283	367012
Percentage of operated area	89.9	0	1.32	23.61	90.24	93.63	96.24	91.91
Net cultivated area	362464	0	0	104	207707	117988	36664	362360
Percentage of operated area	88.73	0	0	21.26	89.25	92.29	94.64	90.74
Holding covers irrigation	220670	0	54	964	184397	32460	2795	219652
Percentage of total holdings	62.06	0	0.05	20.05	96.15	99.55	98.94	96.67
Net irrigated area	279221	0	22	29	145733	106641	26796	279170
Percentage of Net cultivated area	77.03	0	0	28.31	70.16	90.38	73.09	77.04
Percentage of operated area	68.35	0	0.25	6.02	62.62	83.41	69.17	69.91
Percentage of net temporary crops area	82.11	0	0	74.97	72.72	97.13	89.89	82.1
Area under salt cultivation	0	0	0	0	0	0	0	0
<b>PHISICULTURE</b>								
Pisciculture reporting holding	30234	3	444	155	18978	9320	1334	29632
Pond/dighi etc.area	4979	0	133	13	2400	1795	638	4833
Area under fish cultivation(excluding pond/dighi)	202	0	17	0	93	41	51	185
Integrated land under paddy and fish cultivation	44	0	0	0	20	9	15	44
Integrated land under poultry and fish cultivation	62	0	1	0	5	55	0	61
Area under fish cultivation in salt cultivation land	0	0	0	0	0	0	0	0
Area under fish cultivation in pen/cage	5	0	0	4	0	0	0	0
Area under krick	8	0	8	0	0	0	0	0
Total area under fish cultivation	5300	0	159	17	2519	1901	705	5124
<b>POULTRY</b>								
Holdings reporting fowl	216390	2790	56751	2771	129138	23016	1924	154078
Number of fowls	1733804	14719	355783	18067	1037483	268977	38775	1345235
Holdings reporting duck	62783	584	11759	649	39807	9141	843	49791
Number of ducks	423081	3071	71138	3278	267237	69929	8428	345594
Holdings reporting pigeon	8294	44	1264	105	4589	1963	329	6881
Number of pigeons	95555	370	13366	1276	47292	26609	6642	80543
Holdings reporting koel	149	4	53	1	67	21	3	91
Number of koels	14284	7	4019	7	9506	718	27	10251
Holdings reporting turkey	751	7	147	10	427	139	21	587
Number of turkeys	7785	31	881	44	4616	1070	1143	6829
<b>LIVESTOCK</b>								
Holdings reporting cow	243933	2717	54995	2794	152789	28325	2313	183427
Number of cows	674736	5344	112638	5825	420620	116960	13349	550929
Holdings reporting buffalo	1770	11	193	10	915	522	119	1556
Number of buffalo	4020	29	407	19	2037	1219	309	3565

TABLE-13: BASIC CHARACTERISTICS OF HOLDINGS CLASSIFIED BY AREA SIZE

(Area in acres)

Items	All holdings	Non Farm holdings			Farm holdings			Total farm holdings
		with no operated area	with no cultivated area	with 0.01-0.04 acre cultivated area	Small	Medium	Large	
					0.05-2.49 acre	2.50-7.49 acre	7.50+ acre	
1	2	3	4	5	6	7	8	9
Holdings reporting goat	195697	2304	45469	2356	122251	21668	1649	145568
Number of goats	560139	5290	108408	5992	354844	78659	6946	440449
Holdings reporting sheep	584	3	174	12	336	56	3	395
Number of sheep	2184	24	679	23	1188	259	11	1458
Holdings reporting pig	648	11	305	13	276	41	2	319
Number of pigs	1243	13	716	39	407	62	6	475
Holdings reporting horse	82	0	20	1	44	14	3	61
Number of horses	109	0	30	1	45	23	10	78
<b>OWNERSHIP OF AGRICULTURE EQUIPMENTS</b>								
Holdings reporting tractor	1268	9	205	17	635	327	75	1037
Number of tractors	1531	9	274	18	716	413	101	1230
Holdings reporting power-tiller	6945	17	414	23	3113	2739	639	6491
Number of power-tillers	7193	18	442	23	3230	2819	661	6710
Holdings reporting power-pump	10288	9	400	29	5880	3456	514	9850
Number of power-pumps	11247	15	418	30	6253	3848	683	10784
Holdings reporting deep/shallow tube-well	23096	33	673	63	13664	7774	889	22327
Number of deep/shallow tube-wells	24996	37	689	65	14256	8700	1249	24205
Holdings reporting sowing/seeder machine	272	2	40	6	151	66	7	224
Number of sowing/seeder machines	335	2	47	8	178	88	12	278
Holdings reporting harvesting machine	10185	105	2763	51	6160	1029	77	7266
Number of harvesting machines	18712	174	4604	81	11463	2189	201	13853
Holdings reporting threshing machine	3665	14	312	14	2029	1085	211	3325
Number of threshing machines	4205	20	390	16	2359	1187	233	3779
Holdings reporting fertilizer application machines	12195	20	160	26	8700	2998	291	11989
Number of fertilizer application machines	12952	20	162	27	8996	3355	392	12743
Holdings reporting fish catching net	1194	14	122	11	739	276	32	1047
Number of fish catching nets	1405	15	147	15	878	312	38	1228
Holdings reporting plough	17726	35	337	96	12676	4207	375	17258
Number of ploughs	19083	38	354	97	13559	4595	440	18594
<b>RURAL AREA</b>								
Total number of holdings	323577	7853	104751	4299	174424	29692	2558	206674
Percentage	100	2.43	32.37	1.33	53.9	9.18	0.79	63.87
Male headed holdings	306789	6992	96156	3967	168434	28740	2500	199674
Percentage of total holdings	94.81	89.04	91.79	92.28	96.57	96.79	97.73	96.61
Female headed holdings	16762	860	8585	332	5978	950	57	6985
Percentage of total holdings	5.18	10.95	8.2	7.72	3.43	3.2	2.23	3.38
<b>POPULATION</b>								
Total population in dwelling holdings	1312581	26772	386843	16653	730122	136814	15377	882313
Male	657314	12937	189151	8208	369589	69791	7638	447018
Female	655214	13823	197664	8443	360522	67023	7739	435284
Hijra	53	12	28	2	11	0	0	11
Total population engaged in agriculture work	562551	5994	127585	6463	355766	60056	6687	422509
Male	325513	3429	68494	3543	209355	36646	4046	250047
Female	237036	2565	59091	2920	146410	23410	2640	172460
Hijra	2	0	0	0	1	0	1	2

TABLE-13: BASIC CHARACTERISTICS OF HOLDINGS CLASSIFIED BY AREA SIZE

(Area in acres)

Items	All holdings	Non Farm holdings			Farm holdings			Total farm holdings
		with no operated area	with no cultivated area	with 0.01-0.04 acre cultivated area	Small	Medium	Large	
					0.05-2.49 acre	2.50-7.49 acre	7.50+ acre	
1	2	3	4	5	6	7	8	9

**TENANCY**

Owner holdings	215170	215	89795	3959	96890	22220	2091	121201
Percentage of total holdings	66.5	2.74	85.72	92.09	55.55	74.83	81.74	58.64
Owner-cum-tenant holdings	81115	0	682	195	72394	7383	461	80238
Percentage of total holdings	25.07	0	0.65	4.54	41.5	24.87	18.02	38.82
Tenant holdings	19654	0	14274	145	5140	89	6	5235
Percentage of total holdings	6.07	0	13.63	3.37	2.95	0.3	0.23	2.53
Agricultural labour holdings	130830	2818	50372	2227	71511	3601	301	75413
Percentage of total holdings	40.43	35.88	48.09	51.8	41	12.13	11.77	36.49
Fisheries holdings	5747	92	1368	68	2682	1454	83	4219
Percentage of total holdings	1.78	1.17	1.31	1.58	1.54	4.9	3.24	2.04

**LAND & AREA**

Operated area	370392	0	7953	436	211481	116273	34249	362002
Average operated area per holding	1.14	0	0.08	0.1	1.21	3.92	13.39	1.75
Owned area	368575	766	21124	1029	192184	117875	35596	345655
Percentage of operated area	99.51	0	265.6	236.06	90.88	101.38	103.93	95.48
Average area per holding	1.14	0.1	0.2	0.24	1.1	3.97	13.92	1.67
Homestead area	30432	0	7157	300	17051	5202	723	22976
Average area per holding	0.09	0	0.07	0.07	0.1	0.18	0.28	0.11
Business activities area	1380	0	419	10	498	305	148	951
Average area per holding	0	0	0	0	0	0.01	0.06	0
Doba-nala etc.area	3081	0	76	11	1685	1073	235	2993
Average area per holding	0.01	0	0	0	0.01	0.04	0.09	0.01
Permanent fallow area	1986	0	194	12	953	636	191	1780
Average area per holding	0.01	0	0	0	0.01	0.02	0.07	0.01
Net temporary crops area	309479	0	0	37	182707	99984	26752	309443
Percentage of net cultivated area	93.99	0	0	39.14	96.51	93.01	82.66	94.01
Net Permanent crops area	17830	0	0	55	5853	6670	5251	17774
Percentage of net cultivated area	5.41	0	0	59.12	3.09	6.21	16.22	5.4
Pond area(excluding edge)	4249	0	107	10	1984	1562	586	4132
Nursery area	434	0	0	0	161	188	85	434
Current fallow area	1520	0	0	1	589	653	278	1519
Cultivated area	333513	0	107	104	191294	109057	32952	333302
Percentage of operated area	90.04	0	1.34	23.79	90.45	93.79	96.21	92.07
Net cultivated area	329263	0	0	93	189310	107494	32365	329170
Percentage of operated area	88.9	0	0	21.4	89.52	92.45	94.5	90.93
Holding covers irrigation	201117	0	52	868	168103	29561	2533	200197
Percentage of total holdings	62.15	0	0.05	20.19	96.38	99.56	99.02	96.87
Net irrigated area	255748	0	22	27	133414	97497	24788	255699
Percentage of Net cultivated area	77.67	0	0	28.91	70.47	90.7	76.59	77.68
Percentage of operated area	69.05	0	0.27	6.19	63.09	83.85	72.38	70.63
Percentage of net temporary crops area	82.64	0	0	73.86	73.02	97.51	92.66	82.63
Area under salt cultivation	0	0	0	0	0	0	0	0

**PHISICULTURE**

TABLE-13: BASIC CHARACTERISTICS OF HOLDINGS CLASSIFIED BY AREA SIZE

(Area in acres)

Items	All holdings	Non Farm holdings			Farm holdings			Total farm holdings
		with no operated area	with no cultivated area	with 0.01-0.04 acre cultivated area	Small	Medium	Large	
					0.05-2.49 acre	2.50-7.49 acre	7.50+ acre	
1	2	3	4	5	6	7	8	9
Pisciculture reporting holding	26322	3	391	137	16335	8252	1204	25791
Area under pond/dighi	4428	0	124	12	2058	1629	605	4292
Area under fish cultivation(excluding pond/dighi)	191	0	16	0	84	40	50	175
Integrated land under paddy and fish cultivation	42	0	0	0	20	7	15	42
Integrated land under poultry and fish cultivation	60	0	1	0	5	53	0	59
Area under fish cultivation in salt cultivation land	0	0	0	0	0	0	0	0
Area under fish cultivation in pen/cage	0	0	0	0	0	0	0	0
Area under krick	8	0	8	0	0	0	0	0
Total area under fish cultivation	4729	0	150	12	2168	1730	670	4568
<b>POULTRY</b>								
Holdings reporting fowl	198676	2500	52263	2509	118545	21102	1757	141404
Number of fowls	1587786	13482	327160	16839	947226	246606	36473	1230305
Holdings reporting duck	56372	500	10608	592	35661	8249	762	44672
Number of ducks	389914	2771	66538	2906	246103	63609	7987	317699
Holdings reporting pigeon	7586	38	1156	93	4191	1802	306	6299
Number of pigeons	87236	339	12300	1162	42716	24544	6175	73435
Holdings reporting koel	141	3	52	1	61	21	3	85
Number of koels	10244	6	4018	7	5468	718	27	6213
Holdings reporting turkey	692	7	135	9	392	129	20	541
Number of turkeys	7370	31	703	43	4430	1028	1135	6593
<b>LIVESTOCK</b>								
Holdings reporting cow	222507	2403	50276	2527	139330	25867	2104	167301
Number of cows	617271	4729	103085	5212	384662	107342	12241	504245
Holdings reporting buffalo	1575	11	164	9	805	481	105	1391
Number of buffalo	3601	29	352	18	1796	1127	279	3202
Holdings reporting goat	179122	2034	41680	2122	111912	19868	1506	133286
Number of goats	513691	4720	99348	5411	325751	72085	6376	404212
Holdings reporting sheep	535	3	158	12	306	54	2	362
Number of sheep	2023	24	632	23	1084	253	7	1344
Holdings reporting pig	624	10	295	13	264	40	2	306
Number of pigs	1211	11	702	39	392	61	6	459
Holdings reporting horse	75	0	16	1	43	12	3	58
Number of horses	95	0	19	1	44	21	10	75
<b>OWNERSHIP OF AGRICULTURE EQUIPMENTS</b>								
Holdings reporting tractor	1170	9	191	14	587	296	73	956
Number of tractors	1419	9	256	14	663	379	98	1140
Holdings reporting power-tiller	6480	15	390	21	2905	2554	595	6054
Number of power-tillers	6706	15	415	21	3010	2628	617	6255
Holdings reporting power-pump	9204	8	370	24	5239	3104	459	8802
Number of power-pumps	10101	14	386	25	5587	3480	609	9676
Holdings reporting deep/shallow tube-well	21799	32	616	56	12949	7308	838	21095
Number of deep/shallow tube-wells	23613	36	629	58	13498	8204	1188	22890
Holdings reporting sowing/seeder machine	244	2	32	4	140	59	7	206
Number of sowing/seeder machines	301	2	39	4	163	81	12	256
Holdings reporting harvesting machine	9903	78	2626	51	6117	954	77	7148

TABLE-13: BASIC CHARACTERISTICS OF HOLDINGS CLASSIFIED BY AREA SIZE

(Area in acres)

Items	All holdings	Non Farm holdings			Farm holdings			Total farm holdings
		with no operated area	with no cultivated area	with 0.01-0.04 acre cultivated area	Small	Medium	Large	
					0.05-2.49 acre	2.50-7.49 acre	7.50+ acre	
1	2	3	4	5	6	7	8	9
Number of harvesting machines	18211	128	4375	81	11386	2040	201	13627
Holdings reporting threshing machine	3410	12	288	14	1895	1008	193	3096
Number of threshing machines	3923	18	363	16	2208	1105	213	3526
Holdings reporting fertilizer application machines	10712	11	130	21	7647	2652	251	10550
Number of fertilizer application machines	11397	11	132	22	7923	2972	337	11232
Holdings reporting fish catching net	1045	11	109	11	650	236	28	914
Number of fish catching nets	1248	11	134	15	785	270	33	1088
Holdings reporting plough	15558	25	259	83	11129	3732	330	15191
Number of ploughs	16839	28	276	84	11981	4084	386	16451
<b>URBAN AREA</b>								
Total number of holdings	32022	812	10166	509	17352	2916	267	20535
Percentage	100	2.54	31.75	1.59	54.19	9.11	0.83	64.13
Male headed holdings	30421	731	9336	473	16794	2826	261	19881
Percentage of total holdings	95	90.02	91.84	92.93	96.78	96.91	97.75	96.82
Female headed holdings	1601	81	830	36	558	90	6	654
Percentage of total holdings	5	9.98	8.16	7.07	3.22	3.09	2.25	3.18
<b>POPULATION</b>								
Total population in dwelling holdings	129283	2824	37363	1964	72507	13076	1549	87132
Male	64559	1367	18281	954	36597	6613	747	43957
Female	64723	1457	19081	1010	35910	6463	802	43175
Hijra	1	0	1	0	0	0	0	0
Total population engaged in agriculture work	60173	953	12439	754	39221	6125	681	46027
Male	33619	496	6551	398	22116	3657	401	26174
Female	26554	457	5888	356	17105	2468	280	19853
Hijra	0	0	0	0	0	0	0	0
<b>TENANCY</b>								
Owner holdings	21730	11	8509	460	10298	2221	231	12750
Percentage of total holdings	67.86	1.35	83.7	90.37	59.35	76.17	86.52	62.09
Owner-cum-tenant holdings	7598	0	168	35	6669	690	36	7395
Percentage of total holdings	23.73	0	1.65	6.88	38.43	23.66	13.48	36.01
Tenant holdings	1893	0	1489	14	385	5	0	390
Percentage of total holdings	5.91	0	14.65	2.75	2.22	0.17	0	1.9
Agricultural labour holdings	12832	412	4557	275	7085	459	44	7588
Percentage of total holdings	40.07	50.74	44.83	54.03	40.83	15.74	16.48	36.95
Fisheries holdings	591	9	116	6	279	178	3	460
Percentage of total holdings	1.85	1.11	1.14	1.18	1.61	6.1	1.12	2.24
<b>LAND &amp; AREA</b>								
Operated area	38125	0	749	53	21254	11579	4491	37323
Average operated area per holding	1.19	0	0.07	0.1	1.22	3.97	16.82	1.82
Owned area	37403	15	1863	81	19258	11473	4712	35444
Percentage of operated area	98.11	0	248.84	152.53	90.61	99.08	104.93	94.96

TABLE-13: BASIC CHARACTERISTICS OF HOLDINGS CLASSIFIED BY AREA SIZE

(Area in acres)

Items	All holdings	Non Farm holdings			Farm holdings			Total farm holdings
		with no operated area	with no cultivated area	with 0.01-0.04 acre cultivated area	Small	Medium	Large	
					0.05-2.49 acre	2.50-7.49 acre	7.50+ acre	
1	2	3	4	5	6	7	8	9
Average area per holding	1.17	0.02	0.18	0.16	1.11	3.93	17.65	1.73
Homestead area	3542	0	630	37	2085	707	83	2875
Average area per holding	0.11	0	0.06	0.07	0.12	0.24	0.31	0.14
Business activities Area	193	0	78	1	56	39	18	114
Average area per holding	0.01	0	0.01	0	0	0.01	0.07	0.01
Doba-nala etc.area	379	0	7	2	212	117	41	371
Average area per holding	0.01	0	0	0	0.01	0.04	0.15	0.02
Permanent fallow area	281	0	26	1	175	62	17	254
Average area per holding	0.01	0	0	0	0.01	0.02	0.06	0.01
Net temporary crops area	30579	0	0	3	17706	9812	3058	30576
Percentage of net cultivated area	92.1	0	0	25.75	96.25	93.5	71.13	92.12
Net permanent crops area	2386	0	0	8	584	583	1211	2378
Percentage of net cultivated area	7.19	0	0	74.06	3.17	5.56	28.17	7.16
Pond area(excluding edge)	529	0	8	1	328	160	33	520
Nursery area	51	0	0	0	21	24	6	51
Current fallow area	185	0	0	0	86	75	24	185
Cultivated area	33730	0	8	12	18725	10654	4331	33710
Percentage of operated area	88.47	0	1.08	22.09	88.1	92.01	96.45	90.32
Net cultivated area	33200	0	0	11	18397	10494	4299	33190
Percentage of operated area	87.08	0	0	20.08	86.56	90.63	95.73	88.92
Holding covers irrigation	19553	0	2	96	16294	2899	262	19455
Percentage of total holdings	61.06	0	0.02	18.86	93.9	99.42	98.13	94.74
Net irrigated area	23474	0	0	2	12319	9145	2008	23471
Percentage of Net cultivated area	70.7	0	0	23.13	66.96	87.14	46.71	70.72
Percentage of operated area	61.57	0	0.01	4.64	57.96	78.97	44.71	62.89
Percentage of net temporary crops area	76.77	0	0	89.82	69.57	93.2	65.67	76.76
Area under salt cultivation	0	0	0	0	0	0	0	0
<b>PHISCICULTURE</b>								
Pisciculture reporting holding	3912	0	53	18	2643	1068	130	3841
Area under pond/dighi	551	0	8	1	341	166	34	541
Area under fish cultivation(excluding pond/dighi)	11	0	1	0	9	1	1	11
Integrated land under paddy and fish cultivation	3	0	0	0	0	2	0	3
Integrated land under poultry and fish cultivation	2	0	0	0	0	2	0	2
Area under fish cultivation in salt cultivation land	0	0	0	0	0	0	0	0
Area under fish cultivation in pen/cage	4	0	0	4	0	0	0	0
Area under krick	0	0	0	0	0	0	0	0
Total area under fish cultivation	571	0	10	5	351	171	34	556
<b>POULTRY</b>								
Holdings reporting fowl	17714	290	4488	262	10593	1914	167	12674
Number of fowls	146018	1237	28623	1228	90257	22371	2302	114930
Holdings reporting duck	6411	84	1151	57	4146	892	81	5119
Number of ducks	33167	300	4600	372	21134	6320	441	27895
Holdings reporting pigeon	708	6	108	12	398	161	23	582
Number of pigeons	8319	31	1066	114	4576	2065	467	7108
Holdings reporting koel	8	1	1	0	6	0	0	6



TABLE-13: BASIC CHARACTERISTICS OF HOLDINGS CLASSIFIED BY AREA SIZE

(Area in acres)

Items	All holdings	Non Farm holdings			Farm holdings			Total farm holdings
		with no operated area	with no cultivated area	with 0.01-0.04 acre cultivated area	Small	Medium	Large	
					0.05-2.49 acre	2.50-7.49 acre	7.50+ acre	
1	2	3	4	5	6	7	8	9
Number of koels	4040	1	1	0	4038	0	0	4038
Holdings reporting turkey	59	0	12	1	35	10	1	46
Number of turkeys	415	0	178	1	186	42	8	236
<b>LIVESTOCK</b>								
Holdings reporting cow	21426	314	4719	267	13459	2458	209	16126
Number of cows	57465	615	9553	613	35958	9618	1108	46684
Holdings reporting buffalo	195	0	29	1	110	41	14	165
Number of buffalo	419	0	55	1	241	92	30	363
Holdings reporting goat	16575	270	3789	234	10339	1800	143	12282
Number of goats	46448	570	9060	581	29093	6574	570	36237
Holdings reporting sheep	49	0	16	0	30	2	1	33
Number of sheep	161	0	47	0	104	6	4	114
Holdings reporting pig	24	1	10	0	12	1	0	13
Number of pigs	32	2	14	0	15	1	0	16
Holdings reporting horse	7	0	4	0	1	2	0	3
Number of horses	14	0	11	0	1	2	0	3
<b>OWNERSHIP OF AGRICULTURE EQUIPMENTS</b>								
Holdings reporting tractor	98	0	14	3	48	31	2	81
Number of tractors	112	0	18	4	53	34	3	90
Holdings reporting power-tiller	465	2	24	2	208	185	44	437
Number of power-tillers	487	3	27	2	220	191	44	455
Holdings reporting power-pump	1084	1	30	5	641	352	55	1048
Number of power-pumps	1146	1	32	5	666	368	74	1108
Holdings reporting deep/shallow tube-well	1297	1	57	7	715	466	51	1232
Number of deep/shallow tube-wells	1383	1	60	7	758	496	61	1315
Holdings reporting sowing/seeder machine	28	0	8	2	11	7	0	18
Number of sowing/seeder machines	34	0	8	4	15	7	0	22
Holdings reporting harvesting machine	282	27	137	0	43	75	0	118
Number of harvesting machines	501	46	229	0	77	149	0	226
Holdings reporting threshing machine	255	2	24	0	134	77	18	229
Number of threshing machines	282	2	27	0	151	82	20	253
Holdings reporting fertilizer application machines	1483	9	30	5	1053	346	40	1439
Number of fertilizer application machines	1555	9	30	5	1073	383	55	1511
Holdings reporting fish catching net	149	3	13	0	89	40	4	133
Number of fish catching nets	157	4	13	0	93	42	5	140
Holdings reporting plough	2168	10	78	13	1547	475	45	2067
Number of ploughs	2244	10	78	13	1578	511	54	2143

TABLE-14: BASIC CHARACTERISTICS OF HOLDINGS CLASSIFIED BY AREA SIZE

(Area in acres)

Items	All holdings	Non Farm holdings			Farm holdings			Total farm holdings
		with no operated area	with no cultivated area	with 0.01-0.04 acre cultivated area	Small	Medium	Large	
					0.05-2.49 acre	2.50-7.49 acre	7.50+ acre	
1	2	3	4	5	6	7	8	9

**SYLHET DIVISION****36 HABIGANJ**

Total number of holdings	437133	12346	148416	43638	202261	27475	2997	232733
Percentage	100	2.82	33.95	9.98	46.27	6.29	0.69	53.24
Male headed holdings	401623	10806	132523	38801	190294	26308	2891	219493
Percentage of total holdings	91.88	87.53	89.29	88.92	94.08	95.75	96.46	94.31
Female headed holdings	35498	1538	15888	4836	11966	1166	104	13236
Percentage of total holdings	8.12	12.46	10.71	11.08	5.92	4.24	3.47	5.69

**POPULATION**

Total population in dwelling holdings	2222775	52952	694019	211244	1083316	159728	21516	1264560
Male	1086015	25440	334906	101257	533972	79861	10579	624412
Female	1136610	27511	359111	109983	549208	79862	10935	640005
Hijra	150	1	2	4	136	5	2	143
Total population engaged in agriculture work	353037	3822	56457	20823	231511	35861	4563	271935
Male	282744	3334	46775	15322	183517	29943	3853	217313
Female	70290	488	9682	5501	47991	5918	710	54619
Hijra	3	0	0	0	3	0	0	3

**TENANCY**

Owner holdings	305569	298	129514	38517	119622	15513	2105	137240
Percentage of total holdings	69.9	2.41	87.26	88.26	59.14	56.46	70.24	58.97
Owner-cum-tenant holdings	81329	0	1331	632	67037	11482	847	79366
Percentage of total holdings	18.61	0	0.9	1.45	33.14	41.79	28.26	34.1
Tenant holdings	38187	0	17571	4489	15602	480	45	16127
Percentage of total holdings	8.74	0	11.84	10.29	7.71	1.75	1.5	6.93
Agricultural labour holdings	153355	3295	40354	11691	87878	9225	912	98015
Percentage of total holdings	35.08	26.69	27.19	26.79	43.45	33.58	30.43	42.11
Fisheries holdings	31272	898	11303	2288	13878	2660	245	16783
Percentage of total holdings	7.15	7.27	7.62	5.24	6.86	9.68	8.17	7.21

**LAND & AREA**

Operated area	398762	0	8751	4404	223106	117253	45248	385607
Average operated area per holding	0.91	0	0.06	0.1	1.1	4.27	15.1	1.66
Owned area	364768	337	23979	14342	194138	91280	40692	326111
Percentage of operated area	91.48	0	274	325.68	87.02	77.85	89.93	84.57
Average area per holding	0.83	0.03	0.16	0.33	0.96	3.32	13.58	1.4
Homestead area	31964	0	7347	2644	17690	3684	599	21974
Average area per holding	0.07	0	0.05	0.06	0.09	0.13	0.2	0.09
Business activities area	1307	0	234	107	689	214	64	967
Average area per holding	0	0	0	0	0	0.01	0.02	0
Doba-nala etc.area	4614	0	460	248	2938	798	171	3906
Average area per holding	0.01	0	0	0.01	0.01	0.03	0.06	0.02
Permanent fallow area	1158	0	186	106	713	141	13	866

**TABLE-14: BASIC CHARACTERISTICS OF HOLDINGS CLASSIFIED BY AREA SIZE**

(Area in acres)

Items	All holdings	Non Farm holdings			Farm holdings			Total farm holdings
		with no operated area	with no cultivated area	with 0.01-0.04 acre cultivated area	Small	Medium	Large	
					0.05-2.49 acre	2.50-7.49 acre	7.50+ acre	
1	2	3	4	5	6	7	8	9
Average area per holding	0	0	0	0	0	0.01	0	0
Net temporary crops area	325875	0	0	166	186099	106466	33144	325709
Percentage of net cultivated area	93.02	0	0	21.54	95.38	96.39	75.34	93.18
Net Permanent crops area	22573	0	0	564	7614	3639	10758	22010
Percentage of net cultivated area	6.44	0	0	73.24	3.9	3.29	24.45	6.3
Pond area(excluding edge)	9389	0	525	530	5966	1963	407	8335
Nursery area	646	0	0	6	400	168	72	641
Current fallow area	1234	0	0	35	999	182	19	1200
Cultivated area	359718	0	525	1299	201077	112417	44400	357894
Percentage of operated area	90.21	0	5.99	29.5	90.13	95.88	98.13	92.81
Net cultivated area	350329	0	0	770	195111	110455	43994	349559
Percentage of operated area	87.85	0	0	17.48	87.45	94.2	97.23	90.65
Holding covers irrigation	211568	0	76	2425	178888	27277	2902	209067
Percentage of total holdings	48.4	0	0.05	5.56	88.44	99.28	96.83	89.83
Net irrigated area	252885	0	37	71	154060	75249	23468	252777
Percentage of Net cultivated area	72.18	0	0	9.24	78.96	68.13	53.34	72.31
Percentage of operated area	63.42	0	0.42	1.61	69.05	64.18	51.86	65.55
Percentage of net temporary crops area	77.6	0	0	42.89	82.78	70.68	70.8	77.61
Area under salt cultivation	0	0	0	0	0	0	0	0
<b>PHISICULTURE</b>								
Pisciculture reporting holding	105218	9	10610	10708	70308	12152	1431	83891
Pond/dighi etc.area	10405	10	638	574	6191	2225	767	9183
Area under fish cultivation(excluding pond/dighi)	1487	12	34	38	496	452	456	1403
Integrated land under paddy and fish cultivation	1113	11	13	33	200	205	651	1057
Integrated land under poultry and fish cultivation	743	9	128	4	207	165	230	603
Area under fish cultivation in salt cultivation land	0	0	0	0	0	0	0	0
Area under fish cultivation in pen/cage	526	11	1	13	72	53	376	501
Area under krick	876	1	23	12	89	212	539	840
Total area under fish cultivation	15151	54	837	674	7254	3312	3020	13587
<b>POULTRY</b>								
Holdings reporting Cock;Hen	262798	3882	73113	27182	139251	17665	1705	158621
Number of Cocks;Hens	2148324	23328	430026	222763	1219315	219910	32982	1472207
Holdings reporting duck	136951	1596	32750	13399	77265	10847	1094	89206
Number of ducks	1469941	14871	259018	101495	845932	214114	34511	1094557
Holdings reporting pigeon	14746	100	2888	1396	8594	1522	246	10362
Number of pigeons	111609	734	18800	9572	58427	15438	8638	82503
Holdings reporting koel	676	11	123	60	351	55	76	482
Number of koels	31899	926	3243	374	5067	4397	17892	27356
Holdings reporting turkey	6036	67	1147	641	3382	640	159	4181
Number of turkeys	30838	181	5306	2624	16386	4233	2108	22727
<b>LIVESTOCK</b>								
Holdings reporting cow	177278	1689	32384	13550	109389	18365	1901	129655
Number of cows	458055	3395	68046	30107	281820	65481	9206	356507
Holdings reporting buffalo	1051	9	148	71	579	168	76	823
Number of buffalo	3669	32	416	318	1784	530	589	2903

**TABLE-14: BASIC CHARACTERISTICS OF HOLDINGS CLASSIFIED BY AREA SIZE**

(Area in acres)

Items	All holdings	Non Farm holdings			Farm holdings			Total farm holdings
		with no operated area	with no cultivated area	with 0.01-0.04 acre cultivated area	Small	Medium	Large	
					0.05-2.49 acre	2.50-7.49 acre	7.50+ acre	
1	2	3	4	5	6	7	8	9
Holdings reporting goat	44106	553	9194	4801	26622	2635	301	29558
Number of goats	114068	1327	21904	11678	69288	8257	1614	79159
Holdings reporting sheep	6100	52	1170	461	3600	716	101	4417
Number of sheep	21481	134	3387	1393	11536	4450	581	16567
Holdings reporting pig	546	4	85	44	351	22	40	413
Number of pigs	1845	8	249	124	1029	143	292	1464
Holdings reporting horse	306	8	53	25	146	30	44	220
Number of horses	6440	211	333	101	3545	112	2138	5795
<b>OWNERSHIP OF AGRICULTURE EQUIPMENTS</b>								
Holdings reporting tractor	2490	8	145	60	1196	837	244	2277
Number of tractors	2755	11	170	79	1299	904	292	2495
Holdings reporting power-tiller	3599	11	148	69	1744	1289	338	3371
Number of power-tillers	3807	11	157	79	1833	1335	392	3560
Holdings reporting power-pump	4462	17	198	93	2255	1573	326	4154
Number of power-pumps	4929	28	223	99	2441	1717	421	4579
Holdings reporting deep/shallow tube-well	7214	40	1178	480	4051	1177	288	5516
Number of deep/shallow tube-wells	7738	43	1213	483	4298	1298	403	5999
Holdings reporting sowing/seeder machine	1917	34	224	149	1325	146	39	1510
Number of sowing/seeder machines	3108	85	378	242	1986	310	107	2403
Holdings reporting harvesting machine	23373	98	2254	1295	17800	1692	234	19726
Number of harvesting machines	45052	220	3607	2095	34063	4446	621	39130
Holdings reporting threshing machine	4347	18	269	141	2385	1155	379	3919
Number of threshing machines	5196	24	303	170	2903	1242	554	4699
Holdings reporting fertilizer application machines	2105	5	71	33	1551	359	86	1996
Number of fertilizer application machines	2414	5	81	35	1699	439	155	2293
Holdings reporting fish catching net	6185	87	1531	400	3329	709	129	4167
Number of fish catching nets	8977	136	2145	607	4848	1003	238	6089
Holdings reporting plough	26853	38	1033	671	21035	3658	418	25111
Number of ploughs	29984	41	1104	726	23099	4424	590	28113
<b>RURAL AREA</b>								
Total number of holdings	422230	9694	140000	42407	200766	26412	2951	230129
Percentage	100	2.3	33.16	10.04	47.55	6.26	0.7	54.5
Male headed holdings	388320	8466	125026	37736	188919	25327	2846	217092
Percentage of total holdings	91.97	87.33	89.3	88.99	94.1	95.89	96.44	94.33
Female headed holdings	33898	1226	14969	4670	11846	1084	103	13033
Percentage of total holdings	8.03	12.65	10.69	11.01	5.9	4.1	3.49	5.66
<b>POPULATION</b>								
Total population in dwelling holdings	2157247	42100	655759	205586	1076125	156399	21278	1253802
Male	1054229	20253	316413	98487	530471	78142	10463	619076
Female	1102868	21846	339344	107095	545518	78252	10813	634583
Hijra	150	1	2	4	136	5	2	143
Total population engaged in agriculture work	352232	3818	56383	20805	230994	35684	4548	271226
Male	282025	3331	46711	15307	183062	29776	3838	216676
Female	70204	487	9672	5498	47929	5908	710	54547
Hijra	3	0	0	0	3	0	0	3

**TABLE-14: BASIC CHARACTERISTICS OF HOLDINGS CLASSIFIED BY AREA SIZE**

(Area in acres)

Items	All holdings	Non Farm holdings			Farm holdings			Total farm holdings
		with no operated area	with no cultivated area	with 0.01-0.04 acre cultivated area	Small	Medium	Large	
					0.05-2.49 acre	2.50-7.49 acre	7.50+ acre	
1	2	3	4	5	6	7	8	9

**TENANCY**

Owner holdings	293904	176	121197	37299	118325	14847	2060	135232
Percentage of total holdings	69.61	1.82	86.57	87.95	58.94	56.21	69.81	58.76
Owner-cum-tenant holdings	80752	0	1311	625	66877	11093	846	78816
Percentage of total holdings	19.13	0	0.94	1.47	33.31	42	28.67	34.25
Tenant holdings	38056	0	17492	4483	15564	472	45	16081
Percentage of total holdings	9.01	0	12.49	10.57	7.75	1.79	1.52	6.99
Agricultural labour holdings	153004	3285	40305	11679	87681	9148	906	97735
Percentage of total holdings	36.24	33.89	28.79	27.54	43.67	34.64	30.7	42.47
Fisheries holdings	31065	877	11237	2284	13859	2563	245	16667
Percentage of total holdings	7.36	9.05	8.03	5.39	6.9	9.7	8.3	7.24

**LAND & AREA**

Operated area	390609	0	8290	4200	221541	111949	44628	378118
Average operated area per holding	0.93	0	0.06	0.1	1.1	4.24	15.12	1.64
Owned area	352471	187	20579	13121	191595	87042	39948	318584
Percentage of operated area	90.24	0	248.22	312.41	86.48	77.75	89.51	84.26
Average area per holding	0.83	0.02	0.15	0.31	0.95	3.3	13.54	1.38
Homestead area	31114	0	6950	2492	17535	3546	591	21672
Average area per holding	0.07	0	0.05	0.06	0.09	0.13	0.2	0.09
Business activities area	1260	0	215	100	673	208	63	944
Average area per holding	0	0	0	0	0	0.01	0.02	0
Doba-nala etc.area	4555	0	451	244	2926	764	169	3859
Average area per holding	0.01	0	0	0.01	0.01	0.03	0.06	0.02
Permanent fallow area	1122	0	167	100	708	135	13	855
Average area per holding	0	0	0	0	0	0.01	0	0
Net temporary crops area	319240	0	0	165	184902	101605	32568	319075
Percentage of net cultivated area	92.98	0	0	22.05	95.41	96.39	75.06	93.14
Net Permanent crops area	22235	0	0	544	7502	3462	10728	21692
Percentage of net cultivated area	6.48	0	0	72.7	3.87	3.28	24.73	6.33
Pond area(excluding edge)	9222	0	506	517	5905	1890	405	8199
Nursery area	637	0	0	6	397	162	72	631
Current fallow area	1223	0	0	34	993	177	19	1190
Cultivated area	352558	0	506	1264	199700	107295	43792	350787
Percentage of operated area	90.26	0	6.11	30.1	90.14	95.84	98.13	92.77
Net cultivated area	343335	0	0	748	193795	105406	43387	342588
Percentage of operated area	87.9	0	0	17.8	87.48	94.16	97.22	90.6
Holding covers irrigation	209278	0	75	2405	177719	26223	2856	206798
Percentage of total holdings	49.56	0	0.05	5.67	88.52	99.28	96.78	89.86
Net irrigated area	248457	0	35	71	153058	72249	23044	248352
Percentage of Net cultivated area	72.37	0	0	9.44	78.98	68.54	53.11	72.49
Percentage of operated area	63.61	0	0.42	1.68	69.09	64.54	51.64	65.68
Percentage of net temporary crops area	77.83	0	0	42.8	82.78	71.11	70.76	77.83
Area under salt cultivation	0	0	0	0	0	0	0	0

**PHISICULTURE**

**TABLE-14: BASIC CHARACTERISTICS OF HOLDINGS CLASSIFIED BY AREA SIZE**

(Area in acres)

Items	All holdings	Non Farm holdings			Farm holdings			Total farm holdings
		with no operated area	with no cultivated area	with 0.01-0.04 acre cultivated area	Small	Medium	Large	
					0.05-2.49 acre	2.50-7.49 acre	7.50+ acre	
1	2	3	4	5	6	7	8	9
Pisciculture reporting holding	104136	9	10467	10539	69960	11739	1422	83121
Area under pond/dighi	10232	10	620	561	6128	2148	765	9041
Area under fish cultivation(excluding pond/dighi)	1462	12	32	35	491	437	456	1384
Integrated land under paddy and fish cultivation	1109	11	13	33	200	201	651	1053
Integrated land under poultry and fish cultivation	741	9	128	3	207	165	230	602
Area under fish cultivation in salt cultivation land	0	0	0	0	0	0	0	0
Area under fish cultivation in pen/cage	526	11	1	13	72	53	376	501
Area under krick	872	1	23	12	89	208	539	836
Total area under fish cultivation	14943	54	816	656	7186	3213	3018	13417
<b>POULTRY</b>								
Holdings reporting Cock;Hen	260952	3756	72401	27070	138904	17123	1698	157725
Number of Cocks;Hens	2137745	22650	426831	222175	1217345	215828	32916	1466089
Holdings reporting duck	136130	1561	32529	13365	77114	10470	1091	88675
Number of ducks	1464354	14733	257668	101293	844943	211232	34485	1090660
Holdings reporting pigeon	14556	90	2819	1367	8567	1469	244	10280
Number of pigeons	110066	671	18341	9347	58118	15013	8576	81707
Holdings reporting koel	665	11	119	58	348	54	75	477
Number of koels	31862	926	3235	363	5059	4391	17888	27338
Holdings reporting turkey	5947	61	1113	629	3366	619	159	4144
Number of turkeys	30498	168	5170	2589	16343	4120	2108	22571
<b>LIVESTOCK</b>								
Holdings reporting cow	176147	1666	32197	13498	109148	17744	1894	128786
Number of cows	454445	3344	67648	29949	281189	63161	9154	353504
Holdings reporting buffalo	1043	8	146	71	578	165	75	818
Number of buffalo	3629	29	411	318	1780	522	569	2871
Holdings reporting goat	43910	545	9159	4791	26583	2532	300	29415
Number of goats	113395	1311	21782	11641	69125	7927	1609	78661
Holdings reporting sheep	6068	52	1167	461	3599	690	99	4388
Number of sheep	21360	134	3379	1393	11535	4347	572	16454
Holdings reporting pig	529	3	70	43	351	22	40	413
Number of pigs	1818	7	224	123	1029	143	292	1464
Holdings reporting horse	305	8	53	25	146	29	44	219
Number of horses	6439	211	333	101	3545	111	2138	5794
<b>OWNERSHIP OF AGRICULTURE EQUIPMENTS</b>								
Holdings reporting tractor	2444	8	141	60	1188	810	237	2235
Number of tractors	2704	11	166	79	1290	874	284	2448
Holdings reporting power-tiller	3542	11	147	67	1738	1246	333	3317
Number of power-tillers	3749	11	156	77	1827	1291	387	3505
Holdings reporting power-pump	4373	16	194	91	2244	1507	321	4072
Number of power-pumps	4835	27	218	97	2430	1647	416	4493
Holdings reporting deep/shallow tube-well	7171	40	1177	478	4048	1142	286	5476
Number of deep/shallow tube-wells	7689	43	1211	481	4295	1259	400	5954
Holdings reporting sowing/seeder machine	1912	34	224	149	1325	141	39	1505
Number of sowing/seeder machines	3095	85	378	242	1986	297	107	2390
Holdings reporting harvesting machine	23317	98	2253	1295	17798	1639	234	19671

TABLE-14: BASIC CHARACTERISTICS OF HOLDINGS CLASSIFIED BY AREA SIZE

(Area in acres)

Items	All holdings	Non Farm holdings			Farm holdings			Total farm holdings
		with no operated area	with no cultivated area	with 0.01-0.04 acre cultivated area	Small	Medium	Large	
					0.05-2.49 acre	2.50-7.49 acre	7.50+ acre	
1	2	3	4	5	6	7	8	9
Number of harvesting machines	44890	220	3606	2095	34061	4287	621	38969
Holdings reporting threshing machine	4270	17	260	137	2379	1102	375	3856
Number of threshing machines	5105	23	291	163	2897	1182	549	4628
Holdings reporting fertilizer application machines	2087	4	68	32	1547	350	86	1983
Number of fertilizer application machines	2393	4	78	34	1695	427	155	2277
Holdings reporting fish catching net	6171	87	1530	400	3327	698	129	4154
Number of fish catching nets	8958	136	2144	607	4845	988	238	6071
Holdings reporting plough	26721	38	1031	668	21012	3556	416	24984
Number of ploughs	29824	41	1102	723	23072	4298	588	27958
<b>URBAN AREA</b>								
Total number of holdings	14903	2652	8416	1231	1495	1063	46	2604
Percentage	100	17.8	56.47	8.26	10.03	7.13	0.31	17.47
Male headed holdings	13303	2340	7497	1065	1375	981	45	2401
Percentage of total holdings	89.26	88.24	89.08	86.52	91.97	92.29	97.83	92.2
Female headed holdings	1600	312	919	166	120	82	1	203
Percentage of total holdings	10.74	11.76	10.92	13.48	8.03	7.71	2.17	7.8
<b>POPULATION</b>								
Total population in dwelling holdings	65528	10852	38260	5658	7191	3329	238	10758
Male	31786	5187	18493	2770	3501	1719	116	5336
Female	33742	5665	19767	2888	3690	1610	122	5422
Hijra	0	0	0	0	0	0	0	0
Total population engaged in agriculture work	805	4	74	18	517	177	15	709
Male	719	3	64	15	455	167	15	637
Female	86	1	10	3	62	10	0	72
Hijra	0	0	0	0	0	0	0	0
<b>TENANCY</b>								
Owner holdings	11665	122	8317	1218	1297	666	45	2008
Percentage of total holdings	78.27	4.6	98.82	98.94	86.76	62.65	97.83	77.11
Owner-cum-tenant holdings	577	0	20	7	160	389	1	550
Percentage of total holdings	3.87	0	0.24	0.57	10.7	36.59	2.17	21.12
Tenant holdings	131	0	79	6	38	8	0	46
Percentage of total holdings	0.88	0	0.94	0.49	2.54	0.75	0	1.77
Agricultural labour holdings	351	10	49	12	197	77	6	280
Percentage of total holdings	2.36	0.38	0.58	0.97	13.18	7.24	13.04	10.75
Fisheries holdings	207	21	66	4	19	97	0	116
Percentage of total holdings	1.39	0.79	0.78	0.32	1.27	9.13	0	4.45
<b>LAND &amp; AREA</b>								
Operated area	8153	0	461	204	1565	5304	620	7489
Average operated area per holding	0.55	0	0.05	0.17	1.05	4.99	13.48	2.88
Owned area	12297	150	3400	1221	2543	4238	744	7526
Percentage of operated area	150.82	0	737.85	599.67	162.54	79.9	120.08	100.5

**TABLE-14: BASIC CHARACTERISTICS OF HOLDINGS CLASSIFIED BY AREA SIZE**

(Area in acres)

Items	All holdings	Non Farm holdings			Farm holdings			Total farm holdings
		with no operated area	with no cultivated area	with 0.01-0.04 acre cultivated area	Small	Medium	Large	
					0.05-2.49 acre	2.50-7.49 acre	7.50+ acre	
1	2	3	4	5	6	7	8	9
Average area per holding	0.83	0.06	0.4	0.99	1.7	3.99	16.18	2.89
Homestead area	850	0	397	152	155	138	9	301
Average area per holding	0.06	0	0.05	0.12	0.1	0.13	0.19	0.12
Business activities Area	48	0	19	7	16	6	1	22
Average area per holding	0	0	0	0.01	0.01	0.01	0.01	0.01
Doba-nala etc.area	60	0	9	4	12	34	2	47
Average area per holding	0	0	0	0	0.01	0.03	0.04	0.02
Permanent fallow area	35	0	19	6	5	6	0	11
Average area per holding	0	0	0	0	0	0.01	0	0
Net temporary crops area	6635	0	0	1	1197	4861	576	6634
Percentage of net cultivated area	94.87	0	0	4.16	90.9	96.29	95.02	95.16
Net permanent crops area	338	0	0	20	111	177	30	318
Percentage of net cultivated area	4.83	0	0	91.72	8.46	3.5	4.94	4.56
Pond area(excluding edge)	167	0	18	13	61	73	2	136
Nursery area	9	0	0	0	3	6	0	9
Current fallow area	11	0	0	1	5	5	0	10
Cultivated area	7161	0	18	35	1377	5122	609	7107
Percentage of operated area	87.82	0	3.96	17.15	88	96.56	98.16	94.9
Net cultivated area	6993	0	0	22	1317	5049	607	6972
Percentage of operated area	85.77	0	0	10.74	84.13	95.18	97.84	93.09
Holding covers irrigation	2290	0	1	20	1169	1054	46	2269
Percentage of total holdings	15.37	0	0.01	1.62	78.19	99.15	100	87.14
Net irrigated area	4428	0	2	1	1002	3000	424	4425
Percentage of Net cultivated area	63.31	0	0	2.47	76.08	59.42	69.85	63.47
Percentage of operated area	54.31	0	0.47	0.27	64.01	56.56	68.34	59.09
Percentage of net temporary crops area	66.73	0	0	59.34	83.69	61.71	73.51	66.7
Area under salt cultivation	0	0	0	0	0	0	0	0
<b>PHISCICULTURE</b>								
Pisciculture reporting holding	1082	0	143	169	348	413	9	770
Area under pond/dighi	173	0	18	13	63	77	2	142
Area under fish cultivation(excluding pond/dighi)	24	0	2	3	5	15	0	20
Integrated land under paddy and fish cultivation	4	0	0	0	0	4	0	4
Integrated land under poultry and fish cultivation	2	0	0	2	0	0	0	0
Area under fish cultivation in salt cultivation land	0	0	0	0	0	0	0	0
Area under fish cultivation in pen/cage	0	0	0	0	0	0	0	0
Area under krick	4	0	0	0	0	4	0	4
Total area under fish cultivation	208	0	20	18	68	99	2	170
<b>POULTRY</b>								
Holdings reporting Cock;Hen	1846	126	712	112	347	542	7	896
Number of Cocks;Hens	10579	678	3195	588	1970	4082	66	6118
Holdings reporting duck	821	35	221	34	151	377	3	531
Number of ducks	5587	138	1350	202	989	2882	26	3897
Holdings reporting pigeon	190	10	69	29	27	53	2	82
Number of pigeons	1543	63	459	225	309	425	62	796
Holdings reporting koel	11	0	4	2	3	1	1	5



**TABLE-14: BASIC CHARACTERISTICS OF HOLDINGS CLASSIFIED BY AREA SIZE**

(Area in acres)

Items	All holdings	Non Farm holdings			Farm holdings			Total farm holdings
		with no operated area	with no cultivated area	with 0.01-0.04 acre cultivated area	Small	Medium	Large	
					0.05-2.49 acre	2.50-7.49 acre	7.50+ acre	
1	2	3	4	5	6	7	8	9
Number of koels	37	0	8	11	8	6	4	18
Holdings reporting turkey	89	6	34	12	16	21	0	37
Number of turkeys	340	13	136	35	43	113	0	156
<b>LIVESTOCK</b>								
Holdings reporting cow	1131	23	187	52	241	621	7	869
Number of cows	3610	51	398	158	631	2320	52	3003
Holdings reporting buffalo	8	1	2	0	1	3	1	5
Number of buffalo	40	3	5	0	4	8	20	32
Holdings reporting goat	196	8	35	10	39	103	1	143
Number of goats	673	16	122	37	163	330	5	498
Holdings reporting sheep	32	0	3	0	1	26	2	29
Number of sheep	121	0	8	0	1	103	9	113
Holdings reporting pig	17	1	15	1	0	0	0	0
Number of pigs	27	1	25	1	0	0	0	0
Holdings reporting horse	1	0	0	0	0	1	0	1
Number of horses	1	0	0	0	0	1	0	1
<b>OWNERSHIP OF AGRICULTURE EQUIPMENTS</b>								
Holdings reporting tractor	46	0	4	0	8	27	7	42
Number of tractors	51	0	4	0	9	30	8	47
Holdings reporting power-tiller	57	0	1	2	6	43	5	54
Number of power-tillers	58	0	1	2	6	44	5	55
Holdings reporting power-pump	89	1	4	2	11	66	5	82
Number of power-pumps	94	1	5	2	11	70	5	86
Holdings reporting deep/shallow tube-well	43	0	1	2	3	35	2	40
Number of deep/shallow tube-wells	49	0	2	2	3	39	3	45
Holdings reporting sowing/seeder machine	5	0	0	0	0	5	0	5
Number of sowing/seeder machines	13	0	0	0	0	13	0	13
Holdings reporting harvesting machine	56	0	1	0	2	53	0	55
Number of harvesting machines	162	0	1	0	2	159	0	161
Holdings reporting threshing machine	77	1	9	4	6	53	4	63
Number of threshing machines	91	1	12	7	6	60	5	71
Holdings reporting fertilizer application machines	18	1	3	1	4	9	0	13
Number of fertilizer application machines	21	1	3	1	4	12	0	16
Holdings reporting fish catching net	14	0	1	0	2	11	0	13
Number of fish catching nets	19	0	1	0	3	15	0	18
Holdings reporting plough	132	0	2	3	23	102	2	127
Number of ploughs	160	0	2	3	27	126	2	155

**TABLE-14: BASIC CHARACTERISTICS OF HOLDINGS CLASSIFIED BY AREA SIZE**

(Area in acres)

Items	All holdings	Non Farm holdings			Farm holdings			Total farm holdings
		with no operated area	with no cultivated area	with 0.01-0.04 acre cultivated area	Small	Medium	Large	
					0.05-2.49 acre	2.50-7.49 acre	7.50+ acre	
1	2	3	4	5	6	7	8	9

**SYLHET DIVISION**
**58 MOULVIBAZAR**

Total number of holdings	390722	17693	139235	29394	184906	18039	1455	204400
Percentage	100	4.53	35.64	7.52	47.32	4.62	0.37	52.31
Male headed holdings	350350	15479	122067	25265	169197	17008	1334	187539
Percentage of total holdings	89.67	87.49	87.67	85.95	91.5	94.28	91.68	91.75
Female headed holdings	40372	2214	17168	4129	15709	1031	121	16861
Percentage of total holdings	10.33	12.51	12.33	14.05	8.5	5.72	8.32	8.25

**POPULATION**

Total population in dwelling holdings	1952557	75134	642615	138452	974311	110487	11558	1096356
Male	945686	35933	306481	66115	475998	55419	5740	537157
Female	1006738	39200	336096	72331	498244	55050	5817	559111
Hijra	133	1	38	6	69	18	1	88

Total population engaged in agriculture work	173773	1118	20584	8014	124094	18118	1845	144057
Male	151121	962	17854	5759	108415	16475	1656	126546
Female	22650	156	2730	2255	15677	1643	189	17509
Hijra	2	0	0	0	2	0	0	2

**TENANCY**

Owner holdings	248987	570	115193	21532	102274	8570	848	111692
Percentage of total holdings	63.72	3.22	82.73	73.25	55.31	47.51	58.28	54.64
Owner-cum-tenant holdings	52379	0	790	517	42564	8127	381	51072
Percentage of total holdings	13.41	0	0.57	1.76	23.02	45.05	26.19	24.99
Tenant holdings	72233	0	23252	7345	40068	1342	226	41636
Percentage of total holdings	18.49	0	16.7	24.99	21.67	7.44	15.53	20.37
Agricultural labour holdings	87093	1293	19701	4696	55777	5147	479	61403
Percentage of total holdings	22.29	7.31	14.15	15.98	30.17	28.53	32.92	30.04
Fisheries holdings	12827	329	5284	897	5234	1014	69	6317
Percentage of total holdings	3.28	1.86	3.8	3.05	2.83	5.62	4.74	3.09

**LAND & AREA**

Operated area	272655	0	12104	3229	163070	69914	24337	257321
Average operated area per holding	0.7	0	0.09	0.11	0.88	3.88	16.73	1.26
Owned area	228646	443	26120	6764	132667	44992	17659	195318
Percentage of operated area	83.86	0	215.79	209.46	81.36	64.35	72.56	75.9
Average area per holding	0.59	0.03	0.19	0.23	0.72	2.49	12.14	0.96
Homestead area	38426	0	10485	2003	22069	3330	540	25939
Average area per holding	0.1	0	0.08	0.07	0.12	0.18	0.37	0.13
Business activities area	1087	0	181	30	638	155	83	876
Average area per holding	0	0	0	0	0	0.01	0.06	0
Doba-nala etc.area	4014	0	460	160	2662	619	114	3395
Average area per holding	0.01	0	0	0.01	0.01	0.03	0.08	0.02
Permanent fallow area	1257	0	250	86	810	104	6	920

**TABLE-14: BASIC CHARACTERISTICS OF HOLDINGS CLASSIFIED BY AREA SIZE**

(Area in acres)

Items	All holdings	Non Farm holdings			Farm holdings			Total farm holdings
		with no operated area	with no cultivated area	with 0.01-0.04 acre cultivated area	Small	Medium	Large	
					0.05-2.49 acre	2.50-7.49 acre	7.50+ acre	
1	2	3	4	5	6	7	8	9
Average area per holding	0	0	0	0	0	0.01	0	0
Net temporary crops area	185157	0	0	193	115739	56601	12624	184965
Percentage of net cultivated area	83.81	0	0	29.41	87.5	87.64	53.95	83.97
Net Permanent crops area	33191	0	0	440	14556	7489	10706	32751
Percentage of net cultivated area	15.02	0	0	67.06	11	11.6	45.75	14.87
Pond area(excluding edge)	6953	0	727	295	4613	1121	197	5931
Nursery area	597	0	0	4	377	178	39	593
Current fallow area	1972	0	0	20	1606	317	29	1952
Cultivated area	227870	0	727	951	136892	65706	23594	226192
Percentage of operated area	83.57	0	6.01	29.44	83.95	93.98	96.95	87.9
Net cultivated area	220917	0	0	655	132278	64586	23398	220262
Percentage of operated area	81.02	0	0	20.3	81.12	92.38	96.14	85.6
Holding covers irrigation	126263	0	7	345	107770	16954	1187	125911
Percentage of total holdings	32.32	0	0.01	1.17	58.28	93.99	81.58	61.6
Net irrigated area	117286	0	7	9	62253	46396	8621	117270
Percentage of Net cultivated area	53.09	0	0	1.31	47.06	71.84	36.85	53.24
Percentage of operated area	43.02	0	0.06	0.27	38.18	66.36	35.43	45.57
Percentage of net temporary crops area	63.34	0	0	4.44	53.79	81.97	68.29	63.4
Area under salt cultivation	0	0	0	0	0	0	0	0
<b>PHISICULTURE</b>								
Pisciculture reporting holding	94370	4	12808	6924	64722	9138	774	74634
Pond/dighi etc.area	7282	2	770	307	4812	1165	228	6205
Area under fish cultivation(excluding pond/dighi)	470	2	58	26	197	116	73	385
Integrated land under paddy and fish cultivation	70	0	0	4	42	19	5	65
Integrated land under poultry and fish cultivation	31	0	4	0	13	13	2	27
Area under fish cultivation in salt cultivation land	0	0	0	0	0	0	0	0
Area under fish cultivation in pen/cage	2	0	0	0	2	0	0	2
Area under krick	25	0	0	0	2	3	20	25
Total area under fish cultivation	7880	3	831	337	5066	1315	328	6709
<b>POULTRY</b>								
Holdings reporting Cock;Hen	222708	3120	69792	17505	119552	11854	885	132291
Number of Cocks;Hens	1622049	14312	372333	98920	986202	132703	17579	1136484
Holdings reporting duck	133218	1623	38631	8713	74713	8959	579	84251
Number of ducks	735774	7057	169853	39247	426405	84378	8834	519617
Holdings reporting pigeon	16342	226	3951	1004	9711	1306	144	11161
Number of pigeons	101536	1630	23776	5695	58129	10501	1805	70435
Holdings reporting koel	605	14	223	38	289	35	6	330
Number of koels	8905	73	1451	427	5743	579	632	6954
Holdings reporting turkey	5134	72	1270	292	2890	548	62	3500
Number of turkeys	20850	232	4674	954	11526	2954	510	14990
<b>LIVESTOCK</b>								
Holdings reporting cow	146495	895	30869	9393	92994	11498	846	105338
Number of cows	364433	1810	63219	20289	235163	39879	4073	279115
Holdings reporting buffalo	5060	14	479	168	3309	1012	78	4399
Number of buffalo	10148	31	899	295	6312	2346	265	8923

**TABLE-14: BASIC CHARACTERISTICS OF HOLDINGS CLASSIFIED BY AREA SIZE**

(Area in acres)

Items	All holdings	Non Farm holdings			Farm holdings			Total farm holdings
		with no operated area	with no cultivated area	with 0.01-0.04 acre cultivated area	Small	Medium	Large	
					0.05-2.49 acre	2.50-7.49 acre	7.50+ acre	
1	2	3	4	5	6	7	8	9
Holdings reporting goat	61167	535	15683	4468	36644	3582	255	40481
Number of goats	155218	1236	36380	10594	95106	10891	1011	107008
Holdings reporting sheep	2541	16	551	242	1469	231	32	1732
Number of sheep	8690	52	1708	736	4961	1033	200	6194
Holdings reporting pig	617	27	90	70	283	86	61	430
Number of pigs	1506	134	268	143	623	208	130	961
Holdings reporting horse	39	0	2	2	26	7	2	35
Number of horses	147	0	3	6	112	21	5	138
<b>OWNERSHIP OF AGRICULTURE EQUIPMENTS</b>								
Holdings reporting tractor	3559	13	202	55	1985	1108	196	3289
Number of tractors	3727	17	223	58	2058	1155	216	3429
Holdings reporting power-tiller	2159	4	87	26	1165	761	116	2042
Number of power-tillers	2254	4	109	26	1206	782	127	2115
Holdings reporting power-pump	4488	10	252	78	2650	1299	199	4148
Number of power-pumps	4701	10	279	86	2757	1347	222	4326
Holdings reporting deep/shallow tube-well	7588	49	1710	480	4542	725	82	5349
Number of deep/shallow tube-wells	7783	49	1749	490	4647	747	101	5495
Holdings reporting sowing/seeder machine	385	2	61	13	270	36	3	309
Number of sowing/seeder machines	657	5	80	20	479	69	4	552
Holdings reporting harvesting machine	9893	17	1355	265	7230	944	82	8256
Number of harvesting machines	20733	21	1950	425	15415	2689	233	18337
Holdings reporting threshing machine	2834	10	234	69	1730	659	132	2521
Number of threshing machines	3245	15	270	82	2011	726	141	2878
Holdings reporting fertilizer application machines	2466	6	97	36	1768	485	74	2327
Number of fertilizer application machines	2740	7	104	38	1935	566	90	2591
Holdings reporting fish catching net	2301	20	456	129	1367	298	31	1696
Number of fish catching nets	3283	26	711	190	1919	399	38	2356
Holdings reporting plough	17210	29	671	258	13494	2556	202	16252
Number of ploughs	20511	32	714	275	15794	3397	299	19490
<b>RURAL AREA</b>								
Total number of holdings	378979	12746	134581	29191	183584	17445	1432	202461
Percentage	100	3.36	35.51	7.7	48.44	4.6	0.38	53.42
Male headed holdings	339834	11086	117923	25076	167976	16459	1314	185749
Percentage of total holdings	89.67	86.98	87.62	85.9	91.5	94.35	91.76	91.75
Female headed holdings	39145	1660	16658	4115	15608	986	118	16712
Percentage of total holdings	10.33	13.02	12.38	14.1	8.5	5.65	8.24	8.25
<b>POPULATION</b>								
Total population in dwelling holdings	1900695	54039	620872	137477	968175	108669	11463	1088307
Male	920734	25779	296068	65646	473028	54520	5693	533241
Female	979828	28259	324766	71825	495078	54131	5769	554978
Hijra	133	1	38	6	69	18	1	88
Total population engaged in agriculture work	173618	1095	20563	8010	124039	18066	1845	143950
Male	150985	946	17837	5755	108362	16429	1656	126447
Female	22631	149	2726	2255	15675	1637	189	17501
Hijra	2	0	0	0	2	0	0	2

**TABLE-14: BASIC CHARACTERISTICS OF HOLDINGS CLASSIFIED BY AREA SIZE**

(Area in acres)

Items	All holdings	Non Farm holdings			Farm holdings			Total farm holdings
		with no operated area	with no cultivated area	with 0.01-0.04 acre cultivated area	Small	Medium	Large	
					0.05-2.49 acre	2.50-7.49 acre	7.50+ acre	
1	2	3	4	5	6	7	8	9

**TENANCY**

Owner holdings	242721	453	110704	21346	101126	8267	825	110218
Percentage of total holdings	64.05	3.55	82.26	73.13	55.08	47.39	57.61	54.44
Owner-cum-tenant holdings	52052	0	785	514	42528	7844	381	50753
Percentage of total holdings	13.73	0	0.58	1.76	23.17	44.96	26.61	25.07
Tenant holdings	71913	0	23092	7331	39930	1334	226	41490
Percentage of total holdings	18.98	0	17.16	25.11	21.75	7.65	15.78	20.49
Agricultural labour holdings	86965	1265	19679	4694	55731	5117	479	61327
Percentage of total holdings	22.95	9.92	14.62	16.08	30.36	29.33	33.45	30.29
Fisheries holdings	12747	319	5279	897	5228	955	69	6252
Percentage of total holdings	3.36	2.5	3.92	3.07	2.85	5.47	4.82	3.09

**LAND & AREA**

Operated area	268401	0	11559	3191	161859	67765	24026	253650
Average operated area per holding	0.71	0	0.09	0.11	0.88	3.88	16.78	1.25
Owned area	222759	338	24103	6637	130912	43501	17267	191681
Percentage of operated area	82.99	0	208.52	207.98	80.88	64.19	71.87	75.57
Average area per holding	0.59	0.03	0.18	0.23	0.71	2.49	12.06	0.95
Homestead area	37559	0	10022	1978	21835	3207	517	25559
Average area per holding	0.1	0	0.07	0.07	0.12	0.18	0.36	0.13
Business activities area	1048	0	170	29	624	145	80	849
Average area per holding	0	0	0	0	0	0.01	0.06	0
Doba-nala etc.area	3905	0	429	157	2610	601	108	3319
Average area per holding	0.01	0	0	0.01	0.01	0.03	0.08	0.02
Permanent fallow area	1227	0	235	85	801	100	6	907
Average area per holding	0	0	0	0	0	0.01	0	0
Net temporary crops area	182467	0	0	191	115077	54822	12377	182276
Percentage of net cultivated area	83.74	0	0	29.38	87.54	87.49	53.53	83.9
Net Permanent crops area	32903	0	0	437	14423	7366	10677	32466
Percentage of net cultivated area	15.1	0	0	67.09	10.97	11.76	46.18	14.94
Pond area(excluding edge)	6771	0	703	292	4534	1048	193	5776
Nursery area	587	0	0	4	373	172	39	584
Current fallow area	1934	0	0	19	1583	302	29	1915
Cultivated area	224662	0	703	942	135990	63712	23315	223016
Percentage of operated area	83.7	0	6.08	29.52	84.02	94.02	97.04	87.92
Net cultivated area	217891	0	0	651	131456	62663	23122	217241
Percentage of operated area	81.18	0	0	20.39	81.22	92.47	96.24	85.65
Holding covers irrigation	124991	0	7	334	107118	16366	1166	124650
Percentage of total holdings	32.98	0	0.01	1.14	58.35	93.81	81.42	61.57
Net irrigated area	115326	0	7	8	61895	44966	8450	115310
Percentage of Net cultivated area	52.93	0	0	1.27	47.08	71.76	36.55	53.08
Percentage of operated area	42.97	0	0.06	0.26	38.24	66.36	35.17	45.46
Percentage of net temporary crops area	63.2	0	0	4.34	53.79	82.02	68.27	63.26
Area under salt cultivation	0	0	0	0	0	0	0	0

**PHISICULTURE**

**TABLE-14: BASIC CHARACTERISTICS OF HOLDINGS CLASSIFIED BY AREA SIZE**

(Area in acres)

Items	All holdings	Non Farm holdings			Farm holdings			Total farm holdings
		with no operated area	with no cultivated area	with 0.01-0.04 acre cultivated area	Small	Medium	Large	
					0.05-2.49 acre	2.50-7.49 acre	7.50+ acre	
1	2	3	4	5	6	7	8	9
Pisciculture reporting holding	93125	4	12535	6862	64132	8828	764	73724
Area under pond/dighi	7092	2	745	303	4727	1091	225	6043
Area under fish cultivation(excluding pond/dighi)	456	2	53	24	197	108	72	377
Integrated land under paddy and fish cultivation	57	0	0	3	31	18	5	54
Integrated land under poultry and fish cultivation	30	0	4	0	13	12	2	26
Area under fish cultivation in salt cultivation land	0	0	0	0	0	0	0	0
Area under fish cultivation in pen/cage	2	0	0	0	2	0	0	2
Area under krick	25	0	0	0	2	3	20	25
Total area under fish cultivation	7662	3	802	330	4971	1232	324	6527
<b>POULTRY</b>								
Holdings reporting Cock;Hen	221079	2750	69212	17472	119280	11484	881	131645
Number of Cocks;Hens	1607810	12301	367088	98603	981939	130329	17550	1129818
Holdings reporting duck	132449	1502	38421	8701	74559	8687	579	83825
Number of ducks	731518	6470	168761	39159	425413	82881	8834	517128
Holdings reporting pigeon	16026	165	3825	993	9633	1268	142	11043
Number of pigeons	98612	1145	22572	5607	57358	10179	1751	69288
Holdings reporting koel	584	7	211	37	288	35	6	329
Number of koels	8810	46	1395	422	5736	579	632	6947
Holdings reporting turkey	4980	40	1208	288	2846	536	62	3444
Number of turkeys	20279	123	4463	924	11343	2916	510	14769
<b>LIVESTOCK</b>								
Holdings reporting cow	145680	847	30693	9370	92776	11152	842	104770
Number of cows	361711	1679	62700	20209	234268	38791	4064	277123
Holdings reporting buffalo	5023	14	479	168	3306	978	78	4362
Number of buffalo	10075	31	899	295	6308	2277	265	8850
Holdings reporting goat	60834	490	15613	4464	36564	3451	252	40267
Number of goats	154136	1113	36123	10573	94834	10488	1005	106327
Holdings reporting sheep	2533	15	551	242	1467	226	32	1725
Number of sheep	8653	50	1708	736	4940	1019	200	6159
Holdings reporting pig	616	27	90	70	283	85	61	429
Number of pigs	1504	134	268	143	623	206	130	959
Holdings reporting horse	39	0	2	2	26	7	2	35
Number of horses	147	0	3	6	112	21	5	138
<b>OWNERSHIP OF AGRICULTURE EQUIPMENTS</b>								
Holdings reporting tractor	3484	11	199	55	1951	1074	194	3219
Number of tractors	3646	14	220	58	2022	1118	214	3354
Holdings reporting power-tiller	2129	4	85	26	1152	746	116	2014
Number of power-tillers	2223	4	107	26	1192	767	127	2086
Holdings reporting power-pump	4427	9	251	78	2622	1269	198	4089
Number of power-pumps	4640	9	278	86	2729	1317	221	4267
Holdings reporting deep/shallow tube-well	7491	46	1703	476	4504	680	82	5266
Number of deep/shallow tube-wells	7685	46	1742	486	4608	702	101	5411
Holdings reporting sowing/seeder machine	365	2	60	13	254	33	3	290
Number of sowing/seeder machines	588	5	79	20	422	58	4	484
Holdings reporting harvesting machine	9832	17	1354	265	7222	893	81	8196

TABLE-14: BASIC CHARACTERISTICS OF HOLDINGS CLASSIFIED BY AREA SIZE

(Area in acres)

Items	All holdings	Non Farm holdings			Farm holdings			Total farm holdings
		with no operated area	with no cultivated area	with 0.01-0.04 acre cultivated area	Small	Medium	Large	
					0.05-2.49 acre	2.50-7.49 acre	7.50+ acre	
1	2	3	4	5	6	7	8	9
Number of harvesting machines	20584	21	1947	425	15401	2558	232	18191
Holdings reporting threshing machine	2778	8	232	69	1703	634	132	2469
Number of threshing machines	3182	9	268	82	1981	701	141	2823
Holdings reporting fertilizer application machines	2439	4	95	36	1757	473	74	2304
Number of fertilizer application machines	2709	5	102	38	1922	552	90	2564
Holdings reporting fish catching net	2270	19	455	129	1351	285	31	1667
Number of fish catching nets	3243	25	710	190	1895	385	38	2318
Holdings reporting plough	17076	28	667	258	13456	2465	202	16123
Number of ploughs	20343	31	710	275	15741	3287	299	19327
<b>URBAN AREA</b>								
Total number of holdings	11743	4947	4654	203	1322	594	23	1939
Percentage	100	42.13	39.63	1.73	11.26	5.06	0.2	16.51
Male headed holdings	10516	4393	4144	189	1221	549	20	1790
Percentage of total holdings	89.55	88.8	89.04	93.1	92.36	92.42	86.96	92.32
Female headed holdings	1227	554	510	14	101	45	3	149
Percentage of total holdings	10.45	11.2	10.96	6.9	7.64	7.58	13.04	7.68
<b>POPULATION</b>								
Total population in dwelling holdings	51862	21095	21743	975	6136	1818	95	8049
Male	24952	10154	10413	469	2970	899	47	3916
Female	26910	10941	11330	506	3166	919	48	4133
Hijra	0	0	0	0	0	0	0	0
Total population engaged in agriculture work	155	23	21	4	55	52	0	107
Male	136	16	17	4	53	46	0	99
Female	19	7	4	0	2	6	0	8
Hijra	0	0	0	0	0	0	0	0
<b>TENANCY</b>								
Owner holdings	6266	117	4489	186	1148	303	23	1474
Percentage of total holdings	53.36	2.37	96.45	91.63	86.84	51.01	100	76.02
Owner-cum-tenant holdings	327	0	5	3	36	283	0	319
Percentage of total holdings	2.78	0	0.11	1.48	2.72	47.64	0	16.45
Tenant holdings	320	0	160	14	138	8	0	146
Percentage of total holdings	2.73	0	3.44	6.9	10.44	1.35	0	7.53
Agricultural labour holdings	128	28	22	2	46	30	0	76
Percentage of total holdings	1.09	0.57	0.47	0.99	3.48	5.05	0	3.92
Fisheries holdings	80	10	5	0	6	59	0	65
Percentage of total holdings	0.68	0.2	0.11	0	0.45	9.93	0	3.35
<b>LAND &amp; AREA</b>								
Operated area	4254	0	545	38	1211	2149	311	3671
Average operated area per holding	0.36	0	0.12	0.19	0.92	3.62	13.54	1.89
Owned area	5887	105	2017	127	1755	1491	392	3637
Percentage of operated area	138.38	0	370.02	334.59	144.99	69.35	125.76	99.08

TABLE-14: BASIC CHARACTERISTICS OF HOLDINGS CLASSIFIED BY AREA SIZE

(Area in acres)

Items	All holdings	Non Farm holdings			Farm holdings			Total farm holdings
		with no operated area	with no cultivated area	with 0.01-0.04 acre cultivated area	Small	Medium	Large	
					0.05-2.49 acre	2.50-7.49 acre	7.50+ acre	
1	2	3	4	5	6	7	8	9
Average area per holding	0.5	0.02	0.43	0.63	1.33	2.51	17.02	1.88
Homestead area	867	0	463	25	234	122	23	379
Average area per holding	0.07	0	0.1	0.12	0.18	0.21	0.98	0.2
Business activities Area	39	0	11	1	14	10	3	27
Average area per holding	0	0	0	0	0.01	0.02	0.14	0.01
Doba-nala etc.area	109	0	31	2	52	18	6	76
Average area per holding	0.01	0	0.01	0.01	0.04	0.03	0.26	0.04
Permanent fallow area	30	0	15	1	9	4	0	13
Average area per holding	0	0	0	0.01	0.01	0.01	0	0.01
Net temporary crops area	2691	0	0	2	663	1779	248	2689
Percentage of net cultivated area	88.92	0	0	33.54	80.56	92.53	89.64	89.01
Net permanent crops area	288	0	0	3	133	123	29	285
Percentage of net cultivated area	9.51	0	0	62.92	16.21	6.4	10.36	9.43
Pond area(excluding edge)	183	0	24	4	79	72	3	155
Nursery area	10	0	0	0	4	6	0	10
Current fallow area	38	0	0	0	23	15	0	38
Cultivated area	3208	0	24	8	902	1995	280	3176
Percentage of operated area	75.42	0	4.44	22.23	74.47	92.81	89.81	86.51
Net cultivated area	3026	0	0	5	822	1922	276	3021
Percentage of operated area	71.13	0	0	12.65	67.94	89.45	88.72	82.29
Holding covers irrigation	1272	0	0	11	652	588	21	1261
Percentage of total holdings	10.83	0	0	5.42	49.32	98.99	91.3	65.03
Net irrigated area	1960	0	0	0	358	1430	172	1960
Percentage of Net cultivated area	64.79	0	0	5.63	43.58	74.39	62.14	64.88
Percentage of operated area	46.08	0	0	0.71	29.61	66.54	55.13	53.39
Percentage of net temporary crops area	72.86	0	0	16.77	54.1	80.39	69.32	72.89
Area under salt cultivation	0	0	0	0	0	0	0	0
<b>PHISCICULTURE</b>								
Pisciculture reporting holding	1245	0	273	62	590	310	10	910
Area under pond/dighi	190	0	25	4	84	74	3	162
Area under fish cultivation(excluding pond/dighi)	14	0	4	2	0	8	1	9
Integrated land under paddy and fish cultivation	13	0	0	2	11	1	0	11
Integrated land under poultry and fish cultivation	0	0	0	0	0	0	0	0
Area under fish cultivation in salt cultivation land	0	0	0	0	0	0	0	0
Area under fish cultivation in pen/cage	0	0	0	0	0	0	0	0
Area under krick	0	0	0	0	0	0	0	0
Total area under fish cultivation	218	0	29	7	95	83	4	182
<b>POULTRY</b>								
Holdings reporting Cock;Hen	1629	370	580	33	272	370	4	646
Number of Cocks;Hens	14239	2011	5245	317	4263	2374	29	6666
Holdings reporting duck	769	121	210	12	154	272	0	426
Number of ducks	4256	587	1092	88	992	1497	0	2489
Holdings reporting pigeon	316	61	126	11	78	38	2	118
Number of pigeons	2924	485	1204	88	771	322	54	1147
Holdings reporting koel	21	7	12	1	1	0	0	1



**TABLE-14: BASIC CHARACTERISTICS OF HOLDINGS CLASSIFIED BY AREA SIZE**

(Area in acres)

Items	All holdings	Non Farm holdings			Farm holdings			Total farm holdings
		with no operated area	with no cultivated area	with 0.01-0.04 acre cultivated area	Small	Medium	Large	
					0.05-2.49 acre	2.50-7.49 acre	7.50+ acre	
1	2	3	4	5	6	7	8	9
Number of koels	95	27	56	5	7	0	0	7
Holdings reporting turkey	154	32	62	4	44	12	0	56
Number of turkeys	571	109	211	30	183	38	0	221
<b>LIVESTOCK</b>								
Holdings reporting cow	815	48	176	23	218	346	4	568
Number of cows	2722	131	519	80	895	1088	9	1992
Holdings reporting buffalo	37	0	0	0	3	34	0	37
Number of buffalo	73	0	0	0	4	69	0	73
Holdings reporting goat	333	45	70	4	80	131	3	214
Number of goats	1082	123	257	21	272	403	6	681
Holdings reporting sheep	8	1	0	0	2	5	0	7
Number of sheep	37	2	0	0	21	14	0	35
Holdings reporting pig	1	0	0	0	0	1	0	1
Number of pigs	2	0	0	0	0	2	0	2
Holdings reporting horse	0	0	0	0	0	0	0	0
Number of horses	0	0	0	0	0	0	0	0
<b>OWNERSHIP OF AGRICULTURE EQUIPMENTS</b>								
Holdings reporting tractor	75	2	3	0	34	34	2	70
Number of tractors	81	3	3	0	36	37	2	75
Holdings reporting power-tiller	30	0	2	0	13	15	0	28
Number of power-tillers	31	0	2	0	14	15	0	29
Holdings reporting power-pump	61	1	1	0	28	30	1	59
Number of power-pumps	61	1	1	0	28	30	1	59
Holdings reporting deep/shallow tube-well	97	3	7	4	38	45	0	83
Number of deep/shallow tube-wells	98	3	7	4	39	45	0	84
Holdings reporting sowing/seeder machine	20	0	1	0	16	3	0	19
Number of sowing/seeder machines	69	0	1	0	57	11	0	68
Holdings reporting harvesting machine	61	0	1	0	8	51	1	60
Number of harvesting machines	149	0	3	0	14	131	1	146
Holdings reporting threshing machine	56	2	2	0	27	25	0	52
Number of threshing machines	63	6	2	0	30	25	0	55
Holdings reporting fertilizer application machines	27	2	2	0	11	12	0	23
Number of fertilizer application machines	31	2	2	0	13	14	0	27
Holdings reporting fish catching net	31	1	1	0	16	13	0	29
Number of fish catching nets	40	1	1	0	24	14	0	38
Holdings reporting plough	134	1	4	0	38	91	0	129
Number of ploughs	168	1	4	0	53	110	0	163

**TABLE-14: BASIC CHARACTERISTICS OF HOLDINGS CLASSIFIED BY AREA SIZE**

(Area in acres)

Items	All holdings	Non Farm holdings			Farm holdings			Total farm holdings
		with no operated area	with no cultivated area	with 0.01-0.04 acre cultivated area	Small	Medium	Large	
					0.05-2.49 acre	2.50-7.49 acre	7.50+ acre	
1	2	3	4	5	6	7	8	9

**SYLHET DIVISION**
**90 SUNAMGANJ**

Total number of holdings	488105	17301	164267	33168	229829	38470	5070	273369
Percentage	100	3.54	33.65	6.8	47.09	7.88	1.04	56.01
Male headed holdings	455031	15373	150163	30319	217097	37171	4908	259176
Percentage of total holdings	93.22	88.86	91.41	91.41	94.46	96.62	96.8	94.81
Female headed holdings	33008	1926	14083	2841	12706	1290	162	14158
Percentage of total holdings	6.76	11.13	8.57	8.57	5.53	3.35	3.2	5.18

**POPULATION**

Total population in dwelling holdings	2524230	76546	794711	165121	1200628	248100	39124	1487852
Male	1245125	37130	385935	79834	597169	125566	19491	742226
Female	1278961	39402	408696	85283	603420	122528	19632	745580
Hijra	144	14	80	4	39	6	1	46

Total population engaged in agriculture work	370200	5909	73283	17029	212714	53462	7803	273979
Male	342745	5223	67333	15385	197495	50064	7245	254804
Female	27451	686	5950	1644	15218	3396	557	19171
Hijra	4	0	0	0	1	2	1	4

**TENANCY**

Owner holdings	357084	177	149614	32021	151322	20475	3475	175272
Percentage of total holdings	73.16	1.02	91.08	96.54	65.84	53.22	68.54	64.12
Owner-cum-tenant holdings	93059	0	1210	338	72618	17326	1567	91511
Percentage of total holdings	19.07	0	0.74	1.02	31.6	45.04	30.91	33.48
Tenant holdings	20838	0	13443	809	5889	669	28	6586
Percentage of total holdings	4.27	0	8.18	2.44	2.56	1.74	0.55	2.41
Agricultural labour holdings	191778	5179	56012	11730	101851	15383	1623	118857
Percentage of total holdings	39.29	29.93	34.1	35.37	44.32	39.99	32.01	43.48
Fisheries holdings	48493	1787	17767	2848	22302	3455	334	26091
Percentage of total holdings	9.93	10.33	10.82	8.59	9.7	8.98	6.59	9.54

**LAND & AREA**

Operated area	524994	0	15065	4052	270470	161333	74074	505877
Average operated area per holding	1.08	0	0.09	0.12	1.18	4.19	14.61	1.85
Owned area	483893	251	36164	9808	240605	126504	70560	437670
Percentage of operated area	92.17	0	240.05	242.03	88.96	78.41	95.26	86.52
Average area per holding	0.99	0.01	0.22	0.3	1.05	3.29	13.92	1.6
Homestead area	50347	0	12184	2484	27134	6870	1676	35680
Average area per holding	0.1	0	0.07	0.07	0.12	0.18	0.33	0.13
Business activities area	1533	0	197	28	810	338	160	1308
Average area per holding	0	0	0	0	0	0.01	0.03	0
Doba-nala etc.area	8049	0	976	287	4742	1615	429	6785
Average area per holding	0.02	0	0.01	0.01	0.02	0.04	0.08	0.02
Permanent fallow area	11591	0	1282	342	5970	2865	1132	9967

**TABLE-14: BASIC CHARACTERISTICS OF HOLDINGS CLASSIFIED BY AREA SIZE**

(Area in acres)

Items	All holdings	Non Farm holdings			Farm holdings			Total farm holdings
		with no operated area	with no cultivated area	with 0.01-0.04 acre cultivated area	Small	Medium	Large	
					0.05-2.49 acre	2.50-7.49 acre	7.50+ acre	
1	2	3	4	5	6	7	8	9
Average area per holding	0.02	0	0.01	0.01	0.03	0.07	0.22	0.04
Net temporary crops area	420684	0	0	117	215942	142143	62482	420567
Percentage of net cultivated area	94.24	0	0	17.66	94.92	95.89	89.27	94.36
Net Permanent crops area	14433	0	0	515	6291	2238	5389	13918
Percentage of net cultivated area	3.23	0	0	77.86	2.77	1.51	7.7	3.12
Pond area(excluding edge)	7090	0	426	251	4314	1413	685	6413
Nursery area	798	0	0	3	431	228	136	795
Current fallow area	10470	0	0	27	4835	3623	1985	10443
Cultivated area	453474	0	426	912	231813	149645	70678	452136
Percentage of operated area	86.38	0	2.83	22.51	85.71	92.76	95.41	89.38
Net cultivated area	446385	0	0	661	227499	148232	69993	445723
Percentage of operated area	85.03	0	0	16.32	84.11	91.88	94.49	88.11
Holding covers irrigation	252054	0	25	1297	207392	38338	5002	250732
Percentage of total holdings	51.64	0	0.02	3.91	90.24	99.66	98.66	91.72
Net irrigated area	327928	0	1	32	198137	89835	39923	327895
Percentage of Net cultivated area	73.46	0	0	4.79	87.09	60.6	57.04	73.56
Percentage of operated area	62.46	0	0.01	0.78	73.26	55.68	53.9	64.82
Percentage of net temporary crops area	77.95	0	0	27.14	91.75	63.2	63.89	77.97
Area under salt cultivation	0	0	0	0	0	0	0	0
<b>PHISICULTURE</b>								
Pisciculture reporting holding	63135	7	4588	5235	43413	8445	1447	53305
Pond/dighi etc.area	7537	0	451	255	4550	1526	755	6831
Area under fish cultivation(excluding pond/dighi)	1430	6	84	26	578	433	305	1315
Integrated land under paddy and fish cultivation	446	0	12	0	133	170	131	434
Integrated land under poultry and fish cultivation	139	0	4	2	102	14	17	133
Area under fish cultivation in salt cultivation land	0	0	0	0	0	0	0	0
Area under fish cultivation in pen/cage	170	0	0	0	90	80	0	170
Area under krick	10	1	1	0	3	5	0	8
Total area under fish cultivation	9733	7	552	283	5455	2228	1208	8891
<b>POULTRY</b>								
Holdings reporting Cock;Hen	275080	5312	77664	19232	145999	23861	3012	172872
Number of Cocks;Hens	2380700	35383	565901	146241	1266329	303219	63627	1633175
Holdings reporting duck	160015	2521	38627	10098	90389	16327	2053	108769
Number of ducks	2033288	21030	409236	99980	1112100	330403	60539	1503042
Holdings reporting pigeon	12083	166	2707	707	6818	1427	258	8503
Number of pigeons	91193	1490	20291	5040	48234	12862	3276	64372
Holdings reporting koel	346	8	95	15	177	44	7	228
Number of koels	6343	28	1976	36	2360	1226	717	4303
Holdings reporting turkey	5010	73	1193	326	2549	689	180	3418
Number of turkeys	25655	227	4826	1392	12039	6065	1106	19210
<b>LIVESTOCK</b>								
Holdings reporting cow	190942	2263	37410	9243	114115	24563	3348	142026
Number of cows	509605	4798	80184	20269	297786	89531	17037	404354
Holdings reporting buffalo	1437	11	199	51	767	325	84	1176
Number of buffalo	7173	31	1850	327	2993	1619	353	4965

**TABLE-14: BASIC CHARACTERISTICS OF HOLDINGS CLASSIFIED BY AREA SIZE**

(Area in acres)

Items	All holdings	Non Farm holdings			Farm holdings			Total farm holdings
		with no operated area	with no cultivated area	with 0.01-0.04 acre cultivated area	Small	Medium	Large	
					0.05-2.49 acre	2.50-7.49 acre	7.50+ acre	
1	2	3	4	5	6	7	8	9
Holdings reporting goat	42082	731	9779	2837	25252	3083	400	28735
Number of goats	108771	1755	23648	6683	64781	10271	1633	76685
Holdings reporting sheep	14967	214	3719	829	7971	1943	291	10205
Number of sheep	51127	629	11538	2275	26742	8379	1564	36685
Holdings reporting pig	295	8	66	18	170	30	3	203
Number of pigs	596	18	129	38	344	58	9	411
Holdings reporting horse	333	7	76	11	181	51	7	239
Number of horses	836	12	213	15	414	174	8	596
<b>OWNERSHIP OF AGRICULTURE EQUIPMENTS</b>								
Holdings reporting tractor	5847	22	303	87	3083	1704	648	5435
Number of tractors	6372	24	332	93	3275	1925	723	5923
Holdings reporting power-tiller	4024	15	196	38	1591	1491	693	3775
Number of power-tillers	4302	15	211	38	1681	1614	743	4038
Holdings reporting power-pump	8795	34	460	98	3803	3348	1052	8203
Number of power-pumps	9948	40	505	115	4138	3902	1248	9288
Holdings reporting deep/shallow tube-well	11637	69	2368	371	6637	1741	451	8829
Number of deep/shallow tube-wells	14111	84	2545	491	8262	2155	574	10991
Holdings reporting sowing/seeder machine	370	6	33	9	212	98	12	322
Number of sowing/seeder machines	502	7	45	27	291	118	14	423
Holdings reporting harvesting machine	3821	12	237	38	2843	583	108	3534
Number of harvesting machines	8724	23	393	63	6506	1562	177	8245
Holdings reporting threshing machine	6318	27	496	131	2995	1860	809	5664
Number of threshing machines	7500	30	544	169	3510	2355	892	6757
Holdings reporting fertilizer application machines	775	5	55	12	430	219	54	703
Number of fertilizer application machines	953	5	86	25	502	261	74	837
Holdings reporting fish catching net	10494	173	2873	614	5561	1128	145	6834
Number of fish catching nets	17455	286	4783	1155	9364	1662	205	11231
Holdings reporting plough	39306	101	2124	638	28154	7295	994	36443
Number of ploughs	47349	110	2351	727	33092	9631	1438	44161
<b>RURAL AREA</b>								
Total number of holdings	476023	14858	157593	32868	227687	38070	4947	270704
Percentage	100	3.12	33.11	6.9	47.83	8	1.04	56.87
Male headed holdings	444096	13196	144152	30056	215110	36788	4794	256692
Percentage of total holdings	93.29	88.81	91.47	91.44	94.48	96.63	96.91	94.82
Female headed holdings	31863	1660	13422	2804	12551	1273	153	13977
Percentage of total holdings	6.69	11.17	8.52	8.53	5.51	3.34	3.09	5.16
<b>POPULATION</b>								
Total population in dwelling holdings	2466322	65956	761908	163564	1190799	245743	38352	1474894
Male	1217247	32019	370204	79070	592387	124440	19127	735954
Female	1248932	33923	391625	84490	598373	121297	19224	738894
Hijra	143	14	79	4	39	6	1	46
Total population engaged in agriculture work	369708	5887	73177	17002	212469	53379	7794	273642
Male	342311	5205	67240	15361	197278	49991	7236	254505
Female	27393	682	5937	1641	15190	3386	557	19133
Hijra	4	0	0	0	1	2	1	4

**TABLE-14: BASIC CHARACTERISTICS OF HOLDINGS CLASSIFIED BY AREA SIZE**

(Area in acres)

Items	All holdings	Non Farm holdings			Farm holdings			Total farm holdings
		with no operated area	with no cultivated area	with 0.01-0.04 acre cultivated area	Small	Medium	Large	
					0.05-2.49 acre	2.50-7.49 acre	7.50+ acre	
1	2	3	4	5	6	7	8	9

**TENANCY**

Owner holdings	347956	173	142984	31735	149528	20171	3365	173064
Percentage of total holdings	73.1	1.16	90.73	96.55	65.67	52.98	68.02	63.93
Owner-cum-tenant holdings	92607	0	1191	334	72296	17232	1554	91082
Percentage of total holdings	19.45	0	0.76	1.02	31.75	45.26	31.41	33.65
Tenant holdings	20775	0	13418	799	5863	667	28	6558
Percentage of total holdings	4.36	0	8.51	2.43	2.58	1.75	0.57	2.42
Agricultural labour holdings	190790	5140	55805	11682	101334	15243	1586	118163
Percentage of total holdings	40.08	34.59	35.41	35.54	44.51	40.04	32.06	43.65
Fisheries holdings	48013	1730	17571	2833	22111	3438	330	25879
Percentage of total holdings	10.09	11.64	11.15	8.62	9.71	9.03	6.67	9.56

**LAND & AREA**

Operated area	518036	0	14483	3986	268299	159435	71832	499566
Average operated area per holding	1.09	0	0.09	0.12	1.18	4.19	14.52	1.85
Owned area	476353	248	35020	9736	238216	124719	68414	431349
Percentage of operated area	91.95	0	241.8	244.23	88.79	78.23	95.24	86.34
Average area per holding	1	0.02	0.22	0.3	1.05	3.28	13.83	1.59
Homestead area	49330	0	11729	2435	26854	6711	1600	35166
Average area per holding	0.1	0	0.07	0.07	0.12	0.18	0.32	0.13
Business activities area	1474	0	174	27	794	332	147	1273
Average area per holding	0	0	0	0	0	0.01	0.03	0
Doba-nala etc.area	7983	0	966	285	4719	1590	423	6732
Average area per holding	0.02	0	0.01	0.01	0.02	0.04	0.09	0.02
Permanent fallow area	11311	0	1200	336	5906	2832	1038	9775
Average area per holding	0.02	0	0.01	0.01	0.03	0.07	0.21	0.04
Net temporary crops area	415548	0	0	115	214273	140543	60617	415433
Percentage of net cultivated area	94.25	0	0	17.55	94.92	95.89	89.2	94.36
Net Permanent crops area	14270	0	0	511	6245	2224	5291	13759
Percentage of net cultivated area	3.24	0	0	78.05	2.77	1.52	7.79	3.13
Pond area(excluding edge)	7017	0	415	248	4281	1403	670	6353
Nursery area	795	0	0	3	428	227	136	792
Current fallow area	10309	0	0	26	4800	3572	1911	10283
Cultivated area	447938	0	415	903	230026	147969	68625	446620
Percentage of operated area	86.47	0	2.87	22.65	85.73	92.81	95.54	89.4
Net cultivated area	440922	0	0	655	225746	146566	67955	440267
Percentage of operated area	85.11	0	0	16.43	84.14	91.93	94.6	88.13
Holding covers irrigation	249723	0	24	1271	205605	37941	4882	248428
Percentage of total holdings	52.46	0	0.02	3.87	90.3	99.66	98.69	91.77
Net irrigated area	324138	0	1	31	196626	88855	38625	324106
Percentage of Net cultivated area	73.51	0	0	4.71	87.1	60.62	56.84	73.62
Percentage of operated area	62.57	0	0.01	0.77	73.29	55.73	53.77	64.88
Percentage of net temporary crops area	78	0	0	26.84	91.76	63.22	63.72	78.02
Area under salt cultivation	0	0	0	0	0	0	0	0

**PHISICULTURE**

TABLE-14: BASIC CHARACTERISTICS OF HOLDINGS CLASSIFIED BY AREA SIZE

(Area in acres)

Items	All holdings	Non Farm holdings			Farm holdings			Total farm holdings
		with no operated area	with no cultivated area	with 0.01-0.04 acre cultivated area	Small	Medium	Large	
					0.05-2.49 acre	2.50-7.49 acre	7.50+ acre	
1	2	3	4	5	6	7	8	9
Pisciculture reporting holding	62499	6	4468	5186	43015	8395	1429	52839
Area under pond/dighi	7455	0	440	252	4515	1512	736	6762
Area under fish cultivation(excluding pond/dighi)	1408	1	76	25	574	427	304	1305
Integrated land under paddy and fish cultivation	439	0	12	0	132	164	131	427
Integrated land under poultry and fish cultivation	139	0	4	2	102	14	17	133
Area under fish cultivation in salt cultivation land	0	0	0	0	0	0	0	0
Area under fish cultivation in pen/cage	170	0	0	0	90	80	0	170
Area under krick	10	1	1	0	3	5	0	8
Total area under fish cultivation	9622	2	534	279	5416	2202	1188	8806
<b>POULTRY</b>								
Holdings reporting Cock;Hen	272562	5109	76496	19159	145106	23722	2970	171798
Number of Cocks;Hens	2333623	34330	545286	140021	1256258	294540	63188	1613986
Holdings reporting duck	158960	2464	38267	10067	89864	16263	2035	108162
Number of ducks	2017181	20697	404332	99470	1104875	328731	59076	1492682
Holdings reporting pigeon	11855	148	2604	698	6745	1409	251	8405
Number of pigeons	88717	1341	19061	4942	47511	12688	3174	63373
Holdings reporting koel	337	8	91	15	174	42	7	223
Number of koels	5304	28	1771	36	2327	425	717	3469
Holdings reporting turkey	4891	60	1138	318	2521	677	177	3375
Number of turkeys	24936	184	4591	1367	11844	5853	1097	18794
<b>LIVESTOCK</b>								
Holdings reporting cow	189745	2236	37063	9206	113478	24444	3318	141240
Number of cows	506167	4725	79186	20173	296096	89054	16933	402083
Holdings reporting buffalo	1424	11	194	51	762	322	84	1168
Number of buffalo	7125	31	1824	327	2981	1609	353	4943
Holdings reporting goat	41703	702	9645	2821	25082	3060	393	28535
Number of goats	107591	1650	23212	6635	64294	10196	1604	76094
Holdings reporting sheep	14819	212	3674	826	7898	1922	287	10107
Number of sheep	50626	625	11385	2269	26497	8317	1533	36347
Holdings reporting pig	295	8	66	18	170	30	3	203
Number of pigs	596	18	129	38	344	58	9	411
Holdings reporting horse	329	7	76	10	178	51	7	236
Number of horses	829	12	213	13	409	174	8	591
<b>OWNERSHIP OF AGRICULTURE EQUIPMENTS</b>								
Holdings reporting tractor	5782	21	298	85	3047	1692	639	5378
Number of tractors	6303	21	327	91	3239	1911	714	5864
Holdings reporting power-tiller	3995	15	193	36	1582	1481	688	3751
Number of power-tillers	4273	15	208	36	1672	1604	738	4014
Holdings reporting power-pump	8721	34	453	96	3763	3329	1046	8138
Number of power-pumps	9866	40	497	113	4094	3881	1241	9216
Holdings reporting deep/shallow tube-well	11338	68	2198	365	6560	1707	440	8707
Number of deep/shallow tube-wells	13805	83	2374	485	8182	2118	563	10863
Holdings reporting sowing/seeder machine	367	5	32	9	211	98	12	321
Number of sowing/seeder machines	497	6	42	27	290	118	14	422
Holdings reporting harvesting machine	3781	12	235	37	2810	582	105	3497

TABLE-14: BASIC CHARACTERISTICS OF HOLDINGS CLASSIFIED BY AREA SIZE

(Area in acres)

Items	All holdings	Non Farm holdings			Farm holdings			Total farm holdings
		with no operated area	with no cultivated area	with 0.01-0.04 acre cultivated area	Small	Medium	Large	
					0.05-2.49 acre	2.50-7.49 acre	7.50+ acre	
1	2	3	4	5	6	7	8	9
Number of harvesting machines	8649	23	389	62	6452	1553	170	8175
Holdings reporting threshing machine	6277	27	494	130	2972	1850	804	5626
Number of threshing machines	7449	30	534	168	3485	2345	887	6717
Holdings reporting fertilizer application machines	737	3	54	12	408	210	50	668
Number of fertilizer application machines	910	3	85	25	477	250	70	797
Holdings reporting fish catching net	10412	167	2850	611	5521	1119	144	6784
Number of fish catching nets	17323	276	4757	1151	9290	1645	204	11139
Holdings reporting plough	39071	100	2104	627	27992	7262	986	36240
Number of ploughs	47043	109	2321	715	32899	9577	1422	43898
<b>URBAN AREA</b>								
Total number of holdings	12082	2443	6674	300	2142	400	123	2665
Percentage	100	20.22	55.24	2.48	17.73	3.31	1.02	22.06
Male headed holdings	10935	2177	6011	263	1987	383	114	2484
Percentage of total holdings	90.51	89.11	90.07	87.67	92.76	95.75	92.68	93.21
Female headed holdings	1145	266	661	37	155	17	9	181
Percentage of total holdings	9.48	10.89	9.9	12.33	7.24	4.25	7.32	6.79
<b>POPULATION</b>								
Total population in dwelling holdings	57908	10590	32803	1557	9829	2357	772	12958
Male	27878	5111	15731	764	4782	1126	364	6272
Female	30029	5479	17071	793	5047	1231	408	6686
Hijra	1	0	1	0	0	0	0	0
Total population engaged in agriculture work	492	22	106	27	245	83	9	337
Male	434	18	93	24	217	73	9	299
Female	58	4	13	3	28	10	0	38
Hijra	0	0	0	0	0	0	0	0
<b>TENANCY</b>								
Owner holdings	9128	4	6630	286	1794	304	110	2208
Percentage of total holdings	75.55	0.16	99.34	95.33	83.75	76	89.43	82.85
Owner-cum-tenant holdings	452	0	19	4	322	94	13	429
Percentage of total holdings	3.74	0	0.28	1.33	15.03	23.5	10.57	16.1
Tenant holdings	63	0	25	10	26	2	0	28
Percentage of total holdings	0.52	0	0.37	3.33	1.21	0.5	0	1.05
Agricultural labour holdings	988	39	207	48	517	140	37	694
Percentage of total holdings	8.18	1.6	3.1	16	24.14	35	30.08	26.04
Fisheries holdings	480	57	196	15	191	17	4	212
Percentage of total holdings	3.97	2.33	2.94	5	8.92	4.25	3.25	7.95
<b>LAND &amp; AREA</b>								
Operated area	6958	0	581	66	2170	1898	2242	6311
Average operated area per holding	0.58	0	0.09	0.22	1.01	4.75	18.23	2.37
Owned area	7540	3	1144	72	2390	1785	2146	6321
Percentage of operated area	108.36	0	196.66	109.12	110.11	94.06	95.71	100.17

**TABLE-14: BASIC CHARACTERISTICS OF HOLDINGS CLASSIFIED BY AREA SIZE**

(Area in acres)

Items	All holdings	Non Farm holdings			Farm holdings			Total farm holdings
		with no operated area	with no cultivated area	with 0.01-0.04 acre cultivated area	Small	Medium	Large	
					0.05-2.49 acre	2.50-7.49 acre	7.50+ acre	
1	2	3	4	5	6	7	8	9
Average area per holding	0.62	0	0.17	0.24	1.12	4.46	17.45	2.37
Homestead area	1017	0	455	48	279	159	76	514
Average area per holding	0.08	0	0.07	0.16	0.13	0.4	0.62	0.19
Business activities Area	59	0	23	1	16	6	13	35
Average area per holding	0	0	0	0	0.01	0.01	0.11	0.01
Doba-nala etc.area	66	0	11	2	23	24	6	53
Average area per holding	0.01	0	0	0.01	0.01	0.06	0.05	0.02
Permanent fallow area	280	0	82	6	65	33	95	192
Average area per holding	0.02	0	0.01	0.02	0.03	0.08	0.77	0.07
Net temporary crops area	5136	0	0	2	1669	1600	1865	5134
Percentage of net cultivated area	94.02	0	0	29.3	95.19	96.08	91.52	94.09
Net permanent crops area	162	0	0	4	47	14	98	159
Percentage of net cultivated area	2.97	0	0	57.32	2.66	0.84	4.82	2.91
Pond area(excluding edge)	73	0	11	3	34	11	15	59
Nursery area	3	0	0	0	2	1	0	3
Current fallow area	161	0	0	1	35	50	75	160
Cultivated area	5536	0	11	9	1787	1676	2053	5516
Percentage of operated area	79.56	0	1.85	13.9	82.33	88.31	91.56	87.41
Net cultivated area	5463	0	0	6	1753	1665	2038	5457
Percentage of operated area	78.51	0	0	9.53	80.78	87.73	90.9	86.47
Holding covers irrigation	2331	0	1	26	1787	397	120	2304
Percentage of total holdings	19.29	0	0.01	8.67	83.43	99.25	97.56	86.45
Net irrigated area	3790	0	0	1	1511	980	1298	3789
Percentage of Net cultivated area	69.38	0	0	13.38	86.18	58.86	63.69	69.44
Percentage of operated area	54.47	0	0.03	1.27	69.61	51.64	57.9	60.04
Percentage of net temporary crops area	73.79	0	0	45.65	90.54	61.26	69.59	73.8
Area under salt cultivation	0	0	0	0	0	0	0	0
<b>PHISCICULTURE</b>								
Pisciculture reporting holding	636	1	120	49	398	50	18	466
Area under pond/dighi	82	0	11	3	35	14	19	68
Area under fish cultivation(excluding pond/dighi)	22	5	8	0	3	5	1	10
Integrated land under paddy and fish cultivation	7	0	0	0	1	6	0	7
Integrated land under poultry and fish cultivation	0	0	0	0	0	0	0	0
Area under fish cultivation in salt cultivation land	0	0	0	0	0	0	0	0
Area under fish cultivation in pen/cage	0	0	0	0	0	0	0	0
Area under krick	0	0	0	0	0	0	0	0
Total area under fish cultivation	111	5	19	3	39	26	20	85
<b>POULTRY</b>								
Holdings reporting Cock;Hen	2518	203	1168	73	893	139	42	1074
Number of Cocks;Hens	47077	1053	20615	6220	10071	8679	439	19189
Holdings reporting duck	1055	57	360	31	525	64	18	607
Number of ducks	16107	333	4904	510	7225	1672	1463	10360
Holdings reporting pigeon	228	18	103	9	73	18	7	98
Number of pigeons	2476	149	1230	98	723	174	102	999
Holdings reporting koel	9	0	4	0	3	2	0	5



**TABLE-14: BASIC CHARACTERISTICS OF HOLDINGS CLASSIFIED BY AREA SIZE**

(Area in acres)

Items	All holdings	Non Farm holdings			Farm holdings			Total farm holdings
		with no operated area	with no cultivated area	with 0.01-0.04 acre cultivated area	Small	Medium	Large	
					0.05-2.49 acre	2.50-7.49 acre	7.50+ acre	
1	2	3	4	5	6	7	8	9
Number of koels	1039	0	205	0	33	801	0	834
Holdings reporting turkey	119	13	55	8	28	12	3	43
Number of turkeys	719	43	235	25	195	212	9	416
<b>LIVESTOCK</b>								
Holdings reporting cow	1197	27	347	37	637	119	30	786
Number of cows	3438	73	998	96	1690	477	104	2271
Holdings reporting buffalo	13	0	5	0	5	3	0	8
Number of buffalo	48	0	26	0	12	10	0	22
Holdings reporting goat	379	29	134	16	170	23	7	200
Number of goats	1180	105	436	48	487	75	29	591
Holdings reporting sheep	148	2	45	3	73	21	4	98
Number of sheep	501	4	153	6	245	62	31	338
Holdings reporting pig	0	0	0	0	0	0	0	0
Number of pigs	0	0	0	0	0	0	0	0
Holdings reporting horse	4	0	0	1	3	0	0	3
Number of horses	7	0	0	2	5	0	0	5
<b>OWNERSHIP OF AGRICULTURE EQUIPMENTS</b>								
Holdings reporting tractor	65	1	5	2	36	12	9	57
Number of tractors	69	3	5	2	36	14	9	59
Holdings reporting power-tiller	29	0	3	2	9	10	5	24
Number of power-tillers	29	0	3	2	9	10	5	24
Holdings reporting power-pump	74	0	7	2	40	19	6	65
Number of power-pumps	82	0	8	2	44	21	7	72
Holdings reporting deep/shallow tube-well	299	1	170	6	77	34	11	122
Number of deep/shallow tube-wells	306	1	171	6	80	37	11	128
Holdings reporting sowing/seeder machine	3	1	1	0	1	0	0	1
Number of sowing/seeder machines	5	1	3	0	1	0	0	1
Holdings reporting harvesting machine	40	0	2	1	33	1	3	37
Number of harvesting machines	75	0	4	1	54	9	7	70
Holdings reporting threshing machine	41	0	2	1	23	10	5	38
Number of threshing machines	51	0	10	1	25	10	5	40
Holdings reporting fertilizer application machines	38	2	1	0	22	9	4	35
Number of fertilizer application machines	43	2	1	0	25	11	4	40
Holdings reporting fish catching net	82	6	23	3	40	9	1	50
Number of fish catching nets	132	10	26	4	74	17	1	92
Holdings reporting plough	235	1	20	11	162	33	8	203
Number of ploughs	306	1	30	12	193	54	16	263

TABLE-14: BASIC CHARACTERISTICS OF HOLDINGS CLASSIFIED BY AREA SIZE

(Area in acres)

Items	All holdings	Non Farm holdings			Farm holdings			Total farm holdings
		with no operated area	with no cultivated area	with 0.01-0.04 acre cultivated area	Small	Medium	Large	
					0.05-2.49 acre	2.50-7.49 acre	7.50+ acre	
1	2	3	4	5	6	7	8	9

**SYLHET DIVISION****91 SYLHET**

Total number of holdings	638339	59191	196299	76811	275578	27738	2722	306038
Percentage	100	9.27	30.75	12.03	43.17	4.35	0.43	47.94
Male headed holdings	572674	50903	172773	66451	253309	26648	2590	282547
Percentage of total holdings	89.71	86	88.02	86.51	91.92	96.07	95.15	92.32
Female headed holdings	65663	8288	23525	10360	22268	1090	132	23490
Percentage of total holdings	10.29	14	11.98	13.49	8.08	3.93	4.85	7.68

**POPULATION**

Total population in dwelling holdings	3596437	305609	1053049	417893	1574804	219525	25557	1819886
Male	1755794	151065	507613	199271	774895	110192	12758	897845
Female	1840426	154519	545400	218596	799801	109311	12799	921911
Hijra	217	25	36	26	108	22	0	130
Total population engaged in agriculture work	241529	929	19689	14455	163363	39095	3998	206456
Male	213779	759	15821	9968	147677	35870	3684	187231
Female	27748	170	3868	4487	15684	3225	314	19223
Hijra	2	0	0	0	2	0	0	2

**TENANCY**

Owner holdings	460029	679	184676	73670	186564	12741	1699	201004
Percentage of total holdings	72.07	1.15	94.08	95.91	67.7	45.93	62.42	65.68
Owner-cum-tenant holdings	101622	0	717	752	84544	14609	1000	100153
Percentage of total holdings	15.92	0	0.37	0.98	30.68	52.67	36.74	32.73
Tenant holdings	18176	0	10906	2389	4470	388	23	4881
Percentage of total holdings	2.85	0	5.56	3.11	1.62	1.4	0.84	1.59
Agricultural labour holdings	121403	1341	17827	9003	79708	12526	998	93232
Percentage of total holdings	19.02	2.27	9.08	11.72	28.92	45.16	36.66	30.46
Fisheries holdings	27557	867	9375	3679	12187	1328	121	13636
Percentage of total holdings	4.32	1.46	4.78	4.79	4.42	4.79	4.45	4.46

**LAND & AREA**

Operated area	435035	0	19577	9124	255925	115441	34969	406334
Average operated area per holding	0.68	0	0.1	0.12	0.93	4.16	12.85	1.33
Owned area	388061	844	35432	20470	225953	76245	29116	331315
Percentage of operated area	89.2	0	180.99	224.36	88.29	66.05	83.26	81.54
Average area per holding	0.61	0.01	0.18	0.27	0.82	2.75	10.7	1.08
Homestead area	56695	0	13857	4795	32054	5036	953	38043
Average area per holding	0.09	0	0.07	0.06	0.12	0.18	0.35	0.12
Business activities area	2493	0	428	118	1397	389	162	1948
Average area per holding	0	0	0	0	0.01	0.01	0.06	0.01
Doba-nala etc.area	11605	0	1269	720	7698	1506	412	9616
Average area per holding	0.02	0	0.01	0.01	0.03	0.05	0.15	0.03
Permanent fallow area	14481	0	2938	799	8269	1905	571	10744

TABLE-14: BASIC CHARACTERISTICS OF HOLDINGS CLASSIFIED BY AREA SIZE

(Area in acres)

Items	All holdings	Non Farm holdings			Farm holdings			Total farm holdings
		with no operated area	with no cultivated area	with 0.01-0.04 acre cultivated area	Small	Medium	Large	
					0.05-2.49 acre	2.50-7.49 acre	7.50+ acre	
1	2	3	4	5	6	7	8	9
Average area per holding	0.02	0	0.01	0.01	0.03	0.07	0.21	0.04
Net temporary crops area	296300	0	0	205	170865	96601	28629	296095
Percentage of net cultivated area	88.13	0	0	12.6	86.6	92.14	88.24	88.5
Net Permanent crops area	26707	0	0	1369	18651	4507	2180	25338
Percentage of net cultivated area	7.94	0	0	84.15	9.45	4.3	6.72	7.57
Pond area(excluding edge)	13547	0	1084	1066	9206	1765	426	11397
Nursery area	1130	0	0	6	684	276	163	1124
Current fallow area	12076	0	0	47	7101	3457	1473	12030
Cultivated area	349760	0	1084	2693	206506	106605	32872	345983
Percentage of operated area	80.4	0	5.54	29.51	80.69	92.35	94	85.15
Net cultivated area	336213	0	0	1627	197301	104840	32445	334586
Percentage of operated area	77.28	0	0	17.83	77.09	90.82	92.78	82.34
Holding covers irrigation	213995	0	24	1578	182370	27357	2666	212393
Percentage of total holdings	33.52	0	0.01	2.05	66.18	98.63	97.94	69.4
Net irrigated area	200093	0	3	39	113838	66187	20025	200050
Percentage of Net cultivated area	59.51	0	0	2.41	57.7	63.13	61.72	59.79
Percentage of operated area	45.99	0	0.02	0.43	44.48	57.33	57.27	49.23
Percentage of net temporary crops area	67.53	0	0	19.16	66.62	68.52	69.95	67.56
Area under salt cultivation	0	0	0	0	0	0	0	0
<b>PHISICULTURE</b>								
Pisciculture reporting holding	226163	7	22487	34741	150211	16904	1813	168928
Pond/dighi etc.area	13987	0	1100	1082	9492	1839	474	11805
Area under fish cultivation(excluding pond/dighi)	860	14	63	22	389	210	163	762
Integrated land under paddy and fish cultivation	123	0	8	0	57	31	25	114
Integrated land under poultry and fish cultivation	53	8	8	6	21	5	5	31
Area under fish cultivation in salt cultivation land	0	0	0	0	0	0	0	0
Area under fish cultivation in pen/cage	6	0	0	0	5	1	0	6
Area under krick	9	0	0	0	8	1	0	9
Total area under fish cultivation	15038	22	1179	1110	9972	2088	667	12727
<b>POULTRY</b>								
Holdings reporting Cock;Hen	339802	5221	80760	45078	186903	19986	1854	208743
Number of Cocks;Hens	2742968	32255	505285	286717	1666322	220795	31594	1918711
Holdings reporting duck	191210	1962	37871	22526	114112	13522	1217	128851
Number of ducks	1270222	12423	208704	114343	754218	159664	20870	934752
Holdings reporting pigeon	23768	445	5031	2487	13561	1968	276	15805
Number of pigeons	169791	4249	40322	16938	88297	16786	3199	108282
Holdings reporting koel	815	9	202	87	443	58	16	517
Number of koels	24257	47	5958	891	15334	1773	254	17361
Holdings reporting turkey	13163	225	2454	1618	7663	1057	146	8866
Number of turkeys	52307	1071	9857	5497	30137	4786	959	35882
<b>LIVESTOCK</b>								
Holdings reporting cow	161606	1042	21833	11748	108761	16642	1580	126983
Number of cows	486253	2708	54978	28417	323622	67827	8701	400150
Holdings reporting buffalo	5047	9	388	289	3215	965	181	4361
Number of buffalo	18817	57	1656	990	10566	4239	1309	16114

**TABLE-14: BASIC CHARACTERISTICS OF HOLDINGS CLASSIFIED BY AREA SIZE**

(Area in acres)

Items	All holdings	Non Farm holdings			Farm holdings			Total farm holdings
		with no operated area	with no cultivated area	with 0.01-0.04 acre cultivated area	Small	Medium	Large	
					0.05-2.49 acre	2.50-7.49 acre	7.50+ acre	
1	2	3	4	5	6	7	8	9
Holdings reporting goat	52141	569	9869	5584	32183	3628	308	36119
Number of goats	148997	1622	26899	14614	92428	12024	1410	105862
Holdings reporting sheep	8873	57	1817	630	5433	855	81	6369
Number of sheep	30798	201	5945	2092	18551	3467	542	22560
Holdings reporting pig	138	16	41	5	60	13	3	76
Number of pigs	378	52	147	10	134	22	13	169
Holdings reporting horse	141	1	20	11	87	20	2	109
Number of horses	262	1	42	41	132	24	22	178
<b>OWNERSHIP OF AGRICULTURE EQUIPMENTS</b>								
Holdings reporting tractor	6531	6	230	134	3683	1985	493	6161
Number of tractors	6969	8	280	146	3884	2118	533	6535
Holdings reporting power-tiller	3353	4	89	62	1874	1074	250	3198
Number of power-tillers	3510	5	101	66	1958	1111	269	3338
Holdings reporting power-pump	6010	19	306	223	3377	1723	362	5462
Number of power-pumps	6522	27	330	243	3603	1883	436	5922
Holdings reporting deep/shallow tube-well	8961	374	2065	918	4571	808	225	5604
Number of deep/shallow tube-wells	9290	376	2115	942	4736	862	259	5857
Holdings reporting sowing/seeder machine	2214	7	366	64	1526	226	25	1777
Number of sowing/seeder machines	3202	7	396	83	2309	367	40	2716
Holdings reporting harvesting machine	18955	37	944	528	14987	2240	219	17446
Number of harvesting machines	47292	64	1734	1066	36357	7308	763	44428
Holdings reporting threshing machine	5163	14	202	137	3286	1198	326	4810
Number of threshing machines	6006	25	229	150	3910	1327	365	5602
Holdings reporting fertilizer application machines	2029	8	118	62	1460	336	45	1841
Number of fertilizer application machines	2313	8	122	70	1684	377	52	2113
Holdings reporting fish catching net	7359	111	1447	755	4326	641	79	5046
Number of fish catching nets	12242	198	2392	1340	7124	1047	141	8312
Holdings reporting plough	41369	44	951	655	33201	5929	589	39719
Number of ploughs	55920	51	1127	837	43574	9295	1036	53905
<b>RURAL AREA</b>								
Total number of holdings	546138	21742	163828	73823	257006	27198	2541	286745
Percentage	100	3.98	30	13.52	47.06	4.98	0.47	52.5
Male headed holdings	491206	18664	143898	63711	236350	26151	2432	264933
Percentage of total holdings	89.94	85.84	87.83	86.3	91.96	96.15	95.71	92.39
Female headed holdings	54931	3078	19929	10112	20656	1047	109	21812
Percentage of total holdings	10.06	14.16	12.16	13.7	8.04	3.85	4.29	7.61
<b>POPULATION</b>								
Total population in dwelling holdings	3098780	100332	858683	399122	1500354	215980	24309	1740643
Male	1501808	47966	408774	189569	735006	108370	12123	855499
Female	1596784	52355	449878	209527	765250	107588	12186	885024
Hijra	188	11	31	26	98	22	0	120
Total population engaged in agriculture work	240742	809	19547	14417	163032	38997	3940	205969
Male	213171	706	15714	9938	147386	35785	3642	186813
Female	27569	103	3833	4479	15644	3212	298	19154
Hijra	2	0	0	0	2	0	0	2

TABLE-14: BASIC CHARACTERISTICS OF HOLDINGS CLASSIFIED BY AREA SIZE

(Area in acres)

Items	All holdings	Non Farm holdings			Farm holdings			Total farm holdings
		with no operated area	with no cultivated area	with 0.01-0.04 acre cultivated area	Small	Medium	Large	
					0.05-2.49 acre	2.50-7.49 acre	7.50+ acre	
1	2	3	4	5	6	7	8	9

**TENANCY**

Owner holdings	411054	314	152473	70720	173801	12226	1520	187547
Percentage of total holdings	75.27	1.44	93.07	95.8	67.63	44.95	59.82	65.41
Owner-cum-tenant holdings	95691	0	613	730	78760	14590	998	94348
Percentage of total holdings	17.52	0	0.37	0.99	30.65	53.64	39.28	32.9
Tenant holdings	17965	0	10742	2373	4445	382	23	4850
Percentage of total holdings	3.29	0	6.56	3.21	1.73	1.4	0.91	1.69
Agricultural labour holdings	120327	1248	17670	8965	79025	12444	975	92444
Percentage of total holdings	22.03	5.74	10.79	12.14	30.75	45.75	38.37	32.24
Fisheries holdings	27172	761	9247	3669	12068	1315	112	13495
Percentage of total holdings	4.98	3.5	5.64	4.97	4.7	4.83	4.41	4.71

**LAND & AREA**

Operated area	407669	0	15844	8813	238371	112576	32065	383013
Average operated area per holding	0.75	0	0.1	0.12	0.93	4.14	12.62	1.34
Owned area	359522	251	29408	19951	210824	73079	26009	309913
Percentage of operated area	88.19	0	185.61	226.39	88.44	64.92	81.11	80.91
Average area per holding	0.66	0.01	0.18	0.27	0.82	2.69	10.24	1.08
Homestead area	51592	0	11485	4615	29793	4816	883	35492
Average area per holding	0.09	0	0.07	0.06	0.12	0.18	0.35	0.12
Business activities area	2163	0	301	106	1256	347	154	1757
Average area per holding	0	0	0	0	0	0.01	0.06	0.01
Doba-nala etc.area	10887	0	1195	707	7196	1433	356	8985
Average area per holding	0.02	0	0.01	0.01	0.03	0.05	0.14	0.03
Permanent fallow area	12499	0	1906	772	7609	1702	509	9821
Average area per holding	0.02	0	0.01	0.01	0.03	0.06	0.2	0.03
Net temporary crops area	280588	0	0	196	159545	94614	26233	280392
Percentage of net cultivated area	88.27	0	0	12.54	86.73	92.24	88.15	88.65
Net Permanent crops area	24868	0	0	1319	17232	4322	1996	23549
Percentage of net cultivated area	7.82	0	0	84.25	9.37	4.21	6.71	7.45
Pond area(excluding edge)	12666	0	958	1048	8558	1699	403	10660
Nursery area	1057	0	0	6	626	265	160	1051
Current fallow area	11350	0	0	44	6556	3379	1371	11306
Cultivated area	330529	0	958	2613	192517	104279	30163	326958
Percentage of operated area	81.08	0	6.04	29.65	80.76	92.63	94.07	85.36
Net cultivated area	317863	0	0	1565	183959	102580	29760	316298
Percentage of operated area	77.97	0	0	17.76	77.17	91.12	92.81	82.58
Holding covers irrigation	199258	0	23	1477	168426	26843	2489	197758
Percentage of total holdings	36.48	0	0.01	2	65.53	98.69	97.95	68.97
Net irrigated area	189978	0	2	36	106923	64688	18327	189939
Percentage of Net cultivated area	59.77	0	0	2.33	58.12	63.06	61.58	60.05
Percentage of operated area	46.6	0	0.01	0.41	44.86	57.46	57.15	49.59
Percentage of net temporary crops area	67.71	0	0	18.59	67.02	68.37	69.86	67.74
Area under salt cultivation	0	0	0	0	0	0	0	0

**PHISICULTURE**

**TABLE-14: BASIC CHARACTERISTICS OF HOLDINGS CLASSIFIED BY AREA SIZE**

(Area in acres)

Items	All holdings	Non Farm holdings			Farm holdings			Total farm holdings
		with no operated area	with no cultivated area	with 0.01-0.04 acre cultivated area	Small	Medium	Large	
					0.05-2.49 acre	2.50-7.49 acre	7.50+ acre	
1	2	3	4	5	6	7	8	9
Pisciculture reporting holding	215197	3	21773	34394	140526	16736	1765	159027
Area under pond/dighi	13069	0	986	1063	8810	1760	449	11020
Area under fish cultivation(excluding pond/dighi)	740	1	43	19	343	189	145	677
Integrated land under paddy and fish cultivation	103	0	6	0	52	20	24	96
Integrated land under poultry and fish cultivation	40	0	3	6	21	5	5	31
Area under fish cultivation in salt cultivation land	0	0	0	0	0	0	0	0
Area under fish cultivation in pen/cage	6	0	0	0	5	1	0	6
Area under krick	9	0	0	0	8	1	0	9
Total area under fish cultivation	13968	1	1039	1089	9238	1977	624	11839
<b>POULTRY</b>								
Holdings reporting Cock;Hen	325037	4143	78232	44495	176450	19896	1821	198167
Number of Cocks;Hens	2632387	23618	488468	283007	1586811	219268	31215	1837294
Holdings reporting duck	183380	1732	37185	22308	107490	13464	1201	122155
Number of ducks	1214979	9189	203488	113185	712637	155829	20651	889117
Holdings reporting pigeon	21936	241	4459	2347	12671	1953	265	14889
Number of pigeons	152414	2041	33745	15113	81827	16609	3079	101515
Holdings reporting koel	749	7	176	82	411	57	16	484
Number of koels	23205	34	5855	862	14627	1573	254	16454
Holdings reporting turkey	12318	152	2191	1552	7232	1051	140	8423
Number of turkeys	48716	671	8883	5268	28177	4773	944	33894
<b>LIVESTOCK</b>								
Holdings reporting cow	154390	944	21343	11623	102391	16546	1543	120480
Number of cows	463733	2412	53240	27982	304326	67396	8377	380099
Holdings reporting buffalo	4772	9	385	289	2945	965	179	4089
Number of buffalo	17834	57	1644	990	9640	4239	1264	15143
Holdings reporting goat	49756	503	9636	5521	30186	3609	301	34096
Number of goats	141467	1385	25901	14391	86581	11950	1259	99790
Holdings reporting sheep	8567	55	1806	625	5148	854	79	6081
Number of sheep	29627	195	5897	2066	17505	3462	502	21469
Holdings reporting pig	109	3	31	5	55	13	2	70
Number of pigs	234	3	73	10	123	22	3	148
Holdings reporting horse	135	1	20	11	83	19	1	103
Number of horses	233	1	42	41	125	23	1	149
<b>OWNERSHIP OF AGRICULTURE EQUIPMENTS</b>								
Holdings reporting tractor	6219	5	225	132	3426	1951	480	5857
Number of tractors	6645	7	273	144	3619	2083	519	6221
Holdings reporting power-tiller	3219	3	87	62	1757	1066	244	3067
Number of power-tillers	3356	4	97	66	1823	1103	263	3189
Holdings reporting power-pump	5735	15	269	219	3177	1703	352	5232
Number of power-pumps	6202	21	290	238	3371	1861	421	5653
Holdings reporting deep/shallow tube-well	7867	59	1617	905	4269	798	219	5286
Number of deep/shallow tube-wells	8166	59	1653	929	4425	850	250	5525
Holdings reporting sowing/seeder machine	2130	6	365	63	1453	219	24	1696
Number of sowing/seeder machines	3032	6	395	82	2155	356	38	2549
Holdings reporting harvesting machine	18107	34	944	528	14160	2222	219	16601

**TABLE-14: BASIC CHARACTERISTICS OF HOLDINGS CLASSIFIED BY AREA SIZE**

(Area in acres)

Items	All holdings	Non Farm holdings			Farm holdings			Total farm holdings
		with no operated area	with no cultivated area	with 0.01-0.04 acre cultivated area	Small	Medium	Large	
					0.05-2.49 acre	2.50-7.49 acre	7.50+ acre	
1	2	3	4	5	6	7	8	9
Number of harvesting machines	45374	60	1734	1066	34515	7236	763	42514
Holdings reporting threshing machine	4890	8	196	134	3056	1175	321	4552
Number of threshing machines	5671	9	223	147	3637	1298	357	5292
Holdings reporting fertilizer application machines	1890	5	115	62	1332	333	43	1708
Number of fertilizer application machines	2129	5	119	70	1515	372	48	1935
Holdings reporting fish catching net	7091	108	1439	753	4074	638	79	4791
Number of fish catching nets	11788	194	2384	1331	6695	1043	141	7879
Holdings reporting plough	39072	38	940	648	30977	5888	581	37446
Number of ploughs	52919	43	1115	830	40671	9239	1021	50931
<b>URBAN AREA</b>								
Total number of holdings	92201	37449	32471	2988	18572	540	181	19293
Percentage	100	40.62	35.22	3.24	20.14	0.59	0.2	20.92
Male headed holdings	81468	32239	28875	2740	16959	497	158	17614
Percentage of total holdings	88.36	86.09	88.93	91.7	91.31	92.04	87.29	91.3
Female headed holdings	10732	5210	3596	248	1612	43	23	1678
Percentage of total holdings	11.64	13.91	11.07	8.3	8.68	7.96	12.71	8.7
<b>POPULATION</b>								
Total population in dwelling holdings	497657	205277	194366	18771	74450	3545	1248	79243
Male	253986	103099	98839	9702	39889	1822	635	42346
Female	243642	102164	95522	9069	34551	1723	613	36887
Hijra	29	14	5	0	10	0	0	10
Total population engaged in agriculture work	787	120	142	38	331	98	58	487
Male	608	53	107	30	291	85	42	418
Female	179	67	35	8	40	13	16	69
Hijra	0	0	0	0	0	0	0	0
<b>TENANCY</b>								
Owner holdings	48975	365	32203	2950	12763	515	179	13457
Percentage of total holdings	53.12	0.97	99.17	98.73	68.72	95.37	98.9	69.75
Owner-cum-tenant holdings	5931	0	104	22	5784	19	2	5805
Percentage of total holdings	6.43	0	0.32	0.74	31.14	3.52	1.1	30.09
Tenant holdings	211	0	164	16	25	6	0	31
Percentage of total holdings	0.23	0	0.51	0.54	0.13	1.11	0	0.16
Agricultural labour holdings	1076	93	157	38	683	82	23	788
Percentage of total holdings	1.17	0.25	0.48	1.27	3.68	15.19	12.71	4.08
Fisheries holdings	385	106	128	10	119	13	9	141
Percentage of total holdings	0.42	0.28	0.39	0.33	0.64	2.41	4.97	0.73
<b>LAND &amp; AREA</b>								
Operated area	27365	0	3733	311	17554	2864	2903	23321
Average operated area per holding	0.3	0	0.11	0.1	0.95	5.3	16.04	1.21
Owned area	28539	594	6024	520	15129	3166	3107	21402
Percentage of operated area	104.29	0	161.37	167.03	86.19	110.52	107.02	91.77

**TABLE-14: BASIC CHARACTERISTICS OF HOLDINGS CLASSIFIED BY AREA SIZE**

(Area in acres)

Items	All holdings	Non Farm holdings			Farm holdings			Total farm holdings
		with no operated area	with no cultivated area	with 0.01-0.04 acre cultivated area	Small	Medium	Large	
					0.05-2.49 acre	2.50-7.49 acre	7.50+ acre	
1	2	3	4	5	6	7	8	9
Average area per holding	0.31	0.02	0.19	0.17	0.81	5.86	17.17	1.11
Homestead area	5103	0	2373	180	2261	219	70	2551
Average area per holding	0.06	0	0.07	0.06	0.12	0.41	0.39	0.13
Business activities Area	330	0	127	12	141	42	8	191
Average area per holding	0	0	0	0	0.01	0.08	0.04	0.01
Doba-nala etc.area	718	0	75	13	502	74	55	631
Average area per holding	0.01	0	0	0	0.03	0.14	0.3	0.03
Permanent fallow area	1982	0	1032	27	660	203	61	924
Average area per holding	0.02	0	0.03	0.01	0.04	0.38	0.34	0.05
Net temporary crops area	15712	0	0	9	11320	1986	2396	15703
Percentage of net cultivated area	85.62	0	0	14.15	84.85	87.86	89.23	85.86
Net permanent crops area	1839	0	0	50	1419	186	184	1788
Percentage of net cultivated area	10.02	0	0	81.7	10.63	8.21	6.87	9.78
Pond area(excluding edge)	881	0	127	18	647	66	24	737
Nursery area	73	0	0	1	58	11	3	73
Current fallow area	726	0	0	2	545	78	102	724
Cultivated area	19231	0	127	79	13989	2326	2709	19025
Percentage of operated area	70.28	0	3.4	25.51	79.7	81.22	93.32	81.58
Net cultivated area	18350	0	0	61	13342	2261	2686	18288
Percentage of operated area	67.05	0	0	19.75	76.01	78.92	92.5	78.42
Holding covers irrigation	14737	0	1	101	13944	514	177	14635
Percentage of total holdings	15.98	0	0	3.38	75.08	95.19	97.79	75.86
Net irrigated area	10115	0	1	3	6915	1498	1698	10112
Percentage of Net cultivated area	55.12	0	0	4.54	51.83	66.29	63.24	55.29
Percentage of operated area	36.96	0	0.02	0.9	39.39	52.31	58.5	43.36
Percentage of net temporary crops area	64.38	0	0	32.11	61.08	75.44	70.87	64.39
Area under salt cultivation	0	0	0	0	0	0	0	0
<b>PHISCICULTURE</b>								
Pisciculture reporting holding	10966	4	714	347	9685	168	48	9901
Area under pond/dighi	918	0	114	19	682	79	25	785
Area under fish cultivation(excluding pond/dighi)	121	13	20	3	46	21	17	85
Integrated land under paddy and fish cultivation	20	0	2	0	6	11	1	17
Integrated land under poultry and fish cultivation	13	8	4	0	0	0	0	0
Area under fish cultivation in salt cultivation land	0	0	0	0	0	0	0	0
Area under fish cultivation in pen/cage	0	0	0	0	0	0	0	0
Area under krick	0	0	0	0	0	0	0	0
Total area under fish cultivation	1071	21	141	22	734	111	43	887
<b>POULTRY</b>								
Holdings reporting Cock;Hen	14765	1078	2528	583	10453	90	33	10576
Number of Cocks;Hens	110581	8637	16817	3710	79511	1527	379	81417
Holdings reporting duck	7830	230	686	218	6622	58	16	6696
Number of ducks	55243	3234	5216	1158	41581	3835	219	45635
Holdings reporting pigeon	1832	204	572	140	890	15	11	916
Number of pigeons	17377	2208	6577	1825	6470	177	120	6767
Holdings reporting koel	66	2	26	5	32	1	0	33



**TABLE-14: BASIC CHARACTERISTICS OF HOLDINGS CLASSIFIED BY AREA SIZE**

(Area in acres)

Items	All holdings	Non Farm holdings			Farm holdings			Total farm holdings
		with no operated area	with no cultivated area	with 0.01-0.04 acre cultivated area	Small	Medium	Large	
					0.05-2.49 acre	2.50-7.49 acre	7.50+ acre	
1	2	3	4	5	6	7	8	9
Number of koels	1052	13	103	29	707	200	0	907
Holdings reporting turkey	845	73	263	66	431	6	6	443
Number of turkeys	3591	400	974	229	1960	13	15	1988
<b>LIVESTOCK</b>								
Holdings reporting cow	7216	98	490	125	6370	96	37	6503
Number of cows	22520	296	1738	435	19296	431	324	20051
Holdings reporting buffalo	275	0	3	0	270	0	2	272
Number of buffalo	983	0	12	0	926	0	45	971
Holdings reporting goat	2385	66	233	63	1997	19	7	2023
Number of goats	7530	237	998	223	5847	74	151	6072
Holdings reporting sheep	306	2	11	5	285	1	2	288
Number of sheep	1171	6	48	26	1046	5	40	1091
Holdings reporting pig	29	13	10	0	5	0	1	6
Number of pigs	144	49	74	0	11	0	10	21
Holdings reporting horse	6	0	0	0	4	1	1	6
Number of horses	29	0	0	0	7	1	21	29
<b>OWNERSHIP OF AGRICULTURE EQUIPMENTS</b>								
Holdings reporting tractor	312	1	5	2	257	34	13	304
Number of tractors	324	1	7	2	265	35	14	314
Holdings reporting power-tiller	134	1	2	0	117	8	6	131
Number of power-tillers	154	1	4	0	135	8	6	149
Holdings reporting power-pump	275	4	37	4	200	20	10	230
Number of power-pumps	320	6	40	5	232	22	15	269
Holdings reporting deep/shallow tube-well	1094	315	448	13	302	10	6	318
Number of deep/shallow tube-wells	1124	317	462	13	311	12	9	332
Holdings reporting sowing/seeder machine	84	1	1	1	73	7	1	81
Number of sowing/seeder machines	170	1	1	1	154	11	2	167
Holdings reporting harvesting machine	848	3	0	0	827	18	0	845
Number of harvesting machines	1918	4	0	0	1842	72	0	1914
Holdings reporting threshing machine	273	6	6	3	230	23	5	258
Number of threshing machines	335	16	6	3	273	29	8	310
Holdings reporting fertilizer application machines	139	3	3	0	128	3	2	133
Number of fertilizer application machines	184	3	3	0	169	5	4	178
Holdings reporting fish catching net	268	3	8	2	252	3	0	255
Number of fish catching nets	454	4	8	9	429	4	0	433
Holdings reporting plough	2297	6	11	7	2224	41	8	2273
Number of ploughs	3001	8	12	7	2903	56	15	2974

TABLE-15: CROP AREA (ACRE) OF FARM HOLDINGS CLASSIFIED BY AREA SIZE				(Area in acres)
Items	Total Farm holdings	Farm holdings by area size		
		Small	Medium	Large
		0.05-2.49 acre	2.50-7.49 acre	7.50+ acre
1	2	3	4	5

## BANGLADESH

### GENERAL

Number of farm holdings	16881757	15481350	1299410	100997
Operated area	21727933.79	14991410.43	5265213.86	1471309.5
Net temporary crops area	16415129.28	11293795.32	4165661.09	955672.87
Percentage of operated area	75.55	75.34	79.12	64.95
Gross temporary crops area	35082679.18	23776464.05	9462258.18	1843956.95
Intensity of cropping	213.7216137	210.5267837	227.1490161	192.9485505
Net permanent crops area	1935013.12	998768.49	538661.57	397583.06
Percentage of operated area	8.905647167	6.66227167	10.23057343	27.02239468

### AREA UNDER CEREALS

Aus	2458318.57	1677254.56	658344.64	122719.37
Aman	11967856.67	8350933.97	3052298.7	564624
Boro	11062901.89	7789120.2	2749797.56	523984.13
Wheat	820231.27	492252.76	282164.18	45814.33
maize (bhutta)	1076190.39	647198.77	366259.12	62732.5
Caon millet	541.33	285.93	213.16	42.24
Jab/Barley	114.17	75.41	35.79	2.97
Cinna+Bajra	812.57	504.96	190.3	117.31
Joar	285.97	143.41	117.31	25.25
Other cereals	6561.88	3792.82	2302.12	466.94
Total cereals	27393814.71	18961562.79	7111722.88	1320529.04

### AREA UNDER PULSES

Lentil(musur)	357238.07	227790.09	111823.88	17624.1
Chickling vetch(khesari)	295291.92	176354.84	100819.69	18117.39
Green gram(mug)	129350.4	76718.77	42200.32	10431.31
Black gram(maskalai)	72536.1	41825.32	25910.32	4800.46
Pea(motor)	2634.99	1443.88	1019.44	171.67
Gram(chhola)	666.81	300.04	317.21	49.56
Pigeon pea(arhar)	100.03	46.48	40.08	13.47
Felon	13837.01	10004.63	3509.94	322.44
Other pulses	927.94	551.28	335.05	41.61
Total pulses	872583.27	535035.33	285975.93	51572.01

### AREA UNDER OIL SEEDS

Mustard(sarisha)	729962.33	446559.07	241598.94	41804.32
Soybeans	137357.19	84614.88	48259.1	4483.21
Ground-nut(cheena badam)	147058.32	79279.46	53548.94	14229.92
Sesame (till)	37006.29	21026.87	13916.16	2063.26
Linseed(tishi)	781.39	376.24	314.95	90.2
Sunflower(surjya mukhi)	430.3	222.43	179.52	28.35
Other oil seeds	271.63	144.78	78.32	48.53
Total oil seeds	1052867.45	632223.73	357895.93	62747.79

### AREA UNDER CASH CROP

TABLE-15: CROP AREA (ACRE) OF FARM HOLDINGS CLASSIFIED BY AREA SIZE				(Area in acres)
Items	Total Farm holdings	Farm holdings by area size		
		Small	Medium	Large
		0.05-2.49 acre	2.50-7.49 acre	7.50+ acre
1	2	3	4	5
Jute	1698859.82	1223753.43	411825.52	63280.87
Carpus cotton	3972.31	832.09	1928.93	1211.29
Sugarcane	218620.15	96573.03	98137.75	23909.37
Tobacco	84080.06	59970.53	21788.38	2321.15
Other cash crops	6437.15	3872.99	2231.9	332.26
Total Medicine	479.76	369.12	99.54	11.1
Total Flowers	1409.94	904.91	405.29	99.74
Total cash crop	2013859.19	1386276.1	536417.31	91165.78
<b>AREA UNDER VEGETABLES(SHOBGI)</b>				
Potato(aloo)	1101914.24	631635.43	397434.51	72844.3
Brinjal begun)	153929.24	95706.05	44441.08	13782.11
Raddish (mula)	50585.84	27659.86	14454.07	8471.91
Bean(shim)	74867.17	53784.22	14455.26	6627.69
Tomato	102439.81	62401.64	30299.49	9738.68
Chichinga	4556.1	1639.9	1148.53	1767.67
Parball(potol)	47244.54	33407.03	9898.67	3938.84
Lady's finger(dherosh)	59679.18	42978.72	12152.8	4547.66
Cucumber(shasha)	67538.87	47803.91	14926.09	4808.87
Bitter gourd(korola)	63255.7	43968.2	14328.64	4958.86
Water gourd(lau)	53818.24	37749.24	11126.63	4942.37
Pumpkin(mistikumra)	86131.89	50427.2	25646.27	10058.42
White gourd(chalkumra)	1679.61	1206.96	418.9	53.75
Cauliflower(phul kopy)	48227.19	25707.46	14523.06	7996.67
Cabbage(bandha kopy)	40662.34	15658.94	15191.11	9812.29
Broccoli	41.16	24.6	16.56	0
Kakrol	5180.53	3471.9	934.01	774.62
Sweet potato(misti aloo)	800.4	453.6	269.81	76.99
Danta	2257.49	1424.56	510.36	322.57
Arum(kachu)	8483.86	5783.81	2446.07	253.98
Longbean(barbati)	5559.37	2161.33	1690.42	1707.62
Ribbed gourd(jhinga)	4854.81	2616.45	803.89	1434.47
Carrot(gajar)	3260.73	1254.74	1253.19	752.8
Kohlrabi(ool kopy)	415	282	86	47
Turnip(shalgam)	342	167	94	81
Kheera	1049.38	601.08	421.51	26.79
Capsicum	99.56	59.96	38.45	1.15
Dhundal	1455.64	1238.87	178.75	38.02
Bit	29.48	22.44	4.92	2.12
Other vegetables(Shobgi)	1562.93	1126.75	371.7	64.48
Total vegetables(Shobgi)	1991922.3	1192423.85	629564.75	169933.7
<b>AREA UNDER VEGETABLES/SPINACH(SHAK)</b>				
Lal shak	10955.25	6372.13	2562.11	2021.01
Pui shak	10250.34	6234.18	2597.85	1418.31
Palang shak	3180.14	872.25	732.44	1575.45
Mint leaves(pudina pata)	92.63	48.36	26.15	18.12

TABLE-15: CROP AREA (ACRE) OF FARM HOLDINGS CLASSIFIED BY AREA SIZE				(Area in acres)
Items	Total Farm holdings	Farm holdings by area size		
		Small	Medium	Large
		0.05-2.49 acre	2.50-7.49 acre	7.50+ acre
1	2	3	4	5
Lettuce leaves	102.68	59.19	26.78	16.71
Other vegetables/Spinach(shak)	973.11	720.6	197.53	54.98
Total vegetables/Spinach(shak)	25554.15	14306.71	6142.86	5104.58
<b>AREA UNDER FRUITS</b>				
Banana	160504.53	77535.21	59133.74	23835.58
Papaya	25738.84	13542.11	6950.14	5246.59
Water melon	37053.11	10974.08	16146.93	9932.1
Melon(bangi)	2256.86	1385.33	794.74	76.79
Pine apple	38022.93	14644.38	18328.94	5049.61
strawberry	149.86	82.74	35.44	31.68
Other temporary fruits	1583.87	1018.91	354.83	210.13
Total temporary fruits	265310	119182.76	101744.76	44382.48
<b>AREA UNDER SPICES</b>				
Onion(peyaj)	432365.16	288237.9	123512.69	20614.57
Garlic(rosun)	175111.18	110027.25	52391.29	12692.64
Ginger(ada)	32672.93	12865.55	12951.26	6856.12
Turmeric(halud)	75739.92	34163.58	29579.9	11996.44
Chilies(marich)	315693.58	225487.2	75756.39	14449.99
Coriander seed(dhania)	16760.76	9427.94	5656.08	1676.74
Black cummin seed(kalajira)	1383.24	823.03	530.13	30.08
Ani seed(mauri)	122.2	50.99	43.26	27.95
Jira	177.23	87.63	87.21	2.39
Other spices	332.53	152.31	134.12	46.1
Total spices	1050358.73	681323.38	300642.33	68393.02
<b>AREA UNDER SEED BED, FODDER &amp; FUEL</b>				
Chhan	167.49	100.67	39.15	27.67
Dhaincha	13031.57	9787.12	2892.37	352.08
Other fuels	142.43	94.23	44.62	3.58
Napier grass	8819.85	6438.96	2080.44	300.45
Other fodders	4701.43	3402.1	1134.07	165.26
Seed bed	389419.12	234223.1	125924.16	29271.86
<b>AREA UNDER PERMANENT CROPS</b>				
Mango (Aam)	424844	208820	127881	88143
Berry (Jam)	24806	15263	4325	5218
Jack-fruit (Kathal)	100715	56371	21834	22510
Litchi (Lichu)	75366	36378	25563	13425
Guava (payera)	37885	18474	8940	10471
Coconut (Narekel)	60749	36302	10107	14340
JuJube (Kul borai)	16072	7527	3982	4563
Hog-Plum (Aamra)	10155	4997	1801	3357
Jalpai	1295	385	361	549
Date-Plum (khejur)	10555	5812	1705	3038
Palm (Tal)	7873	4100	1363	2410
Wood-apple(Bell)	4023	1304	1093	1626

TABLE-15: CROP AREA (ACRE) OF FARM HOLDINGS CLASSIFIED BY AREA SIZE				(Area in acres)
Items	Total Farm holdings	Farm holdings by area size		
		Small	Medium	Large
		0.05-2.49 acre	2.50-7.49 acre	7.50+ acre
1	2	3	4	5
Kadbell	253	35	46	172
Jamrul	1230	373	200	657
Karamcha	45	27	18	0
Ata	181	89	36	56
Sarifa	71	36	31	4
Dalim	487	205	161	121
Sofeda	1006	635	237	134
Dewya	355	199	54	102
Carambola (Kamranga)	2946	1178	474	1294
Tamarid (Tetul)	4641	1350	1021	2270
Lime-Lemon (Lebu)	33780	16047	9598	8135
Betabi-lebu (Jambura)	8629	2475	2504	3650
Amloki	510	227	155	128
Latkon	4008	2383	1354	271
Arbarai/nawil	106	26	10	70
Calta	345	134	48	163
Lemon (komla)	519	105	144	270
Satkora	2	1	1	0
Malta	714	195	167	352
Belombi	292	35	154	103
Gab	1482	875	283	324
Dumur	133	59	2	72
Dragon	109	26	48	35
Rambutam	8	7	0	1
Betel-leaves (Pan)	62805	45052	11284	6469
Betel-nut (Supari)	137466	93212	25854	18400
Tea	4363	1312	1635	1416
Bay leaf	565	131	122	312
Cinnamon	23	7	4	12
Cardamom	10	8	1	1
Bamboo (Bash)	180413	105206	48173	27034
Cane	506	344	57	105
Lebbek (Koroi)	16717	8475	3281	4961
Raintree	43099	29265	8290	5544
Mahogany	160625	105412	35109	20104
Teak (Segun)	197208	35783	96271	65154
Akashmani	17687	8895	5241	3551
Eucalyptus	9267	4961	2305	2001
Shishu	934	732	122	80
Gamari	2619	585	1111	923
Gorjon	386	109	147	130
Banyan	84	47	31	6
Mostak	277	261	15	1
Hogla	258	138	36	84
Polyalthia longifolia (Debdaru)	245	208	35	2
Chatim	26	6	20	0
Jarul	40	27	4	9

TABLE-15: CROP AREA (ACRE) OF FARM HOLDINGS CLASSIFIED BY AREA SIZE				(Area in acres)
Items	Total Farm holdings	Farm holdings by area size		
		Small	Medium	Large
		0.05-2.49 acre	2.50-7.49 acre	7.50+ acre
1	2	3	4	5
Acacia (Babla)	35	20	6	9
Chambul	6052	3464	416	2172
Sonaloo	15	6	2	7
Rubber	2647	166	661	1820
Agar	1688	553	608	527
Shal	379	143	217	19
Chapalish	37	8	27	2
Shirish	1365	453	82	830
Margosa (Neem)	8720	3018	1695	4007
Arjuna	817	394	202	221
Bohara	191	34	46	111
Hortaki	33	6	18	9
Shajina	1566	383	180	1003
Rose	459	313	121	25
Bakul	18	7	10	1
Kadam	805	505	53	247
Krishnachura	33	17	15	1
Karpash (Shimul) Cotton	84	36	23	25
Mulberry (Tnut)	11	5	6	0
<b>RURAL AREA</b>				
Number of farm holdings	16048594	14747025	1205557	96012
Operated area	20717859.48	14437209.34	4893961.08	1386689.06
Net temporary crops area	15740208.25	10953078.39	3880633.19	906496.67
Percentage of operated area	75.97410469	75.8670054	79.29432062	65.37130033
Gross temporary crops area	33685623.62	23132150.31	8794439.55	1759033.76
Intensity of cropping	214.0100251	211.1931412	226.6238297	194.0474597
Net permanent crops area	1807173.28	940408.39	495411.6	371353.29
Percentage of operated area	113.71	88.8	125.68	337.19
<b>AREA UNDER CEREALS</b>				
Aus	2353657.39	1631071.62	608426.74	114159.03
Aman	11513006.1	8124738.05	2847063.96	541204.09
Boro	10631507.45	7564400.24	2567033.78	500073.43
Wheat	780130.43	478516.47	258750.83	42863.13
maize (bhutta)	1029763.28	630265.81	339684.88	59812.59
Caon millet	530.93	280.84	207.85	42.24
Jab/Barley	112.19	73.93	35.29	2.97
Cinna+Bajra	801.82	502.93	181.58	117.31
Joar	278.7	142.26	111.19	25.25
Other cereals	5546.36	3322.05	1892.33	331.98
Total cereals	26315334.65	18433314.2	6623388.43	1258632.02
<b>AREA UNDER PULSES</b>				
Lentil(musur)	341853.7	223455.87	101728.93	16668.9
Chickling vetch(khesari)	283801.75	173301.93	93210.69	17289.13
Green gram(mug)	123984.42	75541.17	38457.43	9985.82

TABLE-15: CROP AREA (ACRE) OF FARM HOLDINGS CLASSIFIED BY AREA SIZE				(Area in acres)
Items	Total Farm holdings	Farm holdings by area size		
		Small	Medium	Large
		0.05-2.49 acre	2.50-7.49 acre	7.50+ acre
1	2	3	4	5
Black gram(maskalai)	69811.77	41230.36	23930.3	4651.11
Pea(motor)	2529.5	1421.18	936.65	171.67
Gram(chhola)	588.16	290.18	256.68	41.3
Pigeon pea(arhar)	92.45	45.56	33.42	13.47
Felon	13642.64	9942.26	3379.44	320.94
Other pulses	899.26	538.55	319.1	41.61
Total pulses	837203.65	525767.06	262252.64	49183.95
<b>AREA UNDER OIL SEEDS</b>				
Mustard(sarisha)	699231.31	436655.18	222527.57	40048.56
Soybeans	130843.22	83383.95	42985.57	4473.7
Ground-nut(cheena badam)	142739.67	78331.86	50533.07	13874.74
Sesame (till)	36010.67	20829.2	13142.57	2038.9
Linseed(tishi)	685.41	375.35	288.61	21.45
Sunflower(surjya mukhi)	424.12	220	177.77	26.35
Other oil seeds	265.53	143.85	73.17	48.51
Total oil seeds	1010199.93	619939.39	329728.33	60532.21
<b>AREA UNDER CASH CROP</b>				
Jute	1640562.73	1203193.39	376893.54	60475.8
Carpus cotton	3818.04	815.32	1841.72	1161
Sugarcane	208439.14	94354.02	91003.74	23081.38
Tobacco	81986.91	59774.1	19912.62	2300.19
Other cash crops	6113	3791.36	2029.27	292.37
Total Medicine	465.93	364.18	90.66	11.09
Total Flowers	1343.39	875.78	372.88	94.73
Total cash crop	1942729.14	1363168.15	492144.43	87416.56
<b>AREA UNDER VEGETABLES(SHOBGI)</b>				
Potato(aloo)	1039045.59	600729.51	369885.85	68430.23
Brinjal begun)	147059.78	92865.89	41014.52	13179.37
Raddish (mula)	48043.54	26408.78	13534.67	8100.09
Bean(shim)	71966.25	52133.26	13494.57	6338.42
Tomato	96210.09	59491.69	27559.21	9159.19
Chichinga	4427.64	1600	1097.47	1730.17
Parball(potol)	45403.44	32494.83	9150.59	3758.02
Lady's finger(dherosh)	56746.96	41226.91	11188.36	4331.69
Cucumber(shasha)	64901.81	46314.74	13988.91	4598.16
Bitter gourd(korola)	60779.45	42526.97	13482.11	4770.37
Water gourd(lau)	50651.23	35627.33	10295.49	4728.41
Pumpkin(mistikumra)	81011.58	48151.05	23276.53	9584
White gourd(chalkumra)	1636.05	1181.14	401.16	53.75
Cauliflower(phul kopy)	45222.5	24240.21	13394.29	7588
Cabbage(bandha kopy)	38237.35	14838.04	14099.24	9300.07
Broccoli	39.74	24.19	15.55	0
Kakrol	5084.04	3445.62	884.27	754.15
Sweet potato(misti aloo)	783.21	449.04	257.18	76.99

TABLE-15: CROP AREA (ACRE) OF FARM HOLDINGS CLASSIFIED BY AREA SIZE				(Area in acres)
Items	Total Farm holdings	Farm holdings by area size		
		Small	Medium	Large
		0.05-2.49 acre	2.50-7.49 acre	7.50+ acre
1	2	3	4	5
Danta	2178.5	1380.72	484.03	313.75
Arum(kachu)	8085.99	5628.34	2218.8	238.85
Longbean(barbati)	5409.49	2110.29	1646.41	1652.79
Ribbed gourd(jhinga)	4667.47	2544.48	761.82	1361.17
Carrot(gajar)	3126.52	1235.65	1189.14	701.73
Kohlrabi(ool kopy)	408	281	80	47
Turnip(shalgam)	317	159	86	72
Kheera	1002.39	586.24	389.96	26.19
Capsicum	96.43	59.24	36.04	1.15
Dhundal	1408.07	1204.11	168.6	35.36
Bit	29.23	22.19	4.92	2.12
Other vegetables(Shobgi)	1507.14	1095.17	347.55	64.42
Total vegetables(Shobgi)	1885486.48	1140055.63	584433.24	160997.61
<b>AREA UNDER VEGETABLES/SPINACH(SHAK)</b>				
Lal shak	10513.03	6183.94	2423.15	1905.94
Pui shak	9764.72	5928.86	2450.15	1385.71
Palang shak	3048.19	847.05	703	1498.14
Mint leaves(pudina pata)	91.49	47.26	26.11	18.12
Lettuce leaves	101.2	58.59	25.9	16.71
Other vegetables/Spinach(shak)	912.54	678.55	180.21	53.78
Total vegetables/Spinach(shak)	24431.17	13744.25	5808.52	4878.4
<b>AREA UNDER FRUITS</b>				
Banana	153337.3	75414.24	55081.32	22841.74
Papaya	23924.22	12782.95	6278.98	4862.29
Water melon	35857.98	10740.48	15440.26	9677.24
Melon(bangi)	2173.29	1371.93	724.57	76.79
Pine apple	36106.87	14293.82	16940.46	4872.59
strawberry	121.58	81.89	33.01	6.68
Other temporary fruits	1515.36	1000.6	316.67	198.09
Total temporary fruits	253036.6	115685.91	94815.27	42535.42
<b>AREA UNDER SPICES</b>				
Onion(peyaj)	417353.39	284549.83	113117.46	19686.1
Garlic(rosun)	169418.83	108895.74	48389.16	12133.93
Ginger(ada)	31614.99	12514.98	12425.56	6674.45
Turmeric(halud)	73165.8	33435.35	28036.93	11693.52
Chilies(marich)	304759.55	220508.05	70305.47	13946.03
Coriander seed(dhania)	16058.96	9388.29	5116.71	1553.96
Black cumin seed(kalajira)	1297.17	821.48	450.61	25.08
Ani seed(mauri)	118.5	50.99	39.56	27.95
Jira	169.57	84.87	82.31	2.39
Other spices	314.41	150.73	119.61	44.07
Total spices	1014271.17	670400.31	278083.38	65787.48
<b>AREA UNDER SEED BED, FODDER &amp; FUEL</b>				



TABLE-15: CROP AREA (ACRE) OF FARM HOLDINGS CLASSIFIED BY AREA SIZE				(Area in acres)
Items	Total Farm holdings	Farm holdings by area size		
		Small	Medium	Large
		0.05-2.49 acre	2.50-7.49 acre	7.50+ acre
1	2	3	4	5
Chhan	160.25	98.94	33.64	27.67
Dhaincha	12559.67	9606.44	2603.15	350.08
Other fuels	140.62	94.03	43.01	3.58
Napier grass	8523.94	6333.59	1940.03	250.32
Other fodders	4532.4	3308.26	1063.88	160.26
Seed bed	376892.86	230551.4	118070.89	28270.57
<b>AREA UNDER PERMANENT CROPS</b>				
Mango (Aam)	392486	194680	116099	81707
Berry (Jam)	22532	13814	3837	4881
Jack-fruit (Kathal)	92444	51584	19887	20973
Litchi (Lichu)	68659	33264	23253	12142
Guava (payera)	35154	17057	8132	9965
Coconut (Narekel)	55384	33189	9184	13011
JuJube (Kul borai)	14812	7009	3630	4173
Hog-Plum (Aamra)	9582	4753	1625	3204
Jalpai	1181	356	338	487
Date-Plum(khejur)	9952	5557	1556	2839
Palm (Tal)	7355	3815	1229	2311
Wood-apple(Bell)	3773	1173	1019	1581
Kadbell	240	30	38	172
Jamrul	1176	351	168	657
Karamcha	42	24	18	0
Ata	176	86	34	56
Sarifa	64	30	30	4
Dalim	461	196	145	120
Sofeda	962	622	207	133
Dewya	349	198	49	102
Carambola (Kamranga)	2724	1060	437	1227
Tamarid (Tetul)	4359	1254	968	2137
Lime-Lemon (Lebu)	32160	15312	9063	7785
Betabi-lebu (Jambura)	8202	2305	2345	3552
Amloki	411	222	144	45
Latkon	3976	2367	1348	261
Arbarai/nawil	103	23	10	70
Calta	332	126	44	162
Lemon (komla)	504	100	139	265
Satkora	2	1	1	0
Malta	631	181	152	298
Belombi	288	34	151	103
Gab	1366	789	273	304
Dumur	131	58	1	72
Dragon	95	23	45	27
Rambutam	6	5	0	1
Betel-leaves (Pan)	61271	44217	10645	6409
Betel-nut (Supari)	131141	89837	23902	17402
Tea	4137	1279	1531	1327

TABLE-15: CROP AREA (ACRE) OF FARM HOLDINGS CLASSIFIED BY AREA SIZE				(Area in acres)
Items	Total Farm holdings	Farm holdings by area size		
		Small	Medium	Large
		0.05-2.49 acre	2.50-7.49 acre	7.50+ acre
1	2	3	4	5
Bay leaf	539	125	114	300
Cinnamon	20	6	2	12
Cardamom	10	7	2	1
Bamboo (Bash)	173112	101495	45473	26144
Cane	503	342	56	105
Lebbek (Koroi)	15786	7976	3016	4794
Raintree	40481	27960	7625	4896
Mahogany	149459	98974	31735	18750
Teak (Segun)	183487	33658	89270	60559
Akashmani	17111	8646	4945	3520
Eucalyptus	8894	4758	2196	1940
Shishu	905	713	113	79
Gamari	2493	565	1060	868
Gorjon	329	103	115	111
Banyan	83	46	31	6
Mostak	276	260	15	1
Hogla	254	136	34	84
Polyalthia longifolia (Debdaru)	240	206	32	2
Chatim	26	6	20	0
Jarul	36	25	4	7
Acacia (Babla)	25	19	5	1
Chambul	5905	3350	385	2170
Sonaloo	8	6	1	1
Rubber	2350	165	646	1539
Agar	1559	550	571	438
Shal	355	138	200	17
Chapalish	36	8	27	1
Shirish	1351	441	81	829
Margosa (Neem)	8232	2766	1552	3914
Arjuna	780	381	184	215
Bohara	182	31	44	107
Hortaki	32	6	17	9
Shajina	1541	366	174	1001
Rose	424	300	101	23
Bakul	11	4	6	1
Kadam	792	499	48	245
Krishnachura	32	15	16	1
Karpash (Shimul) Cotton	77	34	19	24
Mulberry (Tnut)	10	4	6	0
<b>URBAN AREA</b>				
Number of farm holdings	833163	734325	93853	4985
Operated area	1010074.31	554201.09	371252.78	84620.44
Net temporary crops area	674921.03	340716.93	285027.9	49176.2
Percentage of operated area	66.8189482	61.47893538	76.77461701	58.11385523
Gross temporary crops area	1397055.56	644313.74	667818.63	84923.19
Intensity of cropping	206.995411	189.1052904	234.2993896	172.6916476

TABLE-15: CROP AREA (ACRE) OF FARM HOLDINGS CLASSIFIED BY AREA SIZE				(Area in acres)
Items	Total Farm holdings	Farm holdings by area size		
		Small	Medium	Large
		0.05-2.49 acre	2.50-7.49 acre	7.50+ acre
1	2	3	4	5
Net permanent crops area	127839.84	58360.1	43249.97	26229.77
Percentage of operated area	169.55	150.41	143.32	385.85
<b>AREA UNDER CEREALS</b>				
Aus	104661.18	46182.94	49917.9	8560.34
Aman	454850.57	226195.92	205234.74	23419.91
Boro	431394.44	224719.96	182763.78	23910.7
Wheat	40100.84	13736.29	23413.35	2951.2
maize (bhutta)	46427.11	16932.96	26574.24	2919.91
Caon millet	10.4	5.09	5.31	0
Jab/Barley	1.98	1.48	0.5	0
Cinna+Bajra	10.75	2.03	8.72	0
Joar	7.27	1.15	6.12	0
Other cereals	1015.52	470.77	409.79	134.96
Total cereals	1078480.06	528248.59	488334.45	61897.02
<b>AREA UNDER PULSES</b>				
Lentil(musur)	15384.37	4334.22	10094.95	955.2
Chickling vetch(khesari)	11490.17	3052.91	7609	828.26
Green gram(mug)	5365.98	1177.6	3742.89	445.49
Black gram(maskalai)	2724.33	594.96	1980.02	149.35
Pea(motor)	105.49	22.7	82.79	0
Gram(chhola)	78.65	9.86	60.53	8.26
Pigeon pea(arhar)	7.58	0.92	6.66	0
Felon	194.37	62.37	130.5	1.5
Other pulses	28.68	12.73	15.95	0
Total pulses	35379.62	9268.27	23723.29	2388.06
<b>AREA UNDER OIL SEEDS</b>				
Mustard(sarisha)	30731.02	9903.89	19071.37	1755.76
Soybeans	6513.97	1230.93	5273.53	9.51
Ground-nut(cheena badam)	4318.65	947.6	3015.87	355.18
Sesame (till)	995.62	197.67	773.59	24.36
Linseed(tishi)	95.98	0.89	26.34	68.75
Sunflower(surjya mukhi)	6.18	2.43	1.75	2
Other oil seeds	6.1	0.93	5.15	0.02
Total oil seeds	42667.52	12284.34	28167.6	2215.58
<b>AREA UNDER CASH CROP</b>				
Jute	58297.09	20560.04	34931.98	2805.07
Carpus cotton	154.27	16.77	87.21	50.29
Sugarcane	10181.01	2219.01	7134.01	827.99
Tobacco	2093.15	196.43	1875.76	20.96
Other cash crops	324.15	81.63	202.63	39.89
Total Medicine	13.83	4.94	8.88	0.01
Total Flowers	66.55	29.13	32.41	5.01
Total cash crop	71130.05	23107.95	44272.88	3749.22

TABLE-15: CROP AREA (ACRE) OF FARM HOLDINGS CLASSIFIED BY AREA SIZE				(Area in acres)
Items	Total Farm holdings	Farm holdings by area size		
		Small	Medium	Large
		0.05-2.49 acre	2.50-7.49 acre	7.50+ acre
1	2	3	4	5

#### AREA UNDER VEGETABLES(SHOBGI)

Potato(aloo)	62868.65	30905.92	27548.66	4414.07
Brinjal begun)	6869.46	2840.16	3426.56	602.74
Raddish (mula)	2542.3	1251.08	919.4	371.82
Bean(shim)	2900.92	1650.96	960.69	289.27
Tomato	6229.72	2909.95	2740.28	579.49
Chichinga	128.46	39.9	51.06	37.5
Parball(potol)	1841.1	912.2	748.08	180.82
Lady's finger(dherosh)	2932.22	1751.81	964.44	215.97
Cucumber(shasha)	2637.06	1489.17	937.18	210.71
Bitter gourd(korola)	2476.25	1441.23	846.53	188.49
Water gourd(lau)	3167.01	2121.91	831.14	213.96
Pumpkin(mistikumra)	5120.31	2276.15	2369.74	474.42
White gourd(chalkumra)	43.56	25.82	17.74	0
Cauliflower(phul kopy)	3004.69	1467.25	1128.77	408.67
Cabbage(bandha kopy)	2424.99	820.9	1091.87	512.22
Broccoli	1.42	0.41	1.01	0
Kakrol	96.49	26.28	49.74	20.47
Sweet potato(misti aloo)	17.19	4.56	12.63	0
Danta	78.99	43.84	26.33	8.82
Arum(kachu)	397.87	155.47	227.27	15.13
Longbean(barbati)	149.88	51.04	44.01	54.83
Ribbed gourd(jhinga)	187.34	71.97	42.07	73.3
Carrot(gajar)	134.21	19.09	64.05	51.07
Kohlrabi(ool kopy)	7	1	6	0
Turnip(shalgam)	25	8	8	9
Kheera	46.99	14.84	31.55	0.6
Capsicum	3.13	0.72	2.41	0
Dhundal	47.57	34.76	10.15	2.66
Bit	0.25	0.25	0	0
Other vegetables(Shobgi)	55.79	31.58	24.15	0.06
Total vegetables(Shobgi)	106435.82	52368.22	45131.51	8936.09

#### AREA UNDER VEGETABLES/SPINACH(SHAK)

Lal shak	442.22	188.19	138.96	115.07
Pui shak	485.62	305.32	147.7	32.6
Palang shak	131.95	25.2	29.44	77.31
Mint leaves(pudina pata)	1.14	1.1	0.04	0
Lettuce leaves	1.48	0.6	0.88	0
Other vegetables/Spinach(shak)	60.57	42.05	17.32	1.2
Total vegetables/Spinach(shak)	1122.98	562.46	334.34	226.18

#### AREA UNDER FRUITS

Banana	7167.23	2120.97	4052.42	993.84
Papaya	1814.62	759.16	671.16	384.3
Water melon	1195.13	233.6	706.67	254.86

TABLE-15: CROP AREA (ACRE) OF FARM HOLDINGS CLASSIFIED BY AREA SIZE				(Area in acres)
Items	Total Farm holdings	Farm holdings by area size		
		Small	Medium	Large
		0.05-2.49 acre	2.50-7.49 acre	7.50+ acre
1	2	3	4	5
Melon(bangi)	83.57	13.4	70.17	0
Pine apple	1916.06	350.56	1388.48	177.02
strawberry	28.28	0.85	2.43	25
Other temporary fruits	68.51	18.31	38.16	12.04
Total temporary fruits	12273.4	3496.85	6929.49	1847.06
<b>AREA UNDER SPICES</b>				
Onion(peyaj)	15011.77	3688.07	10395.23	928.47
Garlic(rosun)	5692.35	1131.51	4002.13	558.71
Ginger(ada)	1057.94	350.57	525.7	181.67
Turmeric(halud)	2574.12	728.23	1542.97	302.92
Chilies(marich)	10934.03	4979.15	5450.92	503.96
Coriander seed(dhania)	701.8	39.65	539.37	122.78
Black cumin seed(kalajira)	86.07	1.55	79.52	5
Ani seed(mauri)	3.7	0	3.7	0
Jira	7.66	2.76	4.9	0
Other spices	18.12	1.58	14.51	2.03
Total spices	36087.56	10923.07	22558.95	2605.54
<b>AREA UNDER SEED BED, FODDER &amp; FUEL</b>				
Chhan	7.24	1.73	5.51	0
Dhaincha	471.9	180.68	289.22	2
Other fuels	1.81	0.2	1.61	0
Napier grass	295.91	105.37	140.41	50.13
Other fodders	169.03	93.84	70.19	5
Seed bed	12526.26	3671.7	7853.27	1001.29
<b>AREA UNDER PERMANENT CROPS</b>				
Mango (Aam)	32358	14140	11782	6436
Berry (Jam)	2274	1448	489	337
Jack-fruit (Kathal)	8271	4787	1948	1536
Litchi (Lichu)	6707	3113	2311	1283
Guava (payera)	2731	1417	808	506
Coconut (Narekel)	5366	3113	924	1329
JuJube (Kul borai)	1260	517	353	390
Hog-Plum (Aamra)	573	243	177	153
Jalpai	114	29	24	61
Date-Plum(khejur)	603	255	149	199
Palm (Tal)	517	285	133	99
Wood-apple(Bell)	251	131	74	46
Kadbell	14	5	9	0
Jamrul	54	22	32	0
Karamcha	3	3	0	0
Ata	5	2	3	0
Sarifa	6	6	0	0
Dalim	26	9	17	0
Sofeda	44	13	30	1

TABLE-15: CROP AREA (ACRE) OF FARM HOLDINGS CLASSIFIED BY AREA SIZE				(Area in acres)
Items	Total Farm holdings	Farm holdings by area size		
		Small	Medium	Large
		0.05-2.49 acre	2.50-7.49 acre	7.50+ acre
1	2	3	4	5
Dewya	5	1	4	0
Carambola (Kamranga)	223	118	38	67
Tamarid (Tetul)	282	96	53	133
Lime-Lemon (Lebu)	1620	735	535	350
Betabi-lebu (Jambura)	426	170	158	98
Amloki	99	5	11	83
Latkon	32	16	6	10
Arbarai/nawil	3	3	0	0
Calta	13	8	4	1
Lemon (komla)	15	5	5	5
Satkora	0	0	0	0
Malta	83	14	14	55
Belombi	4	1	3	0
Gab	115	85	10	20
Dumur	2	0	2	0
Dragon	13	3	2	8
Rambutam	2	2	0	0
Betel-leaves (Pan)	1534	834	639	61
Betel-nut (Supari)	6325	3376	1951	998
Tea	226	33	105	88
Bay leaf	26	5	10	11
Cinnamon	3	1	2	0
Cardamom	0	0	0	0
Bamboo (Bash)	7301	3712	2698	891
Cane	3	2	1	0
Lebbek (Koroi)	931	499	265	167
Raintree	2618	1305	665	648
Mahogany	11166	6438	3374	1354
Teak (Segun)	13721	2124	7002	4595
Akashmani	575	249	295	31
Eucalyptus	373	203	109	61
Shishu	30	19	10	1
Gamari	126	20	51	55
Gorjon	58	7	31	20
Banyan	1	1	0	0
Mostak	1	1	0	0
Hogla	3	2	1	0
Polyalthia longifolia (Debdaru)	5	2	3	0
Chatim	0	0	0	0
Jarul	4	2	0	2
Acacia (Babla)	10	1	0	9
Chambul	147	114	32	1
Sonaroo	6	0	0	6
Rubber	297	1	15	281
Agar	129	3	37	89
Shal	24	5	17	2
Chapalish	1	0	0	1

TABLE-15: CROP AREA (ACRE) OF FARM HOLDINGS CLASSIFIED BY AREA SIZE				(Area in acres)
Items	Total Farm holdings	Farm holdings by area size		
		Small	Medium	Large
		0.05-2.49 acre	2.50-7.49 acre	7.50+ acre
1	2	3	4	5

Shirish	14	12	1	1
Margosa (Neem)	488	253	141	94
Arjuna	37	13	17	7
Bohara	9	3	2	4
Hortaki	0	0	0	0
Shajina	26	17	6	3
Rose	35	13	20	2
Bakul	7	3	4	0
Kadam	14	7	5	2
Krishnachura	2	2	0	0
Karpash (Shimul) Cotton	7	2	4	1
Mulberry (Tnut)	1	1	0	0

TABLE-16: POPULATION IN DWELLING BY GENDER AND LOCALITY

Locality	Population by gender			
	Total	Male	Female	Hijra
1	2	3	4	5
<b>BANGLADESH</b>	<b>155134196</b>	<b>77200803</b>	<b>77924416</b>	<b>8977</b>
RURAL	130116687	64444735	65664571	7381
URBAN	25017509	12756068	12259845	1596
<b>BARISAL DIVISION</b>	<b>8754705</b>	<b>4371145</b>	<b>4383142</b>	<b>418</b>
04-BARGUNA	998446	497475	500879	92
06-BARISHAL	2419085	1198902	1220082	101
09-BHOLA	1882326	935012	947214	100
42-JHALOKATI	644815	314423	330360	32
78-PATUAKHALI	1649645	837100	812486	59
79-PIROJPUR	1160388	588233	572121	34
<b>CHATTOGRAM DIVISION</b>	<b>31154270</b>	<b>15098064</b>	<b>16054827</b>	<b>1379</b>
03-BANDARBAN	454024	232450	221562	12
12-BRAHMANBARIA	3109828	1485470	1624223	135
13-CHANDPUR	2494599	1148255	1346242	102
15-CHATTOGRAM	8602069	4290458	4311226	385
19-CUMILLA	5845324	2745087	3099907	330
22-COXS BAZAR	2633777	1340979	1292667	131
30-FENI	1534733	727023	807650	60
46-KHAGRACHHARI	664092	335249	328799	44
51-LAKSHMIPUR	1815293	856747	958511	35
75-NOAKHALI	3399582	1630517	1768945	120
84-RANGAMATI	600949	305829	295095	25
<b>DHAKA DIVISION</b>	<b>41374527</b>	<b>21240694</b>	<b>20130905</b>	<b>2928</b>
26-DHAKA	13766264	7386046	6378920	1298
29-FARIDPUR	2044130	1008085	1035920	125
33-GAZIPUR	4806107	2436003	2369839	265
35-GOPALGANJ	1210215	593509	616650	56
48-KISHOREGANJ	3073361	1541168	1532067	126
54-MADARIPUR	1259693	607562	652094	37
56-MANIKGANJ	1492306	753137	739079	90
59-MUNSHIGANJ	1518375	737575	780727	73
67-NARAYANGANJ	3672094	1879674	1792149	271
68-NARSINGDI	2425985	1202789	1223056	140
82-RAJBARI	1114166	549619	564472	75
86-SHARIATPUR	1232419	640612	591742	65
93-TANGAIL	3759412	1904915	1854190	307
<b>KHULNA DIVISION</b>	<b>16371773</b>	<b>8119602</b>	<b>8251252</b>	<b>919</b>
01-BAGERHAT	1537051	766548	770424	79
18-CHUADANGA	1142298	565976	576233	89
41-JASHORE	2884968	1433269	1451577	122
44-JHENAIDAH	1893160	944919	948147	94
47-KHULNA	2443036	1230390	1212472	174
50-KUSHTIA	2012257	989502	1022639	116
55-MAGURA	964106	475501	488563	42
57-MEHERPUR	680889	322603	358258	28
65-NARAIL	744184	359598	384535	51



TABLE-16: POPULATION IN DWELLING BY GENDER AND LOCALITY

Locality	Population by gender			
	Total	Male	Female	Hijra
1	2	3	4	5
87-SATKHIRA	2069824	1031296	1038404	124
<b>45-MYMENSHING DIVISION</b>	<b>11506766</b>	<b>5660690</b>	<b>5845305</b>	<b>771</b>
39-JAMALPUR	2384230	1166029	1218070	131
61-MYMENSINGH	5537884	2722564	2814948	372
72-NETRAKONA	2160540	1076288	1084099	153
89-SHERPUR	1424112	695809	728188	115
<b>RAJSHAHI DIVISION</b>	<b>19091781</b>	<b>9448157</b>	<b>9642369</b>	<b>1255</b>
10-BOGURA	3476768	1714700	1761696	372
38-JOYPURHAT	896177	440180	455926	71
64-NAOGAON	2620700	1282970	1337623	107
69-NATORE	1758189	866637	891457	95
70-CHAPAINABABGANJ	1735798	838517	897225	56
76-PABNA	2706642	1361807	1344690	145
81-RAJSHAHI	2722938	1357911	1364828	199
88-SIRAJGANJ	3174569	1585435	1588924	210
<b>RANGPUR DIVISION</b>	<b>16584375</b>	<b>8229831</b>	<b>8353881</b>	<b>663</b>
27-DINAJPUR	3103685	1560731	1542840	114
32-GAIBANDHA	2430228	1181392	1248748	88
49-KURIGRAM	2190159	1070530	1119549	80
52-LALMONIRHAT	1348546	669281	679201	64
73-NILPHAMARI	1943781	969742	973983	56
77-PANCHAGARH	1138180	578877	559283	20
85-RANGPUR	2987932	1477405	1510340	187
94-THAKURGAON	1441864	721873	719937	54
<b>SYLHET DIVISION</b>	<b>10295999</b>	<b>5032620</b>	<b>5262735</b>	<b>644</b>
36-HABIGANJ	2222775	1086015	1136610	150
58-MOULVIBAZAR	1952557	945686	1006738	133
90-SUNAMGANJ	2524230	1245125	1278961	144
91-SYLHET	3596437	1755794	1840426	217

**TABLE-17: POPULATION IN DWELLING UNITS & POPULATION ENGAGED IN AGRICULTURE WORK BY SEX AND AGE GROUP**

Age Group	Population Engaged in Agriculture Work			
	Total	Male	Female	Hijra
1	2	3	4	5

**BANGLADESH**

10-14 Years	981243	675883	305175	185
15 years & above	22086193	15492029	6594145	19
Total	23067436	16167912	6899320	204

**RURAL**

10-14 Years	950160	658373	291614	173
15 years & above	21736452	15233172	6503263	17
Total	22686612	15891545	6794877	190

**URBAN**

10-14 Years	31083	17510	13561	12
15 years & above	349741	258857	90882	2
Total	380824	276367	104443	14

**TABLE-18: POPULATION ENGAGED IN AGRICULTURAL WORK CLASSIFIED BY AREA SIZE OF HOLDINGS**

Holdings	Total Populations				Population engaged in agriculture work			
	Total	Male	Female	Hijra	Total	Male	Female	Hijra
1	2	3	4	5	6	7	8	9
<b>BANGLADESH</b>								
<b>Holdings</b>								
All	155134196	77200803	77924416	8977	23067436	16167912	6899320	204
Non-farm	77602668	38279146	39319695	3827	5840043	3934372	1905605	66
<b>(00.00-00.04 acres)</b>								
Farm	77531528	38921657	38604721	5150	17227393	12233540	4993715	138
<b>Area Size Classes</b>								
Small farm	70702008	35433262	35263898	4848	15483391	10986884	4496380	127
<b>(00.05-02.49 acres)</b>								
Medium farm	6221715	3180050	3041397	268	1575675	1130202	445465	8
<b>(02.50-07.49 acres)</b>								
Large farm	607805	308345	299426	34	168327	116454	51870	3
<b>(07.50 acres &amp; above)</b>								
<b>RURAL</b>								
<b>Holdings</b>								
All	130116687	64444735	65664571	7381	22686612	15891545	6794877	190
Non-farm	56166273	27348195	28815664	2414	5653107	3798825	1854227	55
<b>(00.00-00.04 acres)</b>								
Farm	73950414	37096540	36848907	4967	17033505	12092720	4940650	135
<b>Area Size Classes</b>								
Small farm	67468696	33784906	33679120	4670	15312718	10863421	4449172	125
<b>(00.05-02.49 acres)</b>								
Medium farm	5899790	3016297	2883230	263	1554426	1114304	440115	7
<b>(02.50-07.49 acres)</b>								
Large farm	581928	295337	286557	34	166361	114995	51363	3
<b>(07.50 acres &amp; above)</b>								
<b>URBAN</b>								
<b>Holdings</b>								
All	25017509	12756068	12259845	1596	380824	276367	104443	14
Non-farm	21436395	10930951	10504031	1413	186936	135547	51378	11
<b>(00.00-00.04 acres)</b>								
Farm	3581114	1825117	1755814	183	193888	140820	53065	3
<b>Area Size Classes</b>								
Small farm	3233312	1648356	1584778	178	170673	123463	47208	2
<b>(00.05-02.49 acres)</b>								
Medium farm	321925	163753	158167	5	21249	15898	5350	1
<b>(02.50-07.49 acres)</b>								
Large farm	25877	13008	12869	0	1966	1459	507	0
<b>(07.50 acres &amp; above)</b>								

**TABLE-19: POPULATION OF AGRICULTURE LABOUR HOUSEHOLDS AND NUMBER ENGAGED IN AGRICULTURAL WORK CLASSIFIED BY AGE GROUP AND AREA SIZE**

Households	Population of Agriculture labour households			Number engaged in agriculture Work		
	Total	10-14 years	15+ years	Total	10-14 years	15+ years
1	2	3	4	5	6	7

**BANGLADESH**

**Holdings**

All	11653911	476514	11177397	23067436	981243	22086193
Non-farm	3648437	124675	3523762	5840043	260268	5579775

**(00.00-00.04 acres)**

Farm	8005474	351839	7653635	17227393	720975	16506418
------	---------	--------	---------	----------	--------	----------

**Area Size Classes**

Small farm	7446875	322342	7124533	15483391	646440	14836951
------------	---------	--------	---------	----------	--------	----------

**(00.05-02.49 acres)**

Medium farm	511573	26794	484779	1575675	66238	1509437
-------------	--------	-------	--------	---------	-------	---------

**(02.50-07.49 acres)**

Large farm	47026	2703	44323	168327	8297	160030
------------	-------	------	-------	--------	------	--------

**(07.50 acres & above)**

**RURAL**

**Holdings**

All	11546431	471987	11074444	22686612	950160	21736452
Non-farm	3610176	123264	3486912	5653107	238511	5414596

**(00.00-00.04 acres)**

Farm	7936255	348723	7587532	17033505	711649	16321856
------	---------	--------	---------	----------	--------	----------

**Area Size Classes**

Small farm	7382880	319451	7063429	15312718	637882	14674836
------------	---------	--------	---------	----------	--------	----------

**(00.05-02.49 acres)**

Medium farm	506814	26586	480228	1554426	65565	1488861
-------------	--------	-------	--------	---------	-------	---------

**(02.50-07.49 acres)**

Large farm	46561	2686	43875	166361	8202	158159
------------	-------	------	-------	--------	------	--------

**(07.50 acres & above)**

**URBAN**

**Holdings**

All	107480	4527	102953	380824	31083	349741
Non-farm	38261	1411	36850	186936	21757	165179

**(00.00-00.04 acres)**

Farm	69219	3116	66103	193888	9326	184562
------	-------	------	-------	--------	------	--------

**Area Size Classes**

Small farm	63995	2891	61104	170673	8558	162115
------------	-------	------	-------	--------	------	--------

**(00.05-02.49 acres)**

Medium farm	4759	208	4551	21249	673	20576
-------------	------	-----	------	-------	-----	-------

**(02.50-07.49 acres)**

Large farm	465	17	448	1966	95	1871
------------	-----	----	-----	------	----	------

**(07.50 acres & above)**

**TABLE-20: LAND OWNERSHIP OF HOLDINGS CLASSIFIED BY AREA SIZE AND TYPE**

Type	All holdings	Holding owning no land	Holding owning land by area size						
			0.01-0.04 Acres	0.05-2.49 Acres	2.50-4.99 Acres	5.00-7.49 Acres	7.50-14.99 Acres	15.00-24.99 Acres	25.00+ Acres
1	2	3	4	5	6	7	8	9	10

**BANGLADESH**

All Holdings	35551320	4112754	6494588	23009585	1409911	337374	146755	26699	13654
No Homestead Land	3306678	2924764	85931	278540	11260	3514	1791	512	366
Only Homestead Land	32244642	1187990	6408657	22731045	1398651	333860	144964	26187	13288
Homestead Land>0 & No Cultivated Land	13557875	839193	5599826	7015514	70644	19834	9715	1941	1208
Homestead Land>0 & Cultivated Land up to 0.50 Acre	7416275	180556	555503	6580737	73813	16073	7557	1314	722
Homestead Land>0 & Cultivated Land 0.51-2.49 Acre	9881919	157360	234709	8802191	600456	60438	22386	2985	1394
Homestead Land>0 & Cultivated Land>2.49 Acre	1388573	10881	18619	332603	653738	237515	105306	19947	9964
Uncultivated Area	32406724	1191557	6460435	22832384	1402306	334917	145467	26305	13353
Irrigated Area	14374017	294043	521202	11926735	1208730	275893	117055	20660	9699

Male Headed Holdings	32865890	3647786	5868350	21501647	1346238	322431	140864	25556	13018
No homestead Land	2934621	2585897	76888	255378	10623	3324	1690	478	343
Only homestead Land	29931269	1061889	5791462	21246269	1335615	319107	139174	25078	12675
Homestead Land>0 & No Cultivated Land	12270500	736185	5032578	6406522	64936	18324	9039	1794	1122
Homestead Land>0 & Cultivated Land up to 0.50 Acre	6847406	164966	512614	6078386	67645	14865	7033	1225	672
Homestead Land>0 & Cultivated Land 0.51-2.49 Acre	9476879	150378	228170	8439380	575968	57569	21261	2823	1330
Homestead Land>0 & Cultivated Land>2.49 Acre	1336484	10360	18100	321981	627066	228349	101841	19236	9551
Uncultivated Area	30078995	1065125	5837791	21339288	1339098	320127	139643	25188	12735
Irrigated Area	13736108	281362	501557	11385562	1160169	265142	113076	19921	9319

Female Headed Holdings	2685430	464968	626238	1507938	63673	14943	5891	1143	636
No Homestead Land	372057	338867	9043	23162	637	190	101	34	23
Only Homestead Land	2313373	126101	617195	1484776	63036	14753	5790	1109	613
Homestead Land>0 & No Cultivated Land	1287375	103008	567248	608992	5708	1510	676	147	86
Homestead Land>0 & Cultivated Land up to 0.50 Acre	568869	15590	42889	502351	6168	1208	524	89	50
Homestead Land>0 & Cultivated Land 0.51-2.49 Acre	405040	6982	6539	362811	24488	2869	1125	162	64
Homestead Land>0 & Cultivated Land>2.49 Acre	52089	521	519	10622	26672	9166	3465	711	413
Uncultivated Area	2327729	126432	622644	1493096	63208	14790	5824	1117	618
Irrigated Area	637909	12681	19645	541173	48561	10751	3979	739	380

**RURAL AREA**

All Holdings	29752212	2260174	5027635	20673403	1308591	311133	135229	23978	12069
No Homestead Land	1411972	1191745	45148	164306	7294	2019	995	260	205
Only Homestead Land	28340240	1068429	4982487	20509097	1301297	309114	134234	23718	11864
Homestead Land>0 & No Cultivated Land	10636420	725039	4222181	5610660	55433	14329	6665	1262	851
Homestead Land>0 & Cultivated Land up to 0.50 Acre	6822730	177482	514848	6039571	67995	14402	6696	1117	619
Homestead Land>0 & Cultivated Land 0.51-2.49 Acre	9588719	155245	227792	8547201	576576	57089	20850	2701	1265
Homestead Land>0 & Cultivated Land>2.49 Acre	1292371	10663	17666	311665	601293	223294	100023	18638	9129
Uncultivated Area	28438914	1071310	5007997	20574811	1304472	309989	134620	23805	11910
Irrigated Area	13823628	288576	504966	11493412	1136852	260219	111401	19309	8893

Male Headed Holdings	27631545	2021417	4540130	19355354	1251870	298135	130097	23023	11519
No homestead Land	1266027	1064360	40535	150885	6933	1925	947	248	194
Only homestead Land	26365518	957057	4499595	19204469	1244937	296210	129150	22775	11325
Homestead Land>0 & No Cultivated Land	9617659	636389	3784677	5124224	50930	13289	6202	1162	786
Homestead Land>0 & Cultivated Land up to 0.50 Acre	6300225	162144	476120	5578536	62236	13331	6243	1040	575

**TABLE-20: LAND OWNERSHIP OF HOLDINGS CLASSIFIED BY AREA SIZE AND TYPE**

Type	All holdings	Holding owning no land	Holding owning land by area size						
			0.01-0.04 Acres	0.05-2.49 Acres	2.50-4.99 Acres	5.00-7.49 Acres	7.50-14.99 Acres	15.00-24.99 Acres	25.00+ Acres
1	2	3	4	5	6	7	8	9	10
Homestead Land>0 & Cultivated Land 0.51-2.49 Acre	9200713	148369	221600	8199228	553470	54452	19826	2556	1212
Homestead Land>0 & Cultivated Land>2.49 Acre	1246921	10155	17198	302481	578301	215138	96879	18017	8752
Uncultivated Area	26456049	959685	4522433	19265156	1247973	297056	129520	22858	11368
Irrigated Area	13218537	276176	486266	10977566	1093018	250542	107750	18662	8557
<b>Female Headed Holdings</b>	<b>2120667</b>	<b>238757</b>	<b>487505</b>	<b>1318049</b>	<b>56721</b>	<b>12998</b>	<b>5132</b>	<b>955</b>	<b>550</b>
No Homestead Land	145945	127385	4613	13421	361	94	48	12	11
Only Homestead Land	1974722	111372	482892	1304628	56360	12904	5084	943	539
Homestead Land>0 & No Cultivated Land	1018761	88650	437504	486436	4503	1040	463	100	65
Homestead Land>0 & Cultivated Land up to 0.50 Acre	522505	15338	38728	461035	5759	1071	453	77	44
Homestead Land>0 & Cultivated Land 0.51-2.49 Acre	388006	6876	6192	347973	23106	2637	1024	145	53
Homestead Land>0 & Cultivated Land>2.49 Acre	45450	508	468	9184	22992	8156	3144	621	377
Uncultivated Area	1982865	111625	485564	1309655	56499	12933	5100	947	542
Irrigated Area	605091	12400	18700	515846	43834	9677	3651	647	336
<b>URBAN AREA</b>									
All Holdings	5799108	1852580	1466953	2336182	101320	26241	11526	2721	1585
No Homestead Land	1894706	1733019	40783	114234	3966	1495	796	252	161
Only Homestead Land	3904402	119561	1426170	2221948	97354	24746	10730	2469	1424
Homestead Land>0 & No Cultivated Land	2921455	114154	1377645	1404854	15211	5505	3050	679	357
Homestead Land>0 & Cultivated Land up to 0.50 Acre	593545	3074	40655	541166	5818	1671	861	197	103
Homestead Land>0 & Cultivated Land 0.51-2.49 Acre	293200	2115	6917	254990	23880	3349	1536	284	129
Homestead Land>0 & Cultivated Land>2.49 Acre	96202	218	953	20938	52445	14221	5283	1309	835
Uncultivated Area	3967810	120247	1452438	2257573	97834	24928	10847	2500	1443
Irrigated Area	550389	5467	16236	433323	71878	15674	5654	1351	806
<b>Male Headed Holdings</b>	<b>5234345</b>	<b>1626369</b>	<b>1328220</b>	<b>2146293</b>	<b>94368</b>	<b>24296</b>	<b>10767</b>	<b>2533</b>	<b>1499</b>
No homestead Land	1668594	1521537	36353	104493	3690	1399	743	230	149
Only homestead Land	3565751	104832	1291867	2041800	90678	22897	10024	2303	1350
Homestead Land>0 & No Cultivated Land	2652841	99796	1247901	1282298	14006	5035	2837	632	336
Homestead Land>0 & Cultivated Land up to 0.50 Acre	547181	2822	36494	499850	5409	1534	790	185	97
Homestead Land>0 & Cultivated Land 0.51-2.49 Acre	276166	2009	6570	240152	22498	3117	1435	267	118
Homestead Land>0 & Cultivated Land>2.49 Acre	89563	205	902	19500	48765	13211	4962	1219	799
Uncultivated Area	3622946	105440	1315358	2074132	91125	23071	10123	2330	1367
Irrigated Area	517571	5186	15291	407996	67151	14600	5326	1259	762
<b>Female Headed Holdings</b>	<b>564763</b>	<b>226211</b>	<b>138733</b>	<b>189889</b>	<b>6952</b>	<b>1945</b>	<b>759</b>	<b>188</b>	<b>86</b>
No Homestead Land	226112	211482	4430	9741	276	96	53	22	12
Only Homestead Land	338651	14729	134303	180148	6676	1849	706	166	74
Homestead Land>0 & No Cultivated Land	268614	14358	129744	122556	1205	470	213	47	21
Homestead Land>0 & Cultivated Land up to 0.50 Acre	46364	252	4161	41316	409	137	71	12	6
Homestead Land>0 & Cultivated Land 0.51-2.49 Acre	17034	106	347	14838	1382	232	101	17	11
Homestead Land>0 & Cultivated Land>2.49 Acre	6639	13	51	1438	3680	1010	321	90	36
Uncultivated Area	344864	14807	137080	183441	6709	1857	724	170	76
Irrigated Area	32818	281	945	25327	4727	1074	328	92	44

**TABLE-21: LAND OWNERSHIP OF HOLDINGS CLASSIFIED BY OPERATED AREA**

(Area in acres)

Classifications	Total	Holding No Own land	Holding with own land by area size						
			0.01-0.04 Acres	0.05-2.49 Acres	2.50-4.99 Acres	5.00-7.49 Acres	7.50-14.99 Acres	15.00-24.99 Acres	25.00 + Acres
1	2	3	4	5	6	7	8	9	10

**BANGLADESH**

All holdings	35552296	4113060	6494804	23009978	1409958	337381	146758	26703	13654
Holdings with no operating land	2929564	2850914	8890	65040	2935	1038	504	155	88
Holdings with operating land	32622732	1262146	6485914	22944938	1407023	336343	146254	26548	13566
0.01-0.04 acre	6765225	629294	5927043	199673	6499	1752	708	149	107
0.05-2.49 acre	24036448	617458	539469	22308239	464650	71135	29072	4346	2079
2.50-4.99 acre	1427620	12397	16624	393826	906637	78026	17948	1702	460
5.00-7.49 acres	263478	2024	2065	32341	24146	178456	22246	1728	472
7.50-14.99 acres	102894	682	587	9358	4472	6428	75038	5542	787
15.00-24.99 acres	17283	158	85	1056	459	402	1036	12836	1251
25.00 acres & above	9784	133	41	445	160	144	206	245	8410

**RURAL AREA**

All holdings	29752874	2260297	5027802	20673720	1308632	311140	135232	23982	12069
Holdings with no operating land	1154304	1122306	3416	26884	1146	331	154	44	23
Holdings with operating land	28598570	1137991	5024386	20646836	1307486	310809	135078	23938	12046
0.01-0.04 acre	5175883	522876	4486481	160741	4240	1016	400	69	60
0.05-2.49 acre	21722070	600102	519517	20072773	435647	63524	25210	3573	1724
2.50-4.99 acre	1330263	12092	15727	371595	839373	72868	16650	1554	404
5.00-7.49 acres	247779	1970	1973	31124	23211	166545	20954	1595	407
7.50-14.99 acres	97643	666	569	9163	4405	6321	70647	5163	709
15.00-24.99 acres	16021	155	82	1024	453	392	1016	11748	1151
25.00 acres & above	8911	130	37	416	157	143	201	236	7591

**URBAN AREA**

All holdings	5799422	1852763	1467002	2336258	101326	26241	11526	2721	1585
Holdings with no operating land	1775260	1728608	5474	38156	1789	707	350	111	65
Holdings with operating land	4024162	124155	1461528	2298102	99537	25534	11176	2610	1520
0.01-0.04 acre	1589342	106418	1440562	38932	2259	736	308	80	47
0.05-2.49 acre	2314378	17356	19952	2235466	29003	7611	3862	773	355
2.50-4.99 acre	97357	305	897	22231	67264	5158	1298	148	56
5.00-7.49 acres	15699	54	92	1217	935	11911	1292	133	65
7.50-14.99 acres	5251	16	18	195	67	107	4391	379	78
15.00-24.99 acres	1262	3	3	32	6	10	20	1088	100
25.00 acres & above	873	3	4	29	3	1	5	9	819

TABLE-22: OPERATED, HOMESTEAD, CROP AREA AND IRRIGATION CLASSIFIED BY TENANCY AND FARM SIZE

(Area in acres)

Tenancy & farm Size	Total	Operated area	Homestead area	Temporary crop area	Permanent Crop area	Irrigation	
						Reported holdings	Irrigated area
1	2	3	4	5	6	7	8

**BANGLADESH****Holdings**

All	35552296	22975281	2801723	16423608	1970023	14374221	12504321
Owner	28517700	14750383	2219759	9625496	1557739	8766148	7256962
Owner-cum-tenant	5729035	7856219	524681	6528181	385375	5314030	5053842
Tenant	1305561	368678	57283	269931	26909	294043	193516
Non-farm	18349491	1247347	967477	8479	35010	147880	7644
Owner	17252037	1172550	921438	7684	33538	135417	5623
Owner-cum-tenant	156172	35598	11548	423	624	8533	1639
Tenant	941282	39199	34491	372	848	3930	382
Small farm	15793102	14991410	1576702	11293795	998768	12894783	8740892
Owner	10380352	9180724	1113623	6452571	784068	7804241	4893268
Owner-cum-tenant	5061284	5539699	441657	4615116	200537	4811715	3681953
Tenant	351466	270987	21422	226108	14163	278827	165671
medium farm	1306594	5265214	228684	4165661	538662	1238720	3157002
Owner	812022	3343295	161724	2524064	420360	761579	1943531
Owner-cum-tenant	482622	1876938	65698	1604606	113102	466458	1189392
Tenant	11950	44981	1262	36991	5200	10683	24078
Large farm	103109	1471310	28860	955673	397583	92838	598782
Owner	73289	1053815	22974	641178	319773	64911	414540
Owner-cum-tenant	28957	403985	5778	308036	71112	27324	180857
Tenant	863	13510	108	6460	6698	603	3385

**RURAL AREA****Holdings**

All	29754249	21713401	2481233	15747441	1838988	13823812	12013460
Owner	23047282	13744195	1921568	9148068	1443718	8352925	6921072
Owner-cum-tenant	5538769	7609842	505394	6334561	369075	5182310	4902521
Tenant	1168198	359364	54271	264812	26195	288577	189866
Non-farm	13558202	995541	762555	7232	31814	128074	6958
Owner	12627699	928525	721812	6513	30436	116448	5050
Owner-cum-tenant	118314	30712	8900	372	547	7835	1535
Tenant	812189	36305	31843	347	831	3791	372
Small farm	14889981	14437209	1482925	10953078	940408	12456633	8491219
Owner	9606585	8749652	1032459	6207026	732216	7472263	4721207
Owner-cum-tenant	4939862	5421593	429375	4523915	194568	4710577	3607312
Tenant	343534	265964	21091	222137	13624	273793	162700
medium farm	1209352	4893961	209445	3880633	495412	1150374	2943391
Owner	745428	3085820	146681	2335703	384455	702855	1802734
Owner-cum-tenant	452295	1764319	61533	1508906	105864	437118	1117195
Tenant	11629	43822	1231	36024	5092	10401	23462
Large farm	96714	1386689	26307	906497	371353	88731	571892



**TABLE-22: OPERATED, HOMESTEAD, CROP AREA AND IRRIGATION CLASSIFIED BY TENANCY AND FARM SIZ**

(Area in acres)

Tenancy & farm Size	Total	Operated area	Homestead area	Temporary crop area	Permanent Crop area	Irrigation	
						Reported holdings	Irrigated area
1	2	3	4	5	6	7	8
Owner	67570	980198	20616	598826	296610	61359	392081
Owner-cum-tenant	28298	393218	5586	301367	68096	26780	176480
Tenant	846	13273	106	6304	6648	592	3331
<b>URBAN AREA</b>							
<b>Holdings</b>							
All	5798047	1261880	320491	676167	131035	550409	490861
Owner	5470418	1006189	298192	477429	114021	413223	335890
Owner-cum-tenant	190266	246378	19287	193620	16300	131720	151321
Tenant	137363	9314	3012	5118	714	5466	3650
<b>Non-farm</b>							
Owner	4791289	251806	204922	1246	3196	19806	686
Owner-cum-tenant	4624338	244025	199626	1171	3102	18969	573
Tenant	37858	4887	2648	51	77	698	104
Tenant	129093	2894	2648	25	17	139	10
<b>Small farm</b>							
Owner	903121	554201	93777	340717	58360	438150	249673
Owner-cum-tenant	773767	431072	81164	245545	51852	331978	172061
Tenant	121422	118106	12283	91201	5970	101138	74642
Tenant	7932	5023	330	3971	539	5034	2970
<b>medium farm</b>							
Owner	97242	371253	19239	285028	43250	88346	213611
Owner-cum-tenant	66594	257475	15043	188361	35904	58724	140797
Tenant	30327	112619	4165	95700	7238	29340	72198
Tenant	321	1159	31	967	108	282	616
<b>Large farm</b>							
Owner	6395	84620	2553	49176	26230	4107	26890
Owner-cum-tenant	5719	73617	2358	42352	23164	3552	22459
Tenant	659	10767	192	6669	3016	544	4377
Tenant	17	237	2	156	50	11	54

**TABLE-23: TENANCY STATUS AND PRACTICES OF HOLDINGS CLASSIFIED BY FARM SIZE**

(Area in acres)

Classification	Total		Owned			Tenant		Owner cum Tenant				
	Number	Operated Area	Number	Rented out area	Operated area	Number	Operated area	Number	Operated area	Owned area	Rented out area	Rented in area
1	2	3	4	5	6	7	8	9	10	11	12	13

**BANGLADESH**

**Holdings**

All	35552296	22975281	25751744	3784426	14750383	1262172	368678	5687492	7856219	3810196	266612	4312636
Non-farm	18670539	1247347	14775564	1279145	1172549	903311	39199	140776	35598	44449	27715	18864

**(00.00-00.04 acres)**

Farm	16881757	21727934	10976180	2505281	13577833	358861	329479	5546716	7820621	3765747	238898	4293772
------	----------	----------	----------	---------	----------	--------	--------	---------	---------	---------	--------	---------

**Area Size Classes**

Small farm	15481350	14991410	10098473	2052017	9180723	346203	270987	5036674	5539699	2696580	167675	3010795
------------	----------	----------	----------	---------	---------	--------	--------	---------	---------	---------	--------	---------

**(00.05-02.49 acres)**

Medium farm	1299410	5265214	806303	368074	3343294	11832	44981	481275	1876938	851246	58564	1084255
-------------	---------	---------	--------	--------	---------	-------	-------	--------	---------	--------	-------	---------

**(02.50-07.49 acres)**

Large farm	100997	1471310	71404	85189	1053814	826	13510	28767	403985	217921	12659	198722
------------	--------	---------	-------	-------	---------	-----	-------	-------	--------	--------	-------	--------

**(07.50 acres & above)**

**RURAL AREA**

**Holdings**

All	29752874	21713401	21980640	3376026	13744194	1137998	359364	5511937	7609842	3690795	252145	4171191
Non-farm	13704280	995541	11684047	1024611	928524	786338	36305	111596	30712	35370	21395	16737

**(00.00-00.04 acres)**

Farm	16048594	20717859	10296593	2351415	12815669	351660	323060	5400341	7579130	3655426	230750	4154454
------	----------	----------	----------	---------	----------	--------	--------	---------	---------	---------	--------	---------

**Area Size Classes**

Small farm	14747025	14437209	9486653	1930686	8749652	339318	265964	4921054	5421593	2642603	163002	2941992
------------	----------	----------	---------	---------	---------	--------	--------	---------	---------	---------	--------	---------

**(00.05-02.49 acres)**

Medium farm	1205557	4893961	742879	342966	3085819	11530	43822	451148	1764319	800948	55498	1018869
-------------	---------	---------	--------	--------	---------	-------	-------	--------	---------	--------	-------	---------

**(02.50-07.49 acres)**

Large farm	96012	1386689	67061	77763	980197	812	13273	28139	393218	211874	12250	193594
------------	-------	---------	-------	-------	--------	-----	-------	-------	--------	--------	-------	--------

**(07.50 acres & above)**

**URBAN AREA**

**Holdings**

All	5799422	1261880	3771104	408400	1006188	124174	9314	175555	246378	119401	14467	141445
Non-farm	4966259	251806	3091517	254534	244024	116973	2894	29180	4887	9079	6319	2127

**(00.00-00.04 acres)**

Farm	833163	1010074	679587	153866	762163	7201	6419	146375	241491	110321	8148	139318
------	--------	---------	--------	--------	--------	------	------	--------	--------	--------	------	--------

**Area Size Classes**

Small farm	734325	554201	611820	121331	431071	6885	5023	115620	118106	53976	4673	68803
------------	--------	--------	--------	--------	--------	------	------	--------	--------	-------	------	-------

**(00.05-02.49 acres)**

Medium farm	93853	371253	63424	25108	257475	302	1159	30127	112619	50298	3066	65387
-------------	-------	--------	-------	-------	--------	-----	------	-------	--------	-------	------	-------

**(02.50-07.49 acres)**

Large farm	4985	84620	4343	7426	73616	14	237	628	10767	6047	409	5129
------------	------	-------	------	------	-------	----	-----	-----	-------	------	-----	------

**(07.50 acres & above)**

**TABLE-24: TENANCY STATUS OF MALE & FEMALE HEADED HOLDINGS CLASSIFIED BY SELECTED CHARACTERISTICS**

Slected Characteristics	All Total	Male headed holdings				Female headed holdings			
		Total	Owner	Owner cum Tenant	Tenant	Total	Owner	Owner cum Tenant	Tenant
1	2	3	4	5	6	7	8	9	10

**BANGLADESH**
**Holdings**

All	35552296	32934219	26227805	5534584	1171830	2618077	2289880	194452	133745
Non-firm	18670539	16885229	15885512	167755	831962	1785310	1655990	14572	114748
Farm	16881757	16048990	10342293	5366829	339868	832767	633890	179880	18997
Farm Size									
Small farm	15481350	14701172	9500233	4873158	327781	780178	598240	163510	18428
Medium farm	1299410	1249835	773049	465448	11338	49575	33257	15825	493
Large farm	100997	97983	69011	28223	749	3014	2393	545	76
Agriculture labour holdi	9200895	8815895	5843897	2568038	403960	385000	294912	59814	30274
Irrigation holding	14374221	13736298	8310459	5144475	281364	637923	455695	169548	12680

**Holding owning farm equipments**

Tractor	160507	155579	104537	48634	2408	4928	3500	1354	74
Power tiller	333402	326223	197305	124280	4638	7179	4750	2332	97
Power pump	698129	677006	437904	230373	8729	21123	15821	5037	265
Deep/Shallow tube-well	1371935	1305912	936547	351239	18126	66023	55922	9103	998
Planting/Sowing machine	586510	558306	369609	173572	15125	28204	22174	5000	1030
Harvesting machine	2994838	2860107	1833462	935187	91458	134731	101651	26989	6091
Threshing machine	786402	759612	456501	291579	11532	26790	18721	7518	551
Fertilizer application m	411246	400087	231005	163034	6048	11159	7406	3573	180
Fish catching net(Busine	251201	243035	163045	67624	12366	8166	5930	1861	375
Plough	888389	859696	528120	313574	18002	28693	19382	8439	872

**RURAL AREA**
**Holdings**

All	29752874	27658359	21250414	5357023	1050922	2094515	1795534	181734	117247
Non-firm	13704280	12387133	11541012	128295	717826	1317147	1208340	10127	98680
Farm	16048594	15271226	9709402	5228728	333096	777368	587194	171607	18567
Farm Size									
Small farm	14747025	14015447	8930420	4763722	321305	731578	556233	157327	18018
Medium farm	1205557	1162498	714057	437386	11055	43059	28825	13760	474
Large farm	96012	93281	64925	27620	736	2731	2136	520	75
Agriculture labour holdi	9039427	8663475	5725263	2539240	398972	375952	287311	58755	29886
Irrigation holding	13823812	13218710	7922601	5019930	276179	605102	430329	162374	12399

**Holding owning farm equipments**

Tractor	143230	139014	89950	46730	2334	4216	2931	1222	63
Power tiller	321866	315442	190565	120301	4576	6424	4258	2071	95
Power pump	665783	646799	415979	222491	8329	18984	14129	4611	244
Deep/Shallow tube-well	1243074	1191031	833919	340036	17076	52043	42871	8285	887
Planting/Sowing machine	571013	543856	359349	169637	14870	27157	21416	4731	1010
Harvesting machine	2934896	2803690	1793595	919534	90561	131206	99289	25906	6011
Threshing machine	760846	735839	440259	284253	11327	25007	17449	7032	526

**TABLE-24: TENANCY STATUS OF MALE & FEMALE HEADED HOLDINGS CLASSIFIED BY SELECTED CHARACTERISTICS**

Slected Characteristics	All Total	Male headed holdings				Female headed holdings			
		Total	Owner	Owner cum Tenant	Tenant	Total	Owner	Owner cum Tenant	Tenant
1	2	3	4	5	6	7	8	9	10
Fertilizer application m	397182	386855	222816	158080	5959	10327	6844	3313	170
Fish catching net(Busine	244111	236396	157922	66194	12280	7715	5595	1752	368
Plough	861698	834751	511605	305388	17758	26947	18199	7894	854
<b>URBAN AREA</b>									
<b>Holdings</b>									
All	5799422	5275860	4977391	177561	120908	523562	494346	12718	16498
Non-firm	4966259	4498096	4344500	39460	114136	468163	447650	4445	16068
Farm	833163	777764	632891	138101	6772	55399	46696	8273	430
<b>Farm Size</b>									
Small farm	734325	685725	569813	109436	6476	48600	42007	6183	410
Medium farm	93853	87337	58992	28062	283	6516	4432	2065	19
Large farm	4985	4702	4086	603	13	283	257	25	1
Agriculture labour holdi	161468	152420	118634	28798	4988	9048	7601	1059	388
Irrigation holding	550409	517588	387858	124545	5185	32821	25366	7174	281
<b>Holding owning farm equipments</b>									
Tractor	17277	16565	14587	1904	74	712	569	132	11
Power tiller	11536	10781	6740	3979	62	755	492	261	2
Power pump	32346	30207	21925	7882	400	2139	1692	426	21
Deep/Shallow tube-well	128861	114881	102628	11203	1050	13980	13051	818	111
Planting/Sowing machine	15497	14450	10260	3935	255	1047	758	269	20
Harvesting machine	59942	56417	39867	15653	897	3525	2362	1083	80
Threshing machine	25556	23773	16242	7326	205	1783	1272	486	25
Fertilizer application m	14064	13232	8189	4954	89	832	562	260	10
Fish catching net(Busine	7090	6639	5123	1430	86	451	335	109	7
Plough	26691	24945	16515	8186	244	1746	1183	545	18

**TABLE-25: HOLDING IRRIGATED IRRIGATION, NET IRRIGATED AND NET CULTIVATED AREA CLASSIFIED BY HOLDING TYPE AND SIZE**

Classification	Holding Reporting Irrigation	Net Irrigated Area (acres)	Net cultivated area (acres)	Percentage (%)
1	2	3	4	5
<b>BANGLADESH</b>				
<b>Holdings</b>				
All	14374221	12504321	18681902	66.93
Owner	8766148	7256962	11390144	63.71
Owner-cum-Tenant	5314030	5053842	6992417	72.28
Tenant	294043	193516	299341	64.65
Non-farm	147884	7646	45468	16.82
<b>(00.00-00.04 acres)</b>				
Farm	14226337	12496674	18636434	67.06
<b>Farm Size</b>				
Small farm	12894779	8740890	12455897	70.17
<b>(00.05-02.49 acres)</b>				
Medium farm	1238720	3157002	4792025	65.88
<b>(02.50-07.49 acres)</b>				
Large farm	92838	598782	1388511	43.12
<b>(07.50 acres &amp; above)</b>				
<b>RURAL AREA</b>				
<b>Holdings</b>				
All	13823812	12013460	17852027	67.29
Owner	8352925	6921072	10779591	64.21
Owner-cum-Tenant	5182310	4902521	6779001	72.32
Tenant	288577	189866	293434	64.71
Non-farm	128077	6959	40643	17.12
<b>(00.00-00.04 acres)</b>				
Farm	13695735	12006501	17811383	67.41
<b>Farm Size</b>				
Small farm	12456630	8491218	12044141	70.5
<b>(00.05-02.49 acres)</b>				
Medium farm	1150374	2943391	4456755	66.04
<b>(02.50-07.49 acres)</b>				
Large farm	88731	571892	1310487	43.64
<b>(07.50 acres &amp; above)</b>				
<b>URBAN AREA</b>				
<b>Holdings</b>				
All	550409	490861	829875	59.15
Owner	413223	335890	610553	55.01
Owner-cum-Tenant	131720	151321	213416	70.9
Tenant	5466	3650	5907	61.79
Non-farm	19807	687	4825	14.24
<b>(00.00-00.04 acres)</b>				
Farm	530602	490174	825051	59.41
<b>Farm Size</b>				
Small farm	438149	249672	411756	60.64
<b>(00.05-02.49 acres)</b>				
Medium farm	88346	213611	335271	63.71
<b>(02.50-07.49 acres)</b>				
Large farm	4107	26890	78025	34.46
<b>(07.50 acres &amp; above)</b>				

**TABLE-26: LIVESTOCK AND POULTRY POPULATION OF HOLDINGS BY TYPE AND SIZE**

Items	All Total	Non farm holdings			Farm holdings			
		with no operated land	with no cultivated land	with 0.01-0.04 cultivated land	Small	Medium	Large	Total
					0.05-2.49 Acres	2.50-7.49 Acres	7.50+ Acres	
1	2	3	4	5	6	7	8	9

**BANGLADESH**
**LIVESTOCK**

All holdings	35552296	2929564	13669425	2071550	15481350	1299410	100997	16881757
Holdings reporting cow	12474593	150865	2752742	458322	8165923	884703	62038	9112664
Percentage of corresponding holdings	35.09	5.15	20.14	22.12	52.75	68.08	61.43	53.98
Percentage of all holdings reporting cow	100	1.21	22.07	3.67	65.46	7.09	0.5	73.05
Number of cow	29452179	282805	5213757	895898	19574858	3181730	303131	23059719
Percentage of cow	100	0.96	17.7	3.04	66.46	10.8	1.03	78.3
Average per holding	2.36	1.87	1.89	1.95	2.4	3.6	4.89	2.53

Holdings reporting buffalo	182343	1966	48658	6356	101718	20627	3018	125363
Percentage of corresponding holdings	0.51	0.07	0.36	0.31	0.66	1.59	2.99	0.74
Percentage of all holdings reporting buffalo	100	1.08	26.68	3.49	55.78	11.31	1.66	68.75
Number of buffalo	636926	5176	144132	17856	367945	80847	20970	469762
Percentage of buffalo	100	0.81	22.63	2.8	57.77	12.69	3.29	73.75
Average per holding	3.49	2.63	2.96	2.81	3.62	3.92	6.95	3.75

Holdings reporting goat	7348865	113583	1952298	293122	4502651	455227	31984	4989862
Percentage of corresponding holdings	20.67	3.88	14.28	14.15	29.08	35.03	31.67	29.56
Percentage of all holdings reporting goat	100	1.55	26.57	3.99	61.27	6.19	0.44	67.9
Number of goat	19444136	264246	4675076	716046	12104633	1544216	139919	13788768
Percentage of goat	100	1.36	24.04	3.68	62.25	7.94	0.72	70.91
Average per holding	2.65	2.33	2.39	2.44	2.69	3.39	4.37	2.76

Holdings reporting sheep	270724	3827	68512	10355	164096	21787	2147	188030
Percentage of corresponding holdings	0.76	0.13	0.5	0.5	1.06	1.68	2.13	1.11
Percentage of all holdings reporting sheep	100	1.41	25.31	3.82	60.61	8.05	0.79	69.45
Number of sheep	952173	12533	216864	32475	572900	99673	17728	690301
Percentage of sheep	100	1.32	22.78	3.41	60.17	10.47	1.86	72.5
Average per holding	3.52	3.27	3.17	3.14	3.49	4.57	8.26	3.67

**POULTRY**

Holdings reporting Cock;Hen	18337018	323334	5569393	1123868	10330702	922949	66772	11320423
Percentage of corresponding holdings	51.58	11.04	40.74	54.25	66.73	71.03	66.11	67.06
Percentage of all holdings reporting Cock;Hen	100	1.76	30.37	6.13	56.34	5.03	0.36	61.74
Number of Cocks;Hens	199403476	2120044	44681863	9423803	125293656	15962516	1921594	143177766
Percentage of Cock;Hen	100	1.06	22.41	4.73	62.83	8.01	0.96	71.8
Average per holding	10.87	6.56	8.02	8.39	12.13	17.3	28.78	12.65

Holdings reporting duck	11178920	167014	3001640	699035	6654729	614664	41838	7311231
Percentage of corresponding holdings	31.44	5.7	21.96	33.74	42.99	47.3	41.42	43.31
Percentage of all holdings reporting duck	100	1.49	26.85	6.25	59.53	5.5	0.37	65.4
Number of duck	74492537	1008023	17002790	3786559	46106215	5969143	619807	52695165
Percentage of duck	100	1.35	22.82	5.08	61.89	8.01	0.83	70.74
Average per holding	6.66	6.04	5.66	5.42	6.93	9.71	14.81	7.21

**TABLE-26: LIVESTOCK AND POULTRY POPULATION OF HOLDINGS BY TYPE AND SIZE**

Items	All Total	Non farm holdings			Farm holdings			
		with no operated land	with no cultivated land	with 0.01-0.04 cultivated land	Small	Medium	Large	Total
					0.05-2.49 Acres	2.50-7.49 Acres	7.50+ Acres	
1	2	3	4	5	6	7	8	9
Holdings reporting pigeon	2032950	35174	524859	128419	1192229	140700	11569	1344498
Percentage of corresponding holdings	5.72	1.2	3.84	6.2	7.7	10.83	11.45	7.96
Percentage of all holdings reporting pigeon	100	1.73	25.82	6.32	58.65	6.92	0.57	66.14
Number of pigeon	23165372	383610	5726930	1263447	13551397	2005836	234152	15791385
Percentage of pigeon	100	1.66	24.72	5.45	58.5	8.66	1.01	68.17
Average per holding	11.39	10.91	10.91	9.84	11.37	14.26	20.24	11.75
<b>RURAL</b>								
<b>LIVESTOCK</b>								
All holdings	29752874	1154304	10691330	1858646	14747025	1205557	96012	16048594
Holdings reporting cow	12007954	134462	2583837	430526	7967987	830301	60841	8859129
Percentage of corresponding holdings	40.36	11.65	24.17	23.16	54.03	68.87	63.37	55.2
Percentage of all holdings reporting cow	100	1.12	21.52	3.59	66.36	6.91	0.51	73.78
Number of cow	28283072	250451	4860241	841431	19045207	2989567	296175	22330949
Percentage of cow	100	0.89	17.18	2.98	67.34	10.57	1.05	78.96
Average per holding	2.36	1.86	1.88	1.95	2.39	3.6	4.87	2.52
Holdings reporting buffalo	154903	1589	28952	5498	96540	19375	2949	118864
Percentage of corresponding holdings	0.52	0.14	0.27	0.3	0.65	1.61	3.07	0.74
Percentage of all holdings reporting buffalo	100	1.03	18.69	3.55	62.32	12.51	1.9	76.73
Number of buffalo	572389	4208	102641	15299	353748	76023	20470	450241
Percentage of buffalo	100	0.74	17.93	2.67	61.8	13.28	3.58	78.66
Average per holding	3.7	2.65	3.55	2.78	3.66	3.92	6.94	3.79
Holdings reporting goat	7091415	99602	1849414	279526	4406228	425313	31332	4862873
Percentage of corresponding holdings	23.83	8.63	17.3	15.04	29.88	35.28	32.63	30.3
Percentage of all holdings reporting goat	100	1.4	26.08	3.94	62.13	6	0.44	68.57
Number of goat	18720361	234727	4406351	678392	11820909	1443910	136072	13400891
Percentage of goat	100	1.25	23.54	3.62	63.14	7.71	0.73	71.58
Average per holding	2.64	2.36	2.38	2.43	2.68	3.39	4.34	2.76
Holdings reporting sheep	261682	3508	65297	9790	160277	20704	2106	183087
Percentage of corresponding holdings	0.88	0.3	0.61	0.53	1.09	1.72	2.19	1.14
Percentage of all holdings reporting sheep	100	1.34	24.95	3.74	61.25	7.91	0.8	69.97
Number of sheep	917499	11248	205836	30241	557921	95124	17129	670174
Percentage of sheep	100	1.23	22.43	3.3	60.81	10.37	1.87	73.04
Average per holding	3.51	3.21	3.15	3.09	3.48	4.59	8.13	3.66
<b>POULTRY</b>								
Holdings reporting Cock;Hen	17433754	265279	5089072	1064405	10082529	866852	65617	11014998
Percentage of corresponding holdings	58.6	22.98	47.6	57.27	68.37	71.9	68.34	68.64
Percentage of all holdings reporting Cock;Hen	100	1.52	29.19	6.11	57.83	4.97	0.38	63.18
Number of Cocks;Hens	190641859	1802160	40731747	8908537	122057061	15272768	1869586	139199415
Percentage of Cock;Hen	100	0.95	21.37	4.67	64.02	8.01	0.98	73.02
Average per holding	10.94	6.79	8	8.37	12.11	17.62	28.49	12.64
Holdings reporting duck	10736216	144737	2782944	671264	6519766	576313	41192	7137271

**TABLE-26: LIVESTOCK AND POULTRY POPULATION OF HOLDINGS BY TYPE AND SIZE**

Items	All Total	Non farm holdings			Farm holdings			
		with no operated land	with no cultivated land	with 0.01-0.04 cultivated land	Small	Medium	Large	Total
					0.05-2.49 Acres	2.50-7.49 Acres	7.50+ Acres	
1	2	3	4	5	6	7	8	9
Percentage of corresponding holdings	36.08	12.54	26.03	36.12	44.21	47.8	42.9	44.47
Percentage of all holdings reporting duck	100	1.35	25.92	6.25	60.73	5.37	0.38	66.48
Number of duck	71782580	904635	15745512	3627556	45227240	5669913	607724	51504877
Percentage of duck	100	1.26	21.94	5.05	63.01	7.9	0.85	71.75
Average per holding	6.69	6.25	5.66	5.4	6.94	9.84	14.75	7.22
Holdings reporting pigeon	1862583	19992	432292	116469	1151932	130638	11260	1293830
Percentage of corresponding holdings	6.26	1.73	4.04	6.27	7.81	10.84	11.73	8.06
Percentage of all holdings reporting pigeon	100	1.07	23.21	6.25	61.85	7.01	0.6	69.46
Number of pigeon	20963650	217470	4549374	1106731	13000293	1863786	225996	15090075
Percentage of pigeon	100	1.04	21.7	5.28	62.01	8.89	1.08	71.98
Average per holding	11.26	10.88	10.52	9.5	11.29	14.27	20.07	11.66
<b>URBAN</b>								
<b>LIVESTOCK</b>								
All holdings	5799422	1775260	2978095	212904	734325	93853	4985	833163
Holdings reporting cow	466639	16403	168905	27796	197936	54402	1197	253535
Percentage of corresponding holdings	8.05	0.92	5.67	13.06	26.95	57.97	24.01	30.43
Percentage of all holdings reporting cow	100	3.52	36.2	5.96	42.42	11.66	0.26	54.33
Number of cow	1169107	32354	353516	54467	529651	192163	6956	728770
Percentage of cow	100	2.77	30.24	4.66	45.3	16.44	0.59	62.34
Average per holding	2.51	1.97	2.09	1.96	2.68	3.53	5.81	2.87
Holdings reporting buffalo	27440	377	19706	858	5178	1252	69	6499
Percentage of corresponding holdings	0.47	0.02	0.66	0.4	0.71	1.33	1.38	0.78
Percentage of all holdings reporting buffalo	100	1.37	71.81	3.13	18.87	4.56	0.25	23.68
Number of buffalo	64537	968	41491	2557	14197	4824	500	19521
Percentage of buffalo	100	1.5	64.29	3.96	22	7.47	0.77	30.25
Average per holding	2.35	2.57	2.11	2.98	2.74	3.85	7.25	3
Holdings reporting goat	257450	13981	102884	13596	96423	29914	652	126989
Percentage of corresponding holdings	4.44	0.79	3.45	6.39	13.13	31.87	13.08	15.24
Percentage of all holdings reporting goat	100	5.43	39.96	5.28	37.45	11.62	0.25	49.33
Number of goat	723775	29519	268725	37654	283724	100306	3847	387877
Percentage of goat	100	4.08	37.13	5.2	39.2	13.86	0.53	53.59
Average per holding	2.81	2.11	2.61	2.77	2.94	3.35	5.9	3.05
Holdings reporting sheep	9042	319	3215	565	3819	1083	41	4943
Percentage of corresponding holdings	0.16	0.02	0.11	0.27	0.52	1.15	0.82	0.59
Percentage of all holdings reporting sheep	100	3.53	35.56	6.25	42.24	11.98	0.45	54.67
Number of sheep	34674	1285	11028	2234	14979	4549	599	20127
Percentage of sheep	100	3.71	31.8	6.44	43.2	13.12	1.73	58.05
Average per holding	3.83	4.03	3.43	3.95	3.92	4.2	14.61	4.07
<b>POULTRY</b>								
Holdings reporting Cock;Hen	903264	58055	480321	59463	248173	56097	1155	305425
Percentage of corresponding holdings	15.58	3.27	16.13	27.93	33.8	59.77	23.17	36.66



**TABLE-26: LIVESTOCK AND POULTRY POPULATION OF HOLDINGS BY TYPE AND SIZE**

Items	All Total	Non farm holdings			Farm holdings			
		with no operated land	with no cultivated land	with 0.01-0.04 cultivated land	Small	Medium	Large	Total
					0.05-2.49 Acres	2.50-7.49 Acres	7.50+ Acres	
1	2	3	4	5	6	7	8	9
Percentage of all holdings reporting Cock;Hen	100	6.43	53.18	6.58	27.48	6.21	0.13	33.81
Number of Cocks;Hens	8761617	317884	3950116	515266	3236595	689748	52008	3978351
Percentage of Cock;Hen	100	3.63	45.08	5.88	36.94	7.87	0.59	45.41
Average per holding	9.7	5.48	8.22	8.67	13.04	12.3	45.03	13.03
Holdings reporting duck	442704	22277	218696	27771	134963	38351	646	173960
Percentage of corresponding holdings	7.63	1.25	7.34	13.04	18.38	40.86	12.96	20.88
Percentage of all holdings reporting duck	100	5.03	49.4	6.27	30.49	8.66	0.15	39.29
Number of duck	2709957	103388	1257278	159003	878975	299230	12083	1190288
Percentage of duck	100	3.82	46.39	5.87	32.44	11.04	0.45	43.92
Average per holding	6.12	4.64	5.75	5.73	6.51	7.8	18.7	6.84
Holdings reporting pigeon	170367	15182	92567	11950	40297	10062	309	50668
Percentage of corresponding holdings	2.94	0.86	3.11	5.61	5.49	10.72	6.2	6.08
Percentage of all holdings reporting pigeon	100	8.91	54.33	7.01	23.65	5.91	0.18	29.74
Number of pigeon	2201722	166140	1177556	156716	551104	142050	8156	701310
Percentage of pigeon	100	7.55	53.48	7.12	25.03	6.45	0.37	31.85
Average per holding	12.92	10.94	12.72	13.11	13.68	14.12	26.39	13.84

**TABLE-27: LIVESTOCK (CATTLE) OF HOLDINGS BY LAND OWNERSHIP STATUS**

Activities	No Homestead land	Land Ownership Status			
		Homestead Land>0 but No cultivated Land	Homestead Land>0 and cultivated Land up to 0.50 acres	Homestead Land>0 and cultivated Land 0.51 to 2.49 acres	Homestead Land>0 & cultivated Land 2.50 acres & above
1	2	3	4	5	6

**BANGLADESH**
**LIVESTOCK(CATTLE)**

Total holdings	3306961	13558301	7722451	9575965	1388618
Reporting cow in holdings	253447	2743100	2894292	5642292	941462
No of cow	521112	5194257	6064501	14206645	3465664
cow per holding	2.06	1.89	2.1	2.52	3.68
Reporting buffalo in holdings	3811	48443	35866	70766	23457
No of Buffalo	10947	143503	154770	226748	100958
Buffalo per holding	2.87	2.96	4.32	3.2	4.3
Reporting goat in holdings	174384	1945470	1669637	3074814	484560
No of goats	425957	4657731	4203456	8482503	1674489
Goat per holding	2.44	2.39	2.52	2.76	3.46
Reporting sheep in holdings	6326	68261	57534	114871	23732
No of sheeps	21588	215953	188688	409639	116305
Sheep per holding	3.41	3.16	3.28	3.57	4.9
Reporting pig in holdings	1746	19335	8888	31356	34176
No of pigs	5090	45895	21007	71974	85968
Pig per holding	2.92	2.37	2.36	2.3	2.52
Reporting horse in holdings	818	14956	5868	11586	2262
No of horse	3436	38834	40847	173248	15106
Horse per holding	4.2	2.6	6.96	14.95	6.68

**RURAL**
**LIVESTOCK(CATTLE)**

Total holdings	1412067	10636742	7113601	9298054	1292410
Reporting cow in holdings	231018	2575257	2786059	5529358	886262
No of cow	470150	4843506	5809275	13891787	3268354
cow per holding	2.04	1.88	2.09	2.51	3.69
Reporting buffalo in holdings	3136	28796	32226	68594	22151
No of Buffalo	9087	102239	144892	220472	95699
Buffalo per holding	2.9	3.55	4.5	3.21	4.32
Reporting goat in holdings	156908	1843324	1616106	3020881	454196
No of goats	384923	4391503	4047483	8325246	1571206
Goat per holding	2.45	2.38	2.5	2.76	3.46
Reporting sheep in holdings	5843	65070	55109	113040	22620
No of sheeps	19377	205072	179815	401949	111286
Sheep per holding	3.32	3.15	3.26	3.56	4.92
Reporting pig in holdings	1572	11003	8748	31237	33767
No of pigs	4315	28341	20682	71704	84802
Pig per holding	2.74	2.58	2.36	2.3	2.51

**TABLE-27: LIVESTOCK (CATTLE) OF HOLDINGS BY LAND OWNERSHIP STATUS**

Activities	No Homestead land	Land Ownership Status			
		Homestead Land>0 but No cultivated Land	Homestead Land>0 and cultivated Land up to 0.50 acres	Homestead Land>0 and cultivated Land 0.51 to 2.49 acres	Homestead Land>0 & cultivated Land 2.50 acres & above
1	2	3	4	5	6
Reporting horse in holdings	772	6900	5717	11476	2126
No of horse	3337	30525	40562	173015	14899
Horse per holding	4.32	4.42	7.09	15.08	7.01
<b>URBAN</b>					
<b>LIVESTOCK(CATTLE)</b>					
Total holdings	1894894	2921559	608850	277911	96208
Reporting cow in holdings	22429	167843	108233	112934	55200
No of cow	50962	350751	255226	314858	197310
cow per holding	2.27	2.09	2.36	2.79	3.57
Reporting buffalo in holdings	675	19647	3640	2172	1306
No of Buffalo	1860	41264	9878	6276	5259
Buffalo per holding	2.76	2.1	2.71	2.89	4.03
Reporting goat in holdings	17476	102146	53531	53933	30364
No of goats	41034	266228	155973	157257	103283
Goat per holding	2.35	2.61	2.91	2.92	3.4
Reporting sheep in holdings	483	3191	2425	1831	1112
No of sheeps	2211	10881	8873	7690	5019
Sheep per holding	4.58	3.41	3.66	4.2	4.51
Reporting pig in holdings	174	8332	140	119	409
No of pigs	775	17554	325	270	1166
Pig per holding	4.45	2.11	2.32	2.27	2.85
Reporting horse in holdings	46	8056	151	110	136
No of horse	99	8309	285	233	207
Horse per holding	2.15	1.03	1.89	2.12	1.52

**TABLE-28: LIVESTOCK (POULTRY) OF HOLDINGS BY LAND OWNERSHIP STATUS**

Activities	No Homestead land	Land Ownership Status			
		Homestead Land>0 but no cultivated Land	Homestead Land>0 and cultivated Land up to 0.50 acres	Homestead Land>0 and cultivated Land 0.51 to 2.49 acres	Homestead Land>0 and cultivated Land 2.50 acres & above
1	2	3	4	5	6

**BANGLADESH**
**LIVESTOCK(POULTRY)**

Total holdings	3306961	13558301	7722451	9575965	1388618
Reporting Cock;Hen in holdings	464416	5548478	4693612	6646705	983807
No of Cocks;Hens	3687459	44407993	48671994	84877172	17758858
Cock;Hen per holding	7.94	8	10.37	12.77	18.05
Reporting duck in holdings	254138	2989765	2932167	4350197	652653
No of duck	1660607	16870556	17679991	31737074	6544309
duck per holding	6.53	5.64	6.03	7.3	10.03
Reporting pigeons in holdings	51009	521999	519927	788620	151395
No of pigeons	576989	5692976	5564957	9106288	2224162
pigeons per holding	11.31	10.91	10.7	11.55	14.69
Reporting koel in holdings	5079	29939	23247	22232	3596
No of koels	52103	560544	369572	417059	79888
koel per holding	10.26	18.72	15.9	18.76	22.22
Reporting turkey in holdings	8538	79404	82282	98884	20634
No of turkeys	42180	378980	380882	532506	297939
turkey per holding	4.94	4.77	4.63	5.39	14.44

**RURAL**
**LIVESTOCK(POULTRY)**

Total holdings	1412067	10636742	7113601	9298054	1292410
Reporting Cock;Hen in holdings	396292	5071100	4515815	6523550	926997
No of Cocks;Hens	3210044	40515692	46626417	83267125	17022581
Cock;Hen per holding	8.1	7.99	10.33	12.76	18.36
Reporting duck in holdings	226556	2772302	2839810	4283618	613930
No of duck	1518217	15622855	17112182	31293459	6235867
duck per holding	6.7	5.64	6.03	7.31	10.16
Reporting pigeons in holdings	33286	430388	486639	771157	141113
No of pigeons	370526	4528961	5122567	8866233	2075363
pigeons per holding	11.13	10.52	10.53	11.5	14.71
Reporting koel in holdings	2350	21069	19409	21142	3324
No of koels	33910	444768	306871	390529	74892
koel per holding	14.43	21.11	15.81	18.47	22.53
Reporting turkey in holdings	5483	64626	73620	95534	19374
No of turkeys	29222	310912	338757	511345	288771
turkey per holding	5.33	4.81	4.6	5.35	14.91

**TABLE-28: LIVESTOCK (POULTRY) OF HOLDINGS BY LAND OWNERSHIP STATUS**

Activities	No Homestead land	Land Ownership Status			
		Homestead Land>0 but no cultivated Land	Homestead Land>0 and cultivated Land up to 0.50 acres	Homestead Land>0 and cultivated Land 0.51 to 2.49 acres	Homestead Land>0 and cultivated Land 2.50 acres & above
1	2	3	4	5	6

**URBAN**

**LIVESTOCK(POULTRY)**

Total holdings	1894894	2921559	608850	277911	96208
Reporting Cock;Hen in holdings	68124	477378	177797	123155	56810
No of Cocks;Hens	477415	3892301	2045577	1610047	736277
Cock;Hen per holding	7.01	8.15	11.51	13.07	12.96
Reporting duck in holdings	27582	217463	92357	66579	38723
No of duck	142390	1247701	567809	443615	308442
duck per holding	5.16	5.74	6.15	6.66	7.97
Reporting pigeons in holdings	17723	91611	33288	17463	10282
No of pigeons	206463	1164015	442390	240055	148799
pigeons per holding	11.65	12.71	13.29	13.75	14.47
Reporting koel in holdings	2729	8870	3838	1090	272
No of koels	18193	115776	62701	26530	4996
koel per holding	6.67	13.05	16.34	24.34	18.37
Reporting turkey in holdings	3055	14778	8662	3350	1260
No of turkeys	12958	68068	42125	21161	9168
turkey per holding	4.24	4.61	4.86	6.32	7.28

TABLE-29: FARM AREA UNDER FISH CULTIVATION BY SIZE AND LOCALITY

(Area in acres)

Items	Total	Small	Medium	Large
		0.05-2.49 acre	2.50-7.49 acre	7.50+ acre
1	2	3	4	5

**BANGLADESH**

Area under pond/dighi	602605	458549	117547	26508
Area under fish cultivation(excluding Pond/dighi)	277146	128849	86778	61519
Integrated land under paddy & fish cultivation	206157	110668	69437	26052
Integrated land under poultry & fish cultivation	7711	4510	1699	1502
Area under Fish cultivation in salt cultivation land	9134	3726	2396	3012
Area under Fish cultivation in Pen/cage	2676	1639	399	638
Area under krick	4018	1481	1118	1418
Total area under Fish cultivation	1109446	709422	279373	120650

**RURAL AREA**

Area under pond/dighi	569219	435824	108869	24526
Area under fish cultivation(excluding Pond/dighi)	267986	125140	83620	59227
Integrated land under paddy & fish cultivation	200707	108680	66838	25190
Integrated land under poultry & fish cultivation	7312	4285	1616	1410
Area under Fish cultivation in salt cultivation land	8728	3584	2305	2840
Area under Fish cultivation in Pen/cage	2653	1630	395	629
Area under krick	3975	1473	1093	1409
Total area under Fish cultivation	1060580	680614	264736	115230

**URBAN AREA**

Area under pond/dighi	33386	22725	8678	1983
Area under fish cultivation(excluding Pond/dighi)	9160	3709	3158	2293
Integrated land under paddy & fish cultivation	5449	1988	2599	862
Integrated land under poultry & fish cultivation	399	225	82	92
Area under Fish cultivation in salt cultivation land	406	143	91	172
Area under Fish cultivation in Pen/cage	23	9	5	10
Area under krick	43	9	24	10
Total area under Fish cultivation	48866	28808	14637	5421

TABLE -30: TYPE AND SIZE OF HOLDINGS CLASSIFIED BY AGRICULTURE EQUIPMENT OWNERSHIP AND TENANCY

Type of Implements	All Total	Non-farm holdings	Farm holdings			
			Total	Small	Medium	Large
1	2	3	4	5	6	7
<b>BANGLADESH</b>						
All holdings	32701408	15819651	16881757	15481350	1299410	100997
Holdings reporting tractor	159711	21891	137820	95956	36044	5820
Number of tractor	176937	24253	152684	105698	40014	6972
Holdings reporting power tiller	332368	16379	315989	188568	111625	15796
Number of power tiller	353729	17909	335820	201023	117465	17332
Holdings reporting power pump	710376	54399	655977	483712	155537	16728
Number of power pump	786082	58859	727223	524143	180474	22606
Holdings reporting deep/shallow tube-well	1355199	253754	1101445	882056	201617	17772
Number of deep/shallow tube-well	1476860	266159	1210701	947385	238609	24707
Holdings reporting planting/sowing machine	582229	136192	446037	406571	35888	3578
Number of planting/sowing machine	1010835	198255	812580	718164	83717	10699
Holdings reporting harvesting machine	2981923	625681	2356242	2151754	192061	12427
Number of harvesting machine	6308615	1078966	5229649	4648492	541062	40095
Holdings reporting threshing machine	793371	57493	735878	600116	124212	11550
Number of threshing machine	911336	71542	839794	686391	139454	13949
Holdings reporting fertilizer application machine	412238	18984	393254	317800	68501	6953
Number of fertilizer application machine	452480	21231	431249	343550	78169	9530
Holdings reporting fish catching net(business)	246224	75756	170468	146378	21509	2581
Number of fish catching net(business)	398686	133141	265545	227012	33954	4579
Holdings reporting plough	886231	51845	834386	695065	128383	10938
Number of ploughs	1022378	57461	964917	786159	162679	16079
Owner holdings	25751744	14775564	10976180	10098473	806303	71404
Holdings reporting tractor	107292	21075	86217	61501	20981	3735
Number of tractor	118743	23321	95422	67777	23173	4472
Holdings reporting power tiller	201082	15073	186009	110156	65385	10468
Number of power tiller	213724	16490	197234	117495	68385	11354
Holdings reporting power pump	461062	51667	409395	303057	95294	11044
Number of power pump	510064	55806	454258	329145	110419	14694
Holdings reporting deep/shallow tube-well	970229	244172	726057	585352	128434	12271
Number of deep/shallow tube-well	1051884	255278	796606	628681	151325	16600
Holdings reporting planting/sowing machine	386894	127451	259443	233884	22762	2797
Number of planting/sowing machine	658492	186166	472326	410153	53640	8533
Holdings reporting harvesting machine	1919556	573778	1345778	1219536	117378	8864
Number of harvesting machine	3939096	992114	2946982	2588337	329649	28996
Holdings reporting threshing machine	478185	53909	424276	344212	72437	7627
Number of threshing machine	553951	67019	486932	395575	82047	9310
Holdings reporting fertilizer application machine	238550	17717	220833	174983	41032	4818
Number of fertilizer application machine	263660	19819	243841	190158	47141	6542
Holdings reporting fish catching net(business)	164479	67034	97445	85334	10574	1537
Number of fish catching net(business)	263966	116871	147095	128998	15542	2555
Holdings reporting plough	545519	47503	498016	410499	79876	7641
Number of ploughs	628376	52619	575757	464858	100008	10891
Owner cum Tenant holdings	5687492	140776	5546716	5036674	481275	28767
Holdings reporting tractor	49960	227	49733	32985	14701	2047
Number of tractor	55514	287	55227	36332	16439	2456

**TABLE -30: TYPE AND SIZE OF HOLDINGS CLASSIFIED BY AGRICULTURE EQUIPMENT OWNERSHIP AND TENANCY**

Type of Implements	All Total	Non-farm holdings	Farm holdings			
			Total	Small	Medium	Large
1	2	3	4	5	6	7
Holdings reporting power tiller	126583	228	126355	75464	45624	5267
Number of power tiller	135055	258	134797	80460	48426	5911
Holdings reporting power pump	240287	955	239332	174314	59412	5606
Number of power pump	266317	1117	265200	188299	69095	7806
Holdings reporting deep/shallow tube-well	365928	2623	363305	285478	72381	5446
Number of deep/shallow tube-well	404236	2914	401322	306929	86369	8024
Holdings reporting planting/sowing machine	179288	1395	177893	164200	12924	769
Number of planting/sowing machine	328271	2073	326198	294378	29686	2134
Holdings reporting harvesting machine	965472	6337	959135	882419	73216	3500
Number of harvesting machine	2187906	11418	2176488	1958173	207402	10913
Holdings reporting threshing machine	303073	761	302312	247321	51124	3867
Number of threshing machine	342843	936	341907	280700	56630	4577
Holdings reporting fertilizer application machine	167460	389	167071	137850	27118	2103
Number of fertilizer application machine	182086	433	181653	148054	30650	2949
Holdings reporting fish catching net(business)	69203	1415	67788	56183	10586	1019
Number of fish catching net(business)	111348	2623	108725	88997	17757	1971
Holdings reporting plough	321936	1060	320876	270061	47567	3248
Number of ploughs	372555	1221	371334	304748	61467	5119
<b>Tenant holdings</b>	<b>1262172</b>	<b>903311</b>	<b>358861</b>	<b>346203</b>	<b>11832</b>	<b>826</b>
Holdings reporting tractor	2459	589	1870	1470	362	38
Number of tractor	2680	645	2035	1589	402	44
Holdings reporting power tiller	4703	1078	3625	2948	616	61
Number of power tiller	4950	1161	3789	3068	654	67
Holdings reporting power pump	9027	1777	7250	6341	831	78
Number of power pump	9701	1936	7765	6699	960	106
Holdings reporting deep/shallow tube-well	19042	6959	12083	11226	802	55
Number of deep/shallow tube-well	20740	7967	12773	11775	915	83
Holdings reporting planting/sowing machine	16047	7346	8701	8487	202	12
Number of planting/sowing machine	24072	10016	14056	13633	391	32
Holdings reporting harvesting machine	96895	45566	51329	49799	1467	63
Number of harvesting machine	181613	75434	106179	101982	4011	186
Holdings reporting threshing machine	12113	2823	9290	8583	651	56
Number of threshing machine	14542	3587	10955	10116	777	62
Holdings reporting fertilizer application machine	6228	878	5350	4967	351	32
Number of fertilizer application machine	6734	979	5755	5338	378	39
Holdings reporting fish catching net(business)	12542	7307	5235	4861	349	25
Number of fish catching net(business)	23372	13647	9725	9017	655	53
Holdings reporting plough	18776	3282	15494	14505	940	49
Number of ploughs	21447	3621	17826	16553	1204	69
<b>RURAL</b>						
All holdings	28630575	12581981	16048594	14747025	1205557	96012
Holdings reporting tractor	142635	13005	129630	90382	33618	5630
Number of tractor	158690	15187	143503	99530	37259	6714
Holdings reporting power tiller	320987	15749	305238	184261	105422	15555
Number of power tiller	341647	17164	324483	196454	110976	17053
Holdings reporting power pump	678452	47639	630813	468558	145954	16301



TABLE -30: TYPE AND SIZE OF HOLDINGS CLASSIFIED BY AGRICULTURE EQUIPMENT OWNERSHIP AND TENANCY

Type of Implements	All Total	Non-farm holdings	Farm holdings			
			Total	Small	Medium	Large
1	2	3	4	5	6	7
Number of power pump	750807	51723	699084	507682	169463	21939
Holdings reporting deep/shallow tube-well	1251376	201387	1049989	843925	188717	17347
Number of deep/shallow tube-well	1367937	212947	1154990	907402	223523	24065
Holdings reporting planting/sowing machine	566893	132196	434697	397378	33782	3537
Number of planting/sowing machine	982651	192581	790070	700152	79317	10601
Holdings reporting harvesting machine	2922275	609039	2313236	2120656	180319	12261
Number of harvesting machine	6173711	1049256	5124455	4575341	509538	39576
Holdings reporting threshing machine	768534	54854	713680	587302	115056	11322
Number of threshing machine	882091	68360	813731	670921	129187	13623
Holdings reporting fertilizer application machine	398372	18031	380341	309011	64525	6805
Number of fertilizer application machine	436519	20087	416432	333486	73654	9292
Holdings reporting fish catching net(business)	239461	73725	165736	142896	20323	2517
Number of fish catching net(business)	387301	128968	258333	221691	32208	4434
Holdings reporting plough	859846	49934	809912	677260	121924	10728
Number of ploughs	988496	55100	933396	763244	154465	15687
Owner holdings	21980640	11684047	10296593	9486653	742879	67061
Holdings reporting tractor	92329	12237	80092	57102	19416	3574
Number of tractor	102882	14308	88574	62915	21408	4251
Holdings reporting power tiller	194004	14477	179527	107406	61836	10285
Number of power tiller	206188	15798	190390	114582	64669	11139
Holdings reporting power pump	438061	45251	392810	292776	89308	10726
Number of power pump	484806	49029	435777	317994	103569	14214
Holdings reporting deep/shallow tube-well	879733	192864	686869	554862	120084	11923
Number of deep/shallow tube-well	957832	203150	754682	596940	141642	16100
Holdings reporting planting/sowing machine	376071	123792	252279	228066	21445	2768
Number of planting/sowing machine	639265	180927	458338	399025	50834	8479
Holdings reporting harvesting machine	1877674	557877	1319797	1200780	110257	8760
Number of harvesting machine	3847119	963427	2883692	2544310	310727	28655
Holdings reporting threshing machine	461486	51401	410085	335556	67079	7450
Number of threshing machine	534030	63996	470034	384957	76028	9049
Holdings reporting fertilizer application machine	230019	16830	213189	169748	38730	4711
Number of fertilizer application machine	253648	18772	234876	184004	44501	6371
Holdings reporting fish catching net(business)	159336	65108	94228	82786	9956	1486
Number of fish catching net(business)	255138	112874	142264	125145	14670	2449
Holdings reporting plough	528114	45723	482391	399024	75867	7500
Number of ploughs	605989	50432	555557	449967	94972	10618
Owner cum Tenant holdings	5511937	111596	5400341	4921054	451148	28139
Holdings reporting tractor	47930	203	47727	31853	13855	2019
Number of tractor	53224	259	52965	35071	15474	2420
Holdings reporting power tiller	122344	215	122129	73938	42982	5209
Number of power tiller	130586	237	130349	78836	45666	5847
Holdings reporting power pump	231774	871	230903	169573	55831	5499
Number of power pump	256736	1023	255713	183131	64959	7623
Holdings reporting deep/shallow tube-well	353697	2384	351313	278094	67848	5371
Number of deep/shallow tube-well	390489	2656	387833	298963	80985	7885
Holdings reporting planting/sowing machine	175056	1269	173787	160890	12139	758

**TABLE -30: TYPE AND SIZE OF HOLDINGS CLASSIFIED BY AGRICULTURE EQUIPMENT OWNERSHIP AND TENANCY**

Type of Implements	All Total	Non-farm holdings	Farm holdings			
			Total	Small	Medium	Large
1	2	3	4	5	6	7
Number of planting/sowing machine	319737	1897	317840	287630	28111	2099
Holdings reporting harvesting machine	948673	6182	942491	870436	68615	3440
Number of harvesting machine	2146658	11173	2135485	1929872	194868	10745
Holdings reporting threshing machine	295150	725	294425	243269	47338	3818
Number of threshing machine	333796	897	332899	275989	52395	4515
Holdings reporting fertilizer application machine	162223	346	161877	134357	25456	2064
Number of fertilizer application machine	176260	371	175889	144212	28791	2886
Holdings reporting fish catching net(business)	67667	1354	66313	55278	10028	1007
Number of fish catching net(business)	108945	2517	106428	87600	16894	1934
Holdings reporting plough	313213	1005	312208	263892	45137	3179
Number of ploughs	361386	1149	360237	296923	58314	5000
<b>Tenant holdings</b>	<b>1137998</b>	<b>786338</b>	<b>351660</b>	<b>339318</b>	<b>11530</b>	<b>812</b>
Holdings reporting tractor	2376	565	1811	1427	347	37
Number of tractor	2584	620	1964	1544	377	43
Holdings reporting power tiller	4639	1057	3582	2917	604	61
Number of power tiller	4873	1129	3744	3036	641	67
Holdings reporting power pump	8617	1517	7100	6209	815	76
Number of power pump	9265	1671	7594	6557	935	102
Holdings reporting deep/shallow tube-well	17946	6139	11807	10969	785	53
Number of deep/shallow tube-well	19616	7141	12475	11499	896	80
Holdings reporting planting/sowing machine	15766	7135	8631	8422	198	11
Number of planting/sowing machine	23649	9757	13892	13497	372	23
Holdings reporting harvesting machine	95928	44980	50948	49440	1447	61
Number of harvesting machine	179934	74656	105278	101159	3943	176
Holdings reporting threshing machine	11898	2728	9170	8477	639	54
Number of threshing machine	14265	3467	10798	9975	764	59
Holdings reporting fertilizer application machine	6130	855	5275	4906	339	30
Number of fertilizer application machine	6611	944	5667	5270	362	35
Holdings reporting fish catching net(business)	12458	7263	5195	4832	339	24
Number of fish catching net(business)	23218	13577	9641	8946	644	51
Holdings reporting plough	18519	3206	15313	14344	920	49
Number of ploughs	21121	3519	17602	16354	1179	69
<b>URBAN</b>						
All holdings	4070833	3237670	833163	734325	93853	4985
Holdings reporting tractor	17076	8886	8190	5574	2426	190
Number of tractor	18247	9066	9181	6168	2755	258
Holdings reporting power tiller	11381	630	10751	4307	6203	241
Number of power tiller	12082	745	11337	4569	6489	279
Holdings reporting power pump	31924	6760	25164	15154	9583	427
Number of power pump	35275	7136	28139	16461	11011	667
Holdings reporting deep/shallow tube-well	103823	52367	51456	38131	12900	425
Number of deep/shallow tube-well	108923	53212	55711	39983	15086	642
Holdings reporting planting/sowing machine	15336	3996	11340	9193	2106	41
Number of planting/sowing machine	28184	5674	22510	18012	4400	98
Holdings reporting harvesting machine	59648	16642	43006	31098	11742	166
Number of harvesting machine	134904	29710	105194	73151	31524	519

**TABLE -30: TYPE AND SIZE OF HOLDINGS CLASSIFIED BY AGRICULTURE EQUIPMENT OWNERSHIP AND TENANCY**

Type of Implements	All Total	Non-farm holdings	Farm holdings			
			Total	Small	Medium	Large
1	2	3	4	5	6	7
Holdings reporting threshing machine	24837	2639	22198	12814	9156	228
Number of threshing machine	29245	3182	26063	15470	10267	326
Holdings reporting fertilizer application machine	13866	953	12913	8789	3976	148
Number of fertilizer application machine	15961	1144	14817	10064	4515	238
Holdings reporting fish catching net(business)	6763	2031	4732	3482	1186	64
Number of fish catching net(business)	11385	4173	7212	5321	1746	145
Holdings reporting plough	26385	1911	24474	17805	6459	210
Number of ploughs	33882	2361	31521	22915	8214	392
Owner holdings	3771104	3091517	679587	611820	63424	4343
Holdings reporting tractor	14963	8838	6125	4399	1565	161
Number of tractor	15861	9013	6848	4862	1765	221
Holdings reporting power tiller	7078	596	6482	2750	3549	183
Number of power tiller	7536	692	6844	2913	3716	215
Holdings reporting power pump	23001	6416	16585	10281	5986	318
Number of power pump	25258	6777	18481	11151	6850	480
Holdings reporting deep/shallow tube-well	90496	51308	39188	30490	8350	348
Number of deep/shallow tube-well	94052	52128	41924	31741	9683	500
Holdings reporting planting/sowing machine	10823	3659	7164	5818	1317	29
Number of planting/sowing machine	19227	5239	13988	11128	2806	54
Holdings reporting harvesting machine	41882	15901	25981	18756	7121	104
Number of harvesting machine	91977	28687	63290	44027	18922	341
Holdings reporting threshing machine	16699	2508	14191	8656	5358	177
Number of threshing machine	19921	3023	16898	10618	6019	261
Holdings reporting fertilizer application machine	8531	887	7644	5235	2302	107
Number of fertilizer application machine	10012	1047	8965	6154	2640	171
Holdings reporting fish catching net(business)	5143	1926	3217	2548	618	51
Number of fish catching net(business)	8828	3997	4831	3853	872	106
Holdings reporting plough	17405	1780	15625	11475	4009	141
Number of ploughs	22387	2187	20200	14891	5036	273
Owner cum Tenant holdings	175555	29180	146375	115620	30127	628
Holdings reporting tractor	2030	24	2006	1132	846	28
Number of tractor	2290	28	2262	1261	965	36
Holdings reporting power tiller	4239	13	4226	1526	2642	58
Number of power tiller	4469	21	4448	1624	2760	64
Holdings reporting power pump	8513	84	8429	4741	3581	107
Number of power pump	9581	94	9487	5168	4136	183
Holdings reporting deep/shallow tube-well	12231	239	11992	7384	4533	75
Number of deep/shallow tube-well	13747	258	13489	7966	5384	139
Holdings reporting planting/sowing machine	4232	126	4106	3310	785	11
Number of planting/sowing machine	8534	176	8358	6748	1575	35
Holdings reporting harvesting machine	16799	155	16644	11983	4601	60
Number of harvesting machine	41248	245	41003	28301	12534	168
Holdings reporting threshing machine	7923	36	7887	4052	3786	49
Number of threshing machine	9047	39	9008	4711	4235	62
Holdings reporting fertilizer application machine	5237	43	5194	3493	1662	39
Number of fertilizer application machine	5826	62	5764	3842	1859	63

**TABLE -30: TYPE AND SIZE OF HOLDINGS CLASSIFIED BY AGRICULTURE EQUIPMENT OWNERSHIP AND TENANCY**

Type of Implements	All Total	Non-farm holdings	Farm holdings			
			Total	Small	Medium	Large
1	2	3	4	5	6	7
Holdings reporting fish catching net(business)	1536	61	1475	905	558	12
Number of fish catching net(business)	2403	106	2297	1397	863	37
Holdings reporting plough	8723	55	8668	6169	2430	69
Number of ploughs	11169	72	11097	7825	3153	119
Tenant holdings	124174	116973	7201	6885	302	14
Holdings reporting tractor	83	24	59	43	15	1
Number of tractor	96	25	71	45	25	1
Holdings reporting power tiller	64	21	43	31	12	0
Number of power tiller	77	32	45	32	13	0
Holdings reporting power pump	410	260	150	132	16	2
Number of power pump	436	265	171	142	25	4
Holdings reporting deep/shallow tube-well	1096	820	276	257	17	2
Number of deep/shallow tube-well	1124	826	298	276	19	3
Holdings reporting planting/sowing machine	281	211	70	65	4	1
Number of planting/sowing machine	423	259	164	136	19	9
Holdings reporting harvesting machine	967	586	381	359	20	2
Number of harvesting machine	1679	778	901	823	68	10
Holdings reporting threshing machine	215	95	120	106	12	2
Number of threshing machine	277	120	157	141	13	3
Holdings reporting fertilizer application machine	98	23	75	61	12	2
Number of fertilizer application machine	123	35	88	68	16	4
Holdings reporting fish catching net(business)	84	44	40	29	10	1
Number of fish catching net(business)	154	70	84	71	11	2
Holdings reporting plough	257	76	181	161	20	0
Number of ploughs	326	102	224	199	25	0

TABLE-31: SIZE OF HOLDINGS OWNING FARM EQUIPMENT BY TYPE AND STATUS

Type of Implements	All Total	Non-farm holdings	Farm holdings			
			Total	Small	Medium	Large
1	2	3	4	5	6	7
<b>BANGLADESH</b>						
<b>Tractor using</b>						
Diesel	177844	25160	152684	105698	40014	6972
<b>Power tiller using</b>						
Diesel	354855	19035	335820	201023	117465	17332
<b>Power pump using</b>						
Diesel	496582	19544	477038	336683	124721	15634
Electricity	292806	42621	250185	187460	55753	6972
<b>Deep/Shallow/Tube-well using</b>						
Diesel	681497	43298	638199	474050	149759	14390
Electricity	831210	258708	572502	473335	88850	10317
<b>Planting/Sowing machine using</b>						
Manual Power	954558	195001	759557	671274	78194	10089
Diesel	66285	13262	53023	46890	5523	610
<b>Crop harvesting machine using</b>						
Manual Power	5911797	1051822	4859975	4320288	502668	37019
Diesel	440665	70991	369674	328204	38394	3076
<b>Paddy threshing machine using</b>						
Manual Power	481213	39683	441530	381163	56254	4113
Diesel	327812	24006	303806	226694	68641	8471
<b>Fertilizer application machine using</b>						
Manual Power	106827	12369	94458	78534	14559	1365
Diesel	388476	16956	371520	297759	66137	7624
Electricity	65279	5550	59729	45791	12032	1906
<b>Fish catching net(business)using</b>						
Manual Power	407264	141719	265545	227012	33954	4579
<b>Plough using</b>						
Manual Plough	1024770	59853	964917	786159	162679	16079
<b>RURAL</b>						
<b>Tractor using</b>						
Diesel	159358	15855	143503	99530	37259	6714
<b>Power tiller using</b>						
Diesel	342598	18115	324483	196454	110976	17053
<b>Power pump using</b>						
Diesel	480163	18400	461763	328806	117701	15256
Electricity	272784	35463	237321	178876	51762	6683
<b>Deep/Shallow/Tube-well using</b>						
Diesel	663620	41796	621824	467013	140644	14167
Electricity	714329	181163	533166	440389	82879	9898
<b>Planting/Sowing machine using</b>						
Manual Power	931321	190561	740760	656510	74230	10020
Diesel	60985	11675	49310	43642	5087	581
<b>Crop harvesting machine using</b>						
Manual Power	5789080	1024051	4765029	4255123	473322	36584
Diesel	427627	68201	359426	320218	36216	2992
<b>Paddy threshing machine using</b>						
Manual Power	468616	38774	429842	373858	51953	4031
Diesel	315882	22455	293427	220994	64148	8285
<b>Fertilizer application machine using</b>						
Manual Power	100797	10335	90462	76069	13086	1307
Diesel	375968	16244	359724	289810	62439	7475
Electricity	61518	4810	56708	43676	11215	1817

TABLE-31: SIZE OF HOLDINGS OWNING FARM EQUIPMENT BY TYPE AND STATUS

Type of Implements	All Total	Non-farm holdings	Farm holdings			
			Total	Small	Medium	Large
1	2	3	4	5	6	7
<b>Fish catching net(business)using</b>						
Manual Power	395407	137074	258333	221691	32208	4434
<b>Plough using</b>						
Manual Plough	990541	57145	933396	763244	154465	15687
<b>URBAN</b>						
<b>Tractor using</b>						
Diesel	18486	9305	9181	6168	2755	258
<b>Power tiller using</b>						
Diesel	12257	920	11337	4569	6489	279
<b>Power pump using</b>						
Diesel	16419	1144	15275	7877	7020	378
Electricity	20022	7158	12864	8584	3991	289
<b>Deep/Shallow/Tube-well using</b>						
Diesel	17877	1502	16375	7037	9115	223
Electricity	116881	77545	39336	32946	5971	419
<b>Planting/Sowing machine using</b>						
Manual Power	23237	4440	18797	14764	3964	69
Diesel	5300	1587	3713	3248	436	29
<b>Crop harvesting machine using</b>						
Manual Power	122717	27771	94946	65165	29346	435
Diesel	13038	2790	10248	7986	2178	84
<b>Paddy threshing machine using</b>						
Manual Power	12597	909	11688	7305	4301	82
Diesel	11930	1551	10379	5700	4493	186
Manual Power	6030	2034	3996	2465	1473	58
<b>Fertilizer application machine using</b>						
Diesel	12508	712	11796	7949	3698	149
Electricity	3761	740	3021	2115	817	89
<b>Fish catching net(business)using</b>						
Manual Power	11857	4645	7212	5321	1746	145
<b>Plough using</b>						
Manual Plough	34229	2708	31521	22915	8214	392

**TABLE-32: STATUS TO HOLDINGS OWNINGS AGRICULTURE EQUIPMENTS BY TYPE**

Activities	Total	Owner	Owner-cum Tenant	Tenant
1	2	3	4	5

**BANGLADESH**
**Holdings**

All	35552296	25751744	5687492	1262172
Non-farm	18670539	14775564	140776	903311
Farm	16881757	10976180	5546716	358861

**Farm Size**

Small	15481350	10098473	5036674	346203
Medium	1299410	806303	481275	11832
Large	100997	71404	28767	826

**Holding using own equipments**

Tractor	160507	107292	49960	2459
Power triller	333402	201082	126583	4703
Power pump	698129	450863	235356	8934
Deep/Shallow/tube-well	1371935	957812	360135	18873
Planting/Sowing machine	586510	385120	178428	15990
Crop Harvesting machine	2994838	1910808	961318	96499
Crop Threshing machine	786402	471767	299023	11984
Fertilizer Application machine	411246	237361	166578	6196
Fish catching net(business)	251201	164479	69203	12542
Plough	888389	545519	321936	18776

**RURAL AREA**
**Holdings**

All	29752874	21980640	5511937	1137998
Non-farm	13704280	11684047	111596	786338
Farm	16048594	10296593	5400341	351660

**Farm Size**

Small	14747025	9486653	4921054	339318
Medium	1205557	742879	451148	11530
Large	96012	67061	28139	812

**Holding using own equipments**

Tractor	143230	92329	47930	2376
Power triller	321866	194004	122344	4639
Power pump	665783	428299	227059	8528
Deep/Shallow/tube-well	1243074	867762	348132	17779
Planting/Sowing machine	571013	374379	174231	15716
Crop Harvesting machine	2934896	1869106	944591	95533
Crop Threshing machine	760846	455348	291220	11772
Fertilizer Application machine	397182	228882	161368	6098
Fish catching net(business)	244111	159336	67667	12458
Plough	861698	528114	313213	18519

**URBAN AREA**
**Holdings**

All	5799422	3771104	175555	124174
Non-farm	4966259	3091517	29180	116973

**TABLE-32: STATUS TO HOLDINGS OWNINGS AGRICULTURE EQUIPMENTS BY TYPE**

Activities	Total	Owner	Owner-cum Tenant	Tenant
1	2	3	4	5
Farm	833163	679587	146375	7201
<b>Farm Size</b>				
Small	734325	611820	115620	6885
Medium	93853	63424	30127	302
Large	4985	4343	628	14
<b>Holding using own equipments</b>				
Tractor	17277	14963	2030	83
Power triller	11536	7078	4239	64
Power pump	32346	22564	8297	406
Deep/Shallow/tube-well	128861	90050	12003	1094
Planting/Sowing machine	15497	10741	4197	274
Crop Harvesting machine	59942	41702	16727	966
Crop Threshing machine	25556	16419	7803	212
Fertilizer Application machine	14064	8479	5210	98
Fish catching net(business)	7090	5143	1536	84
Plough	26691	17405	8723	257





তফসিল-১  
**কৃষি শুমারি ২০১৯**

গণপ্রজাতন্ত্রী বাংলাদেশ সরকার  
বাংলাদেশ পরিসংখ্যান ব্যুরো

(গোপনীয়)  
ফরম-কৃঃশঃ/১৯-০১

ইউনিয়ন হলে ওয়ার্ড নং

জেলা  থানা/উপজেলা  ইউনিয়ন/ওয়ার্ড  যোজা  গণনা এলাকা  গ্রাম/মহল্লা  আর এমও  থানার ক্রমিক নম্বর

১। থানা প্রধানের নাম  ২। থানা প্রধানের লিঙ্গ কোড

৩। পিতা/স্বামীর নাম  ৪। থানা প্রধানের শিক্ষাগত যোগ্যতা কোড

৫। থানা প্রধানের পেশা কোড  ৬। এ থানা মৎস্যজীবী কি না? কোড  ৭। থানা প্রধানের মোবাইল নম্বর

৮। এ থানা কৃষি মজুর থানা কি না? কোড

কোড	৯। থানার সদস্য সংখ্যা	পুরুষ	মহিলা	হিজড়া
01	থানার মোট সদস্য সংখ্যা			
02	কৃষি কাজে নিয়োজিত জনবল (১০ বছর হতে ৬৯ বছর)			
03	কৃষি কাজে নিয়োজিত জনবল (১০ বছর ও তদুর্ধ্ব)			
কোড	১০। থানার জমির হিসাব	একর	শতক	
04	নিজস্ব মোট জমি (সকল সদস্যের)			
05	অন্যকে দেয়া জমি			
06	অন্যের নিকট হতে নেয়া জমি			
07	মোট পরিচালনাধীন জমি (04-05+06-07)			
08	বসতভিটার অধীন জমি			
09	ব্যবসা প্রতিষ্ঠানের অধীন জমি			
10	ডোবা-নালা, ঝোপঝাড় ইত্যাদির অধীন জমি			
11	স্থায়ী পতিত জমি			
12	অন্যবাদি জমি (08+09+10+11=12)			
13	অস্থায়ী ফসলাধীন জমি			
14	স্থায়ী ফসলাধীন জমি (বন, বৃক্ষ ও ফল)			
15	পুকুর/দিঘির অধীন জমি (পাড়ে বাদে)			
16	নার্সারির অধীন জমি			
17	হালে পতিত জমি			
18	আবাদি জমি (13+14+15+16+17=18)			
19	সেচের অধীন জমি			
20	লবণ চাষের অধীন জমি			
কোড	১১। থানার মৎস্য চাষাধীন জমি			
21	পুকুর/দিঘির অধীন জমি			
22	মৎস্য চাষের অধীন জমি (পুকুর/দিঘি ব্যতীত)			
23	ধান ও মাছ চাষাধীন সমন্বিত জমি			
24	হাঁস-মুরগি ও মাছ চাষাধীন সমন্বিত জমি			
25	লবণ চাষের জমিতে মাছের চাষ			
26	পেন/খাঁচার মাছ চাষের অধীন জমি			
27	ক্রিক-এর অধীন জমি			
কোড	প্রকার	খানায়	খামারে (থানা সংলগ্ন)	
28	মোরগ/মুরগি			
29	হাঁস			
30	কবুতর			
31	কোয়েল			
32	টার্কি			
কোড	প্রকার	খানায়	খামারে (থানা সংলগ্ন)	
33	গরু			
34	মহিষ			
35	ছাগল			
36	ভেড়া			
37	শূকর			
38	ঘোড়া			

১৪। অস্থায়ী ফসলাধীন জমির পরিমাণ			
কোড	ফসলের নাম	একর	শতক
101	আউশ		
102	আমন		
103	বোরো		
104	গম		
105	ভুট্টা		
112	মসুর		
113	খেসারি		
114	মুগ		
121	আলু		
122	বেগুন		
123	মুলা		
124	শিম		
125	টমেটো		
127	পটল		
128	টেঁড়স		
129	শসা		
130	করলা/ উচ্ছে		
131	লাউ		
132	মিষ্টি কুমড়া		
134	ফুলকপি		
135	বাঁধাকপি		
157	পেঁয়াজ		
158	রসুন		
159	আদা		
160	হলুদ		
161	মরিচ		
167	সরিষা		
169	চীনা বাদাম		
175	কলা		
176	পেঁপে		
177	ভরমুজ		
179	আনারস		
182	পাট		
1 8 5	আখ		
203	বীজতলা		

১৫। স্থায়ী ফসলাধীন জমির পরিমাণ ও গাছের সংখ্যা				
কোড	ফসলের নাম	একর	শতক	গাছের সংখ্যা
501	আম			
502	জাম			
503	কাঁঠাল			
504	লিচু			
505	পেয়ারা			
506	নারকেল			
507	বরই/কুল			
508	আমড়া			
510	খেজুর			
511	তাল			
512	বেল			
521	কামরাঙ্গা			
522	তেঁতুল			
523	লেবু			
524	জাম্বুরা			
538	পান			
539	সুপারি			
546	বাঁশ			
548	কড়ই			
549	রেইনট্রি			
550	মেহগনি			
551	সেগুন			
5 7 2	নিম			

১৬। মালিকানাধীন কৃষিজ যন্ত্রপাতি (সংখ্যা)			
কোড	যন্ত্রের নাম	স্বত্বাধিকারি	বিদ্যমান
39	ট্রাক্টর		
40	পাওয়ার টিলার		
41	পাওয়ার পাম্প		
42	গভীর/ অগভীর নলকূপ		
43	রোপণ/ বপন যন্ত্র		
44	ফসল কর্তন যন্ত্র		
45	ফসল মাড়াই যন্ত্র		
46	সার প্রয়োগ মেশিন		
47	মাছ ধরার নৌকা/ট্রলার		
48	মাছ ধরার জাল (বাণিজ্যিক)		
49	লাঙল		







Government of the People's Republic of Bangladesh  
 Bangladesh Bureau of Statistics  
 Agriculture(crops, fisheries & livestock) Census Project -2018  
 Parishankhyan Bhaban, E-27/A, Agargon, Dhaka-1207



**Agriculture Census-2019**

**TALLY SHEET**

Serial No

Part 1: Identification of enumeration area

Introduction	Name	Code
District		
Thana/Upzilla		
Union/Union		
Mauza		
Enumeration Area		
R.M.O		

Part 2: Included in this enumeration area

Serial No	Types of household	Number
1	Total Household	
2	Household Fisheries (Question No-6)	
3	Agricultural Household(Question No-8)	
4	Household having no owned land (of all members) (Question No-10, Code-04)	
5	Household having land taken from others (Question No-10, Code-06)	
6	Household having 5 decimals or above cultivated land (Question No-10, Code-18)	
7	Household having fisheries cultivated land (Question No-11)	

Part 3: Situated within this enumeration area

Serial No	Types of Poultry & Livestock	Number
1	Cock/Hen(Question No-12, Code-28)	
2	Duck(Question No-12, Code-29)	
3	Turkey(Question No-12, Code-32)	
4	Cow(Question No-13, Code-33)	
5	Buffalo(Question No-13, Code-34)	
6	Goat(Question No-13, Code-35)	
7	Sheep(Question No-13, Code-36)	

Data collector and related person's identification

Name of Enumerator																
Mobile No.				Signature				Date	d	d	m	m	2	0	1	9
Name of Supervisor																
Mobile No.				Signature				Date	d	d	m	m	2	0	1	9
Name of Zonal officer																
Mobile No.				Signature				Date	d	d	m	m	2	0	1	9
Name of Data Editor																
Name of Data Entry Operator																

ফসলের নাম ও কোড  
অস্থায়ী ফসল

কোড	ফসলের নাম	কোড	ফসলের নাম	কোড	ফসলের নাম	কোড	ফসলের নাম
<b>দানা জাতীয়</b>		<b>সবজি জাতীয়</b>		<b>মসলা জাতীয়</b>		<b>নেশা জাতীয়</b>	
101	আউশ	131	লাউ	161	মরিচ	188	অন্যান্য নেশা জাতীয়
102	আমন	132	মিষ্টি কুমড়া	162	ধনিয়া	<b>ঔষধি জাতীয়</b>	
103	বোরো	133	চাল কুমড়া	163	কালোজিরা	189	ঘৃত কুমারি
104	গম	134	ফুলকপি	164	মোরি	190	অন্যান্য ঔষধি
105	ভুট্টা	135	বাঁধাকপি	165	জিরা	<b>ফুল জাতীয়</b>	
106	কাউন	136	ব্রকলি	166	অন্যান্য মসলা জাতীয়	191	রজনীগন্ধা
107	যব/বার্লি	137	কীকরোল	<b>তৈলবীজ জাতীয়</b>		192	গাঁদা
108	চিনা	138	মিষ্টি আলু	167	সরিষা	193	চন্দ্রমল্লিকা
109	বাজরা	139	ডাঁটা	168	সয়াবিন	194	ডালিয়া
110	জোয়ার	140	কচু	169	চীনা বাদাম	195	গ্লাডিওলাস
111	অন্যান্য দানা শস্য	141	বরবটি	170	তিল	196	জারবেরা
<b>ডাল জাতীয়</b>		142	ঝিঙা	171	তিসি	197	অন্যান্য ফুল
112	মসুর	143	গাজর	172	সূর্যমুখী	<b>বীজতলা, গো-খাদ্য ও জ্বালানি</b>	
113	খেসারি	144	ওলকপি	173	ভেরেন্ডা	198	ছন
114	মুগ	145	শালগম	174	অন্যান্য তৈলবীজ	199	খৈঞ্চা
115	মাসকলাই	146	খিরা	<b>ফল জাতীয়</b>		200	অন্যান্য জ্বালানি
116	মটর	147	ক্যাপসিকাম	175	কলা	201	নেপিয়্যার ঘাস
117	ছেলা	148	ধুন্দল	176	পেঁপে	202	অন্যান্য গো-খাদ্য
118	অড়হর	149	বিট	177	তরমুজ	203	বীজতলা
119	ফ্যালন	150	অন্যান্য সবজি	178	বাঞ্জি		
120	অন্যান্য ডাল	<b>শাক জাতীয়</b>		179	আনারস		
<b>সবজি জাতীয়</b>		151	লালশাক	180	স্ট্রবেরি		
121	আলু	152	পুঁইশাক	181	অন্যান্য ফল		
122	বেগুন	153	পালংশাক	<b>আঁশ জাতীয়</b>			
123	মুলা	154	পুদিনা পাতা	182	পাট		
124	শিম	155	লেটুস পাতা	183	কার্পাস তুলা		
125	টমেটো	156	অন্যান্য শাক	184	অন্যান্য আঁশ জাতীয়		
126	চিচিঞ্জা	<b>মসলা জাতীয়</b>		<b>চিনি জাতীয়</b>			
127	পটল	157	পেঁয়াজ	185	আখ		
128	টেঁড়স	158	রসুন	186	অন্যান্য চিনি জাতীয়		
129	শসা	159	আদা	<b>নেশা জাতীয়</b>			
130	করলা/ উচ্ছে	160	হলুদ	187	তামাক		

ফসলের নাম ও কোড

স্থায়ী ফসল

কোড	স্থায়ী ফসলের নাম	কোড	স্থায়ী ফসলের নাম	কোড	স্থায়ী ফসলের নাম
<b>ফল জাতীয়</b>		<b>ফল জাতীয়</b>			
501	আম	534	ডুমুর	564	চাম্বুল
502	জাম	535	ড়াগন	565	সোনালু
503	কাঁঠাল	536	রামবুটান	566	রাবার
504	লিচু	537	অন্যান্য ফল জাতীয়	567	আগর
505	পেয়ারা	<b>নেশা জাতীয়</b>		568	শাল
506	নারিকেল	538	পান	569	চাপালিশ
507	বরই/কুল	539	সুপারি	570	শিরিষ
508	আমড়া	540	চা	571	অন্যান্য কাঠ ও বনজ
509	জলপাই	541	অন্যান্য নেশা জাতীয়	<b>ঔষধি</b>	
510	খেজুর	<b>মশলা জাতীয়</b>		572	নিম
511	তাল	542	তেজপাতা	573	অর্জুন
512	বেল	543	দারুচিনি	574	বহেড়া
513	কদবেল	544	এলাচ	575	হরীতকী
514	জামরুল	545	অন্যান্য মসলা জাতীয়	576	অন্যান্য ঔষধি জাতীয়
515	করমচা	<b>কাঠ ও বনজ</b>		<b>সবজি জাতীয়</b>	
516	আতা	546	বাঁশ	577	সজনে
517	শরিফা	547	বেত	578	অন্যান্য সবজি জাতীয়
518	ডালিম	548	কড়ই	<b>ফুল জাতীয়</b>	
519	সফেদা	549	রেইনট্রি	579	গোলাপ
520	ডেউয়া	550	মেহগনি	580	বকুল
521	কামরাঙা	551	সেগুন	581	কদম
522	তৈঁতুল	552	আকাশমনি	582	কৃষ্ণচূড়া
523	লেবু	553	ইউক্যালিপটাস	583	অন্যান্য ফুল জাতীয়
524	জাম্বুরা/বাতাবি লেবু	554	শিশু	<b>আঁশ জাতীয়</b>	
525	আমলকী	555	গামারি	584	শিমুল তুলা
526	লটকন	556	গর্জন	585	তুঁত
527	অরবরই/নইল	557	বট	586	অন্যান্য আঁশ জাতীয়
528	চালতা	558	মোস্তাক		
529	কমলা	559	হোগলা		
530	সাতকরা	560	দেবদারু		
531	মাল্টা	561	ছাতিম		
532	বিলম্বি	562	জারুল		
533	গাব	563	বাবলা		

**Name of Crop and Code  
Temporary Crop**

Code	Name of Crop	Code	Name of Crop	Code	Name of Crop	Code	Name of Crop
<b>Grain Type</b>		<b>Vegetable Type</b>		<b>Spices Type</b>		<b>Drug/Intoxication Type</b>	
101	Aus	131	Water gourd	161	Chili	188	Other drugs and narcotics
102	Aman	132	Pumpkin	162	Coriander	<b>Medicinal Type</b>	
103	Boro	133	White gourd	163	Black cumin	189	Aloe vera
104	Wheat	134	Cauliflower	164	Ani Seed	190	Other medicinal
105	Maize	135	Cabbage	165	Cumin	<b>Floral Type</b>	
106	Italian millet	136	Broccoli	166	Other Spices	191	Tuberose
107	Barley	137	Spiny gourd	<b>Oil Seeds Type</b>		192	Marigold
108	Caon millet	138	Sweet potatoes	167	Mustard	193	Chrysanthemum
109	Pearl millet	139	Amaranth	168	Soybean	194	Dahlia
110	Great millet	140	Arum	169	Ground Nut	195	Gladiolus
111	Other Grain Crops	141	Yardlong Bean	170	Sesame	196	Transvaal daisy
<b>Pulses Type</b>		142	Ridge gourd	171	Linseed	197	Other flowers
112	Lentils	143	Carrot	172	Sunflower	<b>Seedbed, Cow Feed And Fuel</b>	
113	Chickling vetch	144	Turnip	173	Verenda	198	Sungrass
114	Green gram	145	Knolkhol	174	Other Oil Seeds	199	Dhaincha
115	Black gram	146	Kherai	<b>Fruit Type</b>		200	Other fuels
116	Pea	147	Capsicum	175	Banana	201	Napier grass
117	Gram	148	Sponge gourd	176	Papaya	202	Other animal feeds
118	Pigeon pea	149	Beetroot	177	Watermelon	203	Seedbed
119	Fellon	150	Other vegetables	178	Melon		
120	Other pulses	<b>Leaf Type</b>		179	Pineapple		
<b>Vegetable Type</b>		151	Red amaranth	180	Strawberry		
121	Potato	152	Indian spinach	181	Other Fruits		
122	Brinjal	153	Spinach	<b>Fiber Type</b>			
123	Radish	154	Mint leaves	182	Jute		
124	Bean	155	Lettuce leaves	183	Cotton		
125	Tomato	156	Other leaf	184	Other fibers		
126	Snake gourd	<b>Spices Type</b>		<b>Sugar Type</b>			
127	Parbal	157	Onion	185	Sugarcane		
128	Ladies finger	158	Garlic	186	Other sugar crops		
129	Cucumber	159	Ginger	<b>Drug/Intoxication Type</b>			
130	Bitter gourd	160	Turmeric	187	Tobacco		



**Name of Crop and Code  
Permanent Crops**

<b>Code</b>	<b>Name of Crop</b>	<b>Code</b>	<b>Name of Crop</b>	<b>Code</b>	<b>Name of Crop</b>
<b>Fruits Type</b>		<b>Fruits Type</b>		<b>Wood and Forest Type</b>	
501	Mango	534	Figs	564	Monkey Jack
502	Berry	535	Dragon	565	Golden shower
503	Juckfruit	536	Rambutan	566	Rubber
504	Litchi	537	Other fruits	567	Aquilaria malaccensis
505	Guava	<b>Drug/Intoxication Type</b>		568	Sakhua or shala
506	Coconut	538	Betel leaf	569	Artocarpus chama
507	Jujube	539	Betel-nut	570	Albizia lebbeck
508	Hog plum	540	Tea	571	Other wood and forestry
509	Olive	541	Other addictives	<b>Medicinal Type</b>	
510	Date palm	<b>Spice Type</b>		572	Neem
511	palm	542	Bay leaf	573	Arjun tree
512	Wood apple	543	Cinnamon	574	Behera or Beleric
513	Sour wood apple	544	Cardamom	575	Myrobalan
514	Star apple	545	Other spices	576	Other herb
515	Bengal currant	<b>Wood And Forest Type</b>		<b>Vegetable Type</b>	
516	Sugar apple	546	Bamboo	577	Drumstick
517	Custard apple	547	Cane	578	Other vegetables
518	Pomegranate	548	Lebbek	<b>Flower Type</b>	
519	Sapodilla	549	Raintree	579	Rose
520	Monkey jack	550	Mahogany	580	Bakul
521	Carambola	551	Teak	581	Neolamarckiacadamba
522	Tamarind	552	Auri	582	Royal poinciana
523	Lemon	553	Eucalyptus	583	Other flowers
524	Pomelo	554	Dalbergia sissoo	<b>Fiber Type</b>	
525	Gooseberry	555	Gmelina arborea	584	Silk cotton
526	Baccaureamotleyana	556	Rhizophora apiculata	585	Mulberry
527	Otaheita gooseberry	557	Banyan	586	Other fibers
528	Elephant apple	558	Mustak		
529	Mandarin	559	Typha		
530	Citrus macroptera	560	Polyalthian longifoli		
531	Citrus Sinensis	561	Alstonia scholaris		
532	Bilimb	562	Jarul		
533	Persimmon	563	Gum arabic		

কৃষি (শস্য, মৎস্য ও প্রাণিসম্পদ) শুমারি ২০১৮ প্রকল্পের স্টিয়ারিং কমিটি

**সভাপতি**

**সচিব**

পরিসংখ্যান ও তথ্য ব্যবস্থাপনা বিভাগ  
পরিকল্পনা মন্ত্রণালয়, পরিসংখ্যান ভবন, ঢাকা।

**সদস্য**

০১. মহাপরিচালক, বাংলাদেশ পরিসংখ্যান ব্যুরো, ঢাকা
০২. অতিরিক্ত সচিব (উন্নয়ন), পরিসংখ্যান ও তথ্য ব্যবস্থাপনা বিভাগ, পরিকল্পনা মন্ত্রণালয়, পরিসংখ্যান ভবন, ঢাকা।
০৩. প্রতিনিধি, মন্ত্রিপরিষদ বিভাগ (যুগ্মসচিব পদমর্যাদার নিচে নয়)
০৪. প্রতিনিধি, জনপ্রশাসন মন্ত্রণালয়, বাংলাদেশ সচিবালয় (যুগ্মসচিব পদমর্যাদার নিচে নয়)
০৫. প্রতিনিধি, যুগ্মসচিব/যুগ্মপ্রধান, পরিকল্পনা বিভাগ, পরিকল্পনা মন্ত্রণালয় (যুগ্মসচিব পদমর্যাদার নিচে নয়)
০৬. প্রতিনিধি, অর্থ বিভাগ, অর্থ মন্ত্রণালয়, বাংলাদেশ সচিবালয় (যুগ্মসচিব পদমর্যাদার নিচে নয়)
০৭. প্রতিনিধি, কৃষি মন্ত্রণালয়, বাংলাদেশ সচিবালয় (যুগ্মসচিব পদমর্যাদার নিচে নয়)
০৮. প্রতিনিধি, মৎস্য ও প্রাণিসম্পদ মন্ত্রণালয়, বাংলাদেশ সচিবালয় (যুগ্মসচিব পদমর্যাদার নিচে নয়)
০৯. প্রতিনিধি, খাদ্য মন্ত্রণালয়, বাংলাদেশ সচিবালয় (যুগ্মসচিব পদমর্যাদার নিচে নয়)
১০. প্রতিনিধি, স্থানীয় সরকার বিভাগ, স্থানীয় সরকার, পল্লী উন্নয়ন ও সমবায় মন্ত্রণালয় (যুগ্মসচিব পদমর্যাদার নিচে নয়)
১১. প্রতিনিধি, প্রোগ্রামিং বিভাগ, পরিকল্পনা কমিশন, পরিকল্পনা মন্ত্রণালয়, ঢাকা
১২. প্রতিনিধি, আইএমইডি, পরিকল্পনা মন্ত্রণালয়, ঢাকা
১৩. প্রতিনিধি, এনইসি একনেক এবং সমন্বয় উইং, পরিকল্পনা বিভাগ, পরিকল্পনা মন্ত্রণালয়, ঢাকা
১৪. প্রতিনিধি, তথ্য ও যোগাযোগ প্রযুক্তি বিভাগ, তথ্য ও যোগাযোগ প্রযুক্তি মন্ত্রণালয় (যুগ্মসচিব পদমর্যাদার নিচে নয়)
১৫. প্রতিনিধি, পরিবেশ বন ও জলবায়ু পরিবর্তন মন্ত্রণালয় (যুগ্মসচিব পদমর্যাদার নিচে নয়)
১৬. প্রতিনিধি, সাধারণ অর্থনীতি বিভাগ (GED), পরিকল্পনা কমিশন, পরিকল্পনা মন্ত্রণালয়
১৭. উপমহাপরিচালক, বাংলাদেশ পরিসংখ্যান ব্যুরো, ঢাকা
১৮. যুগ্ম প্রধান, ফসল উইং, কৃষি, পানিসম্পদ ও পল্লী প্রতিষ্ঠান বিভাগ, পরিকল্পনা কমিশন, পরিকল্পনা মন্ত্রণালয়
১৯. পরিচালক, এগ্রিকালচার উইং, বাংলাদেশ পরিসংখ্যান ব্যুরো, ঢাকা
২০. পরিচালক, সেন্সাস উইং, বাংলাদেশ পরিসংখ্যান ব্যুরো, ঢাকা
২১. প্রকল্প পরিচালক, কৃষি (শস্য, মৎস্য ও প্রাণিসম্পদ) শুমারি ২০১৮ প্রকল্প, বিবিএস, ঢাকা

**সদস্য সচিব**

উপসচিব (উন্নয়ন)

পরিসংখ্যান ও তথ্য ব্যবস্থাপনা বিভাগ, পরিকল্পনা মন্ত্রণালয়, ঢাকা।

**Steering Committee  
of  
Agriculture (Crops, Fisheries & Livestock) Census 2018 Project**

**Chairman**

Secretary

Statistics and Informatics Division  
Ministry of Planning

**Members**

01. Director General, Bangladesh Bureau of Statistics, Dhaka
02. Additional Secretary (Development), Statistics and Informatics Division, Parisankhayan Bhaban, Dhaka.
03. Representative, Cabinet Division (not below the rank of Joint Secretary)
04. Representative, Ministry of Public Administration, Bangladesh Secretariat (not below the rank of Joint Secretary)
05. Representative, Joint Secretary/Joint Chief, Planning Division, Ministry of Planning (not below the rank of Joint Secretary)
06. Representative, Finance Division, Ministry of Finance, Bangladesh Secretariat (not below the rank of Joint Secretary)
07. Representative, Ministry of Agriculture, Bangladesh Secretariat (not below the rank of Joint Secretary)
08. Representative, Ministry of Fisheries and Livestock, Bangladesh Secretariat (not below the rank of Joint Secretary)
09. Representative, Ministry of Food, Bangladesh Secretariat (not below the rank of Joint Secretary)
10. Representative, Local Government Division, Ministry of Local Government, Rural Development and Cooperatives (not below the rank of Joint Secretary)
11. Representative, Programming Division, Planning Commission, Ministry of Planning, Dhaka
12. Representative, IMED, Ministry of Planning, Dhaka
13. Representative, NEC ECNEC and Coordination Wing, Planning Division, Ministry of Planning, Dhaka
14. Representative, Department of Information and Communication Technology, Ministry of Information and Communication Technology (not below the rank of Joint Secretary)
15. Representative, Ministry of Forests and Environment (not below the rank of Joint Secretary)
16. Representative, General Economics Department (GED), Planning Commission, Ministry of Planning
17. Deputy Director General, Bangladesh Bureau of Statistics, Dhaka
18. Joint Chief, Crops Wing, Agriculture, Water Resources and Rural Institutions Division, Planning Commission, Ministry of Planning
19. Director, Agriculture Wing, Bangladesh Bureau of Statistics, Dhaka
20. Director, Census Wing, Bangladesh Bureau of Statistics, Dhaka
21. Project Director, Agriculture (Crops, Fisheries and Livestock) Census 2018 Project, BBS, Dhaka

**Member Secretary**

Deputy Secretary (Development)  
Statistics and Informatics Division  
Parisankhayan Bhaban, Dhaka.

কৃষি (শস্য, মৎস্য ও প্রাণিসম্পদ) শুমারি ২০১৮ প্রকল্পের প্রকল্প বাস্তবায়ন কমিটি

**সভাপতি**

মহাপরিচালক

বাংলাদেশ পরিসংখ্যান ব্যুরো, পরিসংখ্যান ভবন, ঢাকা।

**সদস্য**

১. অতিরিক্ত সচিব/যুগ্মসচিব (উন্নয়ন), পরিসংখ্যান ও তথ্য ব্যবস্থাপনা বিভাগ, পরিসংখ্যান ভবন, ঢাকা
২. উপমহাপরিচালক, বাংলাদেশ পরিসংখ্যান ব্যুরো, ঢাকা
৩. পরিচালক, এগ্রিকালচার উইং, বাংলাদেশ পরিসংখ্যান ব্যুরো, ঢাকা
৪. পরিচালক, সেন্সাস উইং, বাংলাদেশ পরিসংখ্যান ব্যুরো, ঢাকা
৫. পরিচালক, কম্পিউটার উইং, বাংলাদেশ পরিসংখ্যান ব্যুরো, ঢাকা
৬. পরিচালক, ডেমোগ্রাফি এন্ড হেলথ উইং, বাংলাদেশ পরিসংখ্যান ব্যুরো, ঢাকা
৭. পরিচালক, ইন্ডাস্ট্রি এন্ড লেবার উইং, বাংলাদেশ পরিসংখ্যান ব্যুরো, ঢাকা
৮. পরিচালক, এফএ অ্যান্ড এমআইএস উইং, বাংলাদেশ পরিসংখ্যান ব্যুরো, ঢাকা
৯. পরিচালক, ন্যাশনাল একাউন্টিং উইং, বাংলাদেশ পরিসংখ্যান ব্যুরো, ঢাকা
১০. পরিচালক, স্ট্যাটিস্টিক্যাল স্টাফ ট্রেনিং ইনস্টিটিউট (এসএসটিআই), বাংলাদেশ পরিসংখ্যান ব্যুরো, ঢাকা
১১. পরিচালক, আইএসআরটি, ঢাকা বিশ্ববিদ্যালয়
১২. প্রতিনিধি, ফসল উইং, কৃষি, পানি সম্পদ ও পল্লী প্রতিষ্ঠান বিভাগ, পরিকল্পনা কমিশন, ঢাকা
১৩. প্রতিনিধি, কার্যক্রম বিভাগ, পরিকল্পনা কমিশন, ঢাকা
১৪. প্রতিনিধি, আইএমইডি, পরিকল্পনা মন্ত্রণালয়, ঢাকা
১৫. প্রতিনিধি, অর্থবিভাগ, অর্থমন্ত্রণালয়, ঢাকা।
১৬. প্রতিনিধি, সাধারণ অর্থনীতি বিভাগ (GED), পরিকল্পনা কমিশন
১৭. উপসচিব (উন্নয়ন-১), পরিসংখ্যান ও তথ্য ব্যবস্থাপনা বিভাগ, পরিকল্পনা মন্ত্রণালয়, ঢাকা
১৮. প্রতিনিধি, কৃষি সম্প্রসারণ অধিদপ্তর (DAE), খামার বাড়ি, ফার্মগেট, ঢাকা-১২১৫
১৯. প্রতিনিধি, প্রাণিসম্পদ অধিদপ্তর, খামারবাড়ি, ফার্মগেট, ঢাকা-১২১৫
২০. প্রতিনিধি, খাদ্য পরিবেক্ষণ ও পরিধারণ ইউনিট, খাদ্য মন্ত্রণালয়, ঢাকা
২১. প্রতিনিধি, মৎস্য অধিদপ্তর, মৎস্য ভবন, ঢাকা

**সদস্য সচিব**

প্রকল্প পরিচালক

কৃষি (শস্য, মৎস্য ও প্রাণিসম্পদ) শুমারি ২০১৮ প্রকল্প

বাংলাদেশ পরিসংখ্যান ব্যুরো, ঢাকা

**Project Implementation Committee  
of  
Agriculture (Crops, Fisheries & Livestock) Census 2018 Project**

**Chairman**  
Director General  
**Bangladesh Bureau of Statistics**

**Members**

1. Additional Secretary (Development), Statistics and Informatics Division, Parisankhyan Bhaban, Dhaka.
2. Deputy Director General, Bangladesh Bureau of Statistics, Parisankhyan Bhaban, Dhaka.
3. Director, Agriculture Wing, Bangladesh Bureau of Statistics, Dhaka.
4. Director, Census Wing, Bangladesh Bureau of Statistics, Dhaka.
5. Director, Computer Wing, Bangladesh Bureau of Statistics, Dhaka.
6. Director, Demography and Health Wing, Bangladesh Bureau of Statistics, Dhaka.
7. Director, FA & MIS Wing, Bangladesh Bureau of Statistics, Dhaka.
8. Director, Industry and Labour Wing, Bangladesh Bureau of Statistics, Dhaka.
9. Director, National Accounting Wing, Bangladesh Bureau of Statistics, Dhaka.
10. Director, Statistical Staff Training Institute (SSTI), Bangladesh Bureau of Statistics, Dhaka.
11. Director, ISRT, Dhaka University.
12. Representative, Crops Wing, Agriculture, Water Resources and Rural Institutions Division, Planning Commission, Ministry of Planning
13. Representative, Programming Division, Planning Commission, Ministry of Planning
14. Representative, IMED, Ministry of Planning, Dhaka
15. Representative, Finance Division, Ministry of Finance.
16. Representative, General Economics Department (GED), Planning Commission, Ministry of Planning
17. Deputy Secretary, Additional Secretary (Development), Statistics and Informatics Division, Parisankhyan Bhaban, Dhaka.
18. Representative, Department of Agricultural Extension (DAE), Khamarbari, Farmgate, Dhaka.
19. Representative, Department of Livestock, Dhaka
20. Representative, Food Planning and Monitoring Unit, Ministry of Food, Dhaka
21. Representative, Department of Fisheries, Dhaka

**Member Secretary**  
Project Director  
Agriculture (Crops, Fisheries & Livestock) Census 2018 Project  
Bangladesh Bureau of Statistics, Dhaka

বাংলাদেশ পরিসংখ্যান ব্যুরো'র এডিটর'স ফোরাম

সভাপতি

উপমহাপরিচালক

বাংলাদেশ পরিসংখ্যান ব্যুরো, পরিসংখ্যান ভবন, ঢাকা

সদস্য

০১. পরিচালক, এগ্রিকালচার উইং, বাংলাদেশ পরিসংখ্যান ব্যুরো, ঢাকা
০২. পরিচালক, সেন্সাস উইং, বাংলাদেশ পরিসংখ্যান ব্যুরো, ঢাকা
০৩. পরিচালক, কম্পিউটার উইং, বাংলাদেশ পরিসংখ্যান ব্যুরো, ঢাকা
০৪. পরিচালক, ডেমোগ্রাফি এন্ড হেলথ উইং, বাংলাদেশ পরিসংখ্যান ব্যুরো, ঢাকা
০৫. পরিচালক, ইন্ডাস্ট্রি এন্ড লেবার উইং, বাংলাদেশ পরিসংখ্যান ব্যুরো, ঢাকা
০৬. পরিচালক, এফএ অ্যান্ড এমআইএস উইং, বাংলাদেশ পরিসংখ্যান ব্যুরো, ঢাকা
০৭. পরিচালক, ন্যাশনাল একাউন্টিং উইং, বাংলাদেশ পরিসংখ্যান ব্যুরো, ঢাকা
০৮. পরিচালক, স্ট্যাটিস্টিক্যাল স্টাফ ট্রেনিং ইনস্টিটিউট (এসএসটিআই), বাংলাদেশ পরিসংখ্যান ব্যুরো, ঢাকা
০৯. প্রকল্প পরিচালক, হাউজহোল্ড ইনকাম অ্যান্ড এক্সপেন্ডিচার সার্ভে প্রকল্প, বাংলাদেশ পরিসংখ্যান ব্যুরো, ঢাকা
১০. প্রকল্প পরিচালক, এনএসডিএস ইমপ্লিমেন্টেশন সাপোর্ট প্রকল্প, বাংলাদেশ পরিসংখ্যান ব্যুরো, ঢাকা
১১. প্রকল্প পরিচালক, এসভিআরএস ইন ডিজিটাল প্ল্যাটফর্ম প্রকল্প, বাংলাদেশ পরিসংখ্যান ব্যুরো, ঢাকা

সদস্য সচিব

পরিচালক

কম্পিউটার উইং, বাংলাদেশ পরিসংখ্যান ব্যুরো, ঢাকা

**Editor's Forum  
of  
Bangladesh Bureau of Statistics**

**Chairman**  
Deputy Director General  
Bangladesh Bureau of Statistics

**Members**

01. Director, Agriculture Wing, Bangladesh Bureau of Statistics, Dhaka.
02. Director, Census Wing, Bangladesh Bureau of Statistics, Dhaka.
03. Director, Computer Wing, Bangladesh Bureau of Statistics, Dhaka.
04. Director, Demography and Health Wing, Bangladesh Bureau of Statistics, Dhaka.
05. Director, FA & MIS Wing, Bangladesh Bureau of Statistics, Dhaka.
06. Director, Industry and Labour Wing, Bangladesh Bureau of Statistics, Dhaka.
07. Director, National Accounting Wing, Bangladesh Bureau of Statistics, Dhaka.
08. Director, Statistical Staff Training Institute (SSTI), Bangladesh Bureau of Statistics, Dhaka.
09. Project Director, Household Income and Expenditure Survey (HIES) Project, BBS
10. Project Director, NSDS Implementation Support Project, BBS
11. Project Director, SVRS in Digital Platform Project, BBS

**Member Secretary**

Director  
Computer Wing, BBS

পরিসংখ্যান ও তথ্য ব্যবস্থাপনা বিভাগের প্রতিবেদন যাচাই বাছাই কমিটি

**সভাপতি**

অতিরিক্ত সচিব (তথ্য ব্যবস্থাপনা)

পরিসংখ্যান ও তথ্য ব্যবস্থাপনা বিভাগ, পরিসংখ্যান ভবন, ঢাকা

**সদস্য**

০১. যুগ্মসচিব/উপসচিব (বাজেট, আর্থিক ব্যবস্থাপনা ও অডিট এবং আইসিটি), পরিসংখ্যান ও তথ্য ব্যবস্থাপনা বিভাগ
০২. যুগ্মসচিব/উপসচিব (তথ্য ব্যবস্থাপনা), পরিসংখ্যান ও তথ্য ব্যবস্থাপনা বিভাগ
০৩. উপসচিব/সিনিয়র সহকারী সচিব (সমন্বয় ও সংস্কার শাখা), পরিসংখ্যান ও তথ্য ব্যবস্থাপনা বিভাগ
০৪. উপসচিব/সিনিয়র সহকারী সচিব (তথ্য ব্যবস্থাপনা-১), পরিসংখ্যান ও তথ্য ব্যবস্থাপনা বিভাগ
০৫. উপসচিব/সিনিয়র সহকারী সচিব (উন্নয়ন-২), পরিসংখ্যান ও তথ্য ব্যবস্থাপনা বিভাগ
০৬. সংশ্লিষ্ট পরিচালক/উইং প্রধান, প্রকল্প পরিচালক/কর্মসূচি পরিচালক, বাংলাদেশ পরিসংখ্যান ব্যুরো
০৭. মোঃ আজগর আলী, উপপরিচালক, আরডিপি শাখা, বাংলাদেশ পরিসংখ্যান ব্যুরো

**সদস্য সচিব**

উপসচিব/সিনিয়র সহকারী সচিব (তথ্য ব্যবস্থাপনা-২)

পরিসংখ্যান ও তথ্য ব্যবস্থাপনা বিভাগ



**Report Scrutiny Committee  
of  
Statistics and Informatics Division**

**Chairman**

Additional Secretary (Informatics)  
Statistics and Informatics Division

**Members**

01. Joint Secretary/Deputy Secretary (Budget, Financial Management and Audit and ICT), Statistics and Informatics Division
02. Joint Secretary/Deputy Secretary (Informatics), Statistics and Informatics Division
03. Deputy Secretary/ Senior Assistant Secretary (Co-Ordination and Reform Section), Statistics and Informatics Division
04. Deputy Secretary/ Senior Assistant Secretary (Informatics-1), Statistics and Informatics Division
05. Deputy Secretary/ Senior Assistant Secretary (Development-2), Statistics and Informatics Division
06. Concerned Director/Wing Head, Project Director/Program Director, BBS
07. Md. Azgar Ali, Deputy Director, RDP Section, Bangladesh Bureau of Statistics

**Member Secretary**

Deputy Secretary/ Senior Assistant Secretary (Informatics-2)  
Statistics and Informatics Division

**List of References**

1. Bangladesh Census of Agriculture 1977, BBS
2. Bangladesh Census of Agriculture (National & Zila Series), 1983-1984, BBS
3. Bangladesh Census of Agriculture (National & Zila Series) 1996, BBS
4. Bangladesh Census of Agriculture (National & Zila Series) 2008, BBS
5. Economic Census 2012 & 2013 (Zila Series), BBS
6. Population Census 2011 (National & Zila Series), BBS
7. Population Census 2011 (Community Series), BBS
8. Preliminary Report of Population and Housing Census 2022, BBS
9. Small Area Atlas of Bangladesh 2016, BBS
10. Statistical Year Book of Bangladesh 2019, BBS
11. Year Book of Agricultural Statistics 2019, BBS
12. Rainfall in Bangladesh by Bangladesh Water Development Board 2019
13. World Program for the Census of Agriculture 2020, FAO
14. National Encyclopedia of Bangladesh. Bangla Pedia

## প্রতিবেদন তৈরিতে নিয়োজিত কর্মকর্তা ও কর্মচারীদের তালিকা

ক্র. নং	নাম	পদবী	কর্মস্থল
১)	জনাব মো: শহীদুল ইসলাম	উপপ্রকল্প পরিচালক	কৃষি (শস্য, মৎস্য ও প্রাণিসম্পদ) শুমারি ২০১৮ প্রকল্প
২)	জনাব মোহাম্মদ সাদ্দাম হোসেন খান	উপপ্রকল্প পরিচালক	কৃষি (শস্য, মৎস্য ও প্রাণিসম্পদ) শুমারি ২০১৮ প্রকল্প
৩)	জনাব জাহিদ হাসান	উপপরিচালক	ইন্ডাস্ট্রি এন্ড লেবার উইং
৪)	জনাব সাদেক হোসেন খোকা	প্রোগ্রামার	কৃষি (শস্য, মৎস্য ও প্রাণিসম্পদ) শুমারি ২০১৮ প্রকল্প
৫)	জনাব মো: আজিজুর রহমান	সহকারী প্রোগ্রামার	কম্পিউটার উইং
৬)	জনাব মো: রফিকুল ইসলাম	থানা পরিসংখ্যানবিদ	কৃষি (শস্য, মৎস্য ও প্রাণিসম্পদ) শুমারি ২০১৮ প্রকল্প
৭)	জনাব খন্দকার শাহজামাল পিয়াল	কম্পিউটার অপারেটর	কৃষি (শস্য, মৎস্য ও প্রাণিসম্পদ) শুমারি ২০১৮ প্রকল্প
৮)	জনাব চন্দনা রানী	কম্পিউটার অপারেটর	কৃষি (শস্য, মৎস্য ও প্রাণিসম্পদ) শুমারি ২০১৮ প্রকল্প
৯)	জনাব মিনহাজ হোসেন বাবর	কম্পিউটার অপারেটর	কৃষি (শস্য, মৎস্য ও প্রাণিসম্পদ) শুমারি ২০১৮ প্রকল্প

## List of Personnel Engaged in Preparation of the Report

## Officials and Staff

Sl. No.	Name	Designation	Place of Service
1)	Mr. Md. Shahidul Islam	Deputy Project Director	Agriculture (Crops, Fisheries & Livestock) Census 2018 Project
2)	Mr. Mohammad Saddam Hossain Khan	Deputy Project Director	Agriculture (Crops, Fisheries & Livestock) Census 2018 Project
3)	Mr. Jahid Hasan	Deputy Director	Industry and Labour Wing
4)	Mr. Sadek Hossain Khoka	Programmer	Agriculture (Crops, Fisheries & Livestock) Census 2018 Project
5)	Mr. Md. Azizur Rahman	Assistant Programmer	Computer Wing
6)	Mr. Md. Rafiqul Islam	Thana Statistician	Agriculture (Crops, Fisheries & Livestock) Census 2018 Project
7)	Mr. Khandakar Shajamal Peal	Computer Operator	Agriculture (Crops, Fisheries & Livestock) Census 2018 Project
8)	Mis. Chandana Rani	Computer Operator	Agriculture (Crops, Fisheries & Livestock) Census 2018 Project
9)	Mr. Minhaj Hosain Babor	Computer Operator	Agriculture (Crops, Fisheries & Livestock) Census 2018 Project

