

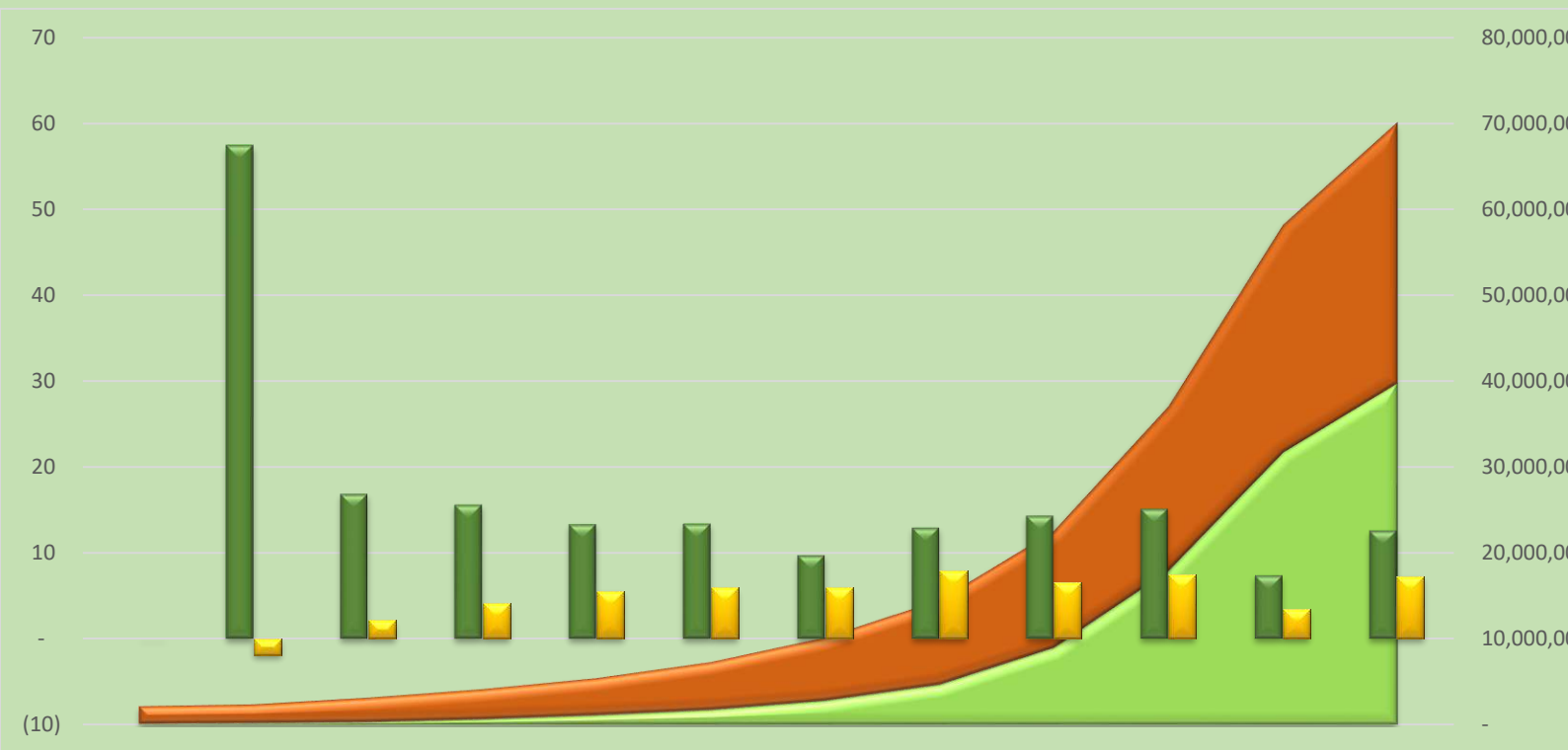

# বাংলাদেশের পঞ্চাশ বছরের জাতীয় হিসাব পরিসংখ্যান

## Fifty Years of National Accounts Statistics of Bangladesh



**Bangladesh Bureau of Statistics (BBS)**  
**Statistics and Informatics Division (SID)**  
**Ministry of Planning**  
**Government of the People's Republic of Bangladesh**





বাংলাদেশের পঞ্চাশ বছরের  
জাতীয় হিসাব পরিসংখ্যান

**Fifty Years of  
National Accounts Statistics  
of Bangladesh**

আশ্বিন ১৪২৯

**October 2022**



মডার্নাইজেশন অব ন্যাশনাল অ্যাকাউন্টস স্ট্যাটিস্টিকস প্রকল্প  
বাংলাদেশ পরিসংখ্যান বুরো (বিবিএস)  
পরিসংখ্যান ও তথ্য ব্যবস্থাপনা বিভাগ  
পরিকল্পনা মন্ত্রণালয়

**Modernization of National Accounts Statistics Project  
Bangladesh Bureau of Statistics (BBS)  
Statistics and Informatics Division (SID)  
Ministry of Planning**

# **Fifty Years of National Accounts Statistics of Bangladesh**

**Published by** : **Bangladesh Bureau of Statistics (BBS)**  
**October 2022**

**Cover Design** : **Tufail Ahmed**  
Deputy Director  
Bangladesh Bureau of Statistics (BBS)

**Printed at** : **Reproduction, Documentation and Publication (RDP)**  
**Section, FA & MIS, BBS**

ISBN :

**For further information on the survey, please contact:**

Tufail Ahmed  
Project Director  
tufailbd@yahoo.com

## **Modernization of National Accounts Statistics Project (MoNAS)**

Bangladesh Bureau of Statistics (BBS)  
Statistics and Informatics Division (SID)  
Ministry of Planning  
Parisankhyan Bhaban  
E-27/A, Agargaon, Dhaka-1207  
[www.bbs.gov.bd](http://www.bbs.gov.bd)

---

*This book or any portion thereof cannot be copied, microfilmed or reproduced for any commercial purpose. Data therein can, however, be used and published with acknowledgement of the sources.*

The report is available in BBS website



মন্ত্রী  
পরিকল্পনা মন্ত্রণালয়  
গণপ্রজাতন্ত্রী বাংলাদেশ সরকার

## বাগী

‘বাংলাদেশের পঞ্চাশ বছরের জাতীয় হিসাব পরিসংখ্যান’ শিরোনামে বাংলাদেশ পরিসংখ্যান ব্যুরো (বিবিএস) একটি তথ্যবহুল প্রতিবেদন প্রকাশ করতে যাচ্ছে জেনে আমি অত্যন্ত আনন্দিত। প্রকাশনাটি মূলত বাংলাদেশের স্বাধীনতার পর থেকে বিগত পঞ্চাশ বছরের চলতি ও স্থির মূল্যে জাতীয় হিসাবের একটি ধারাবাহিক প্রামাণ্য বিবরণী সরবরাহ করেছে। পুরনো ভিত্তিবছর (২০০৫-০৬) পরিবর্তন করে অপেক্ষাকৃত সাম্প্রতিক বছরে (২০১৫-১৬) ভিত্তিবছর স্থানান্তর করা হয়েছে, যা একটি আদর্শ অনুশীলন এবং জিডিপি সংকলনের অপরিহার্য অংশ। উল্লেখ্য, ধারণাগত পরিপ্রেক্ষিত বিবেচনায়, দেশের পণ্য ও সেবা উৎপাদনের কাঠামোগত পরিবর্তনের পাশাপাশি বিভিন্ন পণ্যের আপেক্ষিক মূল্যের পরিবর্তন বিবেচনায় নেয়ার জন্য জিডিপি’র পর্যায়ক্রমিক সংশোধনের প্রয়োজন হয়।

বর্তমান সংশোধিত জিডিপি আমাদের দেশের অর্থনীতিতে নতুন আবির্ভূত কর্মকাণ্ডসমূহ অন্তর্ভুক্ত করার একটি চমৎকার সুযোগ তৈরি করেছে। ফলস্বরূপ, অপেক্ষাকৃত সাম্প্রতিক ভিত্তিবছরের পাশাপাশি এই সংশোধিত জিডিপি স্পষ্টতই অর্থনীতির আকার এবং কাঠামোর উত্তম প্রতিফলন। বিবিএস, ব্যবহারকারীদেরকে জিডিপি সংশ্লিষ্ট অপেক্ষাকৃত দীর্ঘ একটি কালীন সারি উপাত্ত সরবরাহের লক্ষ্যে নতুন ভিত্তিবছর (২০১৫-১৬) বিবেচনায় নিয়ে বিগত পঞ্চাশ বছরের (২০১৫-১৬ থেকে ১৯৭২-৭৩ পর্যন্ত) একটি ব্যাকওয়ার্ড সিরিজ প্রাক্কলন করেছে, যার ধারাবাহিকতা ভিত্তিবছর পরিবর্তনের কারণে ক্ষুণ্ণ হয়নি। এখানে এটিও লক্ষণীয় যে, একটি সমন্বিত ধারণা এবং পদ্ধতির উপর ভিত্তি করে সাম্প্রতিক ব্যাকওয়ার্ড লিংক জিডিপি সিরিজটি প্রস্তুত করা হয়েছে।

আমি আশা করি, স্বাধীনতা-উত্তরকাল থেকে দেশের অর্থনীতির কাঠামোগত উন্নয়ন মূল্যায়নের জন্য সিদ্ধান্ত গ্রহণকারী, পরিকল্পনাবিদ এবং অন্যান্য অংশীজনের জন্য প্রয়োজনীয় উপাত্তের উৎস হিসেবে এটি বিবেচিত হবে।

আমি এসআইডি এবং বিবিএস সংশ্লিষ্ট সকল কর্মীদের ধন্যবাদ জ্ঞাপন করছি।

ঢাকা  
অক্টোবর ২০২২

এম. এ. মান্নান, এমপি





**Minister  
Ministry of Planning  
Government of the People's  
Republic of Bangladesh**

## ***Message***

It gives me immense pleasure to learn that the Bangladesh Bureau of Statistics (BBS) is going to publish a resourceful publication titled 'Fifty Years of National Accounts Statistics of Bangladesh'. This publication, basically, provides a chronological record of Bangladesh's national accounts over the past fifty years, since its independence, at both current and constant prices. The base year of GDP has been changed recently from an old base (2005-06) to a relatively current base (2015-16) as it is a standard practice and an essential part of GDP compilation. It is to be noted that from a conceptual standpoint, periodic revisions to GDP are required to take into account the structural changes in the nation's production of goods and services as well as the relative prices of different products.

The current revised GDP provided us with an excellent opportunity to capture the activities that have newly appeared in the country's economy. As a consequence, this revised and rebased GDP with relatively current base year is obviously a better reflection of the size and structure of the economy. The BBS has also compiled a backward series of the GDP with new base (2015-16) for a total of fifty years (from 2015-16 to 1972-73) in order to provide users with a longer time series GDP data whose continuity does not break owing to a change of the base year. It can also be noted that the recent backward series of GDP data is based on harmonized concepts and methodologies.

I hope this publication will be a useful data source for decision-makers, planners, scholars, and other stakeholders to evaluate the structural development of the country's economy since independence.

I would like to thank all the concerned staff members of BBS and SID.

Dhaka  
October 2022



**M. A. Mannan, MP**







প্রতিমন্ত্রী  
পরিকল্পনা মন্ত্রণালয়  
গণপ্রজাতন্ত্রী বাংলাদেশ সরকার

## বাণী

বাংলাদেশ পরিসংখ্যান ব্যুরো (বিবিএস) জিডিপি'র ভিত্তিবছর ২০১৫-১৬ এ পরিবর্তন ও রিভিশন-এর স্বল্প সময়ের মধ্যে 'বাংলাদেশের পঞ্চাশ বছরের জাতীয় হিসাব পরিসংখ্যান' শীর্ষক গুরুত্বপূর্ণ এবং যুগান্তকারী এ প্রকাশনাটি প্রণয়ন করেছে জেনে আমি আনন্দিত। উল্লেখ্য, মূল্য পরিবর্তনের সাথে সামঞ্জস্য রাখার লক্ষ্যে জিডিপি'র পুরনো ভিত্তিবছর পরিবর্তন করে অপেক্ষাকৃত সাম্প্রতিক বছরকে ভিত্তিবছর হিসেবে নির্ধারণ করা হয়। এটি বিশেষভাবে স্বীকৃত যে, কম সময়ের ব্যবধানে জিডিপি'র ভিত্তিবছর হালনাগাদ করা হলে এর তুলনামূলক প্রাক্কলন অধিকতর সঠিক হয়ে ওঠে ও নিকট অতীতের বাস্তবতার প্রতিফলন ঘটায়। এটি অর্থনীতির কাঠামোগত পরিবর্তনকে আরও ভালভাবে ধারণ করতে পারে। এটি অনস্বীকার্য যে, জিডিপি'র ভিত্তিবছর ২০০৫-০৬ থেকে ২০১৫-১৬-এ পরিবর্তনের ফলে বাংলাদেশের জাতীয় হিসাব দেশের অর্থনীতির প্রকৃত আকার এবং কাঠামোকে অধিকতর কার্যকরভাবে প্রতিফলিত করবে। একইভাবে, বিবিএস ব্যবহারকারীদের সুবিধার্থে নিরবচ্ছিন্ন এবং দীর্ঘ কালিন সারি উপাত্ত প্রদানের লক্ষ্যে ২০১৫-১৬-কে ভিত্তিবছর হিসেবে চিহ্নিত করে ৫০ বছর মেয়াদে (১৯৭২-৭৩ থেকে ২০২১-২২ পর্যন্ত) একটি ব্যাকওয়ার্ড সিরিজ প্রস্তুত করেছে।

প্রকাশনাটি, ন্যাশনাল অ্যাকাউন্টিং উইং, বিবিএস-এর কর্মীদের একনিষ্ঠ কর্ম প্রচেষ্টার ফল; এটি প্রকাশ করার জন্য আমি বিবিএস-কে বিশেষভাবে ধন্যবাদ জানাচ্ছি। আমি দৃঢ়ভাবে বিশ্বাস করি, এ প্রকাশনার মাধ্যমে দেশের স্বাধীনতার পর থেকে বিগত পঞ্চাশ বছরে জিডিপি'র গতি-প্রকৃতি কীভাবে পরিবর্তিত হয়েছে, তা আমরা আরও ভালভাবে বুঝতে সক্ষম হবো। আমি আশা করি, প্রতিবেদনটি পরিকল্পনাবিদ, নীতিনির্ধারক এবং অন্যান্য ব্যবহারকারী যীদের দেশের স্থূল দেশজ উৎপাদ (জিডিপি)-এর প্যাটার্ন এবং প্রবণতা সংশ্লিষ্ট মৌলিক বিষয়ে আগ্রহ রয়েছে, তাঁদের উপকারে আসবে।

শ্রমসাহ্য ও জটিল এ কার্যক্রম সফলভাবে সম্পন্ন করার লক্ষ্যে বিচক্ষণ দিকনির্দেশনা ও নিরবচ্ছিন্ন সহায়তা প্রদানের জন্য পরিসংখ্যান ও তথ্য ব্যবস্থাপনা বিভাগের সচিব-কে আমি বিশেষভাবে ধন্যবাদ জানাচ্ছি।

বিবিএস-এর মহাপরিচালক এবং সেইসঙ্গে এসআইডি ও বিবিএস-এর কর্মীবৃন্দকে আন্তরিক ধন্যবাদ ও অভিনন্দন জানাচ্ছি, যারা জিডিপি'র ভিত্তিবছর পরিবর্তনের স্মারক এই প্রতিবেদন প্রণয়নে পরিশ্রম ও অবদান রেখেছেন।

ঢাকা  
অক্টোবর ২০২২

ড. শামসুল আলম





**Minister of State  
Ministry of Planning  
Government of the People's  
Republic of Bangladesh**

## Message

I am delighted to learn that Bangladesh Bureau of Statistics (BBS) is going to release an important and timely publication titled 'Fifty Years of National Accounts Statistics of Bangladesh' within the shortest time after the Gross Domestic Product (GDP) was rebased with 2015-16. It is to be noted that rebasing the GDP involves switching out an old base year with a more recent base year to keep up with the changing values and prices. As the base year is updated frequently, GDP estimates become more accurate because revisions to GDP can capture better structural changes in the economy with recent real changes. Undeniably, rebasing the GDP from the base year 2005-06 to the base year 2015-16 will allow Bangladesh's national accounts data to reflect the actual latest size and structure of the country's economy better. The BBS has likewise constructed backward linkages of GDP with fiscal year 2015-16 as a base year for a total of 50 years (from 1972-73 to 2021-22) with a view to providing a long time series data for the users.

I would like to express my special thanks to BBS for publishing this document, which is the result of a series of dedicated efforts from the team of the National Accounting Wing, BBS. I firmly believe, as a result of this publication, we will be able to gain a better understanding of how the trend and pattern of GDP have been changed over the past fifty years since our independence. I hope this report would be useful to planners, policymakers, and many others who have good reason to be concerned about the fundamentals of the pattern and trend of our GDP.

I also extend my special thanks to Secretary, Statistics and Informatics Division (SID), for her prudent guidance and continuous support for the successful accomplishment of this robust and complicated tasks.

My sincere thanks and felicitations go to Director General, BBS, as well as SID and BBS staffs worked hard and made significant contributions to rebase GDP and produce this useful report as a testament of the change of the base year of GDP.

Dhaka  
October 2022

**Dr. Shamsul Alam**





সচিব  
পরিসংখ্যান ও তথ্য ব্যবস্থাপনা বিভাগ  
পরিকল্পনা মন্ত্রণালয়  
গণপ্রজাতন্ত্রী বাংলাদেশ সরকার

## মুখবন্ধ

বাংলাদেশ পরিসংখ্যান বুরো (বিবিএস) স্বাধীনতা-উত্তরকাল থেকেই জাতীয় হিসাব পরিসংখ্যান প্রাক্কলন ও প্রকাশ করে আসছে। উল্লেখ্য, স্থূল দেশজ উৎপাদ (জিডিপি), স্থূল জাতীয় আয় (জিএনআই) এবং ব্যয়ভিত্তিক জিডিপি ইত্যাদি বিবিএস কর্তৃক প্রাক্কলিত প্রধান জাতীয় হিসাব সামষ্টিক।

এক দশকেরও বেশি সময় ধরে বিবিএস কর্তৃক জিডিপি'র হিসাব ২০০৫-০৬ ভিত্তিবছর বিবেচনায় স্থিরমূল্যে প্রাক্কলিত হয়ে আসছিল। সময়ের পরিবর্তনের সঙ্গে সঙ্গে বাংলাদেশের অর্থনীতির আকার এবং কাঠামো-উভয়ক্ষেত্রেই ব্যাপক পরিবর্তন সাধিত হয়েছে। অন্যদিকে, বিভিন্ন পণ্য ও সেবার আপেক্ষিক মূল্যও উল্লেখযোগ্যভাবে পরিবর্তিত হয়েছে। ফলস্বরূপ, ২০০৫-০৬ ভিত্তিবছরের জিডিপি'র হিসেবে দেশের অর্থনীতির বাস্তব কাঠামো এবং আকার প্রতিফলিত হওয়ার ক্ষেত্রে ঘাটতি পরিলক্ষিত হচ্ছিল এবং ব্যবহারকারীদের চাহিদা পূরণের লক্ষ্যে বিবিএস অপেক্ষাকৃত সাম্প্রতিক বছরে জিডিপি'র ভিত্তিবছর পরিবর্তনের প্রয়োজনীয়তা অনুভব করে আসছিল।

বলাবাহুল্য, ব্যবহারকারীদের চাহিদার পরিপ্রেক্ষিতে এবং জিডিপি প্রাক্কলনের গুণগত মানোন্নয়নের জন্য সম্প্রতি বিবিএস জিডিপি'র ভিত্তিবছর ২০০৫-০৬ থেকে ২০১৫-১৬ অর্থবছরে পরিবর্তন করেছে। জিডিপি'র এই রিভিশন ও ভিত্তিবছর পরিবর্তন আমাদের বিভিন্ন অর্থনৈতিক কর্মকাণ্ডের আপেক্ষিক গুরুত্ব পুনঃনির্ধারণসহ প্রাক্কলন পদ্ধতি ও তথ্যের উৎসসমূহ পুনর্মূল্যায়নের সুযোগ প্রদান করেছে।

উল্লেখ্য, জিডিপি রিভিশন ও ভিত্তিবছর পরিবর্তন ঐতিহাসিক উপাত্তে সামঞ্জস্যপূর্ণভাবে প্রয়োগ করা না হলে তা হিসাবের ধারাবাহিকতায় ব্যাঘাত ঘটাতে পারে। জিডিপি এবং অন্যান্য জাতীয় হিসাব সামষ্টিক সংশ্লিষ্ট তথ্যের একটি দীর্ঘ কালীনসারি প্রণয়নের জন্য বিবিএস ইতোমধ্যেই পঞ্চাশ বছরের (১৯৭২-৭৩ থেকে ২০২১-২২ পর্যন্ত) সমসত্ত্ববিশিষ্ট ব্যাকওয়ার্ড সিরিজ উপস্থাপন করেছে। আমি নিশ্চিত যে, এই প্রকাশনায় উপস্থাপিত ২০১৫-১৬ ভিত্তিবছরের জিডিপি'র ব্যাকওয়ার্ড উপাত্তসমূহ নীতিনির্ধারক, পরিকল্পনাবিদ, গবেষক এবং আন্তর্জাতিক সংস্থাসমূহের চাহিদা পূরণে সক্ষম হবে এবং এটি তাঁদের কাছে তথ্যের মূল্যবান উৎস হিসেবে বিবেচিত হবে।

এই প্রেক্ষাপটে, অংশীজনকে জিডিপি সংশ্লিষ্ট তথ্যের একটি দীর্ঘ কালীনসারি সরবরাহ এবং এটি প্রকাশের লক্ষ্যে জিডিপি'র ব্যাকওয়ার্ড সিরিজ প্রাক্কলনের নিমিত্ত দৃঢ় সংকল্প এবং নিরলস প্রচেষ্টার জন্য বিবিএস-এর মহাপরিচালক জনাব মোঃ মতিয়ার রহমান এবং তাঁর কর্মীদের ধন্যবাদ জানাচ্ছি। একইসঙ্গে এসআইডি এবং বিবিএস-এর সংশ্লিষ্ট কর্মকর্তাবৃন্দকে, প্রতিবেদনটি চূড়ান্ত করার লক্ষ্যে তাঁদের ফলপ্রসূ ভূমিকা ও সহযোগিতার জন্য আমি আন্তরিক অভিনন্দন জানাই।

ঢাকা  
অক্টোবর ২০২২

ড. শাহনাজ আরেফিন, এনজিপি





Secretary  
Statistics and Informatics Division (SID)  
Ministry of Planning  
Government of the People's Republic of  
Bangladesh

## ***Foreword***

The Bangladesh Bureau of Statistics (BBS) has been compiling and disseminating national accounts statistics ever since the independence of the country. Gross Domestic Product (GDP), Gross National Income (GNI), and expenditure-based GDP, etc. are the main national account aggregates compiled by BBS.

For more than a decade, the estimates of GDP compiled by the BBS have been expressed at constant prices, considering 2005-06 as the base year. With the passage of time, Bangladesh's economy has changed dramatically both in size and structure. On the other hand, the relative prices of various products and services have significantly changed. As a consequence, the GDP series with 2005-06 as the base year was deficient in reflecting the real structure and size of our economy, and BBS felt a dire need to rebase GDP with a relatively current base year to meet the users' needs.

Needless to say, responding to the users' needs and to improve the quality of GDP estimates, the BBS has recently switched the base year of GDP from fiscal year 2005-06 to fiscal year 2015-16. This revision and rebasing of GDP has provided us with the opportunity to reweight the relative importance of different economic activity sectors and to further adjust or reevaluate the methodology and data sources.

It is important to note that the revision and rebasing of GDP may cause disruption in the series unless they are applied consistently to historical data. In order to build a longer time series of data related to GDP and other national accounts aggregates, the BBS has already produced a backward series of GDP and other macroeconomic aggregates that are homogeneous for a total of fifty years (1972-73 to 2021-22). I am confident that the backward series of GDP data with a base period of 2015-16 presented in this publication will be able to satisfy the needs of policymakers, planners, researchers, and international agencies, and they will find it to be a valuable resource.

In this context, I would like to convey thanks to Mr. Md. Matiar Rahman, Director General, BBS, and his team for their firm determination and tireless efforts in compiling a backward series of GDP to provide stakeholders with a longer time series of GDP data and for bringing out this resourceful publication. I also convey my sincere compliments to the officials of BBS and SID for their fruitful collaboration in finalizing this inventive report.

**Dr. Shahnaz Arefin, ndc**

Dhaka  
October 2022







মহাপরিচালক  
বাংলাদেশ পরিসংখ্যান ব্যুরো  
পরিসংখ্যান ও তথ্য ব্যবস্থাপনা বিভাগ  
পরিকল্পনা মন্ত্রণালয়

## উপক্রমণিকা

জাতীয় পরিসংখ্যান সংস্থা হিসেবে বাংলাদেশ পরিসংখ্যান ব্যুরো (বিবিএস) উৎপাদন ও ব্যয় পদ্ধতির ভিত্তিতে নিয়মিতভাবে স্থূল দেশজ উৎপাদ (জিডিপি) এবং সম্পূর্ণ জাতীয় হিসাব সামষ্টিক প্রাক্কলনের দায়িত্বে নিয়োজিত। বিবিএস দেশের স্বাধীনতা উত্তরকাল থেকে জাতীয় হিসাব পরিসংখ্যান প্রাক্কলন ও প্রকাশ করে আসছে।

এটি স্বীকৃত যে, জিডিপি'র একটি নির্ভরযোগ্য হিসাব অপরিহার্য; কারণ একটি দেশের অর্থনৈতিক অবস্থা পরিমাপের সর্বাধিক গুরুত্বপূর্ণ ব্যবস্থাসমূহের মধ্যে এটি অন্যতম। আর্থিক মূল্যের পরিবর্তন নিরূপণ করার লক্ষ্যে সাধারণত প্রতি পাঁচ থেকে দশ বছর অন্তর একটি দেশের জিডিপি'র ভিত্তিবছর পরিবর্তন করা হয়। এ কাজে সাম্প্রতিক মূল্য বিবেচনায় নিয়ে স্থির মূল্যে সামষ্টিকসমূহের পুনঃগণনাকে অন্তর্ভুক্ত করা হয়। এতে সংশোধিত এবং তুলনামূলকভাবে সাম্প্রতিক ভিত্তিবছরের জিডিপি একটি দেশের অর্থনীতির হালনাগাদ কাঠামো প্রতিফলিত হয়।

ব্যবহারকারীদের চাহিদা ও পছন্দে অগ্রাধিকারগুলো পূরণ এবং জিডিপি'র গুণগত মানোন্নয়নে বাংলাদেশ পরিসংখ্যান ব্যুরো সম্প্রতি জিডিপি সংশোধন ও ভিত্তিবছর ২০১৫-১৬ অর্থবছরে নির্ধারণ করেছে। উল্লেখ্য যে, পরিবর্তিত ভিত্তিবছরের জিডিপি সিরিজটি সম্প্রতি বিবিএস কর্তৃক পরিচালিত বিভিন্ন জরিপ এবং সমীক্ষা থেকে প্রাপ্ত তথ্যের পাশাপাশি হালনাগাদ প্রশাসনিক তথ্যের ভিত্তিতে প্রাক্কলন করা হয়েছে। সিস্টেম অব ন্যাশনাল অ্যাকাউন্টস (এসএনএ), ২০০৮ অনুসরণ এবং তথ্যের আওতা বৃদ্ধির ফলে জিডিপি প্রাক্কলনের সঠিকতা এবং অন্তর্ভুক্তিতার উৎকর্ষসাধন হয়েছে। ২০১৫-১৬ ভিত্তিবছরের প্রাক্কলিত জিডিপি'র আকার ২০০৫-০৬ ভিত্তিবছরের প্রাক্কলিত জিডিপি'র তুলনায় ১৮% বৃদ্ধি পেয়েছে, যার অর্থ বর্তমান জিডিপিতে অর্থনীতির প্রকৃত আকার এবং কাঠামো পূর্বের তুলনায় অধিকতর সঠিকভাবে প্রতিফলিত হয়েছে।

জিডিপি সংক্রান্ত তথ্য-উপাত্তের জন্য সর্বদা একটি ভিত্তিবছরের প্রয়োজন হয়। পাশাপাশি, বিভিন্ন ভিত্তিবছরের জিডিপি একটি অপরটির সংগে তুলনীয় নয় ফলে জিডিপি'র কালীনসারি তথ্যের ধারাবাহিকতায় ব্যাঘাত ঘটে। জিডিপি সংশ্লিষ্ট তথ্যের একটি দীর্ঘ কালীনসারি প্রদানের পাশাপাশি ব্যবহারকারীদের চাহিদা পূরণের লক্ষ্যে, বিবিএস আদর্শ অনুশীলন হিসেবে বাংলাদেশের স্বাধীনতা উত্তরকাল থেকে মোট পঞ্চাশ বছরের জিডিপি'র একটি ব্যাকওয়ার্ড উপাত্ত সিরিজ সংকলন করেছে। আমি আশা করি, এই প্রকাশনা নীতিনির্ধারক, শিক্ষাবিদ, গবেষক এবং অন্যান্য সকল অংশীজনের জন্য সহায়ক হবে, যারা দীর্ঘ সময় ধরে জাতীয় হিসাব পরিসংখ্যানের ধরন এবং প্রবণতার বিষয়ে সংশ্লিষ্ট রয়েছেন। এ প্রেক্ষাপটে, জিডিপি'র দীর্ঘ একটি ব্যাকওয়ার্ড সিরিজ সম্পন্ন করা এবং এ প্রতিবেদন প্রকাশ করার কাজে আমাদেরকে প্রয়োজনীয় নির্দেশনা এবং নিরন্তর আনুকূল্য প্রদানের জন্য পরিসংখ্যান ও তথ্য ব্যবস্থাপনা বিভাগের সচিব ড. শাহনাজ আরেফিন, এনডিসি-কে আন্তরিক ধন্যবাদ ও কৃতজ্ঞতা জ্ঞাপন করছি।

পরিশেষে, জিডিপি'র একটি ব্যাকওয়ার্ড সিরিজ প্রাক্কলন ও এটি প্রণয়নের লক্ষ্যে নিরলস সমর্থন এবং অক্লান্ত প্রচেষ্টার জন্য আমি জনাব জিয়াউদ্দিন আহমেদ, পরিচালক, ন্যাশনাল অ্যাকাউন্টিং উইং, বিবিএস; জনাব তোফায়েল আহমদ, প্রকল্প পরিচালক, মডার্নাইজেশন অব ন্যাশনাল অ্যাকাউন্ট স্ট্যাটিস্টিকস, এবং এসআইডি ও বিবিএস-এর সংশ্লিষ্ট সকলকে আন্তরিক ধন্যবাদ জানাচ্ছি।

ঢাকা  
অক্টোবর ২০২২

মোঃ মতিয়ার রহমান  
মহাপরিচালক





**Director General  
Bangladesh Bureau of Statistic  
Statistics and Informatics Division (SID)  
Ministry of Planning**

## Preface

The Bangladesh Bureau of Statistics (BBS) as a National Statistical Organisation (NSO) is entrusted with the responsibility of estimating the Gross Domestic Product (GDP) and supplemental national account aggregates on a regular basis based on the production and expenditure approach. It has been compiling and disseminating national accounts statistics since the nation's independence in 1971.

It is widely acknowledged that a reliable estimate of GDP is essential because of its importance in measuring a nation's economic health. GDP is usually rebased every five to ten years to reflect changes in economic prices. This entails recalculating aggregates at constant prices in terms of more recent prices. GDP revised and rebased with a relatively current year can reflect an up-to-date structure of a country's economy.

In order to meet users' needs better and to enhance GDP quality, the Bangladesh Bureau of Statistics has recently revised and rebased the country's GDP estimates based on the 2015-16 reference period. It is important to note that the rebased GDP series has been compiled based on data available from different surveys and studies conducted recently by BBS as well as updated administrative data. The accuracy and coverage of the GDP estimates have improved as a result of the expanded data coverage and use of the System of National Accounts (SNA), 2008 for methodological improvement. Under the current rebasing of GDP with 2015-16 base, Bangladesh's economy has increased by 18% compared to the earlier one with 2005-06 base, which means that current GDP series reflect the true size and structure more accurately than before.

GDP data has to always have a base year. At the same time, GDP with different base years cannot be comparable with each other, resulting in the discontinuation of longer time series of GDP data. In order to provide a longer time series of GDP data as well as to meet the users' needs, the BBS has compiled a backward series of GDP data as a standard practice for a total of forty-eight years since our independence. I hope that this publication will be useful to policymakers, academics, the research community, and all other stakeholders who are concerned about the pattern and trend of national accounts statistics over a long period of time.

I would like to express my sincere thanks and gratitude to Dr. Shahnaz Arefin, *ndc*, Secretary, Statistics and Informatics Division, for providing us with necessary guidance and continuous supports in bringing out this publication.

Finally, I would like to express my sincere thanks to Mr. Ziauddin Ahmed, Director of the National Accounting Wing, BBS; Mr. Tufail Ahmed, Project Director; and all other staff members of the BBS and SID for their support and tireless efforts in compiling this backward series of GDP and producing this publication.

Dhaka  
October 2022

**Md. Matiar Rahman**  
Director General





প্রকল্প পরিচালক  
মডার্নাইজেশন অব ন্যাশনাল অ্যাকাউন্টস  
স্ট্যাটিস্টিকস প্রকল্প  
বাংলাদেশ পরিসংখ্যান ব্যুরো

## কৃতজ্ঞতা স্বীকার

দশ বছরেরও বেশি সময় পর সম্প্রতি বাংলাদেশ পরিসংখ্যান ব্যুরো (বিবিএস) জিডিপি'র পুরনো ভিত্তিবছর (২০০৫-০৬) থেকে অপেক্ষাকৃত সাম্প্রতিক বছরকে নতুন ভিত্তিবছরে (২০১৫-১৬) পরিবর্তন করেছে। এটি বিশেষভাবে স্বীকৃত যে, অপেক্ষাকৃত সাম্প্রতিক বছরে জিডিপি'র ভিত্তিবছর স্থানান্তরের পাশাপাশি সম্ভাব্য দীর্ঘতম সময়ের ব্যাপ্তিতে অর্থনৈতিক উপাত্তের একটি তুলনীয় ও অবিচ্ছিন্ন কালীনসারি সরবরাহের নিমিত্ত জাতীয় হিসাবের পরম্পরসম্পর্কিত একটি সিরিজ প্রস্তুত করা অত্যন্ত গুরুত্বপূর্ণ কাজ। কোনো দেশের অর্থনীতির বিশ্লেষণের জন্য সতর্কতার সাথে এটি করা হয়ে থাকে। এই দৃষ্টিভঙ্গির আলোকে অভ্যন্তরীণ এবং আন্তর্জাতিক উভয় ক্ষেত্রেই ব্যবহারকারীর চাহিদা মেটাতে, বিবিএস ১৯৭২-৭৩ থেকে ২০১৫-১৬ পর্যন্ত সময়ের জন্য স্থির এবং চলতি উভয় মূল্যে বাংলাদেশের জাতীয় হিসাবসমূহের একটি ব্যাকওয়ার্ড সিরিজ তৈরি করেছে।

বর্তমান প্রকাশনায় ১৯৭২-৭৩ থেকে ২০১৪-১৫ অর্থবছর পর্যন্ত ব্যাকওয়ার্ড সিরিজসহ মোট পঞ্চাশ বছরের (১৯৭২-৭৩ থেকে ২০২১-২২) সমগ্রকৃতির এবং তুলনীয় জিডিপি অন্তর্ভুক্ত করা হয়েছে। প্রকাশনাটি বিবিএস-এর ভিতরে এবং বাইরে অনেক লোকের সহযোগিতামূলক প্রচেষ্টার ফল। জিডিপি'র একটি ব্যাকওয়ার্ড সিরিজের প্রাক্কলন এবং এই প্রতিবেদন প্রকাশের নিমিত্ত আমি অনেক সহকর্মীর সাথে ঘনিষ্ঠভাবে কাজ করার সুযোগ পেয়েছি, যা আমার জন্য যথেষ্ট আনন্দদায়ক ছিল। আমি তাঁদের প্রত্যেকের প্রতি আমার আন্তরিক কৃতজ্ঞতা প্রকাশ করছি।

জিডিপি'র ব্যাকওয়ার্ড সিরিজ প্রাক্কলনের মতো শ্রমসাধ্য এবং জটিল কাজের সাফল্য নিশ্চিত করার লক্ষ্যে অত্যন্ত ব্যস্ত থাকা সত্ত্বেও আমাকে প্রয়োজনীয় দিকনির্দেশনা প্রদানের জন্য পরিসংখ্যান ও তথ্য ব্যবস্থাপনা বিভাগের সচিব ড. শাহনাজ আরেফিন, এনডিসি-কে গভীর কৃতজ্ঞতা জ্ঞাপন করছি।

আমি বাংলাদেশ পরিসংখ্যান ব্যুরোর মহাপরিচালক জনাব মোঃ মতিয়ার রহমানকে আমার আন্তরিক কৃতজ্ঞতা জ্ঞাপন করছি, যিনি এই কাজের প্রতিটি ক্ষেত্রে তাঁর মূল্যবান পরামর্শদানে সর্বদাই আন্তরিক ছিলেন।

জাতীয় হিসাবের ব্যাকওয়ার্ড লিংক সিরিজ প্রস্তুত করার কাজে সহায়ক নির্দেশিকা, উৎসাহ এবং সহায়তা প্রদানের জন্য আমি ন্যাশনাল অ্যাকাউন্টিং উইং, বিবিএস-এর পরিচালক জনাব জিয়াউদ্দিন আহমেদের নিকট গভীরভাবে কৃতজ্ঞ।

পরিশেষে, আমি এসআইডি এবং বিবিএস-এর সকল কর্মকর্তাসদস্যদের প্রতি কৃতজ্ঞতা প্রকাশ করতে চাই, যারা কৌশলগত পরিকল্পনা অনুযায়ী সমন্বয়, বাস্তবায়ন এবং পর্যবেক্ষণের মাধ্যমে ২০১৫-১৬ ভিত্তিবছরের জিডিপি'র ব্যাকওয়ার্ড লিংক অনুশীলনে অংশগ্রহণ করেছিলেন।

বলাবাহুল্য, প্রকাশনাটির অধিকতর উন্নতির জন্য যে কোনো পরামর্শ সাদরে গৃহীত হবে।

তোফায়েল আহমদ

ঢাকা  
অক্টোবর ২০২২





**Project Director**  
Modernization of National  
Accounts Statistics Project  
Bangladesh Bureau of Statistics

## ***Acknowledgement***

After more than ten years, the Bangladesh Bureau of Statistics (BBS) recently sifted the GDP base year from the old base of 2005-06 to the more recent base of 2015-16. It is well recognized that while GDP is rebased to a relatively current base year, it is very important to construct a linked national accounts series to provide comparable and continuous time series of economic data that covers the longest possible time span. This is done for a careful analysis of the economy of a country. To satisfy user demand both domestically and internationally, the BBS has constructed a backward series of National Accounts of Bangladesh at both constant and current prices for a period spanning from 1972-1973 to 2015-16.

The current publication covers a total of 50 years (1972-73 to 2021-22) of homogenous and comparable GDP with backward series from 1972-73 to 2014-15 with the base year 2015-16. This publication is the result of the collaborative efforts of many people both inside and outside the BBS. It was a magnificent pleasure for me to work with many of my colleagues on the compilation of a backward series of GDP as well as the publication of this report. I would like to express my heartfelt gratitude to each of them.

My deepest gratitude goes to Dr. Shahnaz Arefin, *ndc*, Secretary, Statistics and Informatics Division (SID), who, despite being extremely busy, took the time to guide me to ensure the success of this robust and complicated task of the compilation of backward series of GDP.

I also want to convey my sincere gratitude to Mr. Md. Matiar Rahman, Director General of the Bangladesh Bureau of Statistics (BBS), who was always sincere in providing valuable suggestions in all aspects of this work.

I am deeply grateful to Mr. Ziauddin Ahmed, Director, National Accounting Wing, BBS, for his helpful guidance, encouragement and assistance in preparing the national accounts backward link series.

In closing, I would like to express my gratitude to all SID and BBS staff members who participated in the exercise of backward linking of GDP with base year 2015-16 through coordination, implementation, and monitoring in accordance with the strategic plan.

Needless to say, any suggestions for further improvements to the publication would be highly appreciated.

Dhaka  
October 2022

**Tufail Ahmed**





## সূচিপত্র

## Contents

|  |  | Page     |
|--|--|----------|
| মাননীয় মন্ত্রীর বাণী  | Message  | iii      |
| মাননীয় প্রতিমন্ত্রীর বাণী   | Message  | vii      |
| মুখবন্ধ  | Foreword   | xi       |
| উপক্রমণিকা   | Preface  | xv       |
| কৃতজ্ঞতা স্বীকার   | Acknowledgement  | ixx      |
| সূচিপত্র   | Contents   | xxiii    |
| শব্দ সংক্ষেপ   | Acronyms   | xxvii    |
| <b>প্রথম অধ্যায় : ভূমিকা</b>  | <b>Chapter I: Introduction</b>   | <b>1</b> |
| ১.১ উদ্দেশ্য ও ধারণাগত কাঠামো  | 1.1 Objectives and conceptual framework                                    | 3        |
| ১.২ ব্যাকওয়ার্ড গণনার কৌশল  | 1.2 Backward calculating technique   | 5        |
| ১.৩ প্রকাশনার পরিধি ও কাঠামো   | 1.3 Scope and structure of this publication                                | 5        |
| <b>দ্বিতীয় অধ্যায় : প্রাক্কলন পদ্ধতি ও উপাত্তের উৎস</b>                | <b>Chapter II: Methods of estimation and data sources</b>                  | <b>9</b> |
| ২.১ ভূমিকা   | 2.1 Introduction   | 11       |
| ২.২ মোট দেশজ উৎপাদন (জিডিপি) পরিমাপের তিনটি পদ্ধতি                       | 2.2 Three approaches to measuring gross domestic product (GDP)             | 11       |
| ২.৩ জিডিপি সংকলনের জন্য উৎপাদনপদ্ধতি                                     | 2.3 Production approach for compiling GDP                                  | 12       |
| ২.৩.১ কৃষি, বন ও মৎস্য সম্পদ খাত   | 2.3.1 Agriculture, forestry and fishing Sector                             | 12       |
| ২.৩.২ খনিজ ও খনন   | 2.3.2 Mining and Quarrying   | 14       |
| ২.৩.৩ উৎপাদনশিল্প  | 2.3.3 Manufacturing  | 14       |
| ২.৩.৪ বিদ্যুৎ, গ্যাস, বাষ্প ও শীতাতপ নিয়ন্ত্রণ সরবরাহ খাত               | 2.3.4 Electricity, gas, steam and air conditioning supply                  | 15       |
| ২.৩.৫ পানি সরবরাহ; পয়ঃনিষ্কাশন, বর্জ্য ব্যবস্থাপনা ও প্রতিকার কার্যক্রম | 2.3.5 Water supply; sewerage, waste management and remediation activities  | 15       |
| ২.৩.৬ নির্মাণ  | 2.3.6 Construction   | 16       |
| ২.৩.৭ পাইকারি ও খুচরা ব্যবসা; মোটরগাড়ি ও মোটর সাইকেল মেরামত             | 2.3.7 Wholesale and retail trade; repair of motor vehicles and motorcycles | 17       |
| ২.৩.৮ পরিবহন ও সংরক্ষণ   | 2.3.8 Transport and storage  | 18       |
| ২.৩.৯ আবাসন ও খাদ্য পরিবেশন কার্যক্রম                                    | 2.3.9 Accommodation and food service activities                            | 19       |
| ২.৩.১০ তথ্য ও যোগাযোগ  | 2.3.10 Information and communication                                       | 20       |
| ২.৩.১১ আর্থিক ও বিমা কার্যক্রম   | 2.3.11 Financial and insurance activities                                  | 21       |

|   |   |   |   |    |
|---|---|---|---|----|
| ২.৩.১২  | রিয়াল এস্টেট কর্মকাণ্ড                                 | 2.3.12  | Real estate activities  | 22 |
| ২.৩.১৩  | পেশাদার, বৈজ্ঞানিক এবং কারিগরি কর্মকাণ্ড                | 2.3.13  | Professional, scientific and technical activities:            | 22 |
| ২.৩.১৪  | প্রশাসনিক এবং সহায়ক সেবা কর্মকাণ্ড                     | 2.3.14  | Administrative and support service activities                 | 22 |
| ২.৩.১৫  | জনপ্রশাসন এবং প্রতিরক্ষা; বাধ্যতামূলক সামাজিক নিরাপত্তা | 2.3.15  | Public administration, defence and compulsory social security | 23 |
| ২.৩.১৬  | শিক্ষা  | 2.3.16  | Education   | 23 |
| ২.৩.১৭  | মানবস্বাস্থ্য এবং সামাজিক সেবা কার্যক্রম                | 2.3.17  | Human health and social work activities                       | 23 |
| ২.৩.১৮  | শিল্পকলা ও বিনোদন                                       | 2.3.18  | Arts, entertainment and recreation                            | 24 |
| ২.৩.১৯  | অন্যান্য সেবা কার্যক্রম                                 | 2.3.19  | Other service activities                                      | 25 |
| ২.৪   | জিডিপি সংকলনের ব্যয়পদ্ধতি                              | 2.4   | Expenditure approach for GDP calculation                      | 26 |
| ২.৪.১   | চূড়ান্ত ভোগ ব্যয়                                      | 2.4.1   | Final consumption expenditure (C)                             | 26 |
| ২.৪.২   | স্থূল স্থায়ী মূলধন গঠন                                 | 2.4.2   | Gross fixed capital formation (GFCF)                          | 26 |
| ২.৪.২.১   | স্থূল স্থায়ী মূলধন গঠন                                 | 2.4.2.1   | Gross fixed capital formation (GFCF)                          | 27 |
| <b>তৃতীয় অধ্যায় : জাতীয় আয়ে কাঠামোগত পরিবর্তন</b> |   | <b>Chapter III: Structural Changes in National Income</b> |   | 29 |
| ৩.১   | জিডিপি'র আকার এবং প্রবৃদ্ধির হার                        | 3.1   | GDP size and growth rate                                      | 31 |
| ৩.২   | মাথাপিছু আয় ও মাথাপিছু জিডিপি                          | 3.2   | Per Capita GDP and GNI  | 33 |
| ৩.৩   | খাতভিত্তিক দেশজ উৎপাদন (জিডিপি)                         | 3.3   | Sector share of GDP   | 34 |
| ৩.৪   | খাতভিত্তিক জিডিপি প্রবৃদ্ধি                             | 3.4   | GDP growth rate by sector                                     | 35 |
| ৩.৫   | সঞ্চয় ও বিনিয়োগ                                       | 3.5   | Investment and Savings  | 36 |
| ৩.৬   | জিডিপি'র বিপরীতে সঞ্চয় ও বিনিয়োগ অনুপাত               | 3.6   | Savings and Investment as percent of GDP                      | 38 |
| ৩.৭   | চূড়ান্ত ভোগ ব্যয়                                      | 3.7   | Final consumption expenditure                                 | 39 |

**পরিসংখ্যানিক সারণি**

**STATISTICAL TABLES**

|   |   |    |
|---|---|----|
| <b>Annexure-A: Gross Domestic Product (Base: 2015-16)</b> |   | 41 |
| Table 1:  | Gross Domestic Product of Bangladesh at Current Prices  | 43 |
| Table 2:  | Sectoral Share of GDP at Current Prices                 | 51 |
| Table 3:  | Sectoral Growth Rate of GDP at Current Prices           | 59 |
| Table 4:  | Gross Domestic Product of Bangladesh at Constant Prices | 67 |
| Table 5:  | Sectoral Share of GDP at Constant Prices                | 75 |
| Table 6:  | Sectoral Growth Rate of GDP at Constant Prices          | 83 |
| Table 7:  | Implicit GDP and Sectoral Deflators (Base: 2015-16)     | 91 |
| Table 8:  | Per capita GDP, GNI and NNI at Current Prices           | 99 |

|           |  |     |
|-----------|--|-----|
| Table 9:  | Per Capita Real GDP, GNI and NNI   | 101 |
| Table 10: | GDP at Current Prices by Broad Industry Sector   | 104 |
| Table 11: | GDP at Constant Prices by Broad Industry Sector  | 108 |
| Table 12: | FISIM by Sector at Current Prices  | 112 |
| Table 13: | FISIM by Sector at Constant Prices   | 120 |
| Table 14: | Gross Domestic Product by Expenditure Categories at Current Prices                                 | 128 |
| Table 15: | Gross Domestic Product by Expenditure Categories at Constant Prices                                | 136 |
| Table 16: | Fifty Years of Gross Domestic Product (GDP) at current price                                       | 144 |
| Table 17: | Fifty Years of Per capita GDP and GNI at current price   | 145 |
| Table 18: | Fifty Years of GDP growth rate at current and constant prices                                      | 146 |
| Table 19: | Fifty Years of Broad sectoral share of GVA at current price (%)                                    | 147 |
| Table 20: | Fifty Years of Broad sectoral growth rate of GVA at constant price                                 | 148 |
| Table 21: | Fifty Years of Investment and savings as percent of GDP at current price                           | 149 |
|           | <b>Annexure-B: Gross Domestic Product (Base: 2005-06)</b>  | 151 |
| Table 1:  | Gross Domestic Product of Bangladesh at Current Prices   | 153 |
| Table 2:  | Sectoral Share of GDP at Current Prices  | 158 |
| Table 3:  | Sectoral Growth Rate of GDP at Current Prices  | 163 |
| Table 4:  | Gross Domestic Product of Bangladesh at Constant Prices  | 168 |
| Table 5:  | Sectoral Share of GDP at Constant Prices   | 173 |
| Table 6:  | Sectoral Growth Rate of GDP at Constant Prices   | 178 |
| Table 7:  | Per capita GDP, GNI and NNI at Current Prices  | 183 |
| Table 8:  | Per Capita Real GDP, GNI and NNI   | 184 |
| Table 9:  | Gross Domestic Product of Bangladesh at Current Prices by Broad Industry Sector                    | 185 |
| Table 10: | Gross Domestic Product of Bangladesh at Constant Prices by Broad Industry Sector                   | 187 |
| Table 11: | Gross Domestic Product by Expenditure Categories at Current Prices                                 | 190 |
| Table 12: | Gross Domestic Product by Expenditure Categories at Constant Prices                                | 195 |
|           | <b>Annexure-C: Gross Domestic Product (Base: 1995-96)</b>  | 201 |
| Table 1:  | Gross Domestic Product of Bangladesh at Current Prices   | 203 |
| Table 2:  | Sectoral Share of GDP at Current Prices  | 209 |
| Table 3:  | Sectoral Growth Rate of GDP at Current Prices  | 215 |
| Table 4:  | Gross Domestic Product of Bangladesh at Constant Prices  | 221 |
| Table 5:  | Sectoral Share of GDP at Constant Prices   | 227 |
| Table 6:  | Sectoral Growth Rate of GDP at Constant Prices   | 233 |
| Table 7:  | Per Capita GDP, GNI and NNI at Current Prices  | 239 |
| Table 8:  | Per Capita Real GDP, GNI and NNI   | 241 |
| Table 9:  | Gross Domestic Product, Sectoral Share and Growth Rate at Current Prices, by Broad Industry Sector | 242 |
| Table 10: | Gross Domestic Product, Sectoral Share and Growth Rate at Constant Prices by Broad Industry Sector | 245 |
| Table 11: | Gross Domestic Product by Expenditure Categories at Current Prices                                 | 249 |

## Fifty Years of National Accounts Statistics of Bangladesh

|                        |   |     |
|------------------------|---|-----|
| Table 12:              | Gross Domestic Product by Expenditure Categories at Constant Prices               | 254 |
|                        | <b>Annexure-D: Gross Domestic Product (Base: 1984-85)</b>                         | 259 |
| Table 1:               | Gross Domestic Product of Bangladesh at Current Prices                            | 261 |
| Table 2:               | Gross Domestic Product of Bangladesh at constant prices                           | 265 |
| Table 3:               | Sectoral share (percent) of GDP of Bangladesh at current prices                   | 269 |
| Table 4:               | Sectoral share (percent) of GDP of Bangladesh at constant prices                  | 271 |
| Table 5:               | Sectoral Growth rate of Gross Domestic Product at Current prices                  | 273 |
| Table 6:               | Sectoral Growth rate of Gross Domestic Product at Constant prices                 | 275 |
| Table 7:               | Per Capita GDP, GNP, NNP at current market prices & current factor cost           | 277 |
| Table 8:               | Per Capita GDP, GNP, NNP at constant market prices & constant factor cost         | 279 |
| Table 9:               | Gross Domestic Product of Bangladesh at current prices by major Economic Sectors  | 281 |
| Table 10:              | Gross Domestic Product of Bangladesh at Constant prices by major Economic Sectors | 283 |
| Table 11:              | Gross Domestic Product by expenditure categories at current prices                | 285 |
| Table 12:              | Gross Domestic Product by expenditure categories at constant prices               | 287 |
|                        | <b>Annexure-E: Gross Domestic Product (Base: 1972-73)</b>                         | 289 |
| Table 1:               | Gross Domestic Product of Bangladesh at Current Prices                            | 291 |
| Table 2:               | Gross Domestic Product of Bangladesh at constant prices                           | 292 |
| Table 3:               | Sectoral share (percent) of GDP at current prices                                 | 294 |
| Table 4:               | Sectoral share (percent) of GDP at constant prices                                | 295 |
| Table 5:               | Sectoral Growth rate of GDP at Current prices                                     | 297 |
| Table 6:               | Sectoral Growth rate of GDP at Constant prices                                    | 298 |
| Table 7:               | Gross Domestic Product at current prices by major Economic Sectors                | 300 |
| Table 8:               | Gross Domestic Product at Constant prices by major Economic Sectors               | 301 |
| <br><b>APPENDICES:</b> |   |     |
| F                      | Bibliography  | 303 |
| G                      | Persons involved in the preparation of the report                                 | 304 |

## শব্দ সংক্ষেপ/ACRONYMS

|       |  |
|-------|--|
| AEIS  | Annual Establishments and Institutions Survey        |
| BAB   | Banks Association of Bangladesh                      |
| BBS   | Bangladesh Bureau of Statistics                      |
| BFDC  | Bangladesh Fisheries Development Corporation         |
| BFIDC | Bangladesh Forest Industries Development Corporation |
| BIA   | Bangladesh Insurance Association                     |
| BLFCA | Bangladesh Leasing & Finance Companies Association   |
| BMPI  | Building Materials Price Index                       |
| BP    | Balance of Payment                                   |
| BSIC  | Bangladesh Standard Industrial Classification        |
| BTB   | Bangladesh Tea Board                                 |
| BTCL  | Bangladesh Telephone Company Limited                 |
| CFA   | Capital Finance Account                              |
| CFC   | Consumption of Fixed Capital                         |
| C&F   | Clearing and forwarding                              |
| CMP   | Current Market Price                                 |
| CPI   | Consumer Price Index                                 |
| CSPS  | Community Social and Personal Services               |
| DAM   | Department of Agricultural Marketing                 |
| DI    | Direct Tax   |
| DSE   | Dhaka Stock Exchange                                 |
| FC    | Financial Corporations Sector                        |
| FY    | Fiscal Year  |
| GCF   | Gross Capital Formation                              |
| GDP   | Gross Domestic Product                               |
| GG    | General Government                                   |
| GNI   | Gross National Income                                |
| GO    | Gross Output   |
| GVA   | Gross Value Added                                    |
| HIES  | Household Income and Expenditure Survey              |
| HS    | Household Sector                                     |
| IC    | Intermediate Consumption                             |

|        |   |
|--------|---|
| ICB    | Investment Corporation of Bangladesh              |
| IMF    | International Monetary Fund                       |
| ISIC   | International Standard Industrial Classification  |
| ISP    | Internet Service Provider                         |
| IT     | Indirect Taxes                                    |
| MP     | Market Price                                      |
| NBR    | National Board of Revenue                         |
| NDI    | National Disposable Income                        |
| NDP    | Net Domestic Product                              |
| NFC    | Non-Financial Corporations Sector                 |
| NI     | National Income                                   |
| NNP    | Net National Product                              |
| NPISHS | Non-Profit Institutions Serving Household Sector  |
| OS     | Operating Surplus                                 |
| PGCB   | Power Grid Company of Bangladesh                  |
| PPI    | Producer Price Index                              |
| QIIP   | Quantum Index of Industrial Production            |
| REHAB  | Real Estate and Housing Association of Bangladesh |
| SEC    | Security Exchange Commission                      |
| SID    | Statistics and Informatics Division               |
| SNA    | System of National Accounts                       |
| TP     | Transfer Payment                                  |
| UVI    | Unit Value Index                                  |
| VA     | Value Added                                       |
| WPI    | Wholesale Price Index                             |

# প্রথম অধ্যায়

# Chapter I

## ভূমিকা

## Introduction





## প্রথম অধ্যায় ভূমিকা

## Chapter I Introduction

### ১.১ উদ্দেশ্য ও ধারণাগত কাঠামো

বাংলাদেশ পরিসংখ্যান ব্যুরো (বিবিএস)-র প্রধান কার্যক্রমগুলোর মধ্যে জাতীয় হিসাব প্রাক্কলন অন্যতম এবং ১৯৭১ সালে স্বাধীনতা অর্জনের পর থেকেই বিবিএস জাতীয় হিসাব প্রাক্কলন করে আসছে। বিবিএস উৎপাদন ও ব্যয় পদ্ধতি অনুসরণ করে চলতি ও স্থির মূল্যে জিডিপি প্রাক্কলন করে থাকে। মূল্যস্ফীতির হিসাব বিবেচনায় না নিয়ে দেশের অর্থনীতিতে বিদ্যমান প্রকৃত মূল্য ব্যবহার করে চলতি মূল্যে জিডিপি প্রাক্কলন করা হয়। অন্যদিকে, জিডিপি হচ্ছে মূল্যস্ফীতির প্রভাবমুক্ত স্থির মূল্যে নিরূপিত আউটপুটের প্রকৃত পরিবর্তন, বৃদ্ধি বা হ্রাস পরিমাপ করার একটি চমৎকার পদ্ধতি। এক দশকেরও বেশি সময় ধরে ২০০৫-০৬ অর্থবছরকে ভিত্তিবছর ধরে বিবিএস স্থির মূল্যে জিডিপি প্রাক্কলন ও প্রকাশ করে আসছে। এই সময়ের মধ্যে বাংলাদেশের অর্থনীতির আকার এবং কাঠামোর ব্যাপক পরিবর্তন হয়েছে। একই সময়ে, বিভিন্ন পণ্য এবং সেবার আপেক্ষিক দাম উল্লেখযোগ্যভাবে পরিবর্তিত হয়েছে। ফলস্বরূপ, ২০০৫-০৬ অর্থবছরকে ভিত্তিবছর ধরে স্থির মূল্যে প্রাক্কলিত জিডিপি সিরিজ আমাদের অর্থনীতির বাস্তব কাঠামো এবং আকার প্রতিফলন করার ক্ষেত্রে খুঁতযুক্ত ছিল।

বিবিএস সম্প্রতি পুরনো বছর (২০০৫-০৬) থেকে তুলনামূলকভাবে সাম্প্রতিক বছরে (২০১৫-১৬) জিডিপি'র ভিত্তিবছর স্থানান্তর করেছে, কারণ এটি একটি আদর্শ অনুশীলন এবং জিডিপি সংকলনের অপরিহার্য অংশ। মূলত বিভিন্ন জরিপ এবং শুমারির মাধ্যমে অনেক

### 1.1 Objectives and conceptual framework

National Accounting is one of the core activities of the Bangladesh Bureau of Statistics (BBS) and the BBS has been engaged in national accounting activities ever since the independence of the country in December 1971. The BBS has been compiling GDP using production and expenditure approaches at both current and constant prices. GDP at current prices is calculated using actual prices in the country's economy, so it does not account for inflation. On the other hand, GDP at constant prices eliminates the effects of inflation, giving us an excellent opportunity to measure the actual change, whether an increase or decrease, in output. For more than a decade, the estimates of GDP at constant prices compiled by the BBS have been expressed in terms of prices prevailing in 2005-06, the year known as the base year. Over this period, Bangladesh's economy has changed dramatically in size and structure. At the same time, the relative prices of various products and services have significantly changed. As a consequence, the constant price GDP series with 2005-06 as the base year was deficient in reflecting the real structure and size of our economy.

The BBS has recently changed the old base year (2005-06) to a relatively current base year (2015-16) as it is a standard practice and an essential part of GDP compilation. The fiscal year 2015-16 was selected as the new base year for rebasing mainly because of the

হালনাগাদ উপাত্ত প্রাপ্যতার কারণে ২০১৫-১৬ অর্থবছরকে নতুন ভিত্তিবছর হিসেবে নির্বাচিত করা হয়েছে। তাছাড়া, ২০১৫-১৬ অর্থবছরকে যে কোনও ধরনের অর্থনৈতিক অভিঘাত মুক্ত একটি সাধারণ বছর হিসেবে বিবেচনা করা হয়েছে।

বিবিএস জিডিপি'র ভিত্তিবছর পরিবর্তন করেছে যাতে করে বর্তমান জিডিপি সিরিজ দেশের অর্থনীতির প্রকৃত আকার এবং কাঠামোকে আরও ভালোভাবে প্রতিফলিত করতে পারে। বর্তমান জিডিপি সিরিজের স্বতন্ত্র বৈশিষ্ট্য রয়েছে, কারণ এ ক্ষেত্রে (i) নতুন জরিপ এবং শুমারি থেকে প্রাপ্ত হালনাগাদ এবং সমন্বিত উপাত্ত ব্যবহার; (ii) দেশের অর্থনীতিকে ১৯টি পারস্পরিক বিযুক্ত খাতে বিভক্ত করা, যা আগের ভিত্তিবছরে ১৫টি খাতে বিভক্ত ছিল; এবং (iii) এসএনএ ২০০৮-এর সুপারিশগুলোকে যতটা সম্ভব কার্যকর করা।

২০১৫-১৬ ভিত্তিবছরের নতুন জিডিপি সিরিজ স্পষ্টতই হালনাগাদ উপাত্ত এবং নতুন ধারণা এবং সংজ্ঞার উপর প্রতিষ্ঠিত এবং সেইজন্য ভিন্ন ভিন্ন ভিত্তিবছরের পুরনো জিডিপি সিরিজ নতুন ভিত্তিবছরের জিডিপি সিরিজের সাথে তুলনীয় নয়। ফলস্বরূপ, বিভিন্ন ভিত্তিবছরের নতুন এবং পুরনো জাতীয় হিসাব সিরিজের মধ্যে ধারাবাহিক সাযুজ্য বিঘ্নিত হয়েছে এবং সামঞ্জস্যপূর্ণ জিডিপি'র কালীনসারির প্রাপ্যতা নেই। এরফলে, একটি ভিত্তিবছর ব্যতীত, উপাত্ত ব্যবহারকারীদের পক্ষে দীর্ঘ সময়ের ব্যাপ্তিতে উৎপাদনের প্রবৃদ্ধি এবং উৎকর্ষ পরিমাপ করা কঠিন হতে পারে।

একই উৎস এবং পদ্ধতি ব্যবহার করে পুরনো বেসমার্কে অন্তর্ভুক্ত বছরসমূহের জিডিপি পুনঃপ্রাক্কলন করে এই অসঙ্গতিজনিত সমস্যার সুস্পষ্ট সমাধান সম্ভব। জিডিপি সিরিজের ব্যাকওয়ার্ড লিংকিং-এর জন্য সাধারণত এই ধরনের বিস্তারিত পুনঃপ্রাক্কলন না করে অপেক্ষাকৃত

availability of many new data through different surveys and censuses, and the fiscal year 2015-16 was considered to be a normal year without any type of economic shock such as unemployment, consumption, or inflation.

The BBS has changed the base year of GDP so that the current GDP series can better reflect the true size and structure of the country's economy. The current GDP series distinguishes itself by (i) fully utilizing updated and comprehensive data from new surveys and censuses; (ii) dividing the country's economy into 19 mutually exclusive sectors, as opposed to 15 sectors in the previous base year; and (iii) implementing the recommendations of the 2008 SNA to the greatest extent possible.

The new GDP series with a base year of 2015-16 is obviously established on updated data and new concepts and definitions, and therefore, the old GDP series based on a different base year is no longer comparable to the new GDP series with a base year of 2015-16. As a result, the continuity and consistency between the new and old national account series with different base year's breaks, and no consistent time series of GDP data is available. As a result, a user of the data may find it difficult to measure growth or improvement in output over a longer period of time than just one base year.

The obvious solution to this inconsistency problem would be to recalculate the GDP for the years included in the old benchmark using the same sources and procedures. For backward linking of the GDP series, such detailed reconstructions are generally not

বাস্তবসম্মত কৌশল বিবেচনা করা হয়। বিবিএস জিডিপি সিরিজের ব্যাকওয়ার্ড লিংকিং-এর জন্য যে কৌশল বিবেচনা করেছে সেটিসহ জিডিপি সিরিজের ব্যাকওয়ার্ড লিংকিং প্রস্তুতির বিভিন্ন পদ্ধতি সম্পর্কে পরে আলোচনা করা হবে। ব্যবহারকারীদের সুবিধার জন্য ২০১৫-১৬ অর্থবছরকে ভিত্তিবছর হিসেবে বিবেচনায় নিয়ে বিবিএস দীর্ঘ সময়ের একটি সিরিজ প্রদানের লক্ষ্যে মোট ৫০ বছরের (১৯৭২-৭৩ থেকে ২০২১-২২ পর্যন্ত) মূল্য সংযোজন (VA)-এর একটি ব্যাকওয়ার্ড সিরিজ সংকলন করেছে।

## ১.২ প্রকাশনার পরিধি ও কাঠামো

তিনটি অধ্যায় নিয়ে এ প্রকাশনাটি সন্নিবেশিত। প্রথম অধ্যায়ে জিডিপি'র ব্যাকওয়ার্ড সিরিজের পটভূমি এবং উদ্দেশ্য ব্যাখ্যা করা হয়েছে; দ্বিতীয় অধ্যায়ে সংক্ষিপ্তভাবে জাতীয় হিসাব প্রাক্কলন পদ্ধতি চিত্রিত করা হয়েছে। তৃতীয় অধ্যায়ে জাতীয় আয়ের কাঠামোগত পরিবর্তন উপস্থাপন করা হয়েছে।

এ তিনটি বিষয়ভিত্তিক অধ্যায় ছাড়াও নিম্নলিখিত পরিশিষ্টগুলোও প্রকাশনায় অন্তর্ভুক্ত করা হয়েছে:

|            |  |
|------------|--|
| পরিশিষ্ট-ক | : মোট দেশজ উৎপাদ<br>(ভিত্তিবছর: ২০১৫-১৬) |
| পরিশিষ্ট-খ | : মোট দেশজ উৎপাদ<br>(ভিত্তিবছর: ২০০৫-০৬) |
| পরিশিষ্ট-গ | : মোট দেশজ উৎপাদ<br>(ভিত্তিবছর: ১৯৯৫-৯৬) |
| পরিশিষ্ট-ঘ | : মোট দেশজ উৎপাদ<br>(ভিত্তিবছর: ১৯৮৪-৮৫) |
| পরিশিষ্ট-ঙ | : মোট দেশজ উৎপাদ<br>(ভিত্তিবছর: ১৯৭২-৭৩) |
| পরিশিষ্ট-চ | : গ্রন্থপঞ্জি এবং অন্যান্য।              |

## ১.৩ ব্যাকওয়ার্ড গণনার কৌশল

বিভিন্ন পদ্ধতিতে জিডিপি'র লিংক সিরিজ প্রাক্কলন করা যায়। সুপরিচিত পদ্ধতিগুলো নিম্নরূপ:

carried out and more feasible techniques are considered. Backward linking of GDP series can be done in a number of ways and will be discussed later, including the technique that BBS has considered for backward linking of GDP series. It is to be noted that BBS has compiled a backward series of Value Added (VA) for the base year 2015-16 for a total of 48 years (from 1972-73 to 2021-22) with a view to providing a long time series data without any break due to change of base year for the users' benefit.

## 1.2 Scope and structure of this publication

This publication consists of three chapters. Chapter I explains the background and objectives of the backward linkage of the GDP series; Chapter II portrays the national accounts methodology in brief. Chapter III presents the structural changes in national income.

Besides, the three subject related chapters, the following annexures are also included in the publication:

|            |  |
|------------|--|
| Annexure A | : Gross domestic products<br>(Base: 2015-16) |
| Annexure B | : Gross domestic products<br>(Base: 2005-06) |
| Annexure C | : Gross domestic products<br>(Base: 1995-96) |
| Annexure D | : Gross domestic products<br>(Base: 1984-85) |
| Annexure D | : Gross domestic products<br>(Base: 1972-73) |
| Annexure F | : Bibliography and others.                   |

## 1.3 Backward calculating technique

There are many numerous methods for generating a linked back series of GDP the most well-known methods are the following.

### (ক) সম্পূর্ণ রিভিশন পদ্ধতি

পুরনো এবং নতুন ভিত্তিবছরের জিডিপি সিরিজের মধ্যে অসঙ্গতি এবং অতুলনীয়তা অপনয়ন করার জন্য সম্পূর্ণ সংশোধন পদ্ধতি হলো সর্বোত্তম সমাধান। এক্ষেত্রে, পুরনো ভিত্তিবছরগুলোর সংশ্লিষ্ট জিডিপি'র সিরিজসমূহ নতুন ভিত্তিবছরে ব্যবহৃত উপাত্ত উৎস এবং পদ্ধতি (ধারণা, সংজ্ঞা এবং এ ধরনের আরও) ব্যবহার করে পুরনো ভিত্তিবছরের জিডিপি সিরিজ প্রাক্কলন করা হয়ে থাকে। এটি ইঙ্গিত করে যে, যদি নতুন জিডিপি সিরিজটি এসএনএ ২০০৮-এর ধারণা, সংজ্ঞা এবং শ্রেণিবিভাগের উপর ভিত্তি করে তৈরি হয়ে থাকে, তাহলে পুরনো ভিত্তিবছরের জিডিপি সিরিজটিও অবশ্যই এসএনএ ২০০৮-এর ভিত্তিতে প্রাক্কলিত হওয়া প্রয়োজন। উপরন্তু, নতুন উৎস থেকে যদি হালনাগাদ এবং বাড়তি উপাত্ত পাওয়া যায়, যা জিডিপি'র পুরনো সিরিজের জন্য প্রযোজ্য হতে পারে, তাহলে সে সমস্ত উপাত্ত অবশ্যই পুরনো জিডিপি সিরিজে অন্তর্ভুক্ত করে পুরনো জিডিপি সিরিজ পুনঃপ্রাক্কলন করতে হবে।

### (খ) সরল আনুপাতিক পদ্ধতি

এই পদ্ধতিটি প্রায়শই জাতীয় হিসাব প্রাক্কলনে ব্যবহৃত হয় (এবং আন্তর্জাতিক তুলনার জন্য পরোক্ষভাবে গৃহীত)। এই পদ্ধতিতে সবচেয়ে সাম্প্রতিক বেঞ্চমার্ক প্রাক্কলন (YT)-কে পুরনো বেঞ্চমার্ক প্রাক্কলন (XT) দ্বারা ভাগ করে নতুন ও পুরনো সিরিজের মধ্যকার অনুপাত নিরূপণ করা হয়। এখানে T হচ্ছে এমন একটি বছর যে বছরের জন্য সাম্প্রতিক বেঞ্চমার্ক প্রাক্কলন (YT) এবং পুরনো বেঞ্চমার্ক প্রাক্কলন (XT) তাতে সংশ্লিষ্ট উপাত্ত বিদ্যমান রয়েছে। এরপর পুরনো প্রাক্কলিত সিরিজকে (XT)-কে এই অনুপাত (YT/XT) দ্বারা গুণ করে অতীত মানসমূহের

### (a) Full revision method

The full revision method is the best solution to mitigate the inconsistency and incomparability between the old-base and new-base GDP series. In this case, the GDP series of the old base year(s) is recalculated using the same data sources and methodology (concepts, definitions and so on) as the GDP series with the new base. This implies that if the new GDP series is based on the concepts, definitions, and classifications of SNA 2008, then the GDP series corresponding to the old base must also be prepared on the basis of SNA 2008. Additionally, if new and additional data is available from new sources that is applicable to the old series of GDP, all these data must be incorporated into the old GDP series, and then the old GDP series should be recalculated.

### (b) Simple proportional method

In national accounting, this method is frequently used (and implicitly accepted for international comparison). In this method, the ratio between the new and old series for the year T at which the two series overlap is calculated by dividing the most recent benchmark estimate (YT) by the older benchmark estimate (XT). The earlier estimate series (Xt) is then multiplied by this ratio (YT/XT) to rebuild the past updated values of the series. This can be depicted symbolically as

সাম্প্রতিকীকরণ করা হয়ে থাকে। এটিকে প্রতীকীভাবে নিম্নরূপে চিত্রিত করা যেতে পারে:

$$Y^R_t = (YT/XT) * X_t, \text{ যেখানে } 0 < t < T \text{ এবং } Y^R_t$$

এটি হলো অতীত সিরিজের সংশোধিত মান।

এই পদ্ধতিটি ব্যাকওয়ার্ড হিসাব সম্পাদন করার একটি সহজ উপায়। স্পষ্টতই এটি সঠিকতার কাছাকাছি একটি অনুমান মাত্র, যা সিরিজের উপর সংশোধনের প্রভাব সম্পর্কে বিশেষ বিবরণ প্রদান করে না। এই পদ্ধতির মৌলিকত্ব হচ্ছে, এখানে বিবেচনা করা হয় যে, পুরনো সিরিজে বিদ্যমান ত্রুটির আকার সর্বদাই একটি ধ্রুবক, সময়ের সাথে যেটির কোনো পরিবর্তন হয় না। অন্যকথায় এখানে বিবেচনা করা হয় যে, পুরনো সিরিজের বিদ্যমান পরিবর্তনের হারসমূহের মধ্যে কোনোরূপ ত্রুটি নেই, তাই, স্প্লাইলিজি সিরিজেও ( $Y^R_t$ ) এই হারটিকে ধরে রাখা হয়। অপেক্ষাকৃত পূর্বের সিরিজে বিদ্যমান পরিবর্তনের হারকে সংরক্ষণ করে বিধায় জাতীয় হিসাব লিংকে-কে এই পদ্ধতিকে অফিসিয়াল জাতীয় হিসাব সংকলকগণ সমর্থন করে থাকেন।

### (গ) ইন্টারপোলেশন পদ্ধতি

সরল আনুপাতিক পদ্ধতির বিকল্প হিসেবে ইন্টারপোলেশন পদ্ধতি ব্যবহার করা হয় যা প্রতিটি বেঞ্চমার্ক বছরের জন্য সরাসরি গণনা করা স্তরগুলোকে সর্বোত্তম সম্ভাব্য অনুমান হিসেবে গ্রহণ করে এবং পুরনো এবং নতুন বেঞ্চমার্ক বছরের মধ্যে সময়ের ব্যবধানে সমাপিত বছর T-এ নতুন এবং পুরনো বেঞ্চমার্ক সিরিজের মধ্যে তফাৎ বা পার্থক্য একটি স্থির হারে বণ্টন করে। এই হিসাবকে প্রতীকীভাবে নিম্নরূপে চিত্রিত করা যেতে পারে:

$$Y^I_t = Y_t * [(Y_T / X_T)^{1/n}]^t \text{ এর জন্য } 0 < t < T$$

যেখানে  $Y^I_t$  হলো লিনিয়ার ইন্টারপোলেটেড নতুন সিরিজ, Y এবং X হলো যথাক্রমে নতুন এবং পুরনো বেঞ্চমার্ক অনুসারে জিডিপি সম্পর্কিত মান; t বিবেচিত বছর; T

$$Y^R_t = (YT/XT) * X_t, \text{ where } 0 < t < T \text{ and } Y^R_t$$

is the revised values of the past series.

This approach provides a simple way to perform the backward computation. Obviously, it is an approximation that does not go into great detail on the revision effect on time series. Underlying this procedure is the implicit assumption of an error level in the old benchmark's series whose relative size is constant over time. In other words, no error is assumed to exist in the old series' rates of variation that are, hence, retained in the spliced series  $Y^R_t$ . Official national accountants have favourable viewed this procedure of linking national accounts series on the grounds that it preserves the earlier benchmark's rates of variation.

### (c) The interpolation method

An alternative to the simple proportional method is provided by the interpolation procedure that accepts the levels computed directly for each benchmark year as the best possible estimates and distributes the gap or difference between new and old benchmark series in the overlapping year T at a constant rate over the time span in between the old and new benchmark years. This can be depicted symbolically as

$$Y^I_t = Y_t * [(Y_T / X_T)^{1/n}]^t \text{ for } 0 < t < T$$

Where,  $Y^I_t$  is the linear interpolated new series, Y and X are the values pertaining to GDP according to the new and old benchmarks respectively; t is the year

হলো পুরনো এবং নতুন বেঞ্চমার্ক সিরিজের মধ্যে সমাপতিত বছর;  $n$  হলো পুরনো (O) এবং নতুন বেঞ্চমার্ক (T) তারিখের মধ্যে বছরের সংখ্যা।

### (ঘ) বৃদ্ধির হার পদ্ধতি

এই পদ্ধতিতে সাম্প্রতিক বেঞ্চমার্কের আগের বছরগুলোর জন্য স্প্লাইলিসিং পদ্ধতি ব্যবহার করে অনুমানসমূহ প্রাক্কলন করা হয়, যেখানে পুরনো সিরিজের প্রবৃদ্ধির হারকে নতুন সিরিজে সংরক্ষণ করা হয়। সাম্প্রতিক সংশোধিত বছরের জাতীয় হিসাব পরিসংখ্যানসমূহের একটি ভারসাম্যপূর্ণ সেট দিয়ে শুরু করে, সংশোধনের পূর্বে টাইম সিরিজ উপাত্তের সাথে সংশ্লিষ্ট বৃদ্ধির হার ব্যবহার করে অতীতের টাইম সিরিজ উপাত্ত প্রাক্কলন করা হয়। এর ফলে একটি সামঞ্জস্যপূর্ণ জাতীয় হিসাব পদ্ধতির কাঠামোর মধ্যে সংখ্যাচক্র অংকসমূহ পুনরায় ভারসাম্যপূর্ণ হয়।

considered; T is the overlapping year between the old and new benchmarks series;  $n$  is the number of years between the old (O) and new benchmarks (T) dates.

### (d) Growth rate method

In this method for the years prior to the most recent benchmark, the estimates are compiled by adopting the splicing method, retaining the same growth rates of the aggregates as in the old series. Here, time series data for the past is computed using growth rates associated with the time series data prior to revision, beginning with a balanced set of national account figures for the most recent revision year. Following that, the figure is rebalanced within the framework of a consistent national accounting system.

# দ্বিতীয় অধ্যায় *Chapter II*

প্রাক্কলন পদ্ধতি এবং উপাত্তের  
উৎস

*Methods of estimation and  
data sources*





## দ্বিতীয় অধ্যায়

### প্রাক্কলন পদ্ধতি এবং উপাত্তের উৎস

## Chapter II

### Methods of Estimation and Data Sources

#### ২.১ ভূমিকা

উৎপাদন এবং ব্যয় পদ্ধতিতে জিডিপি প্রাক্কলন করার জন্য ব্যবহৃত পদ্ধতির ব্যাখ্যা এই অধ্যায়ে প্রদান করা হয়েছে। উৎপাদন পদ্ধতির বর্ণনা করার পর ব্যয় পদ্ধতি সম্বন্ধে আলোচনা করা হয়েছে। নিচে উপস্থাপিত পদ্ধতি ২০০৮ এসএনএ-তে বর্ণিত ধারণা, সংজ্ঞা এবং শ্রেণিবিভাগের উপর ভিত্তি করে করা হয়েছে। এটি লক্ষ করা গুরুত্বপূর্ণ যে, পাঠকেরা এখানে জাতীয় হিসাব প্রাক্কলন পদ্ধতির বিস্তৃত ধারণাগত কোনো আলোচনা পাবেন না, তবে কীভাবে জিডিপি প্রাক্কলন করা হয় সে সম্পর্কে তাঁরা কিছুটা ধারণা অর্জন করবেন। আরও তথ্যের জন্য, পাঠকদের বিবিএস প্রকাশনাসমূহ দেখার জন্য উৎসাহিত করা হচ্ছে, যেমন 'বাংলাদেশের জাতীয় হিসাব পরিসংখ্যান: উপাত্তের উৎস এবং প্রাক্কলন পদ্ধতি' এবং এর পাশাপাশি ২০০৮ এসএনএ।

#### ২.২ স্থূল দেশজ উৎপাদ (জিডিপি) পরিমাপের তিনটি পদ্ধতি

তিনটি পদ্ধতিতে জিডিপি পরিমাপ করা যেতে পারে: (i) উৎপাদন পদ্ধতি, (ii) ব্যয় পদ্ধতি এবং (iii) আয় পদ্ধতি। উৎপাদন পদ্ধতিকে জিডিপি প্রাক্কলনের মৌলিক পদ্ধতি হিসেবে বিবেচনা করা হয়ে থাকে। উৎপাদন পদ্ধতিতে জিডিপি প্রাক্কলনের জন্য দেশে উৎপাদিত সমস্ত পণ্য ও সেবার আর্থিক বা বাজার মূল্য পরিমাপ করা হয়। এখানে  $GDP = \text{মোট মূল্য সংযোজন (GVA)} + \text{পণ্যের উপর কর বিয়োগ পণ্যের উপর ভর্তুকি}$ ।  $GVA = \text{আউটপুট (বুনিয়াদি মূল্য)} - \text{মধ্যবর্তী খরচ (ফ্রেতা কর্তৃক প্রদত্ত}$

#### 2.1 Introduction

This chapter explains the methodology used to estimate GDP using the production and expenditure methods. After describing the methodology for the production method, the expenditure method is discussed. The methodology presented below is based on the concepts, definitions, and classifications recommended in the 2008 SNA. It is important to note that readers will not find here an extensive conceptual discussion of the system of national accounts, but they will gain some understanding of how GDP is calculated. For more information, readers are encouraged to consult BBS publications, namely 'Bangladesh National Accounts Statistics: Sources and Methods' and Rebasing as well as the 2008 SNA.

#### 2.2 Three approaches to measuring gross domestic product (GDP)

GDP can be measured in three ways: (i) the production approach, (ii) the expenditure approach, and (iii) the income approach. The production approach is considered the basic method of GDP compilation. In the production approach, GDP measures the monetary or market value of all goods and services produced in the country. Here,  $GDP = \text{the sum of gross value added (GVA)} + \text{taxes on products less subsidies on products}$ .  $GVA = \text{output (at basic prices)} - \text{intermediate consumption (at buyer prices)}$ . In the

মূল্য)। ব্যয় পদ্ধতিতে জিডিপি একটি দেশের অভ্যন্তরীণ সীমানার মধ্যে পণ্য ও সেবাসমূহের বিপরীতে সকল সংস্থা কর্তৃক মোট ব্যয়ের চূড়ান্ত খরচ, মোট মূলধন গঠন এবং নেট আমদানির যোগফল হিসেবে পরিমাপ করে। এই ক্ষেত্রে জিডিপি হচ্ছে খানার চূড়ান্ত ভোগ ব্যয় + সরকারের চূড়ান্ত ভোগ ব্যয় + খানার সেবায় নিয়োজিত অলাভজনক প্রতিষ্ঠানসমূহের চূড়ান্ত ভোগ ব্যয় + স্থূল মূলধন গঠন + নেট রপ্তানি (রপ্তানি-আমদানি) + মজুত দ্রব্যসামগ্রী পরিবর্তনের সমষ্টির সমান।

বাংলাদেশ পরিসংখ্যান ব্যুরো (বিবিএস) দুটি পদ্ধতিতে, যথা: (i) উৎপাদন পদ্ধতি এবং (ii) ব্যয় পদ্ধতি ব্যবহার করে জিডিপি প্রাক্কলন করে।

### ২.৩ জিডিপি প্রাক্কলনের জন্য উৎপাদন পদ্ধতি

২০১৫-১৬ অর্থবছরকে বিবেচনায় নিয়ে জিডিপি'র সাম্প্রতিক সংশোধন আইএসআইসি রিভিশন ৪ অনুসরণপূর্বক পরস্পরবিযুক্ত ১৯টি শিল্প খাতকে বিবেচনায় নিয়েছে। নিচে ১৯টি শিল্পের (কার্যক্রম খাত) প্রতিটির জন্য প্রাক্কলন পদ্ধতির সংক্ষিপ্ত আলোচনা করা হয়েছে।

#### ২.৩.১ কৃষি, বন ও মৎস্য সম্পদ খাত

এ খাত তিনটি উপখাতের সমন্বয়ে গঠিত। যথা- (i) শস্য উৎপাদন ও পশুপালন, শিকার এবং সংশ্লিষ্ট সেবা কার্যক্রম, (ii) বনায়ন ও কাঠ উৎপাদন, এবং (iii) মৎস্য পালন ও অ্যাকুয়াকালচার সংশ্লিষ্ট কার্যক্রম। এটি উল্লেখ্য যে, পশুপালন ও সংশ্লিষ্ট কার্যক্রম এবং অ্যাকুয়াকালচারের সাথে সম্পর্কিত কার্যক্রমসমূহ গৌণ বা অস্তিত্বহীন।

**(ক) শস্য:** এ উপখাতের স্থূল মূল্য সংযোজন প্রাক্কলনের জন্য ১০টি ভাগে বিভক্ত ১৪৬টি শস্যের উৎপাদন উপাত্ত অন্তর্ভুক্ত করা হয়েছে। এই উপখাতের মধ্যে সব ধরনের শস্য, তৈলবীজ, শাকসবজি, মূল ও কন্দ, আখ, তামাক,

expenditure approach, GDP measures the total expenditure incurred by all entities on goods and services within the domestic boundaries of a country as the sum of final consumption, gross capital formation, and exports less imports. In this case, GDP equals the sum of household final consumption expenditure + government final consumption expenditure + non-profit institutions serving households' final consumption expenditure + gross fixed capital formation + net export (export-import) + changes in inventories.

The Bangladesh Bureau of Statistics (BBS) compiles GDP using two approaches: (i) production approach and (ii) expenditure approach.

### 2.3 Production approach for compiling GDP

The current GDP revision with the 2015-16 base year took into account 19 mutually exclusive industries to comply with ISIC R.4. Below are brief discussions of the estimation methods for each of the 19 industries (activity sectors).

#### 2.3.1 Agriculture, forestry and fishing Sector

This sector is composed of three sub-sectors, namely: (i) crops and animal production; hunting and related service activities; (ii) forestry and logging products; and (iii) fishing and aquaculture. It should be noted that activities related to hunting and related activities, as well as aquaculture, are minor or non-existent.

**(a) Crops:** To calculate gross value added, a total of 146 crops classified into 10 categories are taken into account. This sub-sector included all forms of growing of cereals, oil

আঁশজাতীয় ফসল, বহুবর্ষজীবী ফসল, তেলযুক্ত ফল এবং লেবুজাতীয় ফল, পানীয় জাতীয় শস্য, মসলা জাতীয় ফসল, রাবার এবং অন্যান্য সব ধরনের ফল অন্তর্ভুক্ত আছে।

**(খ) পশুপালন:** এই উপখাতের মধ্যে জলজ প্রাণী ব্যতীত হাঁস-মুরগিসহ সকল প্রাণীর লালন-পালন (চাষ) অন্তর্ভুক্ত। প্রাণিজ পণ্য, যেমন- মাংস, দুধ, ডিম, চামড়া এবং অন্যান্য উপজাত, যেমন- সার (গোবর), চর্বি, কলিজা, ভূরি বিবেচনায় নেওয়া হয়েছে। এই উপখাতের মূল্য সংযোজন প্রাক্কলনের ক্ষেত্রে খামার এবং খামার-বহির্ভূত (খানা) উভয় পর্যায়ের পশু এবং হাঁস-মুরগি বিবেচনায় নেয়া হয়েছে।

**(গ) বনায়ন এবং কাঠ উৎপাদন:** এই উপখাতের মধ্যে রয়েছে রোপণ, পুনঃরোপণ, প্রতিস্থাপন এবং বন ও কাঠের ট্র্যাক্ট সংরক্ষণ, গোলাকার কাঠের উৎপাদন, জ্বালানি কাঠ সংগ্রহ এবং উৎপাদন ইত্যাদি। জিডিপি প্রাক্কলনের জন্য বনায়ন এবং সংশ্লিষ্ট সেবা কার্যক্রম সরকারি ও বেসরকারি বনায়নে ভাগ করা হয়েছে। উল্লেখ যে, বাংলাদেশ বনশিল্প উন্নয়ন কর্পোরেশনের মূল্য সংযোজনও এখানে অন্তর্ভুক্ত আছে।

**(ঘ) মৎস্য শিকার:** অভ্যন্তরীণ (জীবিকার জন্য মৎস্যশিকারসহ) এবং সামুদ্রিক মাছ উৎপাদনের হিসাব মৎস্য অধিদপ্তর থেকে পাওয়া যায়। মৎস্যশিকার কর্মকাণ্ডের মূল্য সংযোজন প্রাক্কলনের জন্য মোট উৎপাদনকে ক্যাপচার এবং কালচার-এ ভাগ করা হয়েছে। উল্লেখ্য, রোদে শুকানো মাছ এবং ফিশারিজ ডেভেলপমেন্ট কর্পোরেশন (এফডিসি) কর্তৃক প্রদত্ত সেবা সংশ্লিষ্ট মূল্য সংযোজন এখানে অন্তর্ভুক্ত।

seeds, vegetables, roots and tubers, sugarcane, tobacco, fiber crops, several perennial and non-perennial crops, all types of fruits, including oleaginous fruits and citrus fruits, beverage crops, spice crops, rubber and other crops.

**(b) Animal farming:** This sub-sector includes the raising (farming) of all animals, including poultry birds, except aquatic animals. Animal products like meat, milk, eggs, hides and skins, and other by-products such as manure (dung), fat, and offal are taken into consideration. Both farm and non-farm (HH) livestock and poultry were taken into account in calculating the value added of this sub-sector.

**(c) Forestry and logging:** This sub-sector include planting, replanting, transplanting, and conserving of forest and timber tracts, production of round wood, gathering and production of firewood, and so on. Forestry and related service activities are divided into public and private forestry for the purposes of GDP calculation. It should be noted that value-added services provided by the Bangladesh Forest Industries Development Corporation (BFIDC) is also included.

**(d) Fishing:** An estimate of fish production, both inland (including subsistence catch) and marine, is obtained from the Department of Fisheries (DOF). Both captured and cultured fish are included in inland fishing. It is to be noted that sun-dried fish and value-added of services provided by the Fisheries Development Corporation (FDC) are also included.

### ২.৩.২ খনিজ ও খনন

প্রাকৃতিক গ্যাস এবং অশোধিত পেট্রোলিয়াম নিষ্কাশন, কয়লা, কঠিন শিলা, বালু, চীনা মাটি এবং চূনাপাথর উৎপাদন এবং পাথর ও বোল্ডার আহরণ সংশ্লিষ্ট কর্মকাণ্ড এ খাতে অন্তর্ভুক্ত হয়েছে। সমুদ্রের জল বাষ্পীভবনের মাধ্যমে অশোধিত লবণ উৎপাদনও এ খাতের অন্তর্ভুক্ত।

গ্যাস ও অশোধিত পেট্রোলিয়াম উপধাতে বাংলাদেশের গ্যাস ও তেল উৎপাদনকারী প্রতিষ্ঠানসমূহ কর্তৃক প্রাকৃতিক গ্যাস এবং অশোধিত পেট্রোলিয়াম উত্তোলন সংশ্লিষ্ট কর্মকাণ্ড অন্তর্ভুক্ত হয়েছে। পেট্রোবাংলা কর্তৃক প্রাকৃতিক গ্যাস পরিশোধন সম্পর্কিত কার্যক্রমও এখাতের উৎপাদনে অন্তর্ভুক্ত করা হয়েছে।

পেট্রোবাংলা কর্তৃক প্রকাশিত এমআইএস প্রতিবেদনের উপাত্ত ব্যবহার করে গ্যাস ও অশোধিত পেট্রোলিয়ামের উৎপাদন ব্যয় বা মধ্যবর্তী ভোগ প্রাক্কলন করা হয়েছে। অন্যান্য খনিজ সংক্রান্ত উপাত্ত বাংলাদেশ তৈল, গ্যাস এবং খনিজ সম্পদ কর্পোরেশন, ব্যুরো অফ মিনারেল ডেভেলপমেন্ট, বাংলাদেশ কেমিক্যাল ইন্ডাস্ট্রিজ কর্পোরেশন এবং বিবিএস-এর মাঠপর্যায়ের অফিস থেকে পাওয়া যায়।

### ২.৩.৩ উৎপাদনশিল্প

উৎপাদন বলতে সাধারণত পণ্যের উল্লেখযোগ্য পরিবর্তন, সংস্কার বা পুনর্গঠনকে বোঝায়। উৎপাদন খাতের কর্মকাণ্ডকে দুটি উপ-খাতে বিভক্ত করা হয়েছে, যথা- (i) বৃহৎ ও মাঝারি শিল্প, এবং (ii) কুটিরশিল্প। বৃহৎ এবং মাঝারি উৎপাদন শিল্প ১০ বা তার বেশি কর্মচারী নিয়ে গঠিত যেখানে দেশের কম কর্মচারী নিয়ে গঠিত শিল্পপ্রতিষ্ঠানকে কুটির শিল্প হিসেবে বিবেচনা করা হয়েছে।

বিবিএস কর্তৃক পরিচালিত উৎপাদন শিল্প জরিপ (এসএমআই) এবং শিল্প উৎপাদন সূচক (বৃহৎ এবং মাঝারি শিল্প) বৃহৎ ও মাঝারি শিল্পের তথ্যের প্রাথমিক উৎস।

### 2.3.2 Mining and Quarrying:

This sector includes activities related to the extraction of natural gas and crude petroleum, the production of coal, hard rock, sand, white clay, limestone and the collection of stones and boulders. This industry also includes the production of salt through the evaporation of seawater or other saline water.

The gas and crude petroleum sub-sector include activities related to the extraction of natural gas and crude petroleum by Bangladeshi gas and oil production companies. Petrobangla's natural gas refining activities are also included in this sector's output.

The production cost or intermediate consumption of gas and crude petroleum is estimated using the MIS report of PETROBANGLA. Data on other mining is obtained from the Bangladesh Oil, Gas, and Mineral Corporation, Bureau of Mineral Development, The Bangladesh Chemical Industries Corporations, BBS field offices etc.

### 2.3.3 Manufacturing

Manufacturing is generally defined as the significant alteration, renovation, or reconstruction of goods. The manufacturing sector's activities are divided into two sub-sectors namely (i) large and medium industries and (ii) the cottage industries. Large and medium manufacturing industries consist of 10 or more employees whereas the industries with less than ten employees are treated as the cottage industries.

The Survey of Manufacturing Industries (SMI) and the Quantum Index of Industrial Production (large and medium industries) of BBS are the primary source of data of large and medium scale industries. On the otherhand the main sources of data for

অন্যদিকে কুটির শিল্পের তথ্যের প্রধান উৎস হলো কুটির শিল্প জরিপ এবং শিল্প উৎপাদন সূচক (ক্ষুদ্র শিল্প)।

### ২.৩.৪ বিদ্যুৎ, গ্যাস, বাষ্প এবং শীতাতপ নিয়ন্ত্রণ সরবরাহ খাত

এ খাতটি বর্তমানে চারটি উপখাতে বিভক্ত, যথা- (ক) বিদ্যুৎ, (খ) গ্যাস, (গ) বাষ্প, এবং (ঘ) শীতাতপনিয়ন্ত্রণ সরবরাহ।

**(ক) বিদ্যুৎ:** সরকারি ও বেসরকারি উভয় কোম্পানির বার্ষিক বাজেট প্রতিবেদন থেকে এই উপ-খাতের মূল্য সংযোজন প্রাক্কলন করা হয়। অর্থ মন্ত্রণালয় কর্তৃক প্রস্তুত স্বায়ত্তশাসিত প্রতিষ্ঠানসমূহের বাজেট প্রতিবেদনও উক্ত প্রাক্কলনে ব্যবহার করা হয়।

**(খ) গ্যাস বিতরণ:** সরবরাহের উদ্দেশ্যে গ্যাসের উৎপাদন, গ্যাসীয় জ্বালানি তৈরি এবং সকল ধরনের গ্যাসীয় জ্বালানির মূল সরবরাহ পদ্ধতির মাধ্যমে পরিবহন ও বিতরণ এ উপ-খাতের অন্তর্ভুক্ত। এ উপ-খাতের মূল্য সংযোজন প্রাক্কলন করার জন্য কোম্পানিগুলোর বার্ষিক প্রতিবেদন থেকে আউটপুট এবং মধ্যবর্তী খরচের উপাত্ত সংগ্রহ করা হয়। বিভিন্ন ধরনের মাছ সংরক্ষণের জন্য বরফ উৎপাদনের মূল্য সংযোজনও এ উপখাতের অন্তর্ভুক্ত।

### ২.৩.৫ পানি সরবরাহ; পয়ঃনিষ্কাশন, বর্জ্য ব্যবস্থাপনা ও প্রতিকার কার্যক্রম

পাইপলাইনের মাধ্যমে পানি সরবরাহ ও পয়ঃনিষ্কাশন ব্যবস্থার পাশাপাশি বর্জ্য ব্যবস্থাপনা এবং প্রতিকার কার্যক্রম এ খাতের অন্তর্ভুক্ত। ঢাকা ওয়াসা, চট্টগ্রাম ওয়াসা, খুলনা ওয়াসা এবং রাজশাহী ওয়াসার তথ্যের উপর ভিত্তি করে পাইপলাইনের মাধ্যমে পানি সরবরাহ ও পয়ঃনিষ্কাশন পরিচালনার মাধ্যমে উৎপন্ন মূল্য সংযোজন প্রাক্কলন করা

cottage industries are the Cottage Industry Survey and the Quantum Index of Industrial Production (small industries).

### 2.3.4 Electricity, gas, steam and air conditioning supply

This sector is currently divided into four subsectors: (i) electricity; (ii) gas; (iii) steam; and (iv) air-conditioning supply.

**(a) Electricity:** The value added for this sub-sector is estimated from the annual budget statements of both government and private companies involved in electricity generation. Budget estimates of autonomous bodies prepared by the Ministry of Finance are also used.

**(b) Gas distribution:** This subsector includes the production of gas for the purpose of gas supply, manufacture of gaseous fuels, transportation, distribution, and supply of gaseous fuels of all kinds through a system of mains. To estimate the value added of this sub-sector, data on output and intermediate consumption are collected from the concerned company's annual report. Value-added of ice production to preserve diverse types of fish is also included in this sub-sector.

### 2.3.5 Water supply; sewerage, waste management and remediation activities

This sector includes the operation of water and sewerage distribution systems via pipeline, as well as waste management and remediation activities. The value added generated by the operation of water and sewerage distribution systems via pipeline is based on data from Dhaka WASA, Chittagong WASA, Khulna WASA, and Rajshahi WASA. At

হয়। একইভাবে সিটি কর্পোরেশন এবং পৌরসভার বার্ষিক বাজেট থেকে তাদের পানি সরবরাহ ও পয়ঃনিষ্কাশন, বর্জ্য ব্যবস্থাপনার মূল্য সংযোজন প্রাক্কলন করা হয়েছে।

### ২.৩.৬ নির্মাণ

এ বিভাগে সাধারণ নির্মাণ এবং ভবন ও সিভিল ইঞ্জিনিয়ারিং কাজের বিশেষ নির্মাণ কার্যক্রম অন্তর্ভুক্ত। এতে নতুন নির্মাণ, বড় ধরনের মেরামত, সংযোজন ও পরিবর্তন, নির্মাণাধীন স্থানে পূর্বনির্ধারিত ভবন বা কাঠামো এবং অস্থায়ী প্রকৃতির নির্মাণ কার্যক্রম অন্তর্ভুক্ত। সাধারণ নির্মাণ কার্যক্রম হলো বাসস্থান, অফিস ভবন, গুদাম এবং অন্যান্য সরকারি ও ইউটিলিটি ভবন, খামার ভবন ইত্যাদি নির্মাণ এবং সিভিল ইঞ্জিনিয়ারিং কার্যক্রম হলো, যেমন মোটরওয়ে, রাস্তা, সেতু, টানেল, রেলপথ, বিমানঘাঁটি, পোতাশ্রয় এবং অন্যান্য জল প্রকল্প, যেমন- সেচব্যবস্থা, পয়ঃনিষ্কাশন ব্যবস্থা, শিল্প সুবিধা, পাইপলাইন এবং বৈদ্যুতিক লাইন, ক্রীড়া সুবিধা ইত্যাদি।

**(ক) পাকা নির্মাণ:** পণ্য প্রবাহ (commodity flow) পদ্ধতি ব্যবহার করে পাকা নির্মাণের আকার (volume of pucca construction output) প্রাক্কলন করা হয়। এ পদ্ধতিতে পাঁচটি ভিন্ন ভিন্ন নির্মাণ উপকরণের পরিমাণ বিবেচনা করা হয় যা পাকা নির্মাণের মূল উপকরণ হিসেবে বিবেচিত। এ উপকরণগুলো হলো: (i) সিমেন্ট, (ii) লোহা ও ইস্পাত, (iii) ইট, (iv) কাঠ ও গোলাকার কাঠ এবং (v) ফিক্সচার ও ফিটিংস। আউটপুট ও ইনপুটের অনুপাত (মোট আউটপুট/প্রধান ইনপুটগুলোর মোট ইনপুট) ব্যবহার করে পাকা ভবনের সামগ্রিক আউটপুট প্রাক্কলন করা হয়। আউটপুট ও ইনপুটের অনুপাত ব্যবহার করে মোট পাকা ভবন নির্মাণের পরিমাণ প্রাক্কলন করা হয়। সরকারি ভবন নির্মাণের পরিমাণ সরকারি বাজেট থেকে পাওয়া যায়। পাকা ভবন নির্মাণের মোট পরিমাণ থেকে সরকারি খাতের

the same time, the value-added generated by water and sewerage distribution, as well as waste management systems provided by municipalities, is derived from the annual budgets of municipalities and paurasavas.

### 2.3.6 Construction

This sector includes general construction and specialized construction activities for buildings and civil engineering work. It includes new work, repair, additions, alterations, and the erection of prefabricated buildings or structures on the site and also construction of a temporary nature. General construction is the construction of dwellings, office buildings, stores and other public and utility buildings, farm buildings etc., or the construction of civil engineering work such as motorways, streets, bridges, tunnels, railways, airfields, harbors and other water projects, irrigation systems, sewerage systems, industrial facilities, pipelines and electric lines, sports facilities, etc.

**(a) Pucca construction:** The commodity flow method is used to estimate the volume of pucca construction output. This method considers the quantity of five different materials that are used as key inputs in pucca construction. These are: (i) cement; (ii) iron and steel; (iii) bricks; (iv) timber and round wood; and (v) fixtures and fittings. The ratio of output-to-input (total output/total input of key inputs) is used to calculate the overall output of the pucca construction. After determining the size of total Pucca construction using an output-to-input ratio, the size of government construction for buildings and civil engineering works is determined through a systematic review of government budgets. To derive the volume of



পাকা ভবন নির্মাণের পরিমাণ বাদ দিয়ে বেসরকারি খাতে পাকা ভবন নির্মাণের পরিমাণ প্রাক্কলন করা হয়। পরিশেষে মোট আউটপুটের ৩০.০৪% মূল্য সংযোজন হিসেবে নেওয়া হয়। নির্মাণ সামগ্রীর দামের সূচক ডিক্লেটার হিসেবে ব্যবহৃত হয়।

**(খ) কাঁচাঘর নির্মাণ:** কাঁচাঘর নির্মাণের বেঞ্চমার্ক উপাত্ত ‘কাঁচাঘর ও অন্যান্য নির্মাণ ব্যয় জরিপ ২০১৩-১৪’ থেকে নেওয়া হয়। জরিপ অনুযায়ী, প্রতিটি কাঁচাঘর নির্মাণের গড় ব্যয় ১,৩৯,৯৭৫.০০ টাকা। নির্মাণ জরিপ থেকে প্রাপ্ত বেঞ্চমার্ক উপাত্ত সমন্বয় করে কোনো একটি আর্থিক বছরে নির্মিত নতুন কাঁচাঘরের সংখ্যা নিরূপণ করা হয়।

### ২.৩.৭ পাইকারি ও খুচরা ব্যবসা; মোটরগাড়ি এবং মোটরসাইকেল মেরামত

আমদানিকৃত এবং স্থানীয়ভাবে উৎপাদিত সকল পণ্যের পাইকারি এবং খুচরা ব্যবসা, সেই সাথে মোটরগাড়ি এবং মোটরসাইকেল মেরামত এ খাতের অন্তর্ভুক্ত। ট্রেডিং কার্যক্রম থেকে ব্যবসায়ীর প্রাপ্ত ট্রেড মার্জিনই হলো এ খাতের আউটপুট।

ব্যবসা সেবার পরিমাণ প্রাক্কলন করার জন্য স্থানীয় উৎপাদন এবং আমদানি উপাত্ত ব্যবহার করা হয়। স্পষ্টতই কৃষক পরিবারের নিজস্ব পারিবারিক ভোগের জন্য সংরক্ষিত কৃষি পণ্যের পরিমাণ স্থানীয় উৎপাদন থেকে বিয়োগ করা হয়।

‘পাইকারি এবং খুচরা ব্যবসায় জরিপ ২০০৯-১০’-এর উপাত্ত ব্যবহার করে মোটরগাড়ি এবং মোটরসাইকেল মেরামতের আউটপুট এবং মূল্য সংযোজন প্রাক্কলন করা হয়েছে। পরপর দুটি জরিপ থেকে প্রাপ্ত বার্ষিক বৃদ্ধির হার ব্যবহার করে পরবর্তী বছরের জন্য উপাত্ত এক্সট্রাপোলেন্ট করা হয়েছে।

pucca construction in the private sector, the volume of public sector pucca construction is deducted from the total volume of pucca construction. Finally, 30.04 % of total output is taken as value added. Index of building material price is used as deflator.

**(b) Kutcha house construction:** The benchmark data is primarily derived from the Kutcha House and Other Construction Survey, 2013-14. According to the survey, the average construction cost per kutcha house was estimated to be TK. 139975.00. To arrive at the number of new kutcha houses built in a fiscal year, the benchmark data on the number of newly constructed houses available from the construction survey is used with necessary adjustment.

### 2.3.7 Wholesale and retail trade; repair of motor vehicles and motorcycles

This sector includes wholesale and retail trade in all imported and domestically produced goods, as well as motor vehicles and motorcycle repair. This sector's output is the trade margin received by traders from trading activities.

Local production and import data are used for estimating the volume of trade services. Obviously, the retention of agricultural products by farm households for their own family consumption is subtracted from the local production. The data from the ‘Wholesale and Retail Trade Survey 2009-10’ was used to estimate output and value added in the repair of motor vehicles and motorcycles. The annual growth rate derived from two consecutive surveys was used to extrapolate these figures.

### ২.৩.৮ পরিবহন ও সংরক্ষণ:

রেল, সড়ক, নৌপথ বা আকাশপথে নির্ধারিত বা অনির্ধারিত যাত্রী বা মাল পরিবহন এই খাতের অন্তর্ভুক্ত। সেইসাথে এ সম্পর্কিত কার্যক্রম, যেমন- টার্মিনাল এবং পার্কিং সুবিধা, কার্গো হ্যান্ডলিং, স্টোরেজ ইত্যাদিও অন্তর্ভুক্ত। ড্রাইভার বা অপারেটরসহ পরিবহন সরঞ্জামের ভাড়া এই বিভাগে অন্তর্ভুক্ত রয়েছে। ডাক এবং কুরিয়ার সেবাও এ খাতের অন্তর্ভুক্ত।

#### (ক) সড়ক পরিবহন:

নিয়ন্ত্রণ, ব্যবস্থাপনা এবং অর্থের দিক থেকে স্থল পরিবহনকে প্রধানত দুটি ভাগে ভাগ করা হয়েছে। যথা- (i) সরকারি সড়ক পরিবহন, এবং (ii) বেসরকারি সড়ক পরিবহন। বাংলাদেশ রেলওয়ে এবং বাংলাদেশ সড়ক পরিবহন কর্পোরেশন (বিআরটিসি), একটি রাষ্ট্রীয় মালিকানাধীন সড়ক পরিবহন কোম্পানি যা যাত্রী ও পণ্য সেবা পরিচালনা করে।

বাংলাদেশ রেলওয়ে এবং বিআরটিসির বার্ষিক বাজেট নথি থেকে সরকারি সড়ক পরিবহনের আউটপুট প্রাক্কলন করা হয়। বেসরকারি সড়ক পরিবহন সেবার তথ্যের প্রধান উৎস হলো ‘বেসরকারি বাণিজ্যিক যান্ত্রিক এবং অ-যান্ত্রিক সড়ক ও নৌ পরিবহন জরিপ ২০১৯’।

**(খ) নৌপরিবহন:** সড়ক পরিবহনের মতো নৌপরিবহনও সরকারি ও বেসরকারি উভয় খাতেই পরিচালিত হয়। আউটপুট এবং মধ্যবর্তী খরচ সম্পর্কিত প্রাসঙ্গিক উপাত্ত বিভিন্ন শিপিং কোম্পানির আর্থিক বিবরণী থেকে প্রাক্কলন করা হয়েছে। ‘বেসরকারি বাণিজ্যিক যান্ত্রিক এবং অ-যান্ত্রিক সড়ক ও নৌযান জরিপ ২০১৯’ থেকে প্রাপ্ত উপাত্ত ব্যবহার করে বেসরকারি খাতের স্থূল মূল্য সংযোজন প্রাক্কলন করা হয়।

**(গ) আকাশ পরিবহন:** আকাশ পথে যাত্রী পরিবহন বা মালবাহী পরিবহন হলো এ খাতের অন্তর্ভুক্ত। সরকারি মালিকানাধীন কোম্পানি বিমান বাংলাদেশ এয়ারলাইনস

### 2.3.8 Transport and storage:

This sector includes the provision of scheduled or unscheduled passenger or freight transportation by rail, road, water, or air, as well as related activities such as terminal and parking facilities, cargo handling, storage, and so on. This section includes the rental of transport equipment with a driver or operator. Postal and courier services are also included.

#### (a) Land transport:

Land transport is mainly divided into two categories in terms of control, management, and finance: (i) public land transport and (ii) private land transport. Bangladesh Railway and Bangladesh Road Transport Corporation (BRTC), a state-owned land transport company, operate passenger and goods services.

The government road transport output estimates are derived from the annual budget documents of Bangladesh Railways and BRTC. The main source of data on private road transport services is the Mechanized and Non-mechanized Transport Survey 2019.

**(b) Water transport:** Water transport, like road transport, is operated by both the public and private sectors. The relevant data on output and intermediate consumption was compiled from the financial statements of various shipping companies. The private sector data was primarily derived from the Mechanized and Non-mechanized Transport Survey 2019.

**(c) Air transport:** Air transport includes the transport of passengers or freight by air or via space. The main data provider for output and



লিমিটেড হলো সরকারি আকাশ পরিবহনের আউটপুট ও মধ্যবর্তী ভোগসংক্রান্ত উপাত্তের প্রধান তথ্যের উৎস। বেসরকারি সংস্থাগুলোর আর্থিক বিবরণীর উপর ভিত্তি করে এই উপখাতের প্রাক্কলন করা হয়।

**(ঘ) সব ধরনের পরিবহনের জন্য আনুষঙ্গিক সেবা**

**কার্যক্রম:** যাত্রী পরিবহন বা মালবাহী পরিবহনে সহায়তাকারী কার্যক্রম, যেমন পণ্য পরিচালনা এবং হ্যান্ডলিং, নৌপথ পরিচালনা, নৌচলাচল, পাইলটেজ, বার্থিং কার্যক্রম ইত্যাদি এই উপখাতে অন্তর্ভুক্ত করা হয়েছে। বিভিন্ন সংস্থার বার্ষিক বাজেট নথি ব্যবহার করে এই খাতের মোট আউটপুট প্রাক্কলন করা হয়েছে।

**(ঙ) গুদাম এবং সংরক্ষণ:** সব ধরনের পণ্যের সংরক্ষণ সুবিধা প্রদানসহ গুদামসংশ্লিষ্ট কার্যক্রম এই উপখাতের অন্তর্ভুক্ত। 'বেসরকারি খাতে কোল্ড স্টোরেজ অ্যান্ড ওয়ারহাউস জরিপ ২০১৯' থেকে প্রাপ্ত উপাত্ত ব্যবহার করে শহর এলাকার সংরক্ষণ সংশ্লিষ্ট আউটপুট এবং মধ্যবর্তী ভোগ প্রাক্কলন করা হয়েছে।

**(চ) ডাক এবং কুরিয়ার কার্যক্রম:** ডাক উপখাতের মধ্যে আছে ডাকসেবা, চিঠিপত্র সংগ্রহ ও বিলি, যেমন- চিঠি, পোস্টকার্ড, মুদ্রিত কাগজপত্র, ছোট প্যাকেট, পণ্য বা নথি। 'কমিউনিকেশন জরিপ ২০১১' থেকে প্রাপ্ত উপাত্ত ব্যবহার করে বেসরকারি উদ্যোগে পরিচালিত কুরিয়ার কার্যক্রমের আউটপুট, মধ্যবর্তী খরচ এবং স্থূল মূল্য সংযোজন প্রাক্কলন করা হয়েছে।

**২.৩.৯ আবাসন এবং খাদ্য পরিবেশন কার্যক্রম:**

এ খাতে নিম্নলিখিত কার্যক্রমসমূহ অন্তর্ভুক্ত:

intermediate consumption of public air transport is Biman Bangladesh Airline Limited, a government-owned company. This subsector estimate is based on the financial statements of private companies operating in this subsector.

**(d) Service activities incidental to all types of transportation:**

This group includes activities supporting the transport of passengers or freight, such as operation and handling of goods, operation of waterways, navigation, pilotage, berthing activities, etc., were also taken into account. The gross output was calculated using the different agencies' annual budget documents.

**(e) Warehousing and storage:**

This sub-sector includes the operation of storage and warehouse facilities for all kinds of goods. The 'Survey on Private Sector Cold Storage and Warehouse 2019' is the main data source related to output and intermediate input for storage in urban areas.

**(f) Postal and courier activities:**

The postal sub-sector includes the activities of postal services including, pickup and delivery of the mail, i.e., letters, postcards, printed papers, small packets, goods, or documents. 'Survey of Communication 2011' provided the most of the data on the output and intermediate consumption of courier activities undertaken by private enterprises.

**2.3.9 Accommodation and food service activities:**

This industry includes the following

- হোটেল, ক্যাম্প এবং অন্যান্য থাকার স্থান। কিছু প্রতিষ্ঠান শুধুমাত্র আবাসন সেবা প্রদান করতে পারে, অন্যগুলো আবাসন, খাবার এবং অন্যান্য সুবিধার সমন্বয়ে সেবা প্রদান করে।
- রেস্তোরাঁ, চায়ের দোকান, এবং
- খাওয়া ও পানীয় পানের স্থান এবং অন্যান্য।

প্রাথমিকভাবে 'হোটেল এবং রেস্টুরেন্ট জরিপ ২০০৯-১০'-এর ফলাফলের ভিত্তিতে আবাসন এবং খাদ্য পরিবেশন সেবা কার্যক্রমের স্থূল মূল্য সংযোজন প্রাক্কলন করা হয়। যা হোক, আন্তঃশুমারি বৃদ্ধির হার বিবেচনা করে (অর্থনৈতিক শুমারি ২০০৩ এবং ২০১৩) আবাসন এবং খাদ্য পরিবেশন সেবা কার্যক্রমের সাথে জড়িত প্রতিষ্ঠানের সংখ্যা হালনাগাদ এবং সংশোধন করা হয়েছে।

### ২.৩.১০ তথ্য ও যোগাযোগ:

এটি একটি নতুন খাত এবং এই খাতটি (i) প্রকাশনা কার্যক্রম, (ii) মোশন পিকচার, ভিডিও এবং টেলিভিশন প্রোগ্রাম উৎপাদন, সাউন্ড রেকর্ডিং এবং সংগীত প্রকাশনা কার্যক্রম, (iii) প্রোগ্রামিং এবং সম্প্রচার কার্যক্রম, (iv) টেলিযোগাযোগ, (v) কম্পিউটার প্রোগ্রামিং, পরামর্শ এবং সংশ্লিষ্ট কার্যক্রম, এবং (vi) তথ্য সেবাসম্পর্কিত কার্যক্রমকে অন্তর্ভুক্ত করে।

প্রধানত মোবাইল ফোন অপারেটরের বার্ষিক প্রতিবেদন থেকে বেঞ্চমার্ক প্রাক্কলন করা হয়েছে। এখাতের আউটপুট এবং মূল্য সংযোজন প্রাক্কলনের জন্য 'প্রাইভেট সেক্টর গ্রস ফিক্সড ক্যাপিটাল ফর্মেশন ইন এন্টারটেইনমেন্ট অ্যান্ড লিটারারি ২০১৫' জরিপের উপাত্ত ব্যবহার করা হয়েছে। আইএসপি, ক্যাবল অপারেটর, কুরিয়ার সার্ভিসের মূল্য সংযোজন 'যোগাযোগ জরিপ ২০১১' থেকে প্রাক্কলন করা হয়েছে।

- Hotel, Camps and other Lodging places. Some units may provide only accommodation, while other provides a combination of accommodation, meals and other facilities.
- Restaurant, tea stall; and
- Eating and Drinking Places and others.

The GVA estimate of accommodation and food service activities is prepared primarily on the basis of the results of the "Survey on Hotels and Restaurants, 2009-10". However, considering the intercensal growth rate (economic census 2003 and 2013), the number of establishments involved in accommodation and food service activities is updated and revised.

### 2.3.10 Information and communication:

This is a new sector and is engaged in activities related to (i) Publishing activities, (ii) Motion picture, video and television programme production, sound recording and music publishing activities, (iii) Programming and broadcasting activities, (iv) Telecommunications, (v) Computer programming, consultancy and related activities, and (vi) Information service activities.

The benchmark dataset was primarily derived from the annual report of mobile phone operators. Data was also obtained from the survey report on "Private Sector Gross Fixed Capital Formation in Entertainment and Literary, 2015." The GVA of ISP, cable operator and courier services was obtained from the 'Survey of Communication 2011'.

**২.৩.১১ আর্থিক ও বিমা কার্যক্রম:**

এ খাতটি বর্তমানে (ক) আর্থিক মধ্যস্থতা, (খ) বিমা, এবং (গ) অন্যান্য আর্থিক সহায়তা কার্যক্রম উপখাত নিয়ে গঠিত।

**(ক) আর্থিক মধ্যস্থতাকারী প্রতিষ্ঠানসমূহ:** আর্থিক মধ্যস্থতায় প্রধানত বাংলাদেশ ব্যাংকসহ সকল তফসিলী এবং বিশেষায়িত ব্যাংক অন্তর্ভুক্ত। উৎপাদন পদ্ধতিতে এ খাতের মূল্য সংযোজন প্রাক্কলন করা হয়। নিট সুদের আয়, ফি, কমিশন এবং অন্যান্য আয়ের হিসাব থেকে স্থূল উৎপাদ পরিমাপ করা হয়। পরিশেষে স্থূল উৎপাদন থেকে মধ্যবর্তী ভোগ বাদ দিয়ে স্থূল মূল্য সংযোজন পরিমাপ করা হয়।

**(খ) বিমা:** বিমা উপখাত ৭৯টি বিমা কোম্পানি নিয়ে গঠিত, যার মধ্যে ৪৬টি নন-লাইফ (সাধারণ) এবং ৩৩টি জীবন বিমা। মূল্য সংযোজন সংকলনের জন্য উৎপাদনপদ্ধতি ব্যবহৃত হয়েছে। প্রাপ্ত প্রিমিয়াম থেকে পাওনা দাবিসমূহ বাদ দিয়ে স্থূল উৎপাদন পরিমাপ করা হয়। পরিশেষে স্থূল উৎপাদ থেকে মধ্যবর্তী ভোগ বাদ দিয়ে স্থূল মূল্য সংযোজন পরিমাপ করা হয়। বাংলাদেশ বিমা সমিতি (বিআইএ) এবং নবগঠিত বিমা উন্নয়ন ও নিয়ন্ত্রণ কর্তৃপক্ষ (আইডিআরএ) কর্তৃক প্রকাশিত বার্ষিক প্রতিবেদন এ জাতীয় তথ্যের প্রধান উৎস।

**(গ) অন্যান্য আর্থিক সহায়ক প্রতিষ্ঠান:** এসইসি, বিএবি, বিআইএ এবং বিএলএফসিএ-র মতো অলাভজনক প্রতিষ্ঠানসমূহের মূল্য সংযোজনের জন্য আয় পদ্ধতি অর্থাৎ উৎপাদন ব্যয় পদ্ধতি ব্যবহৃত হয়েছে। অন্যান্য ক্ষেত্রে উৎপাদনপদ্ধতি ব্যবহার করা হয়েছে। মূলধন বাজারের কার্যক্রম (সদস্য/ডিপোজিটরি অংশগ্রহণকারী) পরোক্ষভাবে পরিমাপ করা হয়।

**2.3.11 Financial and insurance activities:**

This sector presently covers (i) Monetary intermediation, (ii) Insurance and (iii) Other financial auxiliaries.

**(a) Monetary intermediation:** Monetary intermediation mainly includes all scheduled and specialized banks, including Bangladesh Bank. A production approach was adopted for value-added compilation. Net interest income plus fees, commissions, and other receipts equals Gross Output. Finally, GVA was calculated by subtracting Intermediate Consumption from output.

**(b) Insurance:** The insurance sub-sector was composed of 79 insurance companies, among those 46 non-lives (general) and 33 life insurances. A production approach was used for value-added compilation. Premium received less claim paid plus other income received equals gross output. Finally, GVA is calculated by subtracting intermediate consumption from gross output. The principal source of data was the Insurance Yearbook, which was shaped by the Bangladesh Insurance Association (BIA) and the newly formed Insurance Development and Regulatory Authority (IDRA).

**(c) Other Financial Auxiliary:** The income method. i.e. cost of production method has been used for the value addition of NPIs such as SEC, BAB, BIA and BLFCA. For others production method has been used. Activities of capital market (Members/Depository participants) are measured indirectly.

### ২.৩.১২ রিয়েল এস্টেট কর্মকাণ্ড

ব্যক্তিপর্যায়ে এবং একইসাথে রিয়েল এস্টেট কোম্পানিসমূহ (i) বাসস্থানের আবাসন পরিষেবা (মালিক-অধিকৃত এবং ভাড়া), এবং (ii) অনাবাসিক আবাসন পরিষেবা (মালিক-অধিকৃত এবং ভাড়া) প্রদান করে থাকে। এসংক্রান্ত প্রয়োজনীয় উপাত্ত মূলত (i) জনশুমারি ও গৃহগণনা, (ii) অর্থনৈতিক শুমারি, এবং (iii) অধিকৃত আবাসিক ও অনাবাসিক বাড়ি এবং রিয়েল এস্টেট পরিষেবা জরিপ, ২০১৮ থেকে নেয়া হয়েছে।

### ২.৩.১৩ পেশাদার, বৈজ্ঞানিক এবং কারিগরি কর্মকাণ্ড

এ খাতে বিশেষায়িত পেশাদার কর্তৃক প্রদত্ত পরিষেবা, বৈজ্ঞানিক এবং প্রযুক্তিগত পরিষেবা, যেমন- আইন, অডিট, বিপণন এবং স্থাপত্য সংশ্লিষ্ট পরিষেবা অন্তর্ভুক্ত হয়েছে। এ কর্মকাণ্ডের জন্য উচ্চস্তরের প্রশিক্ষণের প্রয়োজন হয় যা ব্যবহারকারীদের বিশেষ জ্ঞান এবং দক্ষতার যোগান দেয়। খাতটির জন্য বেঞ্চমার্ক হিসাব প্রাথমিকভাবে স্ব-নিয়োজিত পেশাজীবী জরিপ, ২০১১-১২ থেকে নেয়া হয়েছে, যা অর্থনৈতিক শুমারি, ২০১৩-এর মাধ্যমে সমন্বয় করা হয়েছে। এছাড়া এ খাতের জন্য গবেষণা ও উন্নয়ন জরিপ, ২০২১-এর উপাত্ত ব্যবহার করা হয়েছে।

### ২.৩.১৪ প্রশাসনিক এবং সহায়ক সেবা কর্মকাণ্ড

এ খাতে প্রধানত: (i) কর্মসংস্থান কার্যক্রম; (ii) ট্রাভেল এজেন্সি, ট্যুর অপারেটর রিজার্ভেশন পরিষেবা; (iii) নিরাপত্তা এবং তদন্ত কর্মকাণ্ড; (iv) দালান এবং ল্যান্ডস্কেপ কর্মকাণ্ড; (v) কল সেন্টারের কর্মকাণ্ড ইত্যাদি অন্তর্ভুক্ত হয়েছে। খাতটির জন্য নির্বাচিত ব্যবসায় সেবা জরিপ, ২০১২; নির্বাচিত অর্থনৈতিক কর্মকাণ্ড সমীক্ষা, ২০১৪; এবং ট্রাভেল এজেন্ট, ট্যুর অপারেটর অ্যান্ড ক্লিয়ারিং অ্যান্ড ফরওয়ার্ডিং এজেন্ট জরিপ, ২০১৯-এর উপাত্ত ব্যবহার করা হয়েছে।

### 2.3.12 Real estate activities:

Individuals and real estate companies provide (i) dwelling housing services (both owner-occupied and rented), and (ii) non-dwelling housing services (both owner-occupied and rented). The required data mainly originated from (i) the Population and Housing Census (ii) the Economic Census, and (iii) the Survey of Occupied Residential and Non-residential Houses and Real Estate Services, 2018.

### 2.3.13 Professional, scientific and technical activities:

This sector covers the services of specialized professionals, scientific and technical services such as legal, auditing, marketing and architectural services. These activities require a high degree of training and make specialized knowledge and skills available to users.

The benchmark estimates for this sector are primarily drawn from the Survey of Self-Employed Professionals, 2011-12, which was supplemented by the Economic Census, 2013. Also, information of the survey of research and development, 2021 is used for this sector.

### 2.3.14 Administrative and support service activities

This sector mainly includes: (i) employment activities; (ii) travel agencies, tour operator reservation services; (iii) security and investigation activities; (iv) service to buildings and landscape activities; (v) activities of call centers, etc. Information of the Survey of Selected Business Services, 2012; the Case Studies on Selected Economic Activities, 2014; and the Survey of Travel Agents, Tour Operators, and Clearing &

### ২.৩.১৫ জনপ্রশাসন, প্রতিরক্ষা এবং বাধ্যতামূলক সামাজিক নিরাপত্তা

এ খাতটিতে সাধারণ সরকারের (কেন্দ্রীয় সরকার এবং স্থানীয় সরকার) তিনটি শাখা যথা: নির্বাহী বিভাগ, আইন বিভাগ এবং বিচার বিভাগ সংশ্লিষ্ট কার্যক্রমগুলো অন্তর্ভুক্ত। সাধারণ সরকার কর্তৃক পরিচালিত কর্মকাণ্ডের মধ্যে আইন প্রণয়ন, করারোপ, জাতীয় প্রতিরক্ষা, জনশৃঙ্খলা ও নিরাপত্তা, অভিবাসন পরিষেবা, বৈদেশিক বিষয় এবং সরকারি প্রশাসনিক কার্যক্রম অন্তর্ভুক্ত থাকে। প্রতিরক্ষাসংক্রান্ত কার্যক্রমের মধ্যে রয়েছে সামরিক প্রতিরক্ষাবিষয়ক প্রশাসন, তত্ত্বাবধান ও অপারেশন এবং স্থল, সমুদ্র, আকাশ ও মহাকাশ প্রতিরক্ষা, ইত্যাদি। বাধ্যতামূলক সামাজিক নিরাপত্তা কার্যক্রমও এ খাতের অন্তর্ভুক্ত। এছাড়া সরকারি অলাভজনক প্রতিষ্ঠান (এনপিআই) সম্পর্কিত কার্যক্রমও এ খাতের আওতাভুক্ত।

### ২.৩.১৬ শিক্ষা

আমাদের দেশে সরকারি ও বেসরকারি এই উভয় খাতেই শিক্ষাসেবা প্রদান করা হয়। যে সকল শিক্ষাপ্রতিষ্ঠান সরাসরি সরকার কর্তৃক পরিচালিত, নিয়ন্ত্রিত এবং অর্থায়িত হয়ে থাকে সেগুলো সরকারি শিক্ষাপ্রতিষ্ঠান, যেমন- সরকারি স্কুল, সরকারি কলেজ ও অনুরূপ। পাবলিক বিশ্ববিদ্যালয়সমূহও সরকারি অর্থায়নে পরিচালিত হয়, তবে এগুলো অনেকাংশেই স্বায়ত্তশাসিত এবং বিধিবদ্ধ প্রকৃতির। সরকারি এবং বেসরকারি শিক্ষাপ্রতিষ্ঠানের প্রাক্কলনসমূহ পৃথকভাবে হিসাব করা হয়ে থাকে।

### ২.৩.১৭ মানবস্বাস্থ্য এবং সামাজিক সেবা কার্যক্রম

এ বিভাগে স্বাস্থ্য এবং সামাজিক সেবা কার্যক্রম অন্তর্ভুক্ত করা হয়। স্বাস্থ্য ও সামাজিক সেবাখাতে বিস্তৃত কার্যক্রম

Forwarding Agents, 2019 are used for this sector.

### 2.3.15 Public administration, defence and compulsory social security

This sector covers the activities carried out by the general government (central government and local government) under the three branches of the government, namely executive, legislative, and judicial. The activities carried out by the general government normally include legislative activities, taxation, national defence, public order and safety, immigration services, foreign affairs, and the administration of government programmes. Activities related to defence include administration, supervision, and operation of military defence affairs and land, sea, air, and space defence, etc. Compulsory social security activities are also included in this sector. Besides, activities related to government non-profit institutions (NPIs) are also included in this sector.

### 2.3.16 Education

Educational services are given in both the public and private sectors in our country. Government educational institutions include all forms of educational institutions that are directly managed, controlled, and funded by the government, such as government schools and government colleges and similar. Public universities are also funded by the government, but they are fairly autonomous and statutory in nature. The estimates are prepared separately for government educational institutions and privately managed educational institutions.

### 2.3.17 Human health and social work activities

This section includes the provision of health and social work activities. Health and social

অন্তর্ভুক্ত রয়েছে, যা হাসপাতাল এবং অন্যান্য সুযোগ-সুবিধাগুলোতে প্রশিক্ষিত চিকিৎসাসংশ্লিষ্ট পেশাদারদের দ্বারা প্রদত্ত স্বাস্থ্যসেবা, এবং আবাসিক পরিচর্যা কার্যক্রম (যেখানে স্বাস্থ্যসেবা সংশ্লিষ্ট ডিগ্রির সংশ্লেষ রয়েছে) থেকে শুরু করে সামাজিক কর্মকাণ্ড (পেশাদার স্বাস্থ্য সেবা প্রদানকারীর সংশ্লেষ ব্যতিরেকে) পর্যন্ত বিস্তৃত।

**(ক) স্বাস্থ্য:** আমাদের দেশে সরকারি এবং বেসরকারি উভয় খাতই মানব স্বাস্থ্যসেবা প্রদান করে। সরকার কর্তৃক সরাসরি পরিচালিত, নিয়ন্ত্রিত এবং অর্থায়ন করা সকল ধরনের স্বাস্থ্যসেবা প্রতিষ্ঠানকে সরকারি স্বাস্থ্যসেবা প্রতিষ্ঠান হিসেবে বিবেচনা করা হয়। সরকারি খাতে স্বাস্থ্যসম্পর্কিত কার্যক্রমের মূল্য সংযোজন প্রাক্কলন করার জন্য তথ্যের প্রধান উৎস হলো সরকারের বার্ষিক বাজেট। অন্যদিকে বেসরকারি মানবস্বাস্থ্য এবং সামাজিক কাজের মূল্য সংযোজন প্রাক্কলন করার জন্য 'বেসরকারি স্বাস্থ্যসেবা প্রতিষ্ঠান জরিপ, ২০১৯'-এর উপাত্ত ব্যবহার করা হয়েছে।

**(খ) সামাজিক সেবা কার্যক্রমসমূহ:** এ উপখাত সরাসরি গ্রাহকদেরকে প্রদত্ত বিভিন্ন ধরনের সামাজিক সহায়তা পরিষেবারসমূহ অন্তর্ভুক্ত করে, যেমন - সামাজিক, কাউন্সেলিং, কল্যাণ, রেফারেল এবং অনুরূপ পরিষেবা, যা বয়স্ক এবং অক্ষমদের লক্ষ করে তাদের বাড়িতে বা অন্য কোথাও প্রদান করা হয়ে থাকে। এক্ষেত্রে সরকারি বা বেসরকারি সংস্থাগুলো পেশাদার স্বাস্থ্যকর্মীদের কোনও সম্পৃক্ততা ছাড়াই বিশেষজ্ঞদের দ্বারা কাউন্সেলিং পরিষেবা প্রদান করে থাকে।

**২.৩.১৮ শিল্পকলা ও বিনোদন:** লাইভ পারফরম্যান্স, জাদুঘর পরিচালনা, জুয়াখেলা, খেলাধুলা, বিনোদনমূলক কর্মকাণ্ডসহ সাধারণ জনগণের বিভিন্ন সাংস্কৃতিক, বিনোদন এবং বিনোদনমূলক আগ্রহ পূরণের জন্য প্রতিষ্ঠান এবং ব্যক্তিপর্যায়ে বিস্তৃত কর্মকাণ্ডসমূহ এর মধ্যে অন্তর্ভুক্ত

work activities include a wide range of activities, starting from health care provided by trained medical professionals in hospitals and other facilities, over residential care activities that still involve a degree of health care activities to social work activities without any involvement of health care professionals.

**(a) Health:** In our country, both the public and private sectors provide human health services. All types of healthcare institutions that are directly managed, controlled, and funded by the government are considered to be government healthcare institutions. The main sources of data for estimating the value added of health-related activities in the public sector is the yearly budget of the government. On the other hand, the Survey on Private Sector Healthcare Institutions, 2019 provides the data needed to estimate the value-added of activities related to human health.

**(b) Social work activities:** This sub-sector includes the provision of a variety of social assistance services directly to clients, such as social, counseling, welfare, referral and similar services, which are aimed at the elderly and disabled in their homes or elsewhere and are carried out by public or private organizations and by specialists providing counseling services without any involvement of health care professionals.

**2.3.18 Arts, entertainment and recreation:** This sector encompasses a wide range of activities that cater to the general public's diverse cultural, entertainment, and recreational interests, such as live



হয়েছে। বেঞ্চমার্ক ডেটাসেট প্রধানত সাংস্কৃতিক ও বিনোদনমূলক কার্যক্রম, ২০১০-এর পাইলট সমীক্ষার প্রতিবেদন থেকে ব্যবহার করা হয়েছে। এছাড়া অর্থনৈতিক শুমারি, ২০১৩-এর উপাত্তও এ খাতের নতুন ভিত্তিবছরের মূল্য সংযোজন নির্ণয়ের জন্য ব্যবহার করা হয়েছে।

### ২.৩.১৯ অন্যান্য সেবা কার্যক্রম

এ খাতে (একটি অবশিষ্ট বিভাগ হিসেবে) চারটি উপখাত যথা: (i) সদস্য সংগঠনের কার্যক্রম, (ii) কম্পিউটার ও ব্যক্তিগত এবং গৃহস্থালি সামগ্রীর মেরামত, (iii) গৃহকর্মীদের নিয়োগকর্তা হিসেবে খানার কার্যক্রম, এবং (iv) শ্রেণিবিভাগের অন্য কোথাও অন্তর্ভুক্ত নয় এমন বিভিন্ন ব্যক্তিগত সেবা কার্যক্রম অন্তর্ভুক্ত।

অন্যান্য সেবামূলক কার্যক্রমের সংশ্লিষ্ট উপাত্ত বিবিএস কর্তৃক পরিচালিত বিভিন্ন জরিপ থেকে ব্যবহার করা হয়েছে, যেমন- (১) স্ব-কর্মসংস্থান পেশাদার জরিপ ২০১২, (২) শ্রমশক্তি জরিপ, এবং (৩) খানার সেবায় নিয়োজিত অলাভজনক প্রতিষ্ঠান জরিপ, ২০১৬।

performances, museum operations, gambling, sports, and recreational activities.

The benchmark dataset was primarily derived from the Report of the Pilot Study on Cultural and Recreational Activities. In addition, data from the Economic Census was used to create a new GVA series with a new base.

### 2.3.19 Other service activities

This sector (as a residual category) covers four sub-sectors: (i) Activities of membership organizations; (ii) Repair of computers and personal and household goods; (iii) Activities of households as employers of domestic personnel; and (iv) Other personal activities.

The output and value added of this sector were derived by using data available from different surveys, viz. (i) Survey of Self-Employed Professionals, (ii) Labour Force Survey, (iii) Economic Census, (iv) Survey on Non-profit Institutions Serving Households (NPISH), and (v) Annual Establishment Survey.

## ২.৪ জিডিপি সংকলনের ব্যয়পদ্ধতি

মোট অর্থনীতির পণ্য ও সেবার হিসাবসমূহ সকল পণ্য ও সেবার সরবরাহ ও ব্যবহারকে একত্র করে। সরবরাহসমূহ সম্পদের দিকে এবং ব্যবহারসমূহ ব্যবহারের দিকে দেখানো হয়। প্রকৃতপক্ষে, এই হিসাবসমূহ ব্যয় পদ্ধতিকে ব্যবহার করে জিডিপি সংকলন করার জন্য কাঠামো স্থাপন করে।

ব্যয়ভিত্তিক জিডিপি'র উপাদানগুলো নিম্নরূপ:

### ২.৪.১ চূড়ান্ত ভোগ ব্যয়

- ক. খানার ভোগ ব্যয়,
- খ. সরকারি ভোগ ব্যয়, ও
- গ. অলাভজনক প্রতিষ্ঠানগুলোর (NPIs) ভোগ ব্যয়

### ২.৪.২ স্থূল স্থায়ী মূলধন গঠন

- ক. বেসরকারি
- খ. সরকারি

### ২.৪.৩ রপ্তানি

### ২.৪.৪ আমদানি

### (ক) খানার চূড়ান্ত ভোগ ব্যয়

খানার আয় এবং ব্যয় জরিপ (HIES) হলো খানার চূড়ান্ত ভোগ ব্যয় হিসাব করার প্রধান উৎস। HIES পরিচালিত হয়নি এমন বছরের জন্য, সর্বশেষ প্রাপ্য HIES এর উপাত্ত এক্সট্রাপোলেশন করা হয়। ভোগ্যপণ্যের অভ্যন্তরীণ উৎপাদন, ভোগ্যপণ্যের রপ্তানি-আমদানি, জিডিপি'র খাতওয়ারি উৎপাদন এবং অন্যান্য উৎস থেকে প্রাপ্ত উপাত্তের সাথে HIES-এর উপাত্ত সমন্বয় করা হয়ে থাকে।

## 2.4 Expenditure approach for GDP calculation

The total economy's goods and services account brings together all the supply of goods and services with all uses. The supply categories are shown on the resources side, and the use categories are shown on the use side. In fact, the accounts establish the framework for calculating GDP using the expenditure approach.

The following are the components of expenditure-based GDP:

### 2.4.1 Final consumption expenditure (C)

- a. Household Consumption expenditure
- b. Government consumption expenditure
- c. Non-profit institutions serving households' (NPIs) consumption expenditure

### 2.4.2 Gross fixed capital formation (GFCF)

- a. Private
- b. Public

### 2.4.3 Export

### 2.4.4 Import

### (a) Household final consumption expenditure

The household income and expenditure survey (HIES) is the main source for the calculation of household final consumption expenditure. For non-HIES years, the latest available HIES data is extrapolated. HIES data is adjusted based on domestic production of various consumer goods, export-import of consumer goods, sector-wise output of GDP and other sources.



**(খ) সরকারি চূড়ান্ত ভোগব্যয়**

সরকারি চূড়ান্ত ভোগব্যয় (GFCE)-এর মধ্যে রয়েছে জনপ্রশাসন এবং প্রতিরক্ষা, স্বাস্থ্য ও সামাজিক কার্যক্রম এবং শিক্ষা। যেহেতু এসএনএ-তে সরকার একটি নন-মার্কেট উৎপাদক হিসেবে বিবেচিত, কর্মচারীদের ক্ষতিপূরণ, পণ্য ও সেবা ক্রয় এবং স্থায়ী সম্পদের প্রাক্কলিত অবচয় (CFC) যোগ করে সরকারি চূড়ান্ত ভোগব্যয় (GFCE) নিরূপণ করা হয়। কেন্দ্রীয় এবং স্থানীয় সরকার কর্তৃক নিয়ন্ত্রিত এবং অর্থায়নকৃত সকল অলাভজনক প্রতিষ্ঠান চূড়ান্ত ভোগ ব্যয়ের মধ্যে অন্তর্ভুক্ত।

সরকারি চূড়ান্ত ভোগব্যয় (পণ্য ও সেবা ক্রয়) সংশ্লিষ্ট তথ্যের প্রধান উৎস কেন্দ্রীয় সরকার এবং স্থানীয় সরকারের বাজেট।

**(গ) খানাসমূহকে সেবা প্রদানকারী অলাভজনক প্রতিষ্ঠানসমূহের (NPIs) ভোগব্যয়**

খানাসমূহকে সেবা প্রদানকারী অলাভজনক প্রতিষ্ঠানের (NPISHs) চূড়ান্ত ভোগব্যয় হলো আরোপিত ব্যয়সহ আবাসিক এনপিআইএসএইচ কর্তৃক ব্যক্তি/খানা পর্যায়ে পণ্য এবং সেবার ভোগব্যয়। উপাত্তের মূল উৎস হলো ‘অলাভজনক প্রতিষ্ঠান জরিপ (NPISHs), ২০১৪’। এই জরিপ থেকে প্রাপ্ত উপাত্ত প্রয়োজনীয় সমন্বয় করার পর ব্যবহার করা হয়ে থাকে।

**২.৪.২.১ স্থূল স্থির মূলধন গঠন**

ব্যয় পদ্ধতিতে জাতীয় হিসাব প্রাক্কলনে স্থূল স্থির মূলধন গঠন (GFCF) সংশ্লিষ্ট হিসাব ব্যবহৃত হয়। এটি সরকারি

**(b) Government final consumption expenditure**

Government final consumption expenditure (GFCE) includes public administration and defence, health and social work, and education. Since the government is treated as a non-market producer in SNA, general government final consumption expenditure (GFCE) is computed as the sum of compensation of employees, purchases of goods and services, and estimated consumption of fixed capital (CFC). In the GFCE, all non-profit institutions (NPIs) controlled and financed by the central and local government units are also included.

Data on general government final consumption expenditure (purchase of goods and services) is mainly sourced from the central government budget and the budgets of the local bodies.

**(c) Non-profit institutions serving households' (NPIs) consumption expenditure**

Final consumption expenditure of non-profit institutions serving households (NPISHs) consists of the expenditure, including imputed expenditure, incurred by resident NPISHs on individual consumption goods and services. The main source of data is the "Survey on Non-profit Institutions Surveying Households (NPISHs), 2014. The data available from this survey has been used after required adjustment.

**2.4.2.1 Gross fixed capital formation (GFCF)**

Gross fixed capital formation (GFCF) is used in the compilation of National Accounts' expenditure approach. It is an estimate of net

এবং বেসরকারি উভয় খাতের নেট মূলধন ব্যয়ের হিসাব। মূলধন ব্যয়ের মধ্যে রয়েছে প্লান্ট ও যন্ত্রপাতি, পরিবহন সরঞ্জাম, সফটওয়্যার, নতুন বাসস্থান এবং অন্যান্য ভবন, বিদ্যমান ভবন ও কাঠামোর বড় ধরনের মেরামত, গবেষণা ও উন্নয়ন, সামরিক অস্ত্র ব্যবস্থাপনা, চাষকৃত জৈবিক সম্পদ এবং বিনোদন ও সাহিত্য সংশ্লিষ্ট ব্যয়। GFCF-এর বিভিন্ন উপাদানের প্রাক্কলন পদ্ধতি ও বিস্তারিত তথ্যের উৎস 'বাংলাদেশের জাতীয় হিসাব পরিসংখ্যান: উপাত্তের উৎস এবং প্রাক্কলন পদ্ধতি' শীর্ষক পুস্তিকায় বর্ণনা করা হয়েছে।

capital expenditure by both the public and private sectors. Capital expenditures include spending on plant and machinery, transport equipment, software, new dwellings and other buildings, major improvements to existing buildings and structures, research and development, military weapons systems, cultivated biological resources and entertainment & literary. Details of data sources and methods of estimation of different components of GFCF are described in the booklet 'Bangladesh National Accounts Statistics: Sources and Methods'.

# তৃতীয় অধ্যায় *Chapter III*

জাতীয় আয়ে কাঠামোগত  
পরিবর্তন *Structural Changes  
in National Income*



## তৃতীয় অধ্যায় জাতীয় আয়ে কাঠামোগত পরিবর্তন

## Chapter III Structural Changes in National Income

জাতীয় আয়ে কাঠামোগত পরিবর্তন বলতে কৃষি, শিল্প এবং সেবা খাতের মতো বিভিন্ন অর্থনৈতিক খাতের গুরুত্বের (শেয়ার) আপেক্ষিক পরিবর্তনকে বোঝায়। এই অধ্যায়ে স্বাধীনতার উষালগ্ন থেকে বর্তমান সময় পর্যন্ত, প্রধানত জিডিপি'র আকার, প্রবৃদ্ধি এবং খাতভিত্তিক অবদান সংক্ষেপে উপস্থাপিত হয়েছে। জিডিপি সম্পর্কিত অন্যান্য নির্দেশক; যেমন ভোগ, সঞ্চয়, বিনিয়োগ ইত্যাদির গতি-প্রকৃতিও উপস্থাপন করা হয়েছে। যেহেতু সাম্প্রতিক দশকগুলোতে বাংলাদেশের অর্থনীতিতে উল্লেখযোগ্য কাঠামোগত পরিবর্তন সাধিত হয়েছে, সেহেতু আশা করা যায় যে, এই অধ্যায়ে উপস্থাপিত জিডিপি সম্পর্কিত উপাত্তসমূহ কীভাবে স্বাধীনতার পর থেকে দেশের অর্থনীতির কাঠামোগত পরিবর্তন হয়েছে তা পাঠকদের বুঝতে সাহায্য করবে।

Structural changes in national income refer to changes in relative significance (share) of different sectors like agriculture, industry and service of the economy. This chapter has summarized, from the dawn of independence to the present day, mainly the size, growth, and sectoral share of GDP. It also presents the trend and pattern of other GDP related aggregates such as consumption, savings, investment, etc. As the Bangladesh economy has undergone some substantial structural changes in recent decades, it is hoped that the GDP-related data presented in this chapter will help the readers comprehend how the economy of the nation has changed structurally since independence.

### ৩.১ জিডিপি'র আকার এবং প্রবৃদ্ধির হার

স্বাধীনতার পরপরই ১৯৭২-৭৩ সালে চলতি মূল্যে বাংলাদেশের জিডিপি'র পরিমাণ প্রাক্কলন করা হয়েছিল ৬৪.০৯ বিলিয়ন টাকা। ২০২১-২২ সালে যার পরিমাণ ৩৯,৭৬৪.৬২ বিলিয়ন টাকা। এটি ১৯৭২-৭৩ সালের জিডিপি'র আকারের তুলনায় প্রায় ৬২০ গুন বেশি। অন্যদিকে ১৯৭২-৭৩ এবং ২০২১-২২ অর্থবছরে স্থির মূল্যে (ভিত্তিবছর: ২০১৫-১৬) জিডিপি'র আকার ছিল যথাক্রমে ২,৩০১.৫৭ বিলিয়ন এবং ৩০,৩৯২.৭৩ বিলিয়ন টাকা। এই উপাত্ত থেকে এটি অনুমান করা যেতে পারে যে, স্থির মূল্যে ২০২১-২২ অর্থবছরের জিডিপি'র পরিমাণ ১৯৭২-৭৩ অর্থবছরের জিডিপি'র তুলনায় প্রায় ১৩ গুন বেশি।

### 3.1 GDP size and growth rate

The volume of Bangladesh's GDP in current prices was estimated at Tk. 64.09 billion in 1972-73, the year immediately after independence, compared to TK. 39,764.62 billion in 2021-22, which is about 620 times higher than the volume of GDP in 1972-73. On the other hand, GDP in constant prices (prices prevailed in 2015-16) was TK. 2,301.57 billion and TK. 30,392.73 billion, respectively, in 1972-73 and 2021-22. From this data, it can be deduced that the volume of GDP at constant prices for the fiscal year 2021-22 is more than 13 times larger than that of GDP for the fiscal year 1972-73.

একইসাথে, এটিও লক্ষ করা যায় যে, জিডিপি'র প্রবৃদ্ধির হার অসম ও অস্থিতিশীল। তা সত্ত্বেও জিডিপি প্রবৃদ্ধির হার নিয়মিতভাবে এবং ক্রমাগত বেড়েছে। উল্লেখ্য যে, কোভিড-১৯ -এর কারণে দেশব্যাপী স্বাস্থ্যসংশ্লিষ্ট জরুরি অবস্থা বিদ্যমান থাকায় ২০১৯-২০ অর্থবছরে জিডিপি'র বৃদ্ধি (৩.৪৫%) উল্লেখযোগ্য হ্রাস পেয়েছে। তবে এটি স্পষ্ট যে বাংলাদেশের অর্থনীতি সময়ের সাথে সাথে ক্রমাগত বৃদ্ধি পেয়েছে।

At the same time, it is observed that the growth rate of the GDP has been uneven and unstable. Nevertheless, the rate of GDP growth is steadily and progressively rising. It should be emphasized that the nationwide health emergency brought on by COVID-19 resulted in a significant decrease in GDP growth (3.45%) in 2019-20. However, it is obvious that Bangladesh's economy has grown steadily over time.

**Table 3.1: Gross Domestic Product at current and constant price**

| Year       | GDP (Million Tk.) |                | Growth rate   |                |
|------------|-------------------|----------------|---------------|----------------|
|            | Current price     | Constant price | Current price | Constant price |
| 1972-73    | 64,093            | 2,301,572      | -             | -              |
| 1974-75    | 151,721           | 2,461,413      | 55.28         | -1.64          |
| 1979-80    | 273,473           | 3,127,699      | 13.18         | 1.01           |
| 1984-85    | 580,360           | 3,832,403      | 15.76         | 4.17           |
| 1989-90    | 1,081,578         | 4,726,314      | 13.41         | 5.62           |
| 1994-95    | 1,723,429         | 6,078,282      | 13.47         | 5.44           |
| 1999-2k    | 2,796,172         | 7,819,323      | 9.99          | 5.36           |
| 2004-05    | 4,693,787         | 10,123,961     | 12.72         | 6.74           |
| 2009-10    | 9,021,731         | 13,699,304     | 14.40         | 6.74           |
| 2014-15    | 18,092,840        | 19,351,050     | 15.25         | 7.55           |
| 2019-20    | 31,704,694        | 26,500,649     | 7.42          | 3.45           |
| 2021-22(p) | 39,764,622        | 30,392,729     | 12.64         | 7.25           |

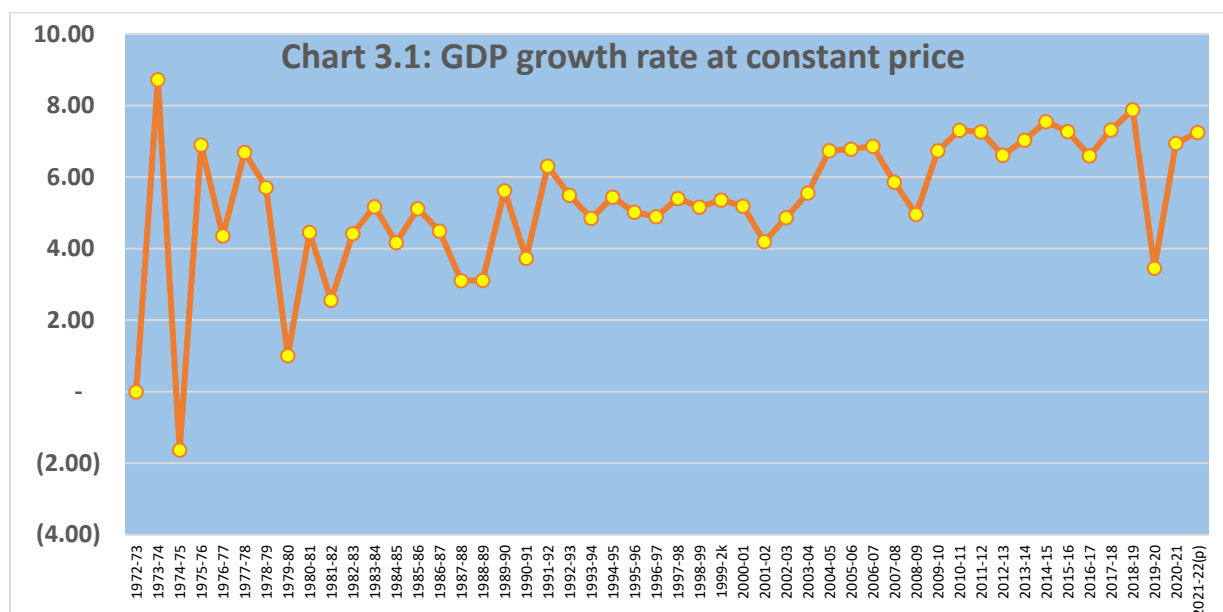

### ৩.২ মাথাপিছু জিডিপি ও জিএনআই

অর্থনৈতিক প্রবৃদ্ধির ফলে বাংলাদেশের জনগণের মাথাপিছু জিএনআই বৃদ্ধি পেয়েছে। ১৯৭২-৭৩ অর্থবছরে মাথাপিছু জিএনআই ছিল ১১০ মার্কিন ডলার, যা ২০২১-২২ অর্থবছরে ছাফিশ গুণের বেশি বৃদ্ধি পেয়ে দাঁড়িয়েছে ২,৮২৪ মার্কিন ডলার। পঞ্চাশত্রে ১৯৭২-৭৩ অর্থবছরে মাথাপিছু জিএনআই ছিল ৮৬৮ টাকা, যা ২০২১-২২ অর্থবছরে চলতি মূল্যে দুইশত একাশি গুণের বেশি বৃদ্ধি পেয়ে দাঁড়িয়েছে ২৪১,৪৭০ টাকা। একই সময়ে, পঞ্চাশ বছরের (১৯৭২-৭৩ থেকে ২০২১-২২) ব্যবধানে মার্কিন ডলারে মাথাপিছু জিডিপি পঁচিশ গুণেরও বেশি বৃদ্ধি পেয়েছে।

### 3.2 Per Capita GDP and GNI

The GNI per capita of Bangladeshis has increased as a result of economic growth. The per capita GNI in 1972-73 was US\$ 110 at current prices, and it has increased more than twenty-six times to US\$ 2,824 in 2020-21. In contrast, GNI per capita in fiscal year 1972-73 was Tk 868, which has increased more than two hundred and eighty times to Tk 241,470 at current prices in fiscal year 2021-22. At the same time, GDP per capita has also increased by more than twenty-five times over a period of 50 years (1972-73 to 2021-22) in terms of US dollars.

**Table 3.2: Per capita GNI and per capita GDP at current price**

| Year       | Per capita GNI |         | Per capita GDP |         |
|------------|----------------|---------|----------------|---------|
|            | USD            | Taka    | USD            | Taka    |
| 1972-73    | 110            | 868     | 109            | 863     |
| 1974-75    | 219            | 1,949   | 219            | 1,945   |
| 1979-80    | 204            | 3,158   | 201            | 3,118   |
| 1984-85    | 234            | 6,070   | 229            | 5,952   |
| 1989-90    | 309            | 10,180  | 302            | 9,950   |
| 1994-95    | 368            | 14,775  | 358            | 14,374  |
| 1999-2k    | 446            | 22,423  | 433            | 21,777  |
| 2004-05    | 577            | 35,434  | 555            | 34,062  |
| 2009-10    | 946            | 65,414  | 882            | 61,040  |
| 2014-15    | 1,553          | 120,650 | 1,475          | 114,591 |
| 2019-20    | 2,326          | 197,199 | 2,234          | 189,361 |
| 2021-22(p) | 2,824          | 241,470 | 2,723          | 232,828 |

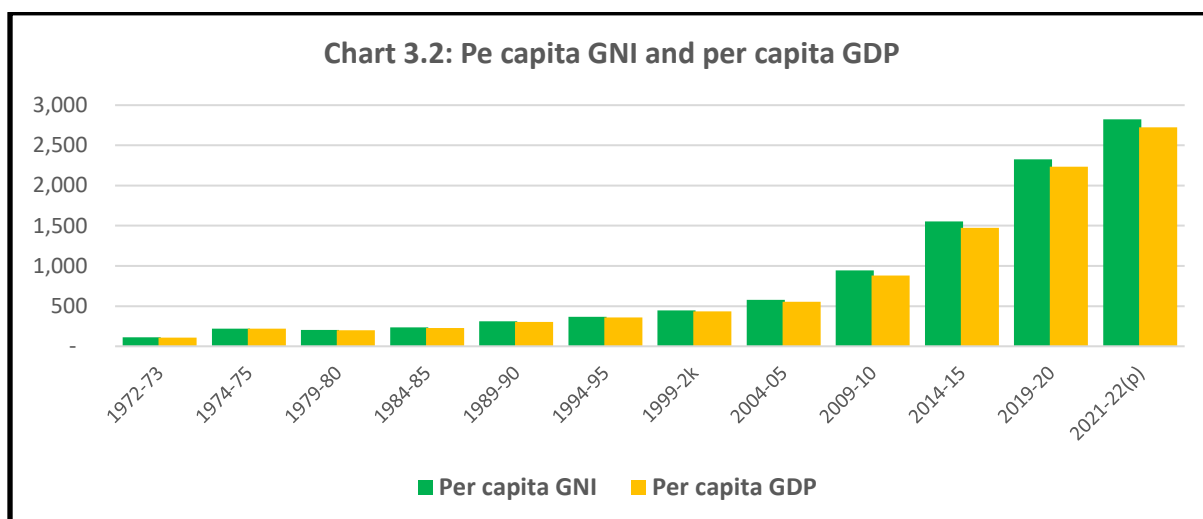

### ৩.৩ স্থূল দেশজ উৎপাদে (জিডিপি) খাতভিত্তিক অবদান

**কৃষিখাত:** বৃহৎ তিনটি খাতের মধ্যে, জিডিপিতে (স্থূল দেশজ উৎপাদ) কৃষিখাতের অবদান হ্রাস পেয়েছে। নিম্নলিখিত সারণি থেকে দেখা যায় যে, মোট জিডিপিতে ১৯৭২-৭৩ সালে কৃষির অবদান ৪৩.০৫% থেকে কমে ২০২১-২২ সালে মাত্র ১১.৫২% হয়েছে। আবাদযোগ্য জমি কমে যাওয়ায় এবং জনসংখ্যা বৃদ্ধি পাওয়ার কারণে জমি খণ্ডিত হওয়ার ফলে মোট জিডিপিতে কৃষির অবদান ক্রমাগত হ্রাস পাচ্ছে।

**শিল্পখাত:** সামগ্রিকভাবে জিডিপিতে শিল্পখাত ধীরে ধীরে এর অবদান বৃদ্ধি করেছে। মোট জিডিপিতে ১৯৭২-৭৩ অর্থবছরে শিল্পের অবদান ১৪.৬৯% থেকে বৃদ্ধি পেয়ে ২০২১-২২ অর্থবছরে ৩৫.৪৭% হয়েছে। মূলত ব্যাপক শিল্পায়নের কারণেই জিডিপিতে শিল্পের অবদান বাড়ছে। এতে দেশের গোটা অর্থনীতির গতি-প্রকৃতিই বদলে যাচ্ছে। এটি লক্ষ করা যায় যে বৃহৎ এবং মাঝারি শিল্পের বৃদ্ধিই সামগ্রিকভাবে এ খাতের জন্য একটি অনুঘটক হিসেবে কাজ করেছে।

**সেবাখাত:** ১৯৭২-৭৩ অর্থবছরে সেবা খাতের অবদান ছিল ৪২.২৭%, যা ২০২১-২২ অর্থবছরে বৃদ্ধি পেয়ে হয়েছে ৫৩.০১%। এটি বিশেষভাবে স্মিকৃত যে, অন্যান্য খাতের (কৃষি, শিল্প) অর্থনৈতিক প্রবৃদ্ধির তুলনায় সেবা খাতে তুলনামূলকভাবে কম প্রাকৃতিক সম্পদ এবং বিপুল সংখ্যক মানবসম্পদ প্রয়োজন, যা বাংলাদেশের মতো সম্পদ-অপ্রতুল দেশগুলোতে একটি আকর্ষণীয় বিকল্প হিসেবে বিবেচনা করা যেতে পারে। অধিকন্তু শিল্প দ্বারা পরিবেশের উপর যে চাপ পড়ে, তার তুলনায় সেবাখাত দ্বারা পরিবেশের উপর কম চাপ পরিলক্ষিত হয়।

### 3.3 Sector share of GDP

**Agriculture sector:** Among the broad three sectors, the contribution of the agriculture sector to GDP (gross domestic product) has declined. As seen in the following table, the share of agriculture in total GDP has declined from 43.05% in 1972-73 to just 11.52% in 2021-22. The decline in the share of agricultural to total GDP is mainly due to shrinking overall land and land fragmentation as a result of population growth.

**Industry sector:** The industry has gradually increased its share of the overall GDP. The share of industry in total GDP has increased from 14.69% in 1972-73 to 35.47% in 2021-22. The share of industry sector to GDP is increasing mainly due to massive industrialization. In this context, the whole economy of the country is changing. It should be noted that the growth of large and medium-sized industries has also been a catalyst for the sector as a whole.

**Service sector:** The share of the service sector was 42.27% in the fiscal year 1972-73, which has increased to 53.01% in the fiscal year 2021-22. It is well recognized that compared to other forms of economic growth (agriculture, industry), the service sector requires comparatively fewer natural resources and a large number of human resources, which makes it an appealing option in resource-scarce countries like Bangladesh. Moreover, less environmental pressure is exerted by this sector compared to that put on the environment by industry.



পূর্ববর্তী আলোচনা অনুসারে, বাংলাদেশের অর্থনীতি সামগ্রিকভাবে একটি কাঠামোগত পরিবর্তনের মধ্য দিয়ে যাচ্ছে, এবং এটিও স্পষ্ট যে, প্রত্যাশা অনুযায়ী সময়ের সাথে সাথে কৃষি খাতের অবদান হ্রাস পাচ্ছে, অন্যদিকে শিল্প ও সেবা খাতের অবদান ধীরে ধীরে বৃদ্ধি পাচ্ছে।

According to the preceding discussion, Bangladesh's economy has been undergoing a structural change at an aggregate level, as expected, and it is evident that with the passage of time, the share of agriculture has been declined, while the share of industry and services has gradually been increased.

**Table 3.3: GDP by broad sector at current price**

| Year       | GVA (Million Tk.) |            |            |            | Share of GVA (%) |          |         |        |
|------------|-------------------|------------|------------|------------|------------------|----------|---------|--------|
|            | Agriculture       | Industry   | Service    | Total      | Agriculture      | Industry | Service | Total  |
| 1972-73    | 27,019            | 9,218      | 26,531     | 62,767     | 43.05            | 14.69    | 42.27   | 100.00 |
| 1974-75    | 77,034            | 20,659     | 50,903     | 148,596    | 51.84            | 13.90    | 34.26   | 100.00 |
| 1979-80    | 87,157            | 53,593     | 122,595    | 263,345    | 33.10            | 20.35    | 46.55   | 100.00 |
| 1984-85    | 186,795           | 117,367    | 255,587    | 559,748    | 33.37            | 20.97    | 45.66   | 100.00 |
| 1989-90    | 316,602           | 214,315    | 511,221    | 1,042,137  | 30.38            | 20.56    | 49.06   | 100.00 |
| 1994-95    | 424,081           | 382,432    | 831,376    | 1,637,888  | 25.89            | 23.35    | 50.76   | 100.00 |
| 1999-2k    | 633,657           | 645,673    | 1,397,729  | 2,677,060  | 23.67            | 24.12    | 52.21   | 100.00 |
| 2004-05    | 842,429           | 1,134,254  | 2,492,923  | 4,469,606  | 18.85            | 25.38    | 55.77   | 100.00 |
| 2009-10    | 1,487,235         | 2,385,934  | 4,786,155  | 8,659,324  | 17.17            | 27.55    | 55.27   | 100.00 |
| 2014-15    | 2,545,671         | 5,527,830  | 9,265,956  | 17,339,457 | 14.68            | 31.88    | 53.44   | 100.00 |
| 2019-20    | 3,804,464         | 10,434,511 | 16,331,503 | 30,570,477 | 12.44            | 34.13    | 53.42   | 100.00 |
| 2021-22(p) | 4,398,344         | 13,541,135 | 20,235,490 | 38,174,970 | 11.52            | 35.47    | 53.01   | 100.00 |

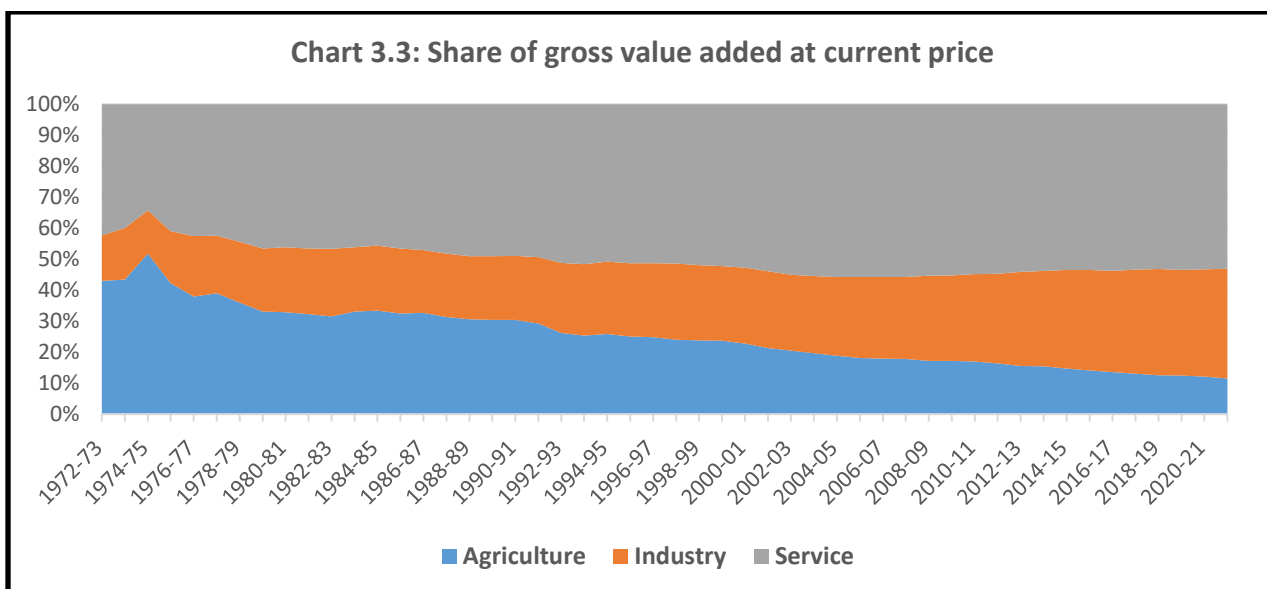

### ৩.৪ খাতভিত্তিক জিডিপি প্রবৃদ্ধি

বাংলাদেশের অর্থনৈতিক উন্নতির মূলে আছে শিল্পখাতের দ্রুত বর্ধনশীল প্রবৃদ্ধি। ১৯৭৩-৭৪ থেকে ১৯৮৯-৯০ সময়ে কৃষি, শিল্প ও সেবাখাতের গড় প্রবৃদ্ধি ছিল যথাক্রমে

### 3.4 GDP growth rate by sector

The rapid growth of the industrial sector is at the root of the economic development of Bangladesh. During the period 1973-74 to 1989-90, the average growth in agriculture,

২.৩৫%, ৭.৩৯% ও ৪.৪১%। ১৯৯০-৯১ থেকে ২০০৯-১০ সময়ে কৃষি, শিল্প ও সেবাখাতের গড় প্রবৃদ্ধি ছিল যথাক্রমে ৩.৯৭%, ৭.৯৫% ও ৫.২৬%। ২০১০-১১ থেকে ২০২১-২২ সময়ে কৃষি, শিল্প ও সেবাখাতের গড় প্রবৃদ্ধি ছিল যথাক্রমে ৩.৫৭%, ১০.৩০% ও ৬.০২%। নিম্নলিখিত সারণি থেকে এটা স্পষ্ট যে, সবচেয়ে বেশি প্রবৃদ্ধি হয়েছে শিল্প খাতে, তারপরে সেবাখাত।

industry, and services was 2.35%, 7.39%, and 4.41%, respectively. During the period from 1990-91 to 2009-10, the average growth of agriculture, industry, and services was 3.97%, 7.95%, and 5.26%, respectively. During the period 2010-11 to 2021-22, the average growth of agriculture, industry, and services was 3.57%, 10.50%, and 6.02%, respectively. It is also obvious from the following table that the industrial sector witnessed the fastest growth, followed by the service sector.

**Table 3.4: Broad sectoral growth rate of GVA at constant price**

|            | Agriculture | Industry | Service | GVA   |
|------------|-------------|----------|---------|-------|
| 1972-73    | -           | -        | -       | -     |
| 1974-75    | -4.23       | -15.81   | 1.99    | -2.10 |
| 1979-80    | 0.49        | -6.93    | 3.54    | 1.23  |
| 1984-85    | 0.63        | 6.89     | 4.31    | 3.75  |
| 1989-90    | 10.04       | 7.03     | 3.98    | 5.82  |
| 1994-95    | 0.01        | 10.37    | 5.17    | 5.02  |
| 1999-2k    | 7.69        | 7.07     | 5.37    | 6.18  |
| 2004-05    | 4.05        | 9.03     | 6.50    | 6.63  |
| 2009-10    | 7.39        | 9.66     | 5.96    | 7.13  |
| 2014-15    | 4.00        | 12.16    | 5.96    | 7.53  |
| 2019-20    | 3.42        | 3.61     | 3.93    | 3.76  |
| 2021-22(p) | 2.20        | 10.44    | 6.31    | 7.30  |

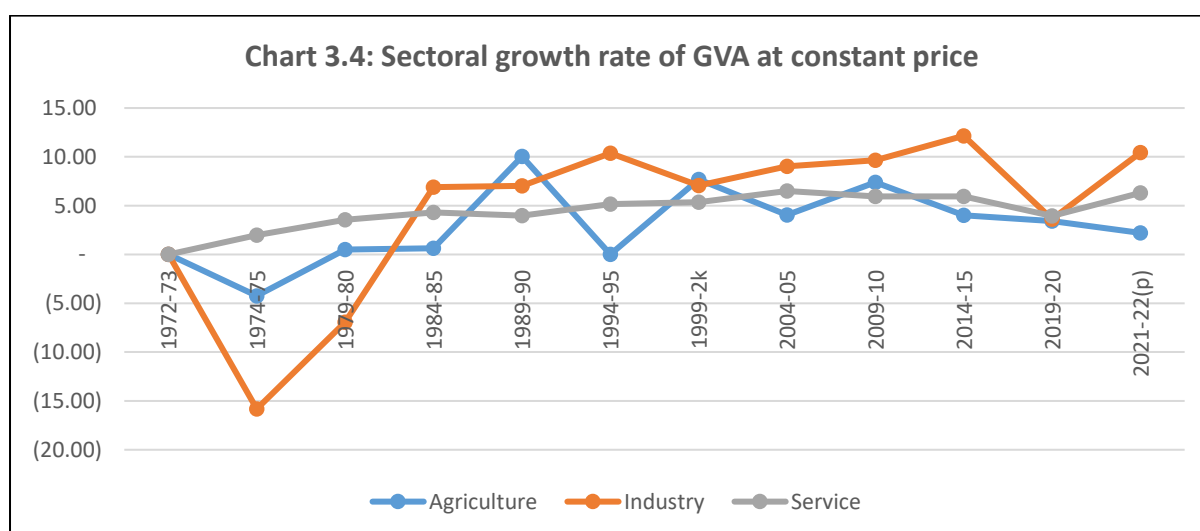

### ৩.৫ সঞ্চয় ও বিনিয়োগ

১৯৭২-৭৩ অর্থবছরে বিনিয়োগ, দেশজ সঞ্চয় ও জাতীয় সঞ্চয়ের পরিমাণ ছিল যথাক্রমে ৩,৬২৫ মিলিয়ন, -১,২৭৬

### 3.5 Investment and Savings

Investment, domestic savings, and national savings were 3,625 million, -1,276 million and -910

মিলিয়ন ও -৯১০ মিলিয়ন টাকা। ২০২১-২২ অর্থবছরে বিনিয়োগ, দেশজ সঞ্চয় ও জাতীয় সঞ্চয়ের পরিমাণ দাড়িয়েছে যথাক্রমে ১২,৫৯৮,৮২০ মিলিয়ন, ৮,৫৭৪,৯৭৩ মিলিয়ন ও ১০,১২১,০৭১ মিলিয়ন টাকা। নীচের সারণি অনুসারে দেখা যায় যে, সময়ের সাথে সাথে জিডিপি'র সাথে সঞ্চয় এবং বিনিয়োগ উভয়ই বৃদ্ধি পেয়েছে।

million taka in the fiscal year 1972-73 respectively. In the fiscal years 2021-22, the amount of investment, domestic savings, and national savings stood at 12,598,820 million, 8,574,973 million and 10,121,071 million taka, respectively. According to the table below, it is seen that both saving and investment have increased in relation to GDP over time.

**Table 3.5: Investment and savings**

(Million Tk.)

|            | Investment |           |           | Domestic savings | National Savins |
|------------|------------|-----------|-----------|------------------|-----------------|
|            | Total      | Public    | Private   |                  |                 |
| 1972-73    | 3,625      | 58        | 3,567     | -1,276           | -910            |
| 1974-75    | 14,418     | 3,962     | 10,456    | 8,901            | 12,918          |
| 1979-80    | 54,961     | 15,584    | 39,377    | 30,528           | 45,288          |
| 1984-85    | 126,144    | 26,167    | 99,977    | 84,429           | 113,048         |
| 1989-90    | 236,292    | 74,778    | 161,514   | 164,222          | 215,799         |
| 1994-95    | 415,166    | 105,755   | 309,411   | 330,364          | 423,450         |
| 1999-2k    | 777,240    | 203,278   | 573,962   | 669,958          | 789,449         |
| 2004-05    | 1,343,413  | 271,668   | 1,071,745 | 1,132,483        | 1,348,571       |
| 2009-10    | 2,575,219  | 422,701   | 2,152,518 | 2,147,718        | 2,836,232       |
| 2014-15    | 5,369,427  | 1,210,567 | 4,158,859 | 4,554,474        | 5,567,436       |
| 2019-20    | 9,926,087  | 2,312,017 | 7,614,069 | 8,584,871        | 9,960,883       |
| 2021-22(p) | 12,598,820 | 3,030,276 | 9,568,544 | 8,574,973        | 10,121,071      |

**Chart 3.5: Investment, Domestic Savings and National Savings at current price**

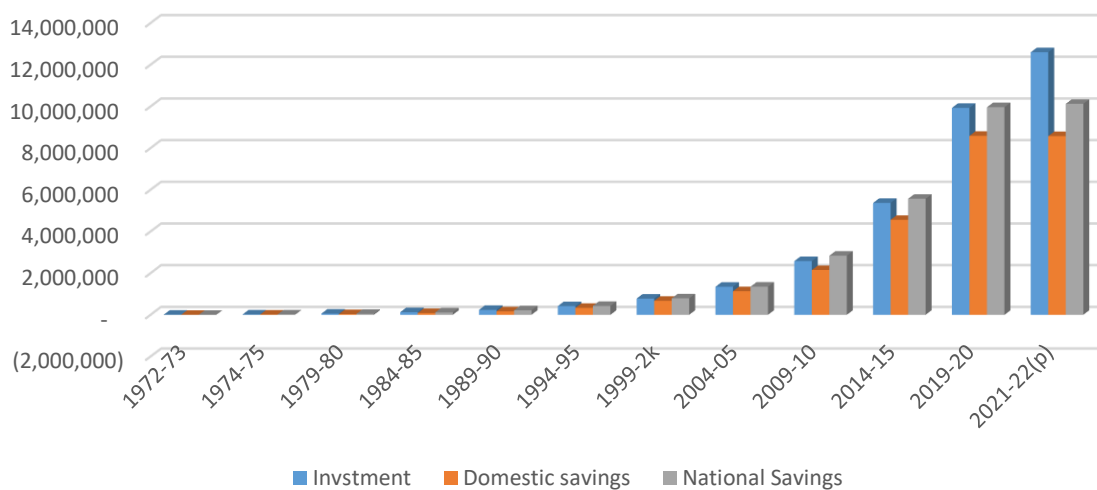

### ৩.৬ জিডিপি'র বিপরীতে সঞ্চয় ও বিনিয়োগ অনুপাত

১৯৭৩-৭৪ অর্থবছরে জিডিপি'র শতাংশ হিসেবে জাতীয় সঞ্চয় -১.৯৯% থেকে বৃদ্ধি পেয়ে ২০২১-২২ অর্থবছরে ২১.৫৬% হয়েছে। অপরদিকে মোট বিনিয়োগ ১৯৭৩-৭৪ অর্থবছরে জিডিপি'র ৫.৬৬ শতাংশ হতে বৃদ্ধি পেয়ে ২০২১-২২ অর্থবছরে দাঁড়িয়েছে ৩১.৬৮ শতাংশে। জিডিপি'র শতাংশ হিসেবে সঞ্চয় এবং বিনিয়োগ উভয়ই বৃদ্ধি পেয়েছে এবং সঞ্চয়ের এই বৃদ্ধি অধিক বিনিয়োগ এবং জিডিপি'র উচ্চ প্রবৃদ্ধিকে উৎসাহিত করেছে।

### 3.6 Savings and Investment as percent of GDP

National savings as a percent of GDP has increased from -1.99 in 1973-74 to 21.6% in 2021-22. In contrast, total investment as a percent of GDP have increased, from 5.66% of GDP in 1973-74 to 31.68 % in 2021-22. Both savings and investment as a percent of GDP has increased, and a rise in savings has prompted larger investment and higher GDP growth.

Table 3.6: Savings and Investment as percent of GDP

|            | Investment |        |         | Domestic savings | National Savins |
|------------|------------|--------|---------|------------------|-----------------|
|            | Total      | Public | Private |                  |                 |
| 1972-73    | 5.66       | 0.09   | 5.57    | -1.99            | -1.42           |
| 1974-75    | 9.50       | 2.61   | 6.89    | 5.87             | 8.51            |
| 1979-80    | 20.10      | 5.70   | 14.40   | 11.16            | 16.56           |
| 1984-85    | 21.74      | 4.51   | 17.23   | 14.55            | 19.48           |
| 1989-90    | 21.85      | 6.91   | 14.93   | 15.18            | 19.95           |
| 1994-95    | 24.09      | 6.14   | 17.95   | 19.17            | 24.57           |
| 1999-2k    | 27.80      | 7.27   | 20.53   | 23.96            | 28.23           |
| 2004-05    | 28.62      | 5.79   | 22.83   | 24.13            | 28.73           |
| 2009-10    | 28.54      | 4.69   | 23.86   | 23.81            | 31.44           |
| 2014-15    | 29.68      | 6.69   | 22.99   | 25.17            | 30.77           |
| 2019-20    | 31.31      | 7.29   | 24.02   | 27.08            | 31.42           |
| 2021-22(p) | 31.68      | 7.62   | 24.06   | 21.56            | 25.45           |

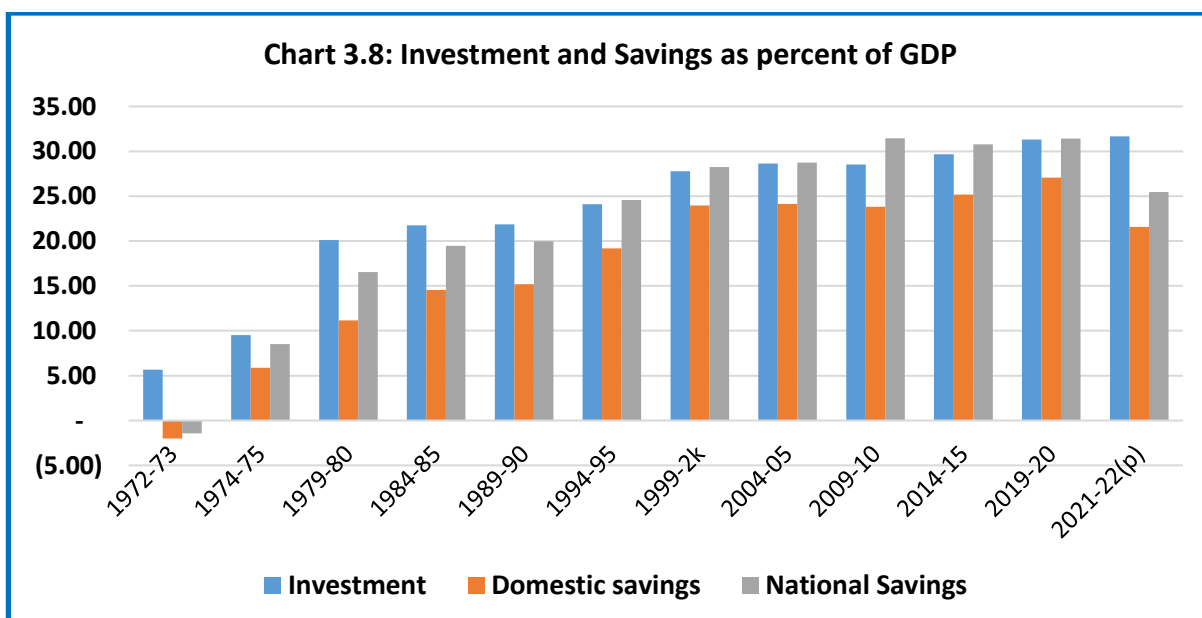

### ৩.৭ চূড়ান্ত ভোগ ব্যয়

১৯৭২-৭৩ সালে চূড়ান্ত ভোগ ব্যয় (জিডিপি'র শতাংশ) ছিল ১০১.৯৯%, যা হ্রাস পেয়ে ২০২১-২২ সালে ৭৮.৪৪%-এ নেমে এসেছে। নিম্নোক্ত সারণিতে দেওয়া উপাত্ত অনুযায়ী দেখা যায় যে, সময়ের সাথে সাথে বেসরকারি ও সরকারি উভয় ভোগের পরিমাণ বৃদ্ধি পেলেও বাংলাদেশের জিডিপি'র বিপরীতে বেসরকারি ভোগের অনুপাত হ্রাস পাচ্ছে।

### 3.7 Final consumption expenditure

Final consumption expenditure (% of GDP) was reported to be at 101.99% in 1972-73, which has decreased to 78.44% in 2021-22. According to the data in the following table, it is seen that though the volume of both private and public consumption expenditure have increased over time, the share of private consumption in Bangladesh's GDP has been declining as time goes by.

**Table 3.7: Final consumption expenditure**

|            | Consumption (Million Tk.) |            |           | AS % of GDP |         |        |
|------------|---------------------------|------------|-----------|-------------|---------|--------|
|            | Total                     | Private    | Public    | Total       | Private | Public |
| 1972-73    | 65,369                    | 64,185     | 1,184     | 101.99      | 100.14  | 1.85   |
| 1974-75    | 142,820                   | 138,709    | 4,111     | 94.13       | 91.42   | 2.71   |
| 1979-80    | 242,945                   | 224,771    | 18,174    | 88.84       | 82.19   | 6.65   |
| 1984-85    | 495,931                   | 461,804    | 34,127    | 85.45       | 79.57   | 5.88   |
| 1989-90    | 917,356                   | 855,762    | 61,594    | 84.82       | 79.12   | 5.69   |
| 1994-95    | 1,393,065                 | 1,289,845  | 103,220   | 80.83       | 74.84   | 5.99   |
| 1999-2k    | 2,126,214                 | 1,966,995  | 159,219   | 76.04       | 70.35   | 5.69   |
| 2004-05    | 3,561,304                 | 3,297,509  | 263,796   | 75.87       | 70.25   | 5.62   |
| 2009-10    | 6,874,013                 | 6,391,363  | 482,650   | 76.19       | 70.84   | 5.35   |
| 2014-15    | 13,538,367                | 12,561,594 | 976,773   | 74.83       | 69.43   | 5.40   |
| 2019-20    | 23,119,823                | 21,226,670 | 1,893,153 | 72.92       | 66.95   | 5.97   |
| 2021-22(p) | 31,189,649                | 28,935,711 | 2,253,938 | 78.44       | 72.77   | 5.67   |

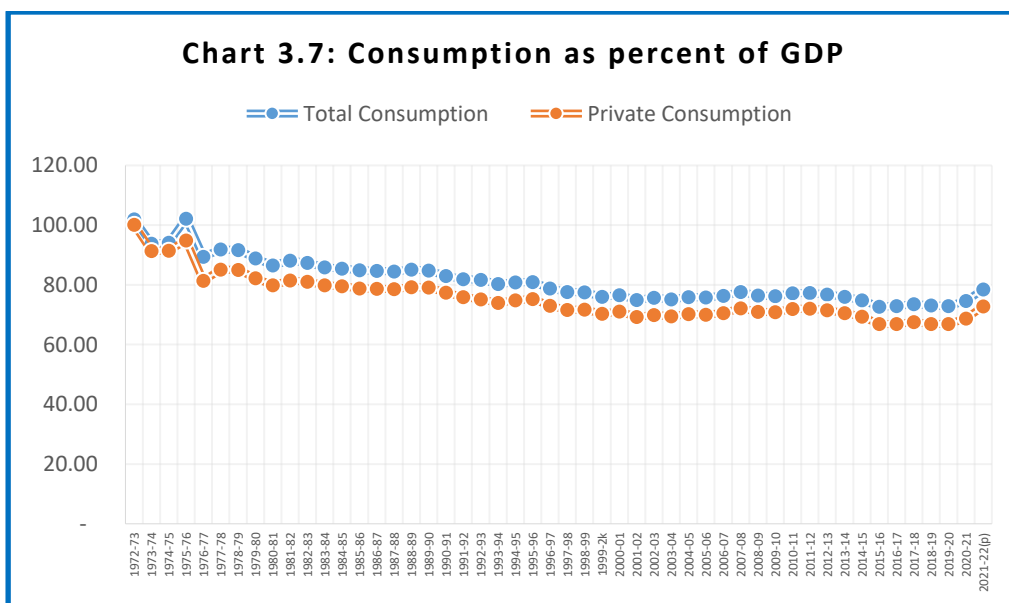



পরিশিষ্ট-ক

Annexure-A

# ***GDP Tables***

***(Base: 2015-16)***





Table 1. Gross Domestic Product of Bangladesh at Current Prices

(Million Tk.)

| ISIC sectors   | 1972-73       | 1973-74       | 1974-75        | 1975-76        | 1976-77        | 1977-78        | 1978-79        |
|--|---------------|---------------|----------------|----------------|----------------|----------------|----------------|
| <b>A. Agriculture</b>  | <b>27,019</b> | <b>41,433</b> | <b>77,034</b>  | <b>58,839</b>  | <b>57,637</b>  | <b>73,742</b>  | <b>83,548</b>  |
| <b>1. Agriculture, forestry and fishing</b>                                    | <b>27,019</b> | <b>41,433</b> | <b>77,034</b>  | <b>58,839</b>  | <b>57,637</b>  | <b>73,742</b>  | <b>83,548</b>  |
| a) Crops & horticulture  | 20,078        | 32,373        | 64,671         | 45,171         | 42,390         | 54,734         | 61,418         |
| b) Animal Farming's  | 2,335         | 3,322         | 4,428          | 4,685          | 4,910          | 6,747          | 9,028          |
| c) Forest and related services   | 1,142         | 1,605         | 2,161          | 1,972          | 2,004          | 3,883          | 4,575          |
| d) Fishing   | 3,464         | 4,134         | 5,775          | 7,011          | 8,334          | 8,378          | 8,528          |
| <b>B. Industry</b>   | <b>9,218</b>  | <b>15,913</b> | <b>20,659</b>  | <b>23,197</b>  | <b>29,597</b>  | <b>35,233</b>  | <b>45,580</b>  |
| <b>2. Mining and quarrying</b>   | <b>299</b>    | <b>495</b>    | <b>432</b>     | <b>496</b>     | <b>1,330</b>   | <b>1,807</b>   | <b>1,921</b>   |
| a) Natural gas and crude petroleum   | 145           | 187           | 124            | 189            | 253            | 268            | 382            |
| b) Other mining & coal   | 154           | 308           | 308            | 308            | 1,077          | 1,539          | 1,539          |
| <b>3. Manufacturing</b>  | <b>5,716</b>  | <b>11,425</b> | <b>14,393</b>  | <b>16,391</b>  | <b>20,471</b>  | <b>24,312</b>  | <b>29,473</b>  |
| a) Large Industry  | 2,709         | 7,759         | 8,920          | 9,998          | 13,525         | 16,067         | 20,686         |
| b) Small, Medium and Micro Industry  | -             | -             | -              | -              | -              | -              | -              |
| c) Cottage Industry  | 3,007         | 3,665         | 5,474          | 6,393          | 6,946          | 8,245          | 8,787          |
| <b>4. Electricity, gas, steam and air conditioning supply</b>                  | <b>188</b>    | <b>287</b>    | <b>434</b>     | <b>520</b>     | <b>587</b>     | <b>753</b>     | <b>953</b>     |
| a) Electricity   | 181           | 279           | 425            | 487            | 550            | 705            | 872            |
| b) Gas   | 8             | 8             | 9              | 33             | 36             | 48             | 81             |
| <b>5. Water supply; sewerage, waste management and remediation activities</b>  | <b>56</b>     | <b>68</b>     | <b>82</b>      | <b>100</b>     | <b>119</b>     | <b>173</b>     | <b>189</b>     |
| <b>6. Construction</b>   | <b>2,958</b>  | <b>3,639</b>  | <b>5,318</b>   | <b>5,688</b>   | <b>7,090</b>   | <b>8,187</b>   | <b>13,045</b>  |
| <b>C. Services</b>   | <b>26,531</b> | <b>38,123</b> | <b>50,903</b>  | <b>56,959</b>  | <b>64,658</b>  | <b>80,341</b>  | <b>103,205</b> |
| <b>7. Wholesale and retail trade; repair of motor vehicles and motorcycles</b> | <b>5,909</b>  | <b>10,172</b> | <b>13,666</b>  | <b>14,365</b>  | <b>16,803</b>  | <b>23,729</b>  | <b>30,404</b>  |
| <b>8. Transportation and storage</b>   | <b>6,168</b>  | <b>8,392</b>  | <b>10,679</b>  | <b>12,106</b>  | <b>13,610</b>  | <b>17,261</b>  | <b>23,314</b>  |
| a) Land Transport  | 3,750         | 5,104         | 6,497          | 7,371          | 8,290          | 10,520         | 14,214         |
| b) Water transport   | 2,134         | 2,904         | 3,698          | 4,194          | 4,718          | 5,987          | 8,090          |
| c) Air transport   | 47            | 65            | 83             | 93             | 105            | 134            | 181            |
| d) Warehousing and support activities  | 214           | 289           | 363            | 403            | 447            | 558            | 744            |
| e) Postal and courier activities   | 23            | 30            | 39             | 44             | 50             | 63             | 85             |
| <b>9. Accommodation and food service activities</b>                            | <b>221</b>    | <b>335</b>    | <b>481</b>     | <b>580</b>     | <b>647</b>     | <b>784</b>     | <b>1,058</b>   |
| <b>10. Information and communication</b>                                       | <b>83</b>     | <b>112</b>    | <b>143</b>     | <b>163</b>     | <b>182</b>     | <b>231</b>     | <b>312</b>     |
| <b>11. Financial and insurance activities</b>                                  | <b>620</b>    | <b>849</b>    | <b>1,313</b>   | <b>1,327</b>   | <b>1,512</b>   | <b>1,821</b>   | <b>2,639</b>   |
| a) Monetary intermediation (Banks)   | 469           | 676           | 1,107          | 1,180          | 1,290          | 1,524          | 2,295          |
| b) Insurance   | 150           | 173           | 205            | 147            | 221            | 295            | 342            |
| c) Other financial auxiliaries   | 1             | 1             | 1              | 1              | 1              | 1              | 2              |
| <b>12. Real estate activities</b>  | <b>5,291</b>  | <b>6,626</b>  | <b>8,893</b>   | <b>10,394</b>  | <b>11,808</b>  | <b>13,400</b>  | <b>15,997</b>  |
| <b>13. Professional, scientific and technical activities</b>                   | <b>243</b>    | <b>347</b>    | <b>595</b>     | <b>559</b>     | <b>587</b>     | <b>679</b>     | <b>754</b>     |
| <b>14. Administrative and support service activities</b>                       | <b>298</b>    | <b>436</b>    | <b>762</b>     | <b>730</b>     | <b>783</b>     | <b>923</b>     | <b>1,047</b>   |
| <b>15. Public administration and defence; compulsory social security</b>       | <b>791</b>    | <b>1,323</b>  | <b>1,633</b>   | <b>2,044</b>   | <b>2,808</b>   | <b>2,961</b>   | <b>3,498</b>   |
| <b>16. Education</b>   | <b>1,425</b>  | <b>1,917</b>  | <b>2,495</b>   | <b>2,800</b>   | <b>2,955</b>   | <b>3,342</b>   | <b>4,236</b>   |
| <b>17. Human health and social work activities</b>                             | <b>731</b>    | <b>1,007</b>  | <b>1,343</b>   | <b>1,544</b>   | <b>1,663</b>   | <b>1,924</b>   | <b>2,484</b>   |
| <b>18. Arts, entertainment and recreation</b>                                  | <b>69</b>     | <b>98</b>     | <b>135</b>     | <b>159</b>     | <b>177</b>     | <b>211</b>     | <b>283</b>     |
| <b>19. Other service activities</b>  | <b>4,682</b>  | <b>6,509</b>  | <b>8,765</b>   | <b>10,188</b>  | <b>11,123</b>  | <b>13,074</b>  | <b>17,179</b>  |
| <b>Total GVA at current basic price</b>  | <b>62,767</b> | <b>95,470</b> | <b>148,596</b> | <b>138,995</b> | <b>151,893</b> | <b>189,316</b> | <b>232,333</b> |
| <b>Growth rate</b>   | <b>-</b>      | <b>52.10</b>  | <b>55.65</b>   | <b>-6.46</b>   | <b>9.28</b>    | <b>24.64</b>   | <b>22.72</b>   |
| Tax less subsidy   | 1,326         | 2,241         | 3,126          | 5,175          | 5,377          | 7,165          | 9,290          |
| <b>GDP at current market price</b>   | <b>64,093</b> | <b>97,711</b> | <b>151,721</b> | <b>144,170</b> | <b>157,270</b> | <b>196,481</b> | <b>241,623</b> |
| <b>Growth rate</b>   | <b>-</b>      | <b>52.45</b>  | <b>55.28</b>   | <b>-4.98</b>   | <b>9.09</b>    | <b>24.93</b>   | <b>22.98</b>   |

Contd.

## Fifty Years of National Accounts Statistics of Bangladesh

**Table 1. Gross Domestic Product of Bangladesh at Current Prices**

(Million Tk.)

| ISIC sectors   | 1979-80        | 1980-81        | 1981-82        | 1982-83        | 1983-84        | 1984-85        | 1985-86        |
|--|----------------|----------------|----------------|----------------|----------------|----------------|----------------|
| <b>A. Agriculture</b>  | <b>87,157</b>  | <b>101,911</b> | <b>112,942</b> | <b>126,212</b> | <b>160,234</b> | <b>186,795</b> | <b>207,613</b> |
| <b>1. Agriculture, forestry and fishing</b>                                    | <b>87,157</b>  | <b>101,911</b> | <b>112,942</b> | <b>126,212</b> | <b>160,234</b> | <b>186,795</b> | <b>207,613</b> |
| a) Crops & horticulture  | 62,623         | 75,669         | 85,414         | 95,367         | 122,122        | 136,946        | 142,524        |
| b) Animal Farming's  | 11,134         | 12,082         | 12,073         | 13,277         | 14,208         | 21,670         | 28,065         |
| c) Forest and related services   | 4,709          | 5,428          | 5,931          | 7,429          | 10,547         | 10,657         | 16,163         |
| d) Fishing   | 8,691          | 8,731          | 9,524          | 10,139         | 13,357         | 17,521         | 20,860         |
| <b>B. Industry</b>   | <b>53,593</b>  | <b>64,895</b>  | <b>73,700</b>  | <b>87,210</b>  | <b>100,995</b> | <b>117,367</b> | <b>134,205</b> |
| <b>2. Mining and quarrying</b>   | <b>1,826</b>   | <b>2,063</b>   | <b>2,457</b>   | <b>2,902</b>   | <b>3,476</b>   | <b>4,119</b>   | <b>4,938</b>   |
| a) Natural gas and crude petroleum   | 441            | 565            | 769            | 998            | 1,320          | 1,695          | 2,282          |
| b) Other mining & coal   | 1,384          | 1,499          | 1,688          | 1,905          | 2,156          | 2,424          | 2,657          |
| <b>3. Manufacturing</b>  | <b>37,795</b>  | <b>43,154</b>  | <b>48,618</b>  | <b>59,125</b>  | <b>69,360</b>  | <b>79,087</b>  | <b>88,228</b>  |
| a) Large Industry  | 26,574         | 30,570         | 34,251         | 42,628         | 51,158         | 58,573         | 65,562         |
| b) Small, Medium and Micro Industry  | -              | -              | -              | -              | -              | -              | -              |
| c) Cottage Industry  | 11,221         | 12,584         | 14,367         | 16,496         | 18,202         | 20,515         | 22,666         |
| <b>4. Electricity, gas, steam and air conditioning supply</b>                  | <b>1,180</b>   | <b>1,855</b>   | <b>2,329</b>   | <b>3,435</b>   | <b>4,176</b>   | <b>5,332</b>   | <b>6,843</b>   |
| a) Electricity   | 1,066          | 1,711          | 2,149          | 3,222          | 3,888          | 4,977          | 6,355          |
| b) Gas   | 114            | 145            | 179            | 213            | 288            | 355            | 488            |
| <b>5. Water supply; sewerage, waste management and remediation activities</b>  | <b>221</b>     | <b>257</b>     | <b>299</b>     | <b>352</b>     | <b>395</b>     | <b>457</b>     | <b>502</b>     |
| <b>6. Construction</b>   | <b>12,571</b>  | <b>17,566</b>  | <b>19,997</b>  | <b>21,396</b>  | <b>23,587</b>  | <b>28,372</b>  | <b>33,695</b>  |
| <b>C. Services</b>   | <b>122,595</b> | <b>143,150</b> | <b>162,735</b> | <b>186,786</b> | <b>223,429</b> | <b>255,587</b> | <b>297,929</b> |
| <b>7. Wholesale and retail trade; repair of motor vehicles and motorcycles</b> | <b>35,304</b>  | <b>40,883</b>  | <b>46,204</b>  | <b>53,733</b>  | <b>66,872</b>  | <b>77,500</b>  | <b>87,610</b>  |
| <b>8. Transportation and storage</b>   | <b>26,557</b>  | <b>32,364</b>  | <b>36,153</b>  | <b>44,701</b>  | <b>50,278</b>  | <b>55,223</b>  | <b>61,130</b>  |
| a) Land Transport  | 16,201         | 20,515         | 22,797         | 29,617         | 33,778         | 36,985         | 41,306         |
| b) Water transport   | 9,221          | 10,493         | 11,732         | 13,240         | 14,091         | 15,254         | 16,572         |
| c) Air transport   | 206            | 246            | 313            | 328            | 635            | 744            | 801            |
| d) Warehousing and support activities  | 833            | 986            | 1,154          | 1,326          | 1,573          | 1,842          | 2,007          |
| e) Postal and courier activities   | 97             | 123            | 157            | 192            | 201            | 399            | 445            |
| <b>9. Accommodation and food service activities</b>                            | <b>1,486</b>   | <b>1,788</b>   | <b>2,110</b>   | <b>2,337</b>   | <b>2,852</b>   | <b>3,512</b>   | <b>3,866</b>   |
| <b>10. Information and communication</b>                                       | <b>355</b>     | <b>453</b>     | <b>578</b>     | <b>705</b>     | <b>740</b>     | <b>1,466</b>   | <b>1,636</b>   |
| <b>11. Financial and insurance activities</b>                                  | <b>3,593</b>   | <b>4,171</b>   | <b>4,618</b>   | <b>5,217</b>   | <b>6,247</b>   | <b>7,349</b>   | <b>8,102</b>   |
| a) Monetary intermediation (Banks)   | 3,182          | 3,745          | 4,173          | 4,743          | 5,756          | 6,721          | 7,452          |
| b) Insurance   | 409            | 423            | 442            | 471            | 489            | 625            | 647            |
| c) Other financial auxiliaries   | 1              | 3              | 3              | 3              | 3              | 3              | 4              |
| <b>12. Real estate activities</b>  | <b>19,775</b>  | <b>21,537</b>  | <b>23,741</b>  | <b>25,427</b>  | <b>32,200</b>  | <b>37,112</b>  | <b>43,443</b>  |
| <b>13. Professional, scientific and technical activities</b>                   | <b>916</b>     | <b>1,059</b>   | <b>1,264</b>   | <b>1,427</b>   | <b>1,609</b>   | <b>1,834</b>   | <b>2,073</b>   |
| <b>14. Administrative and support service activities</b>                       | <b>1,301</b>   | <b>1,535</b>   | <b>1,873</b>   | <b>2,163</b>   | <b>2,492</b>   | <b>2,906</b>   | <b>3,361</b>   |
| <b>15. Public administration and defence; compulsory social security</b>       | <b>3,838</b>   | <b>4,772</b>   | <b>5,200</b>   | <b>6,030</b>   | <b>7,222</b>   | <b>8,865</b>   | <b>11,838</b>  |
| <b>16. Education</b>   | <b>5,404</b>   | <b>6,327</b>   | <b>7,362</b>   | <b>8,361</b>   | <b>9,595</b>   | <b>11,189</b>  | <b>13,026</b>  |
| <b>17. Human health and social work activities</b>                             | <b>3,238</b>   | <b>3,836</b>   | <b>4,603</b>   | <b>5,072</b>   | <b>6,057</b>   | <b>7,328</b>   | <b>10,116</b>  |
| <b>18. Arts, entertainment and recreation</b>                                  | <b>511</b>     | <b>606</b>     | <b>728</b>     | <b>803</b>     | <b>959</b>     | <b>1,063</b>   | <b>1,369</b>   |
| <b>19. Other service activities</b>  | <b>20,318</b>  | <b>23,819</b>  | <b>28,302</b>  | <b>30,808</b>  | <b>36,304</b>  | <b>40,240</b>  | <b>50,358</b>  |
| <b>Total GVA at current basic price</b>  | <b>263,345</b> | <b>309,956</b> | <b>349,377</b> | <b>400,207</b> | <b>484,658</b> | <b>559,748</b> | <b>639,748</b> |
| <b>Growth rate</b>   | <b>13.35</b>   | <b>17.70</b>   | <b>12.72</b>   | <b>14.55</b>   | <b>21.10</b>   | <b>15.49</b>   | <b>14.29</b>   |
| Tax less subsidy   | 10,128         | 12,349         | 13,612         | 14,660         | 16,699         | 20,612         | 24,293         |
| <b>GDP at current market price</b>   | <b>273,473</b> | <b>322,305</b> | <b>362,989</b> | <b>414,867</b> | <b>501,357</b> | <b>580,360</b> | <b>664,040</b> |
| <b>Growth rate</b>   | <b>13.18</b>   | <b>17.86</b>   | <b>12.62</b>   | <b>14.29</b>   | <b>20.85</b>   | <b>15.76</b>   | <b>14.42</b>   |

Contd.

Table 1. Gross Domestic Product of Bangladesh at Current Prices

(Million Tk.)

| ISIC sectors   | 1986-87        | 1987-88        | 1988-89        | 1989-90          | 1990-91          | 1991-92          |
|--|----------------|----------------|----------------|------------------|------------------|------------------|
| <b>A. Agriculture</b>  | <b>242,550</b> | <b>257,883</b> | <b>280,888</b> | <b>316,602</b>   | <b>351,607</b>   | <b>367,962</b>   |
| <b>1. Agriculture, forestry and fishing</b>                                    | <b>242,550</b> | <b>257,883</b> | <b>280,888</b> | <b>316,602</b>   | <b>351,607</b>   | <b>367,962</b>   |
| a) Crops & horticulture  | 168,843        | 171,642        | 184,308        | 204,583          | 227,959          | 233,490          |
| b) Animal Farming's  | 29,522         | 32,589         | 38,386         | 45,904           | 48,725           | 51,750           |
| c) Forest and related services   | 18,116         | 23,579         | 23,845         | 28,520           | 33,239           | 36,264           |
| d) Fishing   | 26,068         | 30,073         | 34,348         | 37,595           | 41,684           | 46,457           |
| <b>B. Industry</b>   | <b>149,463</b> | <b>168,149</b> | <b>186,823</b> | <b>214,315</b>   | <b>239,175</b>   | <b>267,642</b>   |
| <b>2. Mining and quarrying</b>   | <b>6,168</b>   | <b>7,828</b>   | <b>9,306</b>   | <b>10,444</b>    | <b>11,465</b>    | <b>13,415</b>    |
| a) Natural gas and crude petroleum   | 3,161          | 4,376          | 5,423          | 6,199            | 6,643            | 7,542            |
| b) Other mining & coal   | 3,007          | 3,452          | 3,883          | 4,245            | 4,821            | 5,873            |
| <b>3. Manufacturing</b>  | <b>96,791</b>  | <b>106,473</b> | <b>115,656</b> | <b>133,302</b>   | <b>150,645</b>   | <b>168,640</b>   |
| a) Large Industry  | 72,745         | 81,528         | 88,153         | 102,287          | 115,596          | 129,785          |
| b) Small, Medium and Micro Industry  | -              | -              | -              | -                | -                | -                |
| c) Cottage Industry  | 24,045         | 24,946         | 27,503         | 31,015           | 35,050           | 38,855           |
| <b>4. Electricity, gas, steam and air conditioning supply</b>                  | <b>8,628</b>   | <b>11,321</b>  | <b>13,202</b>  | <b>15,424</b>    | <b>16,894</b>    | <b>18,253</b>    |
| a) Electricity   | 8,036          | 10,604         | 12,409         | 14,539           | 15,539           | 16,746           |
| b) Gas   | 593            | 718            | 793            | 885              | 1,355            | 1,507            |
| <b>5. Water supply; sewerage, waste management and remediation activities</b>  | <b>574</b>     | <b>655</b>     | <b>749</b>     | <b>862</b>       | <b>1,001</b>     | <b>1,207</b>     |
| <b>6. Construction</b>   | <b>37,301</b>  | <b>41,872</b>  | <b>47,911</b>  | <b>54,282</b>    | <b>59,171</b>    | <b>66,126</b>    |
| <b>C. Services</b>   | <b>349,204</b> | <b>395,904</b> | <b>450,461</b> | <b>511,221</b>   | <b>565,800</b>   | <b>619,531</b>   |
| <b>7. Wholesale and retail trade; repair of motor vehicles and motorcycles</b> | <b>99,372</b>  | <b>108,926</b> | <b>121,256</b> | <b>137,437</b>   | <b>155,500</b>   | <b>167,400</b>   |
| <b>8. Transportation and storage</b>   | <b>68,243</b>  | <b>76,299</b>  | <b>86,365</b>  | <b>97,169</b>    | <b>104,263</b>   | <b>112,330</b>   |
| a) Land Transport  | 46,844         | 52,985         | 61,036         | 69,979           | 76,362           | 83,140           |
| b) Water transport   | 17,639         | 18,855         | 20,303         | 21,511           | 21,838           | 22,235           |
| c) Air transport   | 1,021          | 1,102          | 1,237          | 1,635            | 1,702            | 1,909            |
| d) Warehousing and support activities  | 2,196          | 2,709          | 2,940          | 2,985            | 3,299            | 3,841            |
| e) Postal and courier activities   | 543            | 648            | 848            | 1,060            | 1,063            | 1,204            |
| <b>9. Accommodation and food service activities</b>                            | <b>4,410</b>   | <b>4,937</b>   | <b>5,629</b>   | <b>6,468</b>     | <b>7,151</b>     | <b>7,866</b>     |
| <b>10. Information and communication</b>                                       | <b>1,998</b>   | <b>2,382</b>   | <b>3,119</b>   | <b>3,896</b>     | <b>4,353</b>     | <b>6,013</b>     |
| <b>11. Financial and insurance activities</b>                                  | <b>9,228</b>   | <b>10,678</b>  | <b>12,451</b>  | <b>14,506</b>    | <b>16,328</b>    | <b>18,266</b>    |
| a) Monetary intermediation (Banks)   | 8,366          | 9,577          | 11,105         | 12,807           | 14,794           | 16,670           |
| b) Insurance   | 840            | 978            | 1,159          | 1,452            | 1,246            | 1,245            |
| c) Other financial auxiliaries   | 23             | 124            | 187            | 247              | 288              | 351              |
| <b>12. Real estate activities</b>  | <b>51,602</b>  | <b>61,688</b>  | <b>74,891</b>  | <b>84,540</b>    | <b>95,730</b>    | <b>104,433</b>   |
| <b>13. Professional, scientific and technical activities</b>                   | <b>2,430</b>   | <b>2,659</b>   | <b>2,968</b>   | <b>3,174</b>     | <b>3,541</b>     | <b>3,814</b>     |
| <b>14. Administrative and support service activities</b>                       | <b>4,030</b>   | <b>4,515</b>   | <b>5,159</b>   | <b>5,650</b>     | <b>6,458</b>     | <b>7,128</b>     |
| <b>15. Public administration and defence; compulsory social security</b>       | <b>14,935</b>  | <b>17,216</b>  | <b>19,297</b>  | <b>21,722</b>    | <b>23,946</b>    | <b>28,591</b>    |
| <b>16. Education</b>   | <b>14,917</b>  | <b>16,843</b>  | <b>19,208</b>  | <b>21,426</b>    | <b>24,413</b>    | <b>27,627</b>    |
| <b>17. Human health and social work activities</b>                             | <b>13,253</b>  | <b>15,716</b>  | <b>18,024</b>  | <b>21,356</b>    | <b>23,626</b>    | <b>26,628</b>    |
| <b>18. Arts, entertainment and recreation</b>                                  | <b>1,734</b>   | <b>2,005</b>   | <b>2,245</b>   | <b>2,596</b>     | <b>2,805</b>     | <b>3,083</b>     |
| <b>19. Other service activities</b>  | <b>63,053</b>  | <b>72,039</b>  | <b>79,848</b>  | <b>91,279</b>    | <b>97,685</b>    | <b>106,350</b>   |
| <b>Total GVA at current basic price</b>  | <b>741,217</b> | <b>821,936</b> | <b>918,172</b> | <b>1,042,137</b> | <b>1,156,583</b> | <b>1,255,135</b> |
| <b>Growth rate</b>   | <b>15.86</b>   | <b>10.89</b>   | <b>11.71</b>   | <b>13.50</b>     | <b>10.98</b>     | <b>8.52</b>      |
| Tax less subsidy   | 29,250         | 32,850         | 35,495         | 39,441           | 41,582           | 53,470           |
| <b>GDP at current market price</b>   | <b>770,467</b> | <b>854,786</b> | <b>953,668</b> | <b>1,081,578</b> | <b>1,198,164</b> | <b>1,308,605</b> |
| <b>Growth rate</b>   | <b>16.03</b>   | <b>10.94</b>   | <b>11.57</b>   | <b>13.41</b>     | <b>10.78</b>     | <b>9.22</b>      |

Contd.

Table 1. Gross Domestic Product of Bangladesh at Current Prices

(Million Tk.)

| ISIC sectors   | 1992-93          | 1993-94          | 1994-95          | 1995-96          | 1996-97          | 1997-98          |
|--|------------------|------------------|------------------|------------------|------------------|------------------|
| <b>A. Agriculture</b>  | <b>347,147</b>   | <b>368,023</b>   | <b>424,081</b>   | <b>451,707</b>   | <b>491,504</b>   | <b>528,574</b>   |
| <b>1. Agriculture, forestry and fishing</b>                                    | <b>347,147</b>   | <b>368,023</b>   | <b>424,081</b>   | <b>451,707</b>   | <b>491,504</b>   | <b>528,574</b>   |
| a) Crops & horticulture  | 196,123          | 200,184          | 237,132          | 247,241          | 269,469          | 285,445          |
| b) Animal Farming's  | 55,088           | 58,960           | 63,173           | 67,700           | 71,174           | 75,283           |
| c) Forest and related services   | 38,200           | 40,043           | 44,052           | 47,266           | 51,691           | 56,849           |
| d) Fishing   | 57,736           | 68,836           | 79,724           | 89,500           | 99,169           | 110,997          |
| <b>B. Industry</b>   | <b>299,869</b>   | <b>333,757</b>   | <b>382,432</b>   | <b>425,670</b>   | <b>471,052</b>   | <b>542,032</b>   |
| <b>2. Mining and quarrying</b>   | <b>16,160</b>    | <b>17,499</b>    | <b>19,783</b>    | <b>21,394</b>    | <b>23,280</b>    | <b>25,970</b>    |
| a) Natural gas and crude petroleum   | 9,276            | 9,740            | 10,701           | 11,502           | 11,400           | 12,339           |
| b) Other mining & coal   | 6,884            | 7,759            | 9,082            | 9,892            | 11,880           | 13,631           |
| <b>3. Manufacturing</b>  | <b>190,242</b>   | <b>212,865</b>   | <b>241,429</b>   | <b>266,451</b>   | <b>295,092</b>   | <b>346,354</b>   |
| a) Large Industry  | 148,184          | 167,601          | 193,071          | 214,268          | 235,483          | 278,507          |
| b) Small, Medium and Micro Industry  | -                | -                | -                | -                | -                | -                |
| c) Cottage Industry  | 42,058           | 45,264           | 48,358           | 52,184           | 59,609           | 67,847           |
| <b>4. Electricity, gas, steam and air conditioning supply</b>                  | <b>19,836</b>    | <b>21,423</b>    | <b>23,088</b>    | <b>24,590</b>    | <b>26,386</b>    | <b>29,022</b>    |
| a) Electricity   | 18,204           | 19,607           | 20,995           | 22,398           | 24,261           | 26,689           |
| b) Gas   | 1,632            | 1,816            | 2,093            | 2,192            | 2,126            | 2,333            |
| <b>5. Water supply; sewerage, waste management and remediation activities</b>  | <b>1,443</b>     | <b>1,729</b>     | <b>1,818</b>     | <b>1,928</b>     | <b>2,092</b>     | <b>2,429</b>     |
| <b>6. Construction</b>   | <b>72,188</b>    | <b>80,242</b>    | <b>96,314</b>    | <b>111,306</b>   | <b>124,202</b>   | <b>138,257</b>   |
| <b>C. Services</b>   | <b>679,608</b>   | <b>748,073</b>   | <b>831,376</b>   | <b>925,417</b>   | <b>1,015,123</b> | <b>1,132,834</b> |
| <b>7. Wholesale and retail trade; repair of motor vehicles and motorcycles</b> | <b>179,538</b>   | <b>199,292</b>   | <b>229,843</b>   | <b>253,124</b>   | <b>278,898</b>   | <b>316,372</b>   |
| <b>8. Transportation and storage</b>   | <b>120,270</b>   | <b>126,954</b>   | <b>135,076</b>   | <b>144,699</b>   | <b>152,658</b>   | <b>162,210</b>   |
| a) Land Transport  | 89,843           | 96,079           | 103,512          | 112,388          | 118,859          | 125,916          |
| b) Water transport   | 22,208           | 22,140           | 21,898           | 21,968           | 23,213           | 24,388           |
| c) Air transport   | 2,347            | 2,615            | 2,400            | 2,452            | 2,386            | 2,847            |
| d) Warehousing and support activities  | 4,454            | 4,585            | 5,566            | 6,051            | 6,257            | 6,845            |
| e) Postal and courier activities   | 1,416            | 1,535            | 1,699            | 1,840            | 1,942            | 2,214            |
| <b>9. Accommodation and food service activities</b>                            | <b>8,490</b>     | <b>9,465</b>     | <b>10,508</b>    | <b>11,754</b>    | <b>13,500</b>    | <b>15,522</b>    |
| <b>10. Information and communication</b>                                       | <b>6,446</b>     | <b>8,548</b>     | <b>10,296</b>    | <b>11,898</b>    | <b>15,537</b>    | <b>16,664</b>    |
| <b>11. Financial and insurance activities</b>                                  | <b>20,373</b>    | <b>22,817</b>    | <b>25,619</b>    | <b>28,766</b>    | <b>31,121</b>    | <b>33,938</b>    |
| a) Monetary intermediation (Banks)   | 18,747           | 20,878           | 23,234           | 25,621           | 27,103           | 29,207           |
| b) Insurance   | 1,210            | 1,431            | 1,754            | 2,158            | 2,579            | 3,074            |
| c) Other financial auxiliaries   | 416              | 507              | 631              | 987              | 1,440            | 1,657            |
| <b>12. Real estate activities</b>  | <b>117,004</b>   | <b>131,988</b>   | <b>146,911</b>   | <b>172,882</b>   | <b>196,623</b>   | <b>223,766</b>   |
| <b>13. Professional, scientific and technical activities</b>                   | <b>4,039</b>     | <b>4,304</b>     | <b>4,830</b>     | <b>5,317</b>     | <b>5,707</b>     | <b>6,408</b>     |
| <b>14. Administrative and support service activities</b>                       | <b>7,736</b>     | <b>8,452</b>     | <b>9,728</b>     | <b>10,985</b>    | <b>12,101</b>    | <b>13,945</b>    |
| <b>15. Public administration and defence; compulsory social security</b>       | <b>34,570</b>    | <b>37,938</b>    | <b>41,716</b>    | <b>45,817</b>    | <b>50,365</b>    | <b>56,877</b>    |
| <b>16. Education</b>   | <b>31,518</b>    | <b>35,196</b>    | <b>38,881</b>    | <b>42,470</b>    | <b>46,144</b>    | <b>51,785</b>    |
| <b>17. Human health and social work activities</b>                             | <b>30,196</b>    | <b>34,058</b>    | <b>38,427</b>    | <b>43,973</b>    | <b>47,998</b>    | <b>54,345</b>    |
| <b>18. Arts, entertainment and recreation</b>                                  | <b>3,395</b>     | <b>3,701</b>     | <b>4,037</b>     | <b>4,485</b>     | <b>4,768</b>     | <b>5,215</b>     |
| <b>19. Other service activities</b>  | <b>116,034</b>   | <b>125,360</b>   | <b>135,504</b>   | <b>149,247</b>   | <b>159,701</b>   | <b>175,786</b>   |
| <b>Total GVA at current basic price</b>  | <b>1,326,624</b> | <b>1,449,853</b> | <b>1,637,888</b> | <b>1,802,794</b> | <b>1,977,679</b> | <b>2,203,440</b> |
| <b>Growth rate</b>   | <b>5.70</b>      | <b>9.29</b>      | <b>12.97</b>     | <b>10.07</b>     | <b>9.70</b>      | <b>11.42</b>     |
| Tax less subsidy   | 63,794           | 68,986           | 85,541           | 93,556           | 102,114          | 111,639          |
| <b>GDP at current market price</b>   | <b>1,390,418</b> | <b>1,518,839</b> | <b>1,723,429</b> | <b>1,896,350</b> | <b>2,079,793</b> | <b>2,315,079</b> |
| <b>Growth rate</b>   | <b>6.25</b>      | <b>9.24</b>      | <b>13.47</b>     | <b>10.03</b>     | <b>9.67</b>      | <b>11.31</b>     |

Contd.

Table 1. Gross Domestic Product of Bangladesh at Current Prices

(Million Tk.)

| ISIC sectors   | 1998-99          | 1999-2K          | 2000-01          | 2001-02          | 2002-03          | 2003-04          |
|--|------------------|------------------|------------------|------------------|------------------|------------------|
| <b>A. Agriculture</b>  | <b>578,277</b>   | <b>633,657</b>   | <b>663,976</b>   | <b>678,943</b>   | <b>727,549</b>   | <b>781,716</b>   |
| <b>1. Agriculture, forestry and fishing</b>                                    | <b>578,277</b>   | <b>633,657</b>   | <b>663,976</b>   | <b>678,943</b>   | <b>727,549</b>   | <b>781,716</b>   |
| a) Crops & horticulture  | 307,700          | 342,583          | 368,631          | 365,702          | 392,716          | 425,112          |
| b) Animal Farming's  | 79,125           | 83,565           | 88,459           | 94,803           | 103,051          | 111,516          |
| c) Forest and related services   | 62,893           | 66,638           | 71,924           | 78,292           | 84,435           | 90,875           |
| d) Fishing   | 128,559          | 140,871          | 134,962          | 140,146          | 147,346          | 154,213          |
| <b>B. Industry</b>   | <b>587,420</b>   | <b>645,673</b>   | <b>717,335</b>   | <b>791,837</b>   | <b>869,957</b>   | <b>985,170</b>   |
| <b>2. Mining and quarrying</b>   | <b>28,105</b>    | <b>34,732</b>    | <b>43,067</b>    | <b>47,942</b>    | <b>51,708</b>    | <b>53,218</b>    |
| a) Natural gas and crude petroleum   | 12,796           | 18,412           | 23,303           | 25,651           | 28,995           | 30,017           |
| b) Other mining & coal   | 15,309           | 16,321           | 19,764           | 22,291           | 22,713           | 23,201           |
| <b>3. Manufacturing</b>  | <b>369,140</b>   | <b>397,153</b>   | <b>441,039</b>   | <b>486,550</b>   | <b>539,642</b>   | <b>614,145</b>   |
| a) Large Industry  | 299,776          | 322,601          | 358,661          | 393,836          | 437,150          | 497,994          |
| b) Small, Medium and Micro Industry  | -                | -                | -                | -                | -                | -                |
| c) Cottage Industry  | 69,364           | 74,552           | 82,378           | 92,714           | 102,492          | 116,152          |
| <b>4. Electricity, gas, steam and air conditioning supply</b>                  | <b>32,786</b>    | <b>35,423</b>    | <b>37,779</b>    | <b>40,015</b>    | <b>41,647</b>    | <b>45,205</b>    |
| a) Electricity   | 29,967           | 32,279           | 33,491           | 35,353           | 36,227           | 39,191           |
| b) Gas   | 2,820            | 3,145            | 4,288            | 4,663            | 5,420            | 6,014            |
| <b>5. Water supply; sewerage, waste management and remediation activities</b>  | <b>2,648</b>     | <b>3,000</b>     | <b>3,363</b>     | <b>3,782</b>     | <b>4,510</b>     | <b>5,491</b>     |
| <b>6. Construction</b>   | <b>154,740</b>   | <b>175,365</b>   | <b>192,087</b>   | <b>213,547</b>   | <b>232,450</b>   | <b>267,111</b>   |
| <b>C. Services</b>   | <b>1,258,958</b> | <b>1,397,729</b> | <b>1,540,153</b> | <b>1,716,341</b> | <b>1,956,696</b> | <b>2,199,974</b> |
| <b>7. Wholesale and retail trade; repair of motor vehicles and motorcycles</b> | <b>347,685</b>   | <b>380,529</b>   | <b>415,019</b>   | <b>453,737</b>   | <b>501,762</b>   | <b>565,491</b>   |
| <b>8. Transportation and storage</b>   | <b>175,275</b>   | <b>197,168</b>   | <b>217,687</b>   | <b>256,764</b>   | <b>329,521</b>   | <b>372,635</b>   |
| a) Land Transport  | 135,762          | 152,904          | 167,669          | 200,877          | 267,902          | 304,628          |
| b) Water transport   | 26,098           | 29,369           | 33,533           | 38,909           | 43,902           | 49,016           |
| c) Air transport   | 3,312            | 3,938            | 4,201            | 4,449            | 4,630            | 4,904            |
| d) Warehousing and support activities  | 7,800            | 8,484            | 9,727            | 9,830            | 10,220           | 10,996           |
| e) Postal and courier activities   | 2,303            | 2,474            | 2,558            | 2,699            | 2,867            | 3,092            |
| <b>9. Accommodation and food service activities</b>                            | <b>17,854</b>    | <b>20,568</b>    | <b>23,689</b>    | <b>27,313</b>    | <b>31,526</b>    | <b>36,357</b>    |
| <b>10. Information and communication</b>                                       | <b>17,698</b>    | <b>18,025</b>    | <b>23,229</b>    | <b>28,327</b>    | <b>31,189</b>    | <b>39,513</b>    |
| <b>11. Financial and insurance activities</b>                                  | <b>37,749</b>    | <b>45,500</b>    | <b>56,334</b>    | <b>64,480</b>    | <b>71,761</b>    | <b>82,900</b>    |
| a) Monetary intermediation (Banks)   | 32,427           | 39,389           | 48,939           | 55,850           | 61,532           | 70,370           |
| b) Insurance   | 3,486            | 4,029            | 4,812            | 5,685            | 6,755            | 8,332            |
| c) Other financial auxiliaries   | 1,836            | 2,082            | 2,583            | 2,946            | 3,474            | 4,198            |
| <b>12. Real estate activities</b>  | <b>262,194</b>   | <b>294,910</b>   | <b>330,975</b>   | <b>375,479</b>   | <b>424,468</b>   | <b>480,849</b>   |
| <b>13. Professional, scientific and technical activities</b>                   | <b>7,088</b>     | <b>7,535</b>     | <b>7,940</b>     | <b>8,442</b>     | <b>9,120</b>     | <b>9,991</b>     |
| <b>14. Administrative and support service activities</b>                       | <b>15,839</b>    | <b>17,294</b>    | <b>18,721</b>    | <b>20,455</b>    | <b>22,717</b>    | <b>25,589</b>    |
| <b>15. Public administration and defence; compulsory social security</b>       | <b>64,395</b>    | <b>73,227</b>    | <b>82,306</b>    | <b>89,065</b>    | <b>97,661</b>    | <b>107,459</b>   |
| <b>16. Education</b>   | <b>57,520</b>    | <b>64,191</b>    | <b>68,711</b>    | <b>71,768</b>    | <b>79,993</b>    | <b>85,874</b>    |
| <b>17. Human health and social work activities</b>                             | <b>60,477</b>    | <b>65,541</b>    | <b>70,757</b>    | <b>77,016</b>    | <b>85,590</b>    | <b>92,990</b>    |
| <b>18. Arts, entertainment and recreation</b>                                  | <b>5,589</b>     | <b>6,068</b>     | <b>6,357</b>     | <b>6,844</b>     | <b>7,582</b>     | <b>8,339</b>     |
| <b>19. Other service activities</b>  | <b>189,594</b>   | <b>207,172</b>   | <b>218,429</b>   | <b>236,652</b>   | <b>263,807</b>   | <b>291,986</b>   |
| <b>Total GVA at current basic price</b>  | <b>2,424,654</b> | <b>2,677,060</b> | <b>2,921,464</b> | <b>3,187,121</b> | <b>3,554,202</b> | <b>3,966,861</b> |
| <b>Growth rate</b>   | <b>10.04</b>     | <b>10.41</b>     | <b>9.13</b>      | <b>9.09</b>      | <b>11.52</b>     | <b>11.61</b>     |
| Tax less subsidy   | 117,461          | 119,112          | 145,310          | 157,272          | 185,048          | 197,296          |
| <b>GDP at current market price</b>   | <b>2,542,114</b> | <b>2,796,172</b> | <b>3,066,774</b> | <b>3,344,393</b> | <b>3,739,250</b> | <b>4,164,157</b> |
| <b>Growth rate</b>   | <b>9.81</b>      | <b>9.99</b>      | <b>9.68</b>      | <b>9.05</b>      | <b>11.81</b>     | <b>11.36</b>     |

Contd.

## Fifty Years of National Accounts Statistics of Bangladesh

**Table 1. Gross Domestic Product of Bangladesh at Current Prices**

(Million Tk.)

| ISIC sectors   | 2004-05          | 2005-06          | 2006-07          | 2007-08          | 2008-09          | 2009-10          |
|--|------------------|------------------|------------------|------------------|------------------|------------------|
| <b>A. Agriculture</b>  | <b>842,429</b>   | <b>926,791</b>   | <b>1,052,828</b> | <b>1,197,342</b> | <b>1,306,740</b> | <b>1,487,235</b> |
| <b>1. Agriculture, forestry and fishing</b>                                    | <b>842,429</b>   | <b>926,791</b>   | <b>1,052,828</b> | <b>1,197,342</b> | <b>1,306,740</b> | <b>1,487,235</b> |
| a) Crops & horticulture  | 458,407          | 512,604          | 586,108          | 669,506          | 717,704          | 831,872          |
| b) Animal Farming's  | 121,282          | 132,648          | 150,923          | 179,554          | 201,786          | 226,726          |
| c) Forest and related services   | 98,487           | 106,968          | 118,755          | 132,229          | 147,650          | 169,071          |
| d) Fishing   | 164,253          | 174,570          | 197,041          | 216,053          | 239,599          | 259,567          |
| <b>B. Industry</b>   | <b>1,134,254</b> | <b>1,339,586</b> | <b>1,544,281</b> | <b>1,774,095</b> | <b>2,080,873</b> | <b>2,385,934</b> |
| <b>2. Mining and quarrying</b>   | <b>62,366</b>    | <b>78,054</b>    | <b>87,978</b>    | <b>102,511</b>   | <b>123,740</b>   | <b>143,198</b>   |
| a) Natural gas and crude petroleum   | 36,837           | 49,807           | 53,432           | 57,384           | 65,974           | 72,496           |
| b) Other mining & coal   | 25,529           | 28,247           | 34,546           | 45,128           | 57,765           | 70,702           |
| <b>3. Manufacturing</b>  | <b>708,483</b>   | <b>842,016</b>   | <b>988,012</b>   | <b>1,135,610</b> | <b>1,342,059</b> | <b>1,539,193</b> |
| a) Large Industry  | 575,941          | 688,296          | 804,678          | 921,675          | 1,072,756        | 1,230,934        |
| b) Small, Medium and Micro Industry  | -                | -                | -                | -                | -                | -                |
| c) Cottage Industry  | 132,542          | 153,720          | 183,334          | 213,935          | 269,303          | 308,259          |
| <b>4. Electricity, gas, steam and air conditioning supply</b>                  | <b>48,714</b>    | <b>53,477</b>    | <b>55,497</b>    | <b>62,758</b>    | <b>68,934</b>    | <b>83,525</b>    |
| a) Electricity   | 41,509           | 45,159           | 44,824           | 49,291           | 52,582           | 59,742           |
| b) Gas   | 7,205            | 8,319            | 10,673           | 13,467           | 16,352           | 23,784           |
| <b>5. Water supply; sewerage, waste management and remediation activities</b>  | <b>6,936</b>     | <b>8,209</b>     | <b>8,851</b>     | <b>10,006</b>    | <b>10,744</b>    | <b>11,504</b>    |
| <b>6. Construction</b>   | <b>307,755</b>   | <b>357,831</b>   | <b>403,944</b>   | <b>463,209</b>   | <b>535,396</b>   | <b>608,513</b>   |
| <b>C. Services</b>   | <b>2,492,923</b> | <b>2,850,173</b> | <b>3,264,721</b> | <b>3,739,939</b> | <b>4,196,743</b> | <b>4,786,155</b> |
| <b>7. Wholesale and retail trade; repair of motor vehicles and motorcycles</b> | <b>659,721</b>   | <b>750,385</b>   | <b>891,629</b>   | <b>1,063,686</b> | <b>1,187,809</b> | <b>1,349,145</b> |
| <b>8. Transportation and storage</b>   | <b>402,177</b>   | <b>437,108</b>   | <b>490,802</b>   | <b>548,897</b>   | <b>613,336</b>   | <b>743,783</b>   |
| a) Land Transport  | 331,048          | 357,549          | 407,348          | 461,915          | 518,585          | 631,948          |
| b) Water transport   | 49,684           | 54,796           | 56,808           | 57,870           | 61,578           | 75,044           |
| c) Air transport   | 5,685            | 6,560            | 6,744            | 7,033            | 8,077            | 9,626            |
| d) Warehousing and support activities  | 12,476           | 14,505           | 15,813           | 18,138           | 20,381           | 22,202           |
| e) Postal and courier activities   | 3,283            | 3,698            | 4,089            | 3,942            | 4,715            | 4,964            |
| <b>9. Accommodation and food service activities</b>                            | <b>42,217</b>    | <b>49,531</b>    | <b>58,108</b>    | <b>68,741</b>    | <b>82,141</b>    | <b>100,022</b>   |
| <b>10. Information and communication</b>                                       | <b>48,570</b>    | <b>66,608</b>    | <b>85,946</b>    | <b>101,625</b>   | <b>120,648</b>   | <b>135,840</b>   |
| <b>11. Financial and insurance activities</b>                                  | <b>105,754</b>   | <b>144,434</b>   | <b>165,333</b>   | <b>190,445</b>   | <b>204,192</b>   | <b>240,002</b>   |
| a) Monetary intermediation (Banks)   | 89,424           | 123,917          | 139,279          | 156,772          | 161,137          | 178,771          |
| b) Insurance   | 10,166           | 13,611           | 17,240           | 21,172           | 26,300           | 33,518           |
| c) Other financial auxiliaries   | 6,164            | 6,905            | 8,814            | 12,501           | 16,755           | 27,713           |
| <b>12. Real estate activities</b>  | <b>545,545</b>   | <b>623,212</b>   | <b>675,367</b>   | <b>731,332</b>   | <b>794,235</b>   | <b>866,292</b>   |
| <b>13. Professional, scientific and technical activities</b>                   | <b>10,999</b>    | <b>12,203</b>    | <b>13,845</b>    | <b>16,117</b>    | <b>17,988</b>    | <b>19,934</b>    |
| <b>14. Administrative and support service activities</b>                       | <b>28,973</b>    | <b>33,073</b>    | <b>38,616</b>    | <b>46,275</b>    | <b>53,181</b>    | <b>60,703</b>    |
| <b>15. Public administration and defence; compulsory social security</b>       | <b>119,800</b>   | <b>140,890</b>   | <b>171,318</b>   | <b>196,636</b>   | <b>224,643</b>   | <b>254,256</b>   |
| <b>16. Education</b>   | <b>94,134</b>    | <b>107,551</b>   | <b>128,963</b>   | <b>154,127</b>   | <b>177,123</b>   | <b>203,720</b>   |
| <b>17. Human health and social work activities</b>                             | <b>102,602</b>   | <b>116,280</b>   | <b>133,936</b>   | <b>159,395</b>   | <b>179,182</b>   | <b>210,065</b>   |
| <b>18. Arts, entertainment and recreation</b>                                  | <b>9,175</b>     | <b>10,120</b>    | <b>11,204</b>    | <b>12,541</b>    | <b>14,612</b>    | <b>16,137</b>    |
| <b>19. Other service activities</b>  | <b>323,255</b>   | <b>358,781</b>   | <b>399,654</b>   | <b>450,123</b>   | <b>527,653</b>   | <b>586,257</b>   |
| <b>Total GVA at current basic price</b>  | <b>4,469,606</b> | <b>5,116,550</b> | <b>5,861,830</b> | <b>6,711,376</b> | <b>7,584,356</b> | <b>8,659,324</b> |
| <b>Growth rate</b>   | <b>12.67</b>     | <b>14.47</b>     | <b>14.57</b>     | <b>14.49</b>     | <b>13.01</b>     | <b>14.17</b>     |
| Tax less subsidy   | 224,181          | 247,249          | 245,342          | 298,321          | 301,522          | 362,406          |
| <b>GDP at current market price</b>   | <b>4,693,787</b> | <b>5,363,799</b> | <b>6,107,172</b> | <b>7,009,697</b> | <b>7,885,878</b> | <b>9,021,731</b> |
| <b>Growth rate</b>   | <b>12.72</b>     | <b>14.27</b>     | <b>13.86</b>     | <b>14.78</b>     | <b>12.50</b>     | <b>14.40</b>     |

Contd.



**Table 1. Gross Domestic Product of Bangladesh at Current Prices**

(Million Tk.)

| ISIC sectors   | 2010-11           | 2011-12           | 2012-13           | 2013-14           | 2014-15           | 2015-16           |
|--|-------------------|-------------------|-------------------|-------------------|-------------------|-------------------|
| <b>A. Agriculture</b>  | <b>1,696,014</b>  | <b>1,895,314</b>  | <b>2,077,137</b>  | <b>2,322,046</b>  | <b>2,545,671</b>  | <b>2,795,050</b>  |
| <b>1. Agriculture, forestry and fishing</b>                                    | <b>1,696,014</b>  | <b>1,895,314</b>  | <b>2,077,137</b>  | <b>2,322,046</b>  | <b>2,545,671</b>  | <b>2,795,050</b>  |
| a) Crops & horticulture  | 938,368           | 1,032,858         | 1,092,594         | 1,207,212         | 1,294,257         | 1,382,799         |
| b) Animal Farming's  | 264,367           | 304,976           | 340,884           | 377,845           | 414,514           | 466,548           |
| c) Forest and related services   | 191,498           | 218,747           | 248,740           | 283,358           | 324,573           | 371,884           |
| d) Fishing   | 301,781           | 338,733           | 394,919           | 453,631           | 512,327           | 573,819           |
| <b>B. Industry</b>   | <b>2,811,422</b>  | <b>3,349,465</b>  | <b>4,049,118</b>  | <b>4,626,968</b>  | <b>5,527,830</b>  | <b>6,449,401</b>  |
| <b>2. Mining and quarrying</b>   | <b>162,142</b>    | <b>191,016</b>    | <b>224,104</b>    | <b>243,524</b>    | <b>275,896</b>    | <b>330,526</b>    |
| a) Natural gas and crude petroleum   | 73,062            | 78,694            | 85,099            | 87,402            | 98,517            | 114,780           |
| b) Other mining & coal   | 89,079            | 112,322           | 139,005           | 156,121           | 177,379           | 215,747           |
| <b>3. Manufacturing</b>  | <b>1,817,421</b>  | <b>2,158,800</b>  | <b>2,626,974</b>  | <b>3,062,165</b>  | <b>3,633,732</b>  | <b>4,223,870</b>  |
| a) Large Industry  | 1,464,138         | 1,753,484         | 2,146,603         | 2,515,182         | 2,986,812         | 2,211,523         |
| b) Small, Medium and Micro Industry  | -                 | -                 | -                 | -                 | -                 | 1,291,077         |
| c) Cottage Industry  | 353,283           | 405,316           | 480,372           | 546,983           | 646,920           | 721,270           |
| <b>4. Electricity, gas, steam and air conditioning supply</b>                  | <b>117,003</b>    | <b>145,286</b>    | <b>168,113</b>    | <b>188,736</b>    | <b>203,824</b>    | <b>245,546</b>    |
| a) Electricity   | 85,953            | 101,290           | 120,827           | 137,370           | 149,573           | 183,103           |
| b) Gas   | 31,049            | 43,996            | 47,285            | 51,366            | 54,250            | 62,442            |
| <b>5. Water supply; sewerage, waste management and remediation activities</b>  | <b>12,389</b>     | <b>13,533</b>     | <b>14,963</b>     | <b>17,569</b>     | <b>19,597</b>     | <b>21,032</b>     |
| <b>6. Construction</b>   | <b>702,468</b>    | <b>840,830</b>    | <b>1,014,963</b>  | <b>1,114,974</b>  | <b>1,394,782</b>  | <b>1,628,426</b>  |
| <b>C. Services</b>   | <b>5,475,639</b>  | <b>6,335,270</b>  | <b>7,209,669</b>  | <b>8,091,741</b>  | <b>9,265,956</b>  | <b>10,629,825</b> |
| <b>7. Wholesale and retail trade; repair of motor vehicles and motorcycles</b> | <b>1,559,037</b>  | <b>1,780,861</b>  | <b>2,019,651</b>  | <b>2,281,820</b>  | <b>2,571,351</b>  | <b>2,885,100</b>  |
| <b>8. Transportation and storage</b>   | <b>871,837</b>    | <b>1,037,704</b>  | <b>1,134,111</b>  | <b>1,213,593</b>  | <b>1,371,593</b>  | <b>1,580,296</b>  |
| a) Land Transport  | 746,974           | 902,899           | 988,289           | 1,054,675         | 1,191,383         | 1,369,416         |
| b) Water transport   | 82,295            | 83,775            | 89,570            | 96,372            | 109,170           | 129,414           |
| c) Air transport   | 11,367            | 12,207            | 12,714            | 13,601            | 15,510            | 16,667            |
| d) Warehousing and support activities  | 25,361            | 32,478            | 36,776            | 41,871            | 47,827            | 55,386            |
| e) Postal and courier activities   | 5,840             | 6,345             | 6,762             | 7,074             | 7,702             | 9,412             |
| <b>9. Accommodation and food service activities</b>                            | <b>117,359</b>    | <b>139,248</b>    | <b>160,477</b>    | <b>185,327</b>    | <b>211,435</b>    | <b>238,860</b>    |
| <b>10. Information and communication</b>                                       | <b>155,043</b>    | <b>181,938</b>    | <b>199,924</b>    | <b>220,569</b>    | <b>233,293</b>    | <b>248,337</b>    |
| <b>11. Financial and insurance activities</b>                                  | <b>281,546</b>    | <b>370,322</b>    | <b>431,304</b>    | <b>495,958</b>    | <b>569,953</b>    | <b>650,716</b>    |
| a) Monetary intermediation (Banks)   | 219,740           | 299,119           | 354,357           | 412,232           | 476,496           | 549,956           |
| b) Insurance   | 37,806            | 45,654            | 49,198            | 53,612            | 59,389            | 63,428            |
| c) Other financial auxiliaries   | 24,000            | 25,548            | 27,749            | 30,113            | 34,068            | 37,332            |
| <b>12. Real estate activities</b>  | <b>950,591</b>    | <b>1,081,099</b>  | <b>1,235,885</b>  | <b>1,426,517</b>  | <b>1,653,737</b>  | <b>1,925,094</b>  |
| <b>13. Professional, scientific and technical activities</b>                   | <b>22,962</b>     | <b>25,938</b>     | <b>28,757</b>     | <b>32,120</b>     | <b>35,497</b>     | <b>39,060</b>     |
| <b>14. Administrative and support service activities</b>                       | <b>72,040</b>     | <b>83,466</b>     | <b>95,005</b>     | <b>109,381</b>    | <b>125,037</b>    | <b>142,438</b>    |
| <b>15. Public administration and defence; compulsory social security</b>       | <b>302,820</b>    | <b>334,991</b>    | <b>376,782</b>    | <b>447,278</b>    | <b>529,485</b>    | <b>667,295</b>    |
| <b>16. Education</b>   | <b>240,814</b>    | <b>284,631</b>    | <b>325,738</b>    | <b>322,888</b>    | <b>437,795</b>    | <b>544,789</b>    |
| <b>17. Human health and social work activities</b>                             | <b>248,632</b>    | <b>288,895</b>    | <b>350,028</b>    | <b>404,067</b>    | <b>462,745</b>    | <b>546,003</b>    |
| <b>18. Arts, entertainment and recreation</b>                                  | <b>17,390</b>     | <b>19,228</b>     | <b>22,430</b>     | <b>24,925</b>     | <b>27,695</b>     | <b>30,071</b>     |
| <b>19. Other service activities</b>  | <b>635,568</b>    | <b>706,950</b>    | <b>829,576</b>    | <b>927,298</b>    | <b>1,036,341</b>  | <b>1,131,766</b>  |
| <b>Total GVA at current basic price</b>  | <b>9,983,075</b>  | <b>11,580,049</b> | <b>13,335,923</b> | <b>15,040,755</b> | <b>17,339,457</b> | <b>19,874,276</b> |
| <b>Growth rate</b>   | <b>15.29</b>      | <b>16.00</b>      | <b>15.16</b>      | <b>12.78</b>      | <b>15.28</b>      | <b>14.62</b>      |
| Tax less subsidy   | 469,866           | 563,127           | 610,205           | 657,682           | 753,383           | 883,937           |
| <b>GDP at current market price</b>   | <b>10,452,941</b> | <b>12,143,176</b> | <b>13,946,129</b> | <b>15,698,437</b> | <b>18,092,840</b> | <b>20,758,212</b> |
| <b>Growth rate</b>   | <b>15.86</b>      | <b>16.17</b>      | <b>14.85</b>      | <b>12.56</b>      | <b>15.25</b>      | <b>14.73</b>      |

**Table 1. Gross Domestic Product of Bangladesh at Current Prices**

(Million Tk.)

| ISIC sectors   | 2016-17           | 2017-18           | 2018-19           | 2019-20           | 2020-21           | 2021-22(p)        |
|--|-------------------|-------------------|-------------------|-------------------|-------------------|-------------------|
| <b>A. Agriculture</b>  | <b>3,011,670</b>  | <b>3,293,802</b>  | <b>3,534,431</b>  | <b>3,804,464</b>  | <b>4,106,614</b>  | <b>4,398,344</b>  |
| <b>1. Agriculture, forestry and fishing</b>                                    | <b>3,011,670</b>  | <b>3,293,802</b>  | <b>3,534,431</b>  | <b>3,804,464</b>  | <b>4,106,614</b>  | <b>4,398,344</b>  |
| a) Crops & horticulture  | 1,486,692         | 1,623,332         | 1,733,782         | 1,861,159         | 1,996,305         | 2,118,859         |
| b) Animal Farming's  | 495,159           | 531,856           | 562,897           | 597,153           | 632,931           | 671,894           |
| c) Forest and related services   | 398,637           | 435,632           | 466,390           | 503,992           | 559,163           | 625,772           |
| d) Fishing   | 631,181           | 702,982           | 771,362           | 842,160           | 918,215           | 981,819           |
| <b>B. Industry</b>   | <b>7,263,062</b>  | <b>8,441,058</b>  | <b>9,696,197</b>  | <b>10,434,511</b> | <b>11,761,197</b> | <b>13,541,135</b> |
| <b>2. Mining and quarrying</b>   | <b>399,842</b>    | <b>442,760</b>    | <b>526,098</b>    | <b>552,239</b>    | <b>591,021</b>    | <b>581,862</b>    |
| a) Natural gas and crude petroleum   | 118,071           | 119,693           | 120,543           | 116,211           | 117,429           | 113,101           |
| b) Other mining & coal   | 281,771           | 323,066           | 405,555           | 436,028           | 473,592           | 468,761           |
| <b>3. Manufacturing</b>  | <b>4,666,061</b>  | <b>5,490,242</b>  | <b>6,259,374</b>  | <b>6,530,638</b>  | <b>7,496,585</b>  | <b>8,766,622</b>  |
| a) Large Industry  | 2,378,261         | 2,756,760         | 3,118,577         | 3,180,334         | 3,573,569         | 4,113,211         |
| b) Small, Medium and Micro Industry  | 1,467,245         | 1,738,580         | 1,980,659         | 2,086,958         | 2,489,993         | 2,942,670         |
| c) Cottage Industry  | 820,555           | 994,902           | 1,160,137         | 1,263,346         | 1,433,023         | 1,710,742         |
| <b>4. Electricity, gas, steam and air conditioning supply</b>                  | <b>292,335</b>    | <b>326,252</b>    | <b>381,438</b>    | <b>445,225</b>    | <b>449,016</b>    | <b>485,981</b>    |
| a) Electricity   | 220,141           | 246,036           | 302,389           | 369,260           | 370,961           | 402,526           |
| b) Gas   | 72,194            | 80,216            | 79,049            | 75,965            | 78,055            | 83,455            |
| <b>5. Water supply; sewerage, waste management and remediation activities</b>  | <b>22,634</b>     | <b>24,876</b>     | <b>26,736</b>     | <b>27,607</b>     | <b>29,676</b>     | <b>34,104</b>     |
| <b>6. Construction</b>   | <b>1,882,191</b>  | <b>2,156,929</b>  | <b>2,502,550</b>  | <b>2,878,801</b>  | <b>3,194,899</b>  | <b>3,672,565</b>  |
| <b>C. Services</b>   | <b>11,943,198</b> | <b>13,431,175</b> | <b>15,007,804</b> | <b>16,331,503</b> | <b>18,110,380</b> | <b>20,235,490</b> |
| <b>7. Wholesale and retail trade; repair of motor vehicles and motorcycles</b> | <b>3,246,320</b>  | <b>3,737,155</b>  | <b>4,183,954</b>  | <b>4,457,574</b>  | <b>4,976,516</b>  | <b>5,724,728</b>  |
| <b>8. Transportation and storage</b>   | <b>1,787,217</b>  | <b>1,978,063</b>  | <b>2,197,115</b>  | <b>2,322,517</b>  | <b>2,562,154</b>  | <b>2,849,857</b>  |
| a) Land Transport  | 1,553,130         | 1,726,349         | 1,927,057         | 2,038,982         | 2,268,813         | 2,532,005         |
| b) Water transport   | 143,280           | 150,878           | 158,645           | 165,707           | 174,748           | 184,549           |
| c) Air transport   | 18,994            | 20,954            | 22,496            | 23,037            | 22,791            | 23,727            |
| d) Warehousing and support activities  | 61,650            | 68,766            | 76,673            | 81,564            | 81,412            | 94,019            |
| e) Postal and courier activities   | 10,164            | 11,117            | 12,244            | 13,227            | 14,390            | 15,558            |
| <b>9. Accommodation and food service activities</b>                            | <b>266,702</b>    | <b>301,060</b>    | <b>335,495</b>    | <b>360,151</b>    | <b>398,567</b>    | <b>442,911</b>    |
| <b>10. Information and communication</b>                                       | <b>272,644</b>    | <b>294,609</b>    | <b>322,040</b>    | <b>351,075</b>    | <b>384,480</b>    | <b>418,071</b>    |
| <b>11. Financial and insurance activities</b>                                  | <b>722,466</b>    | <b>817,235</b>    | <b>932,966</b>    | <b>1,032,169</b>  | <b>1,152,706</b>  | <b>1,305,399</b>  |
| a) Monetary intermediation (Banks)   | 610,182           | 693,262           | 794,168           | 880,439           | 984,571           | 1,118,786         |
| b) Insurance   | 68,255            | 74,391            | 82,016            | 88,514            | 96,426            | 105,493           |
| c) Other financial auxiliaries   | 44,028            | 49,582            | 56,781            | 63,216            | 71,709            | 81,120            |
| <b>12. Real estate activities</b>  | <b>2,141,511</b>  | <b>2,359,902</b>  | <b>2,607,154</b>  | <b>2,880,011</b>  | <b>3,130,287</b>  | <b>3,351,471</b>  |
| <b>13. Professional, scientific and technical activities</b>                   | <b>42,817</b>     | <b>47,140</b>     | <b>51,788</b>     | <b>56,562</b>     | <b>62,732</b>     | <b>69,353</b>     |
| <b>14. Administrative and support service activities</b>                       | <b>157,215</b>    | <b>172,688</b>    | <b>200,172</b>    | <b>230,048</b>    | <b>271,376</b>    | <b>308,297</b>    |
| <b>15. Public administration and defence; compulsory social security</b>       | <b>784,630</b>    | <b>902,487</b>    | <b>990,056</b>    | <b>1,069,648</b>  | <b>1,169,964</b>  | <b>1,276,652</b>  |
| <b>16. Education</b>   | <b>608,580</b>    | <b>681,642</b>    | <b>769,606</b>    | <b>856,425</b>    | <b>956,422</b>    | <b>1,075,859</b>  |
| <b>17. Human health and social work activities</b>                             | <b>635,152</b>    | <b>733,648</b>    | <b>868,110</b>    | <b>1,015,218</b>  | <b>1,185,003</b>  | <b>1,369,103</b>  |
| <b>18. Arts, entertainment and recreation</b>                                  | <b>33,650</b>     | <b>37,716</b>     | <b>42,440</b>     | <b>47,610</b>     | <b>53,407</b>     | <b>60,271</b>     |
| <b>19. Other service activities</b>  | <b>1,244,293</b>  | <b>1,367,830</b>  | <b>1,506,909</b>  | <b>1,652,496</b>  | <b>1,806,765</b>  | <b>1,983,517</b>  |
| <b>Total GVA at current basic price</b>  | <b>22,217,930</b> | <b>25,166,034</b> | <b>28,238,432</b> | <b>30,570,477</b> | <b>33,978,191</b> | <b>38,174,970</b> |
| <b>Growth rate</b>   | <b>11.79</b>      | <b>13.27</b>      | <b>12.21</b>      | <b>8.26</b>       | <b>11.15</b>      | <b>12.35</b>      |
| Tax less subsidy   | 1,025,143         | 1,226,445         | 1,275,855         | 1,134,217         | 1,323,656         | 1,589,652         |
| <b>GDP at current market price</b>   | <b>23,243,073</b> | <b>26,392,479</b> | <b>29,514,288</b> | <b>31,704,694</b> | <b>35,301,848</b> | <b>39,764,622</b> |
| <b>Growth rate</b>   | <b>11.97</b>      | <b>13.55</b>      | <b>11.83</b>      | <b>7.42</b>       | <b>11.35</b>      | <b>12.64</b>      |



Table 2. Sectoral Share of GDP at Current Prices

| ISIC sectors   | 1972-73       | 1973-74       | 1974-75       | 1975-76       | 1976-77       | 1977-78       | 1978-79       |
|--|---------------|---------------|---------------|---------------|---------------|---------------|---------------|
| <b>A. Agriculture</b>  | <b>43.05</b>  | <b>43.40</b>  | <b>51.84</b>  | <b>42.33</b>  | <b>37.95</b>  | <b>38.95</b>  | <b>35.96</b>  |
| <b>1. Agriculture, forestry and fishing</b>                                    | 43.05         | 43.40         | 51.84         | 42.33         | 37.95         | 38.95         | 35.96         |
| a) Crops & horticulture  | 31.99         | 33.91         | 43.52         | 32.50         | 27.91         | 28.91         | 26.44         |
| b) Animal Farming's  | 3.72          | 3.48          | 2.98          | 3.37          | 3.23          | 3.56          | 3.89          |
| c) Forest and related services   | 1.82          | 1.68          | 1.45          | 1.42          | 1.32          | 2.05          | 1.97          |
| d) Fishing   | 5.52          | 4.33          | 3.89          | 5.04          | 5.49          | 4.43          | 3.67          |
| <b>B. Industry</b>   | <b>14.69</b>  | <b>16.67</b>  | <b>13.90</b>  | <b>16.69</b>  | <b>19.49</b>  | <b>18.61</b>  | <b>19.62</b>  |
| <b>2. Mining and quarrying</b>   | 0.48          | 0.52          | 0.29          | 0.36          | 0.88          | 0.95          | 0.83          |
| a) Natural gas and crude petroleum   | 0.23          | 0.20          | 0.08          | 0.14          | 0.17          | 0.14          | 0.16          |
| b) Other mining & coal   | 0.24          | 0.32          | 0.21          | 0.22          | 0.71          | 0.81          | 0.66          |
| <b>3. Manufacturing</b>  | 9.11          | 11.97         | 9.69          | 11.79         | 13.48         | 12.84         | 12.69         |
| a) Large Industry  | 4.32          | 8.13          | 6.00          | 7.19          | 8.90          | 8.49          | 8.90          |
| b) Small, Medium and Micro Industry  | -             | -             | -             | -             | -             | -             | -             |
| c) Cottage Industry  | 4.79          | 3.84          | 3.68          | 4.60          | 4.57          | 4.36          | 3.78          |
| <b>4. Electricity, gas, steam and air conditioning supply</b>                  | 0.30          | 0.30          | 0.29          | 0.37          | 0.39          | 0.40          | 0.41          |
| a) Electricity   | 0.29          | 0.29          | 0.29          | 0.35          | 0.36          | 0.37          | 0.38          |
| b) Gas   | 0.01          | 0.01          | 0.01          | 0.02          | 0.02          | 0.03          | 0.03          |
| <b>5. Water supply; sewerage, waste management and remediation activities</b>  | 0.09          | 0.07          | 0.06          | 0.07          | 0.08          | 0.09          | 0.08          |
| <b>6. Construction</b>   | 4.71          | 3.81          | 3.58          | 4.09          | 4.67          | 4.32          | 5.61          |
| <b>C. Services</b>   | <b>42.27</b>  | <b>39.93</b>  | <b>34.26</b>  | <b>40.98</b>  | <b>42.57</b>  | <b>42.44</b>  | <b>44.42</b>  |
| <b>7. Wholesale and retail trade; repair of motor vehicles and motorcycles</b> | 9.41          | 10.66         | 9.20          | 10.34         | 11.06         | 12.53         | 13.09         |
| <b>8. Transportation and storage</b>   | 9.83          | 8.79          | 7.19          | 8.71          | 8.96          | 9.12          | 10.03         |
| a) Land Transport  | 5.98          | 5.35          | 4.37          | 5.30          | 5.46          | 5.56          | 6.12          |
| b) Water transport   | 3.40          | 3.04          | 2.49          | 3.02          | 3.11          | 3.16          | 3.48          |
| c) Air transport   | 0.08          | 0.07          | 0.06          | 0.07          | 0.07          | 0.07          | 0.08          |
| d) Warehousing and support activities  | 0.34          | 0.30          | 0.24          | 0.29          | 0.29          | 0.29          | 0.32          |
| e) Postal and courier activities   | 0.04          | 0.03          | 0.03          | 0.03          | 0.03          | 0.03          | 0.04          |
| <b>9. Accommodation and food service activities</b>                            | 0.35          | 0.35          | 0.32          | 0.42          | 0.43          | 0.41          | 0.46          |
| <b>10. Information and communication</b>                                       | 0.13          | 0.12          | 0.10          | 0.12          | 0.12          | 0.12          | 0.13          |
| <b>11. Financial and insurance activities</b>                                  | 0.99          | 0.89          | 0.88          | 0.96          | 1.00          | 0.96          | 1.14          |
| a) Monetary intermediation (Banks)   | 0.75          | 0.71          | 0.74          | 0.85          | 0.85          | 0.81          | 0.99          |
| b) Insurance   | 0.24          | 0.18          | 0.14          | 0.11          | 0.15          | 0.16          | 0.15          |
| c) Other financial auxiliaries   | 0.00          | 0.00          | 0.00          | 0.00          | 0.00          | 0.00          | 0.00          |
| <b>12. Real estate activities</b>  | 8.43          | 6.94          | 5.98          | 7.48          | 7.77          | 7.08          | 6.89          |
| <b>13. Professional, scientific and technical activities</b>                   | 0.39          | 0.36          | 0.40          | 0.40          | 0.39          | 0.36          | 0.32          |
| <b>14. Administrative and support service activities</b>                       | 0.48          | 0.46          | 0.51          | 0.53          | 0.52          | 0.49          | 0.45          |
| <b>15. Public administration and defence; compulsory social security</b>       | 1.26          | 1.39          | 1.10          | 1.47          | 1.85          | 1.56          | 1.51          |
| <b>16. Education</b>   | 2.27          | 2.01          | 1.68          | 2.01          | 1.95          | 1.77          | 1.82          |
| <b>17. Human health and social work activities</b>                             | 1.16          | 1.05          | 0.90          | 1.11          | 1.09          | 1.02          | 1.07          |
| <b>18. Arts, entertainment and recreation</b>                                  | 0.11          | 0.10          | 0.09          | 0.11          | 0.12          | 0.11          | 0.12          |
| <b>19. Other service activities</b>  | 7.46          | 6.82          | 5.90          | 7.33          | 7.32          | 6.91          | 7.39          |
| <b>Total GVA at current basic price</b>  | <b>100.00</b> | <b>100.00</b> | <b>100.00</b> | <b>100.00</b> | <b>100.00</b> | <b>100.00</b> | <b>100.00</b> |

Contd.

Table 2. Sectoral Share of GDP at Current Prices

| ISIC sectors   | 1979-80       | 1980-81       | 1981-82       | 1982-83       | 1983-84       | 1984-85       | 1985-86       |
|--|---------------|---------------|---------------|---------------|---------------|---------------|---------------|
| <b>A. Agriculture</b>  | <b>33.10</b>  | <b>32.88</b>  | <b>32.33</b>  | <b>31.54</b>  | <b>33.06</b>  | <b>33.37</b>  | <b>32.45</b>  |
| <b>1. Agriculture, forestry and fishing</b>                                    | 33.10         | 32.88         | 32.33         | 31.54         | 33.06         | 33.37         | 32.45         |
| a) Crops & horticulture  | 23.78         | 24.41         | 24.45         | 23.83         | 25.20         | 24.47         | 22.28         |
| b) Animal Farming's  | 4.23          | 3.90          | 3.46          | 3.32          | 2.93          | 3.87          | 4.39          |
| c) Forest and related services   | 1.79          | 1.75          | 1.70          | 1.86          | 2.18          | 1.90          | 2.53          |
| d) Fishing   | 3.30          | 2.82          | 2.73          | 2.53          | 2.76          | 3.13          | 3.26          |
| <b>B. Industry</b>   | <b>20.35</b>  | <b>20.94</b>  | <b>21.09</b>  | <b>21.79</b>  | <b>20.84</b>  | <b>20.97</b>  | <b>20.98</b>  |
| <b>2. Mining and quarrying</b>   | 0.69          | 0.67          | 0.70          | 0.73          | 0.72          | 0.74          | 0.77          |
| a) Natural gas and crude petroleum   | 0.17          | 0.18          | 0.22          | 0.25          | 0.27          | 0.30          | 0.36          |
| b) Other mining & coal   | 0.53          | 0.48          | 0.48          | 0.48          | 0.44          | 0.43          | 0.42          |
| <b>3. Manufacturing</b>  | 14.35         | 13.92         | 13.92         | 14.77         | 14.31         | 14.13         | 13.79         |
| a) Large Industry  | 10.09         | 9.86          | 9.80          | 10.65         | 10.56         | 10.46         | 10.25         |
| b) Small, Medium and Micro Industry  | -             | -             | -             | -             | -             | -             | -             |
| c) Cottage Industry  | 4.26          | 4.06          | 4.11          | 4.12          | 3.76          | 3.66          | 3.54          |
| <b>4. Electricity, gas, steam and air conditioning supply</b>                  | 0.45          | 0.60          | 0.67          | 0.86          | 0.86          | 0.95          | 1.07          |
| a) Electricity   | 0.40          | 0.55          | 0.62          | 0.81          | 0.80          | 0.89          | 0.99          |
| b) Gas   | 0.04          | 0.05          | 0.05          | 0.05          | 0.06          | 0.06          | 0.08          |
| <b>5. Water supply; sewerage, waste management and remediation activities</b>  | 0.08          | 0.08          | 0.09          | 0.09          | 0.08          | 0.08          | 0.08          |
| <b>6. Construction</b>   | 4.77          | 5.67          | 5.72          | 5.35          | 4.87          | 5.07          | 5.27          |
| <b>C. Services</b>   | <b>46.55</b>  | <b>46.18</b>  | <b>46.58</b>  | <b>46.67</b>  | <b>46.10</b>  | <b>45.66</b>  | <b>46.57</b>  |
| <b>7. Wholesale and retail trade; repair of motor vehicles and motorcycles</b> | 13.41         | 13.19         | 13.22         | 13.43         | 13.80         | 13.85         | 13.69         |
| <b>8. Transportation and storage</b>   | 10.08         | 10.44         | 10.35         | 11.17         | 10.37         | 9.87          | 9.56          |
| a) Land Transport  | 6.15          | 6.62          | 6.52          | 7.40          | 6.97          | 6.61          | 6.46          |
| b) Water transport   | 3.50          | 3.39          | 3.36          | 3.31          | 2.91          | 2.73          | 2.59          |
| c) Air transport   | 0.08          | 0.08          | 0.09          | 0.08          | 0.13          | 0.13          | 0.13          |
| d) Warehousing and support activities  | 0.32          | 0.32          | 0.33          | 0.33          | 0.32          | 0.33          | 0.31          |
| e) Postal and courier activities   | 0.04          | 0.04          | 0.04          | 0.05          | 0.04          | 0.07          | 0.07          |
| <b>9. Accommodation and food service activities</b>                            | 0.56          | 0.58          | 0.60          | 0.58          | 0.59          | 0.63          | 0.60          |
| <b>10. Information and communication</b>                                       | 0.13          | 0.15          | 0.17          | 0.18          | 0.15          | 0.26          | 0.26          |
| <b>11. Financial and insurance activities</b>                                  | 1.36          | 1.35          | 1.32          | 1.30          | 1.29          | 1.31          | 1.27          |
| a) Monetary intermediation (Banks)   | 1.21          | 1.21          | 1.19          | 1.19          | 1.19          | 1.20          | 1.16          |
| b) Insurance   | 0.16          | 0.14          | 0.13          | 0.12          | 0.10          | 0.11          | 0.10          |
| c) Other financial auxiliaries   | 0.00          | 0.00          | 0.00          | 0.00          | 0.00          | 0.00          | 0.00          |
| <b>12. Real estate activities</b>  | 7.51          | 6.95          | 6.80          | 6.35          | 6.64          | 6.63          | 6.79          |
| <b>13. Professional, scientific and technical activities</b>                   | 0.35          | 0.34          | 0.36          | 0.36          | 0.33          | 0.33          | 0.32          |
| <b>14. Administrative and support service activities</b>                       | 0.49          | 0.50          | 0.54          | 0.54          | 0.51          | 0.52          | 0.53          |
| <b>15. Public administration and defence; compulsory social security</b>       | 1.46          | 1.54          | 1.49          | 1.51          | 1.49          | 1.58          | 1.85          |
| <b>16. Education</b>   | 2.05          | 2.04          | 2.11          | 2.09          | 1.98          | 2.00          | 2.04          |
| <b>17. Human health and social work activities</b>                             | 1.23          | 1.24          | 1.32          | 1.27          | 1.25          | 1.31          | 1.58          |
| <b>18. Arts, entertainment and recreation</b>                                  | 0.19          | 0.20          | 0.21          | 0.20          | 0.20          | 0.19          | 0.21          |
| <b>19. Other service activities</b>  | 7.72          | 7.68          | 8.10          | 7.70          | 7.49          | 7.19          | 7.87          |
| <b>Total GVA at current basic price</b>  | <b>100.00</b> | <b>100.00</b> | <b>100.00</b> | <b>100.00</b> | <b>100.00</b> | <b>100.00</b> | <b>100.00</b> |

Contd.

Table 2. Sectoral Share of GDP at Current Prices

| ISIC sectors   | 1986-87       | 1987-88       | 1988-89       | 1989-90       | 1990-91       | 1991-92       |
|--|---------------|---------------|---------------|---------------|---------------|---------------|
| <b>A. Agriculture</b>  | <b>32.72</b>  | <b>31.38</b>  | <b>30.59</b>  | <b>30.38</b>  | <b>30.40</b>  | <b>29.32</b>  |
| <b>1. Agriculture, forestry and fishing</b>                                    | 32.72         | 31.38         | 30.59         | 30.38         | 30.40         | 29.32         |
| a) Crops & horticulture  | 22.78         | 20.88         | 20.07         | 19.63         | 19.71         | 18.60         |
| b) Animal Farming's  | 3.98          | 3.96          | 4.18          | 4.40          | 4.21          | 4.12          |
| c) Forest and related services   | 2.44          | 2.87          | 2.60          | 2.74          | 2.87          | 2.89          |
| d) Fishing   | 3.52          | 3.66          | 3.74          | 3.61          | 3.60          | 3.70          |
| <b>B. Industry</b>   | <b>20.16</b>  | <b>20.46</b>  | <b>20.35</b>  | <b>20.56</b>  | <b>20.68</b>  | <b>21.32</b>  |
| <b>2. Mining and quarrying</b>   | 0.83          | 0.95          | 1.01          | 1.00          | 0.99          | 1.07          |
| a) Natural gas and crude petroleum   | 0.43          | 0.53          | 0.59          | 0.59          | 0.57          | 0.60          |
| b) Other mining & coal   | 0.41          | 0.42          | 0.42          | 0.41          | 0.42          | 0.47          |
| <b>3. Manufacturing</b>  | 13.06         | 12.95         | 12.60         | 12.79         | 13.03         | 13.44         |
| a) Large Industry  | 9.81          | 9.92          | 9.60          | 9.82          | 9.99          | 10.34         |
| b) Small, Medium and Micro Industry  | -             | -             | -             | -             | -             | -             |
| c) Cottage Industry  | 3.24          | 3.03          | 3.00          | 2.98          | 3.03          | 3.10          |
| <b>4. Electricity, gas, steam and air conditioning supply</b>                  | 1.16          | 1.38          | 1.44          | 1.48          | 1.46          | 1.45          |
| a) Electricity   | 1.08          | 1.29          | 1.35          | 1.40          | 1.34          | 1.33          |
| b) Gas   | 0.08          | 0.09          | 0.09          | 0.08          | 0.12          | 0.12          |
| <b>5. Water supply; sewerage, waste management and remediation activities</b>  | 0.08          | 0.08          | 0.08          | 0.08          | 0.09          | 0.10          |
| <b>6. Construction</b>   | 5.03          | 5.09          | 5.22          | 5.21          | 5.12          | 5.27          |
| <b>C. Services</b>   | <b>47.11</b>  | <b>48.17</b>  | <b>49.06</b>  | <b>49.06</b>  | <b>48.92</b>  | <b>49.36</b>  |
| <b>7. Wholesale and retail trade; repair of motor vehicles and motorcycles</b> | 13.41         | 13.25         | 13.21         | 13.19         | 13.44         | 13.34         |
| <b>8. Transportation and storage</b>   | 9.21          | 9.28          | 9.41          | 9.32          | 9.01          | 8.95          |
| a) Land Transport  | 6.32          | 6.45          | 6.65          | 6.71          | 6.60          | 6.62          |
| b) Water transport   | 2.38          | 2.29          | 2.21          | 2.06          | 1.89          | 1.77          |
| c) Air transport   | 0.14          | 0.13          | 0.13          | 0.16          | 0.15          | 0.15          |
| d) Warehousing and support activities  | 0.30          | 0.33          | 0.32          | 0.29          | 0.29          | 0.31          |
| e) Postal and courier activities   | 0.07          | 0.08          | 0.09          | 0.10          | 0.09          | 0.10          |
| <b>9. Accommodation and food service activities</b>                            | 0.59          | 0.60          | 0.61          | 0.62          | 0.62          | 0.63          |
| <b>10. Information and communication</b>                                       | 0.27          | 0.29          | 0.34          | 0.37          | 0.38          | 0.48          |
| <b>11. Financial and insurance activities</b>                                  | 1.25          | 1.30          | 1.36          | 1.39          | 1.41          | 1.46          |
| a) Monetary intermediation (Banks)   | 1.13          | 1.17          | 1.21          | 1.23          | 1.28          | 1.33          |
| b) Insurance   | 0.11          | 0.12          | 0.13          | 0.14          | 0.11          | 0.10          |
| c) Other financial auxiliaries   | 0.00          | 0.02          | 0.02          | 0.02          | 0.02          | 0.03          |
| <b>12. Real estate activities</b>  | 6.96          | 7.51          | 8.16          | 8.11          | 8.28          | 8.32          |
| <b>13. Professional, scientific and technical activities</b>                   | 0.33          | 0.32          | 0.32          | 0.30          | 0.31          | 0.30          |
| <b>14. Administrative and support service activities</b>                       | 0.54          | 0.55          | 0.56          | 0.54          | 0.56          | 0.57          |
| <b>15. Public administration and defence; compulsory social security</b>       | 2.01          | 2.09          | 2.10          | 2.08          | 2.07          | 2.28          |
| <b>16. Education</b>   | 2.01          | 2.05          | 2.09          | 2.06          | 2.11          | 2.20          |
| <b>17. Human health and social work activities</b>                             | 1.79          | 1.91          | 1.96          | 2.05          | 2.04          | 2.12          |
| <b>18. Arts, entertainment and recreation</b>                                  | 0.23          | 0.24          | 0.24          | 0.25          | 0.24          | 0.25          |
| <b>19. Other service activities</b>  | 8.51          | 8.76          | 8.70          | 8.76          | 8.45          | 8.47          |
| <b>Total GVA at current basic price</b>  | <b>100.00</b> | <b>100.00</b> | <b>100.00</b> | <b>100.00</b> | <b>100.00</b> | <b>100.00</b> |

Contd.

Table 2. Sectoral Share of GDP at Current Prices

| ISIC sectors   | 1992-93       | 1993-94       | 1994-95       | 1995-96       | 1996-97       | 1997-98       |
|--|---------------|---------------|---------------|---------------|---------------|---------------|
| <b>A. Agriculture</b>  | <b>26.17</b>  | <b>25.38</b>  | <b>25.89</b>  | <b>25.06</b>  | <b>24.85</b>  | <b>23.99</b>  |
| <b>1. Agriculture, forestry and fishing</b>                                    | 26.17         | 25.38         | 25.89         | 25.06         | 24.85         | 23.99         |
| a) Crops & horticulture  | 14.78         | 13.81         | 14.48         | 13.71         | 13.63         | 12.95         |
| b) Animal Farming's  | 4.15          | 4.07          | 3.86          | 3.76          | 3.60          | 3.42          |
| c) Forest and related services   | 2.88          | 2.76          | 2.69          | 2.62          | 2.61          | 2.58          |
| d) Fishing   | 4.35          | 4.75          | 4.87          | 4.96          | 5.01          | 5.04          |
| <b>B. Industry</b>   | <b>22.60</b>  | <b>23.02</b>  | <b>23.35</b>  | <b>23.61</b>  | <b>23.82</b>  | <b>24.60</b>  |
| <b>2. Mining and quarrying</b>   | 1.22          | 1.21          | 1.21          | 1.19          | 1.18          | 1.18          |
| a) Natural gas and crude petroleum   | 0.70          | 0.67          | 0.65          | 0.64          | 0.58          | 0.56          |
| b) Other mining & coal   | 0.52          | 0.54          | 0.55          | 0.55          | 0.60          | 0.62          |
| <b>3. Manufacturing</b>  | 14.34         | 14.68         | 14.74         | 14.78         | 14.92         | 15.72         |
| a) Large Industry  | 11.17         | 11.56         | 11.79         | 11.89         | 11.91         | 12.64         |
| b) Small, Medium and Micro Industry  | -             | -             | -             | -             | -             | -             |
| c) Cottage Industry  | 3.17          | 3.12          | 2.95          | 2.89          | 3.01          | 3.08          |
| <b>4. Electricity, gas, steam and air conditioning supply</b>                  | 1.50          | 1.48          | 1.41          | 1.36          | 1.33          | 1.32          |
| a) Electricity   | 1.37          | 1.35          | 1.28          | 1.24          | 1.23          | 1.21          |
| b) Gas   | 0.12          | 0.13          | 0.13          | 0.12          | 0.11          | 0.11          |
| <b>5. Water supply; sewerage, waste management and remediation activities</b>  | 0.11          | 0.12          | 0.11          | 0.11          | 0.11          | 0.11          |
| <b>6. Construction</b>   | 5.44          | 5.53          | 5.88          | 6.17          | 6.28          | 6.27          |
| <b>C. Services</b>   | <b>51.23</b>  | <b>51.60</b>  | <b>50.76</b>  | <b>51.33</b>  | <b>51.33</b>  | <b>51.41</b>  |
| <b>7. Wholesale and retail trade; repair of motor vehicles and motorcycles</b> | 13.53         | 13.75         | 14.03         | 14.04         | 14.10         | 14.36         |
| <b>8. Transportation and storage</b>   | 9.07          | 8.76          | 8.25          | 8.03          | 7.72          | 7.36          |
| a) Land Transport  | 6.77          | 6.63          | 6.32          | 6.23          | 6.01          | 5.71          |
| b) Water transport   | 1.67          | 1.53          | 1.34          | 1.22          | 1.17          | 1.11          |
| c) Air transport   | 0.18          | 0.18          | 0.15          | 0.14          | 0.12          | 0.13          |
| d) Warehousing and support activities  | 0.34          | 0.32          | 0.34          | 0.34          | 0.32          | 0.31          |
| e) Postal and courier activities   | 0.11          | 0.11          | 0.10          | 0.10          | 0.10          | 0.10          |
| <b>9. Accommodation and food service activities</b>                            | 0.64          | 0.65          | 0.64          | 0.65          | 0.68          | 0.70          |
| <b>10. Information and communication</b>                                       | 0.49          | 0.59          | 0.63          | 0.66          | 0.79          | 0.76          |
| <b>11. Financial and insurance activities</b>                                  | 1.54          | 1.57          | 1.56          | 1.60          | 1.57          | 1.54          |
| a) Monetary intermediation (Banks)   | 1.41          | 1.44          | 1.42          | 1.42          | 1.37          | 1.33          |
| b) Insurance   | 0.09          | 0.10          | 0.11          | 0.12          | 0.13          | 0.14          |
| c) Other financial auxiliaries   | 0.03          | 0.03          | 0.04          | 0.05          | 0.07          | 0.08          |
| <b>12. Real estate activities</b>  | 8.82          | 9.10          | 8.97          | 9.59          | 9.94          | 10.16         |
| <b>13. Professional, scientific and technical activities</b>                   | 0.30          | 0.30          | 0.29          | 0.29          | 0.29          | 0.29          |
| <b>14. Administrative and support service activities</b>                       | 0.58          | 0.58          | 0.59          | 0.61          | 0.61          | 0.63          |
| <b>15. Public administration and defence; compulsory social security</b>       | 2.61          | 2.62          | 2.55          | 2.54          | 2.55          | 2.58          |
| <b>16. Education</b>   | 2.38          | 2.43          | 2.37          | 2.36          | 2.33          | 2.35          |
| <b>17. Human health and social work activities</b>                             | 2.28          | 2.35          | 2.35          | 2.44          | 2.43          | 2.47          |
| <b>18. Arts, entertainment and recreation</b>                                  | 0.26          | 0.26          | 0.25          | 0.25          | 0.24          | 0.24          |
| <b>19. Other service activities</b>  | 8.75          | 8.65          | 8.27          | 8.28          | 8.08          | 7.98          |
| <b>Total GVA at current basic price</b>  | <b>100.00</b> | <b>100.00</b> | <b>100.00</b> | <b>100.00</b> | <b>100.00</b> | <b>100.00</b> |

Contd.

Table 2. Sectoral Share of GDP at Current Prices

| ISIC sectors   | 1998-99       | 1999-2K       | 2000-01       | 2001-02       | 2002-03       | 2003-04       |
|--|---------------|---------------|---------------|---------------|---------------|---------------|
| <b>A. Agriculture</b>  | <b>23.85</b>  | <b>23.67</b>  | <b>22.73</b>  | <b>21.30</b>  | <b>20.47</b>  | <b>19.71</b>  |
| <b>1. Agriculture, forestry and fishing</b>                                    | 23.85         | 23.67         | 22.73         | 21.30         | 20.47         | 19.71         |
| a) Crops & horticulture  | 12.69         | 12.80         | 12.62         | 11.47         | 11.05         | 10.72         |
| b) Animal Farming's  | 3.26          | 3.12          | 3.03          | 2.97          | 2.90          | 2.81          |
| c) Forest and related services   | 2.59          | 2.49          | 2.46          | 2.46          | 2.38          | 2.29          |
| d) Fishing   | 5.30          | 5.26          | 4.62          | 4.40          | 4.15          | 3.89          |
| <b>B. Industry</b>   | <b>24.23</b>  | <b>24.12</b>  | <b>24.55</b>  | <b>24.84</b>  | <b>24.48</b>  | <b>24.84</b>  |
| <b>2. Mining and quarrying</b>   | 1.16          | 1.30          | 1.47          | 1.50          | 1.45          | 1.34          |
| a) Natural gas and crude petroleum   | 0.53          | 0.69          | 0.80          | 0.80          | 0.82          | 0.76          |
| b) Other mining & coal   | 0.63          | 0.61          | 0.68          | 0.70          | 0.64          | 0.58          |
| <b>3. Manufacturing</b>  | 15.22         | 14.84         | 15.10         | 15.27         | 15.18         | 15.48         |
| a) Large Industry  | 12.36         | 12.05         | 12.28         | 12.36         | 12.30         | 12.55         |
| b) Small, Medium and Micro Industry  | -             | -             | -             | -             | -             | -             |
| c) Cottage Industry  | 2.86          | 2.78          | 2.82          | 2.91          | 2.88          | 2.93          |
| <b>4. Electricity, gas, steam and air conditioning supply</b>                  | 1.35          | 1.32          | 1.29          | 1.26          | 1.17          | 1.14          |
| a) Electricity   | 1.24          | 1.21          | 1.15          | 1.11          | 1.02          | 0.99          |
| b) Gas   | 0.12          | 0.12          | 0.15          | 0.15          | 0.15          | 0.15          |
| <b>5. Water supply; sewerage, waste management and remediation activities</b>  | 0.11          | 0.11          | 0.12          | 0.12          | 0.13          | 0.14          |
| <b>6. Construction</b>   | 6.38          | 6.55          | 6.58          | 6.70          | 6.54          | 6.73          |
| <b>C. Services</b>   | <b>51.92</b>  | <b>52.21</b>  | <b>52.72</b>  | <b>53.85</b>  | <b>55.05</b>  | <b>55.46</b>  |
| <b>7. Wholesale and retail trade; repair of motor vehicles and motorcycles</b> | 14.34         | 14.21         | 14.21         | 14.24         | 14.12         | 14.26         |
| <b>8. Transportation and storage</b>   | 7.23          | 7.37          | 7.45          | 8.06          | 9.27          | 9.39          |
| a) Land Transport  | 5.60          | 5.71          | 5.74          | 6.30          | 7.54          | 7.68          |
| b) Water transport   | 1.08          | 1.10          | 1.15          | 1.22          | 1.24          | 1.24          |
| c) Air transport   | 0.14          | 0.15          | 0.14          | 0.14          | 0.13          | 0.12          |
| d) Warehousing and support activities  | 0.32          | 0.32          | 0.33          | 0.31          | 0.29          | 0.28          |
| e) Postal and courier activities   | 0.09          | 0.09          | 0.09          | 0.08          | 0.08          | 0.08          |
| <b>9. Accommodation and food service activities</b>                            | 0.74          | 0.77          | 0.81          | 0.86          | 0.89          | 0.92          |
| <b>10. Information and communication</b>                                       | 0.73          | 0.67          | 0.80          | 0.89          | 0.88          | 1.00          |
| <b>11. Financial and insurance activities</b>                                  | 1.56          | 1.70          | 1.93          | 2.02          | 2.02          | 2.09          |
| a) Monetary intermediation (Banks)   | 1.34          | 1.47          | 1.68          | 1.75          | 1.73          | 1.77          |
| b) Insurance   | 0.14          | 0.15          | 0.16          | 0.18          | 0.19          | 0.21          |
| c) Other financial auxiliaries   | 0.08          | 0.08          | 0.09          | 0.09          | 0.10          | 0.11          |
| <b>12. Real estate activities</b>  | 10.81         | 11.02         | 11.33         | 11.78         | 11.94         | 12.12         |
| <b>13. Professional, scientific and technical activities</b>                   | 0.29          | 0.28          | 0.27          | 0.26          | 0.26          | 0.25          |
| <b>14. Administrative and support service activities</b>                       | 0.65          | 0.65          | 0.64          | 0.64          | 0.64          | 0.65          |
| <b>15. Public administration and defence; compulsory social security</b>       | 2.66          | 2.74          | 2.82          | 2.79          | 2.75          | 2.71          |
| <b>16. Education</b>   | 2.37          | 2.40          | 2.35          | 2.25          | 2.25          | 2.16          |
| <b>17. Human health and social work activities</b>                             | 2.49          | 2.45          | 2.42          | 2.42          | 2.41          | 2.34          |
| <b>18. Arts, entertainment and recreation</b>                                  | 0.23          | 0.23          | 0.22          | 0.21          | 0.21          | 0.21          |
| <b>19. Other service activities</b>  | 7.82          | 7.74          | 7.48          | 7.43          | 7.42          | 7.36          |
| <b>Total GVA at current basic price</b>  | <b>100.00</b> | <b>100.00</b> | <b>100.00</b> | <b>100.00</b> | <b>100.00</b> | <b>100.00</b> |

Contd.

Table 2. Sectoral Share of GDP at Current Prices

|            | ISIC sectors  | 2004-05       | 2005-06       | 2006-07       | 2007-08       | 2008-09       | 2009-10       |
|------------|---|---------------|---------------|---------------|---------------|---------------|---------------|
|            | <b>A. Agriculture</b>   | <b>18.85</b>  | <b>18.11</b>  | <b>17.96</b>  | <b>17.84</b>  | <b>17.23</b>  | <b>17.17</b>  |
| <b>1.</b>  | <b>Agriculture, forestry and fishing</b>                                    | 18.85         | 18.11         | 17.96         | 17.84         | 17.23         | 17.17         |
|            | a) Crops & horticulture   | 10.26         | 10.02         | 10.00         | 9.98          | 9.46          | 9.61          |
|            | b) Animal Farming's   | 2.71          | 2.59          | 2.57          | 2.68          | 2.66          | 2.62          |
|            | c) Forest and related services  | 2.20          | 2.09          | 2.03          | 1.97          | 1.95          | 1.95          |
|            | d) Fishing  | 3.67          | 3.41          | 3.36          | 3.22          | 3.16          | 3.00          |
|            | <b>B. Industry</b>  | <b>25.38</b>  | <b>26.18</b>  | <b>26.34</b>  | <b>26.43</b>  | <b>27.44</b>  | <b>27.55</b>  |
| <b>2.</b>  | <b>Mining and quarrying</b>   | 1.40          | 1.53          | 1.50          | 1.53          | 1.63          | 1.65          |
|            | a) Natural gas and crude petroleum  | 0.82          | 0.97          | 0.91          | 0.86          | 0.87          | 0.84          |
|            | b) Other mining & coal  | 0.57          | 0.55          | 0.59          | 0.67          | 0.76          | 0.82          |
| <b>3.</b>  | <b>Manufacturing</b>  | 15.85         | 16.46         | 16.86         | 16.92         | 17.70         | 17.77         |
|            | a) Large Industry   | 12.89         | 13.45         | 13.73         | 13.73         | 14.14         | 14.22         |
|            | b) Small, Medium and Micro Industry   | -             | -             | -             | -             | -             | -             |
|            | c) Cottage Industry   | 2.97          | 3.00          | 3.13          | 3.19          | 3.55          | 3.56          |
| <b>4.</b>  | <b>Electricity, gas, steam and air conditioning supply</b>                  | 1.09          | 1.05          | 0.95          | 0.94          | 0.91          | 0.96          |
|            | a) Electricity  | 0.93          | 0.88          | 0.76          | 0.73          | 0.69          | 0.69          |
|            | b) Gas  | 0.16          | 0.16          | 0.18          | 0.20          | 0.22          | 0.27          |
| <b>5.</b>  | <b>Water supply; sewerage, waste management and remediation activities</b>  | 0.16          | 0.16          | 0.15          | 0.15          | 0.14          | 0.13          |
| <b>6.</b>  | <b>Construction</b>   | 6.89          | 6.99          | 6.89          | 6.90          | 7.06          | 7.03          |
|            | <b>C. Services</b>  | <b>55.77</b>  | <b>55.70</b>  | <b>55.69</b>  | <b>55.73</b>  | <b>55.33</b>  | <b>55.27</b>  |
| <b>7.</b>  | <b>Wholesale and retail trade; repair of motor vehicles and motorcycles</b> | 14.76         | 14.67         | 15.21         | 15.85         | 15.66         | 15.58         |
| <b>8.</b>  | <b>Transportation and storage</b>   | 9.00          | 8.54          | 8.37          | 8.18          | 8.09          | 8.59          |
|            | a) Land Transport   | 7.41          | 6.99          | 6.95          | 6.88          | 6.84          | 7.30          |
|            | b) Water transport  | 1.11          | 1.07          | 0.97          | 0.86          | 0.81          | 0.87          |
|            | c) Air transport  | 0.13          | 0.13          | 0.12          | 0.10          | 0.11          | 0.11          |
|            | d) Warehousing and support activities                                       | 0.28          | 0.28          | 0.27          | 0.27          | 0.27          | 0.26          |
|            | e) Postal and courier activities  | 0.07          | 0.07          | 0.07          | 0.06          | 0.06          | 0.06          |
| <b>9.</b>  | <b>Accommodation and food service activities</b>                            | 0.94          | 0.97          | 0.99          | 1.02          | 1.08          | 1.16          |
| <b>10.</b> | <b>Information and communication</b>  | 1.09          | 1.30          | 1.47          | 1.51          | 1.59          | 1.57          |
| <b>11.</b> | <b>Financial and insurance activities</b>                                   | 2.37          | 2.82          | 2.82          | 2.84          | 2.69          | 2.77          |
|            | a) Monetary intermediation (Banks)  | 2.00          | 2.42          | 2.38          | 2.34          | 2.12          | 2.06          |
|            | b) Insurance  | 0.23          | 0.27          | 0.29          | 0.32          | 0.35          | 0.39          |
|            | c) Other financial auxiliaries  | 0.14          | 0.13          | 0.15          | 0.19          | 0.22          | 0.32          |
| <b>12.</b> | <b>Real estate activities</b>   | 12.21         | 12.18         | 11.52         | 10.90         | 10.47         | 10.00         |
| <b>13.</b> | <b>Professional, scientific and technical activities</b>                    | 0.25          | 0.24          | 0.24          | 0.24          | 0.24          | 0.23          |
| <b>14.</b> | <b>Administrative and support service activities</b>                        | 0.65          | 0.65          | 0.66          | 0.69          | 0.70          | 0.70          |
| <b>15.</b> | <b>Public administration and defence; compulsory social security</b>        | 2.68          | 2.75          | 2.92          | 2.93          | 2.96          | 2.94          |
| <b>16.</b> | <b>Education</b>  | 2.11          | 2.10          | 2.20          | 2.30          | 2.34          | 2.35          |
| <b>17.</b> | <b>Human health and social work activities</b>                              | 2.30          | 2.27          | 2.28          | 2.37          | 2.36          | 2.43          |
| <b>18.</b> | <b>Arts, entertainment and recreation</b>                                   | 0.21          | 0.20          | 0.19          | 0.19          | 0.19          | 0.19          |
| <b>19.</b> | <b>Other service activities</b>   | 7.23          | 7.01          | 6.82          | 6.71          | 6.96          | 6.77          |
|            | <b>Total GVA at current basic price</b>                                     | <b>100.00</b> | <b>100.00</b> | <b>100.00</b> | <b>100.00</b> | <b>100.00</b> | <b>100.00</b> |

Contd.

Table 2. Sectoral Share of GDP at Current Prices

|            | ISIC sectors  | 2010-11       | 2011-12       | 2012-13       | 2013-14       | 2014-15       | 2015-16       |
|------------|---|---------------|---------------|---------------|---------------|---------------|---------------|
|            | <b>A. Agriculture</b>   | <b>16.99</b>  | <b>16.37</b>  | <b>15.58</b>  | <b>15.44</b>  | <b>14.68</b>  | <b>14.06</b>  |
| <b>1.</b>  | <b>Agriculture, forestry and fishing</b>                                    | 16.99         | 16.37         | 15.58         | 15.44         | 14.68         | 14.06         |
|            | a) Crops & horticulture   | 9.40          | 8.92          | 8.19          | 8.03          | 7.46          | 6.96          |
|            | b) Animal Farming's   | 2.65          | 2.63          | 2.56          | 2.51          | 2.39          | 2.35          |
|            | c) Forest and related services  | 1.92          | 1.89          | 1.87          | 1.88          | 1.87          | 1.87          |
|            | d) Fishing  | 3.02          | 2.93          | 2.96          | 3.02          | 2.95          | 2.89          |
|            | <b>B. Industry</b>  | <b>28.16</b>  | <b>28.92</b>  | <b>30.36</b>  | <b>30.76</b>  | <b>31.88</b>  | <b>32.45</b>  |
| <b>2.</b>  | <b>Mining and quarrying</b>   | 1.62          | 1.65          | 1.68          | 1.62          | 1.59          | 1.66          |
|            | a) Natural gas and crude petroleum  | 0.73          | 0.68          | 0.64          | 0.58          | 0.57          | 0.58          |
|            | b) Other mining & coal  | 0.89          | 0.97          | 1.04          | 1.04          | 1.02          | 1.09          |
| <b>3.</b>  | <b>Manufacturing</b>  | 18.21         | 18.64         | 19.70         | 20.36         | 20.96         | 21.25         |
|            | a) Large Industry   | 14.67         | 15.14         | 16.10         | 16.72         | 17.23         | 11.13         |
|            | b) Small, Medium and Micro Industry   | -             | -             | -             | -             | -             | 6.50          |
|            | c) Cottage Industry   | 3.54          | 3.50          | 3.60          | 3.64          | 3.73          | 3.63          |
| <b>4.</b>  | <b>Electricity, gas, steam and air conditioning supply</b>                  | 1.17          | 1.25          | 1.26          | 1.25          | 1.18          | 1.24          |
|            | a) Electricity  | 0.86          | 0.87          | 0.91          | 0.91          | 0.86          | 0.92          |
|            | b) Gas  | 0.31          | 0.38          | 0.35          | 0.34          | 0.31          | 0.31          |
| <b>5.</b>  | <b>Water supply; sewerage, waste management and remediation activities</b>  | 0.12          | 0.12          | 0.11          | 0.12          | 0.11          | 0.11          |
| <b>6.</b>  | <b>Construction</b>   | 7.04          | 7.26          | 7.61          | 7.41          | 8.04          | 8.19          |
|            | <b>C. Services</b>  | <b>54.85</b>  | <b>54.71</b>  | <b>54.06</b>  | <b>53.80</b>  | <b>53.44</b>  | <b>53.49</b>  |
| <b>7.</b>  | <b>Wholesale and retail trade; repair of motor vehicles and motorcycles</b> | 15.62         | 15.38         | 15.14         | 15.17         | 14.83         | 14.52         |
| <b>8.</b>  | <b>Transportation and storage</b>   | 8.73          | 8.96          | 8.50          | 8.07          | 7.91          | 7.95          |
|            | a) Land Transport   | 7.48          | 7.80          | 7.41          | 7.01          | 6.87          | 6.89          |
|            | b) Water transport  | 0.82          | 0.72          | 0.67          | 0.64          | 0.63          | 0.65          |
|            | c) Air transport  | 0.11          | 0.11          | 0.10          | 0.09          | 0.09          | 0.08          |
|            | d) Warehousing and support activities                                       | 0.25          | 0.28          | 0.28          | 0.28          | 0.28          | 0.28          |
|            | e) Postal and courier activities  | 0.06          | 0.05          | 0.05          | 0.05          | 0.04          | 0.05          |
| <b>9.</b>  | <b>Accommodation and food service activities</b>                            | 1.18          | 1.20          | 1.20          | 1.23          | 1.22          | 1.20          |
| <b>10.</b> | <b>Information and communication</b>  | 1.55          | 1.57          | 1.50          | 1.47          | 1.35          | 1.25          |
| <b>11.</b> | <b>Financial and insurance activities</b>                                   | 2.82          | 3.20          | 3.23          | 3.30          | 3.29          | 3.27          |
|            | a) Monetary intermediation (Banks)  | 2.20          | 2.58          | 2.66          | 2.74          | 2.75          | 2.77          |
|            | b) Insurance  | 0.38          | 0.39          | 0.37          | 0.36          | 0.34          | 0.32          |
|            | c) Other financial auxiliaries  | 0.24          | 0.22          | 0.21          | 0.20          | 0.20          | 0.19          |
| <b>12.</b> | <b>Real estate activities</b>   | 9.52          | 9.34          | 9.27          | 9.48          | 9.54          | 9.69          |
| <b>13.</b> | <b>Professional, scientific and technical activities</b>                    | 0.23          | 0.22          | 0.22          | 0.21          | 0.20          | 0.20          |
| <b>14.</b> | <b>Administrative and support service activities</b>                        | 0.72          | 0.72          | 0.71          | 0.73          | 0.72          | 0.72          |
| <b>15.</b> | <b>Public administration and defence; compulsory social security</b>        | 3.03          | 2.89          | 2.83          | 2.97          | 3.05          | 3.36          |
| <b>16.</b> | <b>Education</b>  | 2.41          | 2.46          | 2.44          | 2.15          | 2.52          | 2.74          |
| <b>17.</b> | <b>Human health and social work activities</b>                              | 2.49          | 2.49          | 2.62          | 2.69          | 2.67          | 2.75          |
| <b>18.</b> | <b>Arts, entertainment and recreation</b>                                   | 0.17          | 0.17          | 0.17          | 0.17          | 0.16          | 0.15          |
| <b>19.</b> | <b>Other service activities</b>   | 6.37          | 6.10          | 6.22          | 6.17          | 5.98          | 5.69          |
|            | <b>Total GVA at current basic price</b>                                     | <b>100.00</b> | <b>100.00</b> | <b>100.00</b> | <b>100.00</b> | <b>100.00</b> | <b>100.00</b> |

Contd.

Table 2. Sectoral Share of GDP at Current Prices

|            | ISIC sectors  | 2016-17       | 2017-18       | 2018-19       | 2019-20       | 2020-21       | 2021-22(p)    |
|------------|---|---------------|---------------|---------------|---------------|---------------|---------------|
|            | <b>A. Agriculture</b>   | <b>13.56</b>  | <b>13.09</b>  | <b>12.52</b>  | <b>12.44</b>  | <b>12.09</b>  | <b>11.52</b>  |
| <b>1.</b>  | <b>Agriculture, forestry and fishing</b>                                    | 13.56         | 13.09         | 12.52         | 12.44         | 12.09         | 11.52         |
|            | a) Crops & horticulture   | 6.69          | 6.45          | 6.14          | 6.09          | 5.88          | 5.55          |
|            | b) Animal Farming's   | 2.23          | 2.11          | 1.99          | 1.95          | 1.86          | 1.76          |
|            | c) Forest and related services  | 1.79          | 1.73          | 1.65          | 1.65          | 1.65          | 1.64          |
|            | d) Fishing  | 2.84          | 2.79          | 2.73          | 2.75          | 2.70          | 2.57          |
|            | <b>B. Industry</b>  | <b>32.69</b>  | <b>33.54</b>  | <b>34.34</b>  | <b>34.13</b>  | <b>34.61</b>  | <b>35.47</b>  |
| <b>2.</b>  | <b>Mining and quarrying</b>   | 1.80          | 1.76          | 1.86          | 1.81          | 1.74          | 1.52          |
|            | a) Natural gas and crude petroleum  | 0.53          | 0.48          | 0.43          | 0.38          | 0.35          | 0.30          |
|            | b) Other mining & coal  | 1.27          | 1.28          | 1.44          | 1.43          | 1.39          | 1.23          |
| <b>3.</b>  | <b>Manufacturing</b>  | 21.00         | 21.82         | 22.17         | 21.36         | 22.06         | 22.96         |
|            | a) Large Industry   | 10.70         | 10.95         | 11.04         | 10.40         | 10.52         | 10.77         |
|            | b) Small, Medium and Micro Industry   | 6.60          | 6.91          | 7.01          | 6.83          | 7.33          | 7.71          |
|            | c) Cottage Industry   | 3.69          | 3.95          | 4.11          | 4.13          | 4.22          | 4.48          |
| <b>4.</b>  | <b>Electricity, gas, steam and air conditioning supply</b>                  | 1.32          | 1.30          | 1.35          | 1.46          | 1.32          | 1.27          |
|            | a) Electricity  | 0.99          | 0.98          | 1.07          | 1.21          | 1.09          | 1.05          |
|            | b) Gas  | 0.32          | 0.32          | 0.28          | 0.25          | 0.23          | 0.22          |
| <b>5.</b>  | <b>Water supply; sewerage, waste management and remediation activities</b>  | 0.10          | 0.10          | 0.09          | 0.09          | 0.09          | 0.09          |
| <b>6.</b>  | <b>Construction</b>   | 8.47          | 8.57          | 8.86          | 9.42          | 9.40          | 9.62          |
|            | <b>C. Services</b>  | <b>53.75</b>  | <b>53.37</b>  | <b>53.15</b>  | <b>53.42</b>  | <b>53.30</b>  | <b>53.01</b>  |
| <b>7.</b>  | <b>Wholesale and retail trade; repair of motor vehicles and motorcycles</b> | 14.61         | 14.85         | 14.82         | 14.58         | 14.65         | 15.00         |
| <b>8.</b>  | <b>Transportation and storage</b>   | 8.04          | 7.86          | 7.78          | 7.60          | 7.54          | 7.47          |
|            | a) Land Transport   | 6.99          | 6.86          | 6.82          | 6.67          | 6.68          | 6.63          |
|            | b) Water transport  | 0.64          | 0.60          | 0.56          | 0.54          | 0.51          | 0.48          |
|            | c) Air transport  | 0.09          | 0.08          | 0.08          | 0.08          | 0.07          | 0.06          |
|            | d) Warehousing and support activities                                       | 0.28          | 0.27          | 0.27          | 0.27          | 0.24          | 0.25          |
|            | e) Postal and courier activities  | 0.05          | 0.04          | 0.04          | 0.04          | 0.04          | 0.04          |
| <b>9.</b>  | <b>Accommodation and food service activities</b>                            | 1.20          | 1.20          | 1.19          | 1.18          | 1.17          | 1.16          |
| <b>10.</b> | <b>Information and communication</b>  | 1.23          | 1.17          | 1.14          | 1.15          | 1.13          | 1.10          |
| <b>11.</b> | <b>Financial and insurance activities</b>                                   | 3.25          | 3.25          | 3.30          | 3.38          | 3.39          | 3.42          |
|            | a) Monetary intermediation (Banks)  | 2.75          | 2.75          | 2.81          | 2.88          | 2.90          | 2.93          |
|            | b) Insurance  | 0.31          | 0.30          | 0.29          | 0.29          | 0.28          | 0.28          |
|            | c) Other financial auxiliaries  | 0.20          | 0.20          | 0.20          | 0.21          | 0.21          | 0.21          |
| <b>12.</b> | <b>Real estate activities</b>   | 9.64          | 9.38          | 9.23          | 9.42          | 9.21          | 8.78          |
| <b>13.</b> | <b>Professional, scientific and technical activities</b>                    | 0.19          | 0.19          | 0.18          | 0.19          | 0.18          | 0.18          |
| <b>14.</b> | <b>Administrative and support service activities</b>                        | 0.71          | 0.69          | 0.71          | 0.75          | 0.80          | 0.81          |
| <b>15.</b> | <b>Public administration and defence; compulsory social security</b>        | 3.53          | 3.59          | 3.51          | 3.50          | 3.44          | 3.34          |
| <b>16.</b> | <b>Education</b>  | 2.74          | 2.71          | 2.73          | 2.80          | 2.81          | 2.82          |
| <b>17.</b> | <b>Human health and social work activities</b>                              | 2.86          | 2.92          | 3.07          | 3.32          | 3.49          | 3.59          |
| <b>18.</b> | <b>Arts, entertainment and recreation</b>                                   | 0.15          | 0.15          | 0.15          | 0.16          | 0.16          | 0.16          |
| <b>19.</b> | <b>Other service activities</b>   | 5.60          | 5.44          | 5.34          | 5.41          | 5.32          | 5.20          |
|            | <b>Total GVA at current basic price</b>                                     | <b>100.00</b> | <b>100.00</b> | <b>100.00</b> | <b>100.00</b> | <b>100.00</b> | <b>100.00</b> |



Table 3. Sectoral Growth Rate of GDP at Current Prices

| ISIC sectors   | 1972-73 | 1973-74      | 1974-75      | 1975-76       | 1976-77      | 1977-78      | 1978-79      |
|--|---------|--------------|--------------|---------------|--------------|--------------|--------------|
| <b>A. Agriculture</b>  | -       | <b>53.35</b> | <b>85.92</b> | <b>-23.62</b> | <b>-2.04</b> | <b>27.94</b> | <b>13.30</b> |
| <b>1. Agriculture, forestry and fishing</b>                                    | -       | 53.35        | 85.92        | -23.62        | -2.04        | 27.94        | 13.30        |
| a) Crops & horticulture  | -       | 61.24        | 99.77        | -30.15        | -6.16        | 29.12        | 12.21        |
| b) Animal Farming's  | -       | 42.23        | 33.30        | 5.81          | 4.81         | 37.42        | 33.80        |
| c) Forest and related services   | -       | 40.56        | 34.68        | -8.75         | 1.60         | 93.80        | 17.80        |
| d) Fishing   | -       | 19.32        | 39.69        | 21.42         | 18.86        | 0.52         | 1.80         |
| <b>B. Industry</b>   | -       | <b>72.63</b> | <b>29.82</b> | <b>12.28</b>  | <b>27.59</b> | <b>19.04</b> | <b>29.37</b> |
| <b>2. Mining and quarrying</b>   | -       | 65.48        | -12.72       | 14.97         | 167.85       | 35.85        | 6.32         |
| a) Natural gas and crude petroleum   | -       | 28.82        | -33.70       | 52.16         | 33.90        | 5.98         | 42.72        |
| b) Other mining & coal   | -       | 100.10       | 0.04         | -0.02         | 249.98       | 42.86        | -0.01        |
| <b>3. Manufacturing</b>  | -       | 99.86        | 25.98        | 13.88         | 24.89        | 18.76        | 21.23        |
| a) Large Industry  | -       | 186.41       | 14.95        | 12.09         | 35.27        | 18.79        | 28.75        |
| b) Small, Medium and Micro Industry  | -       |              |              |               |              |              |              |
| c) Cottage Industry  | -       | 21.88        | 49.34        | 16.80         | 8.65         | 18.71        | 6.57         |
| <b>4. Electricity, gas, steam and air conditioning supply</b>                  | -       | 52.30        | 51.25        | 19.89         | 12.76        | 28.35        | 26.47        |
| a) Electricity   | -       | 54.48        | 52.19        | 14.53         | 12.99        | 28.17        | 23.58        |
| b) Gas   | -       | 0.05         | 16.71        | 278.50        | 9.43         | 31.04        | 69.06        |
| <b>5. Water supply; sewerage, waste management and remediation activities</b>  | -       | 21.25        | 19.85        | 22.38         | 19.09        | 45.51        | 8.87         |
| <b>6. Construction</b>   | -       | 23.02        | 46.16        | 6.97          | 24.64        | 15.47        | 59.33        |
| <b>C. Services</b>   | -       | <b>43.70</b> | <b>33.52</b> | <b>11.90</b>  | <b>13.52</b> | <b>24.26</b> | <b>28.46</b> |
| <b>7. Wholesale and retail trade; repair of motor vehicles and motorcycles</b> | -       | 72.14        | 34.34        | 5.12          | 16.97        | 41.22        | 28.13        |
| <b>8. Transportation and storage</b>   | -       | 36.06        | 27.25        | 13.36         | 12.42        | 26.83        | 35.07        |
| a) Land Transport  | -       | 36.08        | 27.31        | 13.45         | 12.47        | 26.89        | 35.12        |
| b) Water transport   | -       | 36.08        | 27.33        | 13.44         | 12.48        | 26.89        | 35.14        |
| c) Air transport   | -       | 37.57        | 27.32        | 12.84         | 12.65        | 26.97        | 35.38        |
| d) Warehousing and support activities  | -       | 35.41        | 25.32        | 11.07         | 10.88        | 24.98        | 33.26        |
| e) Postal and courier activities   | -       | 34.31        | 28.62        | 13.47         | 11.88        | 26.88        | 34.96        |
| <b>9. Accommodation and food service activities</b>                            | -       | 51.48        | 43.58        | 20.60         | 11.56        | 21.19        | 34.95        |
| <b>10. Information and communication</b>                                       | -       | 34.31        | 28.62        | 13.47         | 11.88        | 26.88        | 34.96        |
| <b>11. Financial and insurance activities</b>                                  | -       | 37.11        | 54.58        | 1.10          | 13.92        | 20.38        | 44.96        |
| a) Monetary intermediation (Banks)   | -       | 44.24        | 63.74        | 6.61          | 9.36         | 18.13        | 50.60        |
| b) Insurance   | -       | 14.98        | 18.88        | -28.43        | 50.37        | 33.50        | 15.96        |
| c) Other financial auxiliaries   | -       | 15.12        | 18.92        | -27.88        | 49.20        | 33.55        | 15.97        |
| <b>12. Real estate activities</b>  | -       | 25.24        | 34.21        | 16.87         | 13.61        | 13.48        | 19.38        |
| <b>13. Professional, scientific and technical activities</b>                   | -       | 43.21        | 71.41        | -6.06         | 5.03         | 15.53        | 11.05        |
| <b>14. Administrative and support service activities</b>                       | -       | 46.08        | 74.89        | -4.14         | 7.21         | 17.96        | 13.41        |
| <b>15. Public administration and defence; compulsory social security</b>       | -       | 67.26        | 23.48        | 25.13         | 37.40        | 5.47         | 18.12        |
| <b>16. Education</b>   | -       | 34.56        | 30.12        | 12.21         | 5.55         | 13.11        | 26.75        |
| <b>17. Human health and social work activities</b>                             | -       | 37.69        | 33.42        | 14.96         | 7.68         | 15.74        | 29.10        |
| <b>18. Arts, entertainment and recreation</b>                                  | -       | 41.46        | 37.00        | 18.27         | 11.09        | 19.59        | 33.69        |
| <b>19. Other service activities</b>  | -       | 39.03        | 34.65        | 16.24         | 9.18         | 17.54        | 31.39        |
| <b>Total GVA at current basic price</b>  | -       | 52.10        | 55.65        | -6.46         | 9.28         | 24.64        | 22.72        |
| Tax less subsidy   | -       | 69.05        | 39.47        | 65.56         | 3.90         | 33.25        | 29.67        |
| <b>GDP at current market price</b>   | -       | 52.45        | 55.28        | -4.98         | 9.09         | 24.93        | 22.98        |

Contd.

Table 3. Sectoral Growth Rate of GDP at Current Prices

| ISIC sectors   | 1979-80      | 1980-81      | 1981-82      | 1982-83      | 1983-84      | 1984-85      | 1985-86      |
|--|--------------|--------------|--------------|--------------|--------------|--------------|--------------|
| <b>A. Agriculture</b>  | <b>4.32</b>  | <b>16.93</b> | <b>10.82</b> | <b>11.75</b> | <b>26.96</b> | <b>16.58</b> | <b>11.15</b> |
| <b>1. Agriculture, forestry and fishing</b>                                    | 4.32         | 16.93        | 10.82        | 11.75        | 26.96        | 16.58        | 11.15        |
| a) Crops & horticulture  | 1.96         | 20.83        | 12.88        | 11.65        | 28.06        | 12.14        | 4.07         |
| b) Animal Farming's  | 23.33        | 8.51         | -0.07        | 9.97         | 7.02         | 52.52        | 29.51        |
| c) Forest and related services   | 2.94         | 15.28        | 9.27         | 25.25        | 41.97        | 1.05         | 51.67        |
| d) Fishing   | 1.91         | 0.47         | 9.08         | 6.46         | 31.74        | 31.18        | 19.06        |
| <b>B. Industry</b>   | <b>17.58</b> | <b>21.09</b> | <b>13.57</b> | <b>18.33</b> | <b>15.81</b> | <b>16.21</b> | <b>14.35</b> |
| <b>2. Mining and quarrying</b>   | -4.94        | 13.00        | 19.08        | 18.13        | 19.78        | 18.47        | 19.90        |
| a) Natural gas and crude petroleum   | 15.51        | 27.90        | 36.15        | 29.77        | 32.35        | 28.35        | 34.65        |
| b) Other mining & coal   | -10.02       | 8.25         | 12.65        | 12.83        | 13.20        | 12.43        | 9.59         |
| <b>3. Manufacturing</b>  | 28.24        | 14.18        | 12.66        | 21.61        | 17.31        | 14.02        | 11.56        |
| a) Large Industry  | 28.46        | 15.04        | 12.04        | 24.46        | 20.01        | 14.49        | 11.93        |
| b) Small, Medium and Micro Industry  |              |              |              |              |              |              |              |
| c) Cottage Industry  | 27.71        | 12.14        | 14.17        | 14.82        | 10.34        | 12.71        | 10.49        |
| <b>4. Electricity, gas, steam and air conditioning supply</b>                  | 23.90        | 57.21        | 25.50        | 47.50        | 21.59        | 27.66        | 28.34        |
| a) Electricity   | 22.33        | 60.43        | 25.63        | 49.90        | 20.67        | 28.00        | 27.69        |
| b) Gas   | 40.83        | 26.99        | 23.88        | 18.72        | 35.57        | 23.12        | 37.46        |
| <b>5. Water supply; sewerage, waste management and remediation activities</b>  | 17.14        | 16.00        | 16.41        | 17.88        | 12.32        | 15.64        | 9.71         |
| <b>6. Construction</b>   | -3.63        | 39.74        | 13.84        | 7.00         | 10.24        | 20.28        | 18.76        |
| <b>C. Services</b>   | <b>18.79</b> | <b>16.77</b> | <b>13.68</b> | <b>14.78</b> | <b>19.62</b> | <b>14.39</b> | <b>16.57</b> |
| <b>7. Wholesale and retail trade; repair of motor vehicles and motorcycles</b> | 16.12        | 15.80        | 13.01        | 16.30        | 24.45        | 15.89        | 13.04        |
| <b>8. Transportation and storage</b>   | 13.91        | 21.87        | 11.71        | 23.64        | 12.48        | 9.83         | 10.70        |
| a) Land Transport  | 13.98        | 26.63        | 11.12        | 29.92        | 14.05        | 9.49         | 11.68        |
| b) Water transport   | 13.97        | 13.80        | 11.81        | 12.85        | 6.43         | 8.25         | 8.64         |
| c) Air transport   | 13.70        | 19.80        | 26.96        | 4.69         | 93.73        | 17.24        | 7.65         |
| d) Warehousing and support activities  | 11.92        | 18.47        | 16.99        | 14.86        | 18.64        | 17.11        | 8.96         |
| e) Postal and courier activities   | 13.85        | 27.56        | 27.58        | 22.06        | 4.99         | 98.06        | 11.55        |
| <b>9. Accommodation and food service activities</b>                            | 40.52        | 20.28        | 18.00        | 10.77        | 22.05        | 23.12        | 10.10        |
| <b>10. Information and communication</b>                                       | 13.85        | 27.56        | 27.58        | 22.06        | 4.99         | 98.06        | 11.55        |
| <b>11. Financial and insurance activities</b>                                  | 36.15        | 16.07        | 10.72        | 12.99        | 19.75        | 17.63        | 10.25        |
| a) Monetary intermediation (Banks)   | 38.65        | 17.69        | 11.41        | 13.67        | 21.35        | 16.78        | 10.87        |
| b) Insurance   | 19.65        | 3.21         | 4.61         | 6.64         | 3.72         | 27.81        | 3.50         |
| c) Other financial auxiliaries   | -16.41       | 100.00       | -0.04        | 0.01         | -0.01        | -0.05        | 50.00        |
| <b>12. Real estate activities</b>  | 23.61        | 8.91         | 10.23        | 7.10         | 26.64        | 15.25        | 17.06        |
| <b>13. Professional, scientific and technical activities</b>                   | 21.57        | 15.55        | 19.38        | 12.95        | 12.70        | 14.00        | 13.06        |
| <b>14. Administrative and support service activities</b>                       | 24.18        | 18.06        | 22.00        | 15.45        | 15.23        | 16.59        | 15.67        |
| <b>15. Public administration and defence; compulsory social security</b>       | 9.72         | 24.34        | 8.96         | 15.96        | 19.76        | 22.76        | 33.53        |
| <b>16. Education</b>   | 27.55        | 17.08        | 16.36        | 13.57        | 14.75        | 16.61        | 16.42        |
| <b>17. Human health and social work activities</b>                             | 30.36        | 18.45        | 20.00        | 10.19        | 19.42        | 20.99        | 38.04        |
| <b>18. Arts, entertainment and recreation</b>                                  | 80.69        | 18.70        | 20.10        | 10.33        | 19.42        | 10.78        | 28.85        |
| <b>19. Other service activities</b>  | 18.27        | 17.23        | 18.82        | 8.85         | 17.84        | 10.84        | 25.14        |
| <b>Total GVA at current basic price</b>  | <b>13.35</b> | <b>17.70</b> | <b>12.72</b> | <b>14.55</b> | <b>21.10</b> | <b>15.49</b> | <b>14.29</b> |
| Tax less subsidy   | 9.02         | 21.93        | 10.22        | 7.70         | 13.91        | 23.43        | 17.86        |
| <b>GDP at current market price</b>   | <b>13.18</b> | <b>17.86</b> | <b>12.62</b> | <b>14.29</b> | <b>20.85</b> | <b>15.76</b> | <b>14.42</b> |

Contd.

Table 3. Sectoral Growth Rate of GDP at Current Prices

|            | ISIC sectors  | 1986-87      | 1987-88      | 1988-89      | 1989-90      | 1990-91      | 1991-92      |
|------------|---|--------------|--------------|--------------|--------------|--------------|--------------|
|            | <b>A. Agriculture</b>   | <b>16.83</b> | <b>6.32</b>  | <b>8.92</b>  | <b>12.71</b> | <b>11.06</b> | <b>4.65</b>  |
| <b>1.</b>  | <b>Agriculture, forestry and fishing</b>                                    | 16.83        | 6.32         | 8.92         | 12.71        | 11.06        | 4.65         |
|            | a) Crops & horticulture   | 18.47        | 1.66         | 7.38         | 11.00        | 11.43        | 2.43         |
|            | b) Animal Farming's   | 5.19         | 10.39        | 17.79        | 19.59        | 6.15         | 6.21         |
|            | c) Forest and related services  | 12.08        | 30.15        | 1.13         | 19.61        | 16.55        | 9.10         |
|            | d) Fishing  | 24.97        | 15.36        | 14.22        | 9.45         | 10.88        | 11.45        |
|            | <b>B. Industry</b>  | <b>11.37</b> | <b>12.50</b> | <b>11.11</b> | <b>14.72</b> | <b>11.60</b> | <b>11.90</b> |
| <b>2.</b>  | <b>Mining and quarrying</b>   | 24.90        | 26.90        | 18.89        | 12.23        | 9.77         | 17.01        |
|            | a) Natural gas and crude petroleum  | 38.55        | 38.42        | 23.93        | 14.31        | 7.17         | 13.52        |
|            | b) Other mining & coal  | 13.19        | 14.79        | 12.50        | 9.33         | 13.57        | 21.82        |
| <b>3.</b>  | <b>Manufacturing</b>  | 9.71         | 10.00        | 8.62         | 15.26        | 13.01        | 11.95        |
|            | a) Large Industry   | 10.96        | 12.07        | 8.13         | 16.03        | 13.01        | 12.28        |
|            | b) Small, Medium and Micro Industry   |              |              |              |              |              |              |
|            | c) Cottage Industry   | 6.09         | 3.74         | 10.25        | 12.77        | 13.01        | 10.86        |
| <b>4.</b>  | <b>Electricity, gas, steam and air conditioning supply</b>                  | 26.10        | 31.21        | 16.61        | 16.83        | 9.53         | 8.05         |
|            | a) Electricity  | 26.45        | 31.96        | 17.03        | 17.17        | 6.88         | 7.77         |
|            | b) Gas  | 21.48        | 21.13        | 10.47        | 11.65        | 53.05        | 11.25        |
| <b>5.</b>  | <b>Water supply; sewerage, waste management and remediation activities</b>  | 14.45        | 14.15        | 14.24        | 15.11        | 16.13        | 20.67        |
| <b>6.</b>  | <b>Construction</b>   | 10.70        | 12.25        | 14.42        | 13.30        | 9.01         | 11.76        |
|            | <b>C. Services</b>  | <b>17.21</b> | <b>13.37</b> | <b>13.78</b> | <b>13.49</b> | <b>10.68</b> | <b>9.50</b>  |
| <b>7.</b>  | <b>Wholesale and retail trade; repair of motor vehicles and motorcycles</b> | 13.43        | 9.61         | 11.32        | 13.34        | 13.14        | 7.65         |
| <b>8.</b>  | <b>Transportation and storage</b>   | 11.64        | 11.80        | 13.19        | 12.51        | 7.30         | 7.74         |
|            | a) Land Transport   | 13.41        | 13.11        | 15.19        | 14.65        | 9.12         | 8.88         |
|            | b) Water transport  | 6.44         | 6.90         | 7.68         | 5.95         | 1.52         | 1.82         |
|            | c) Air transport  | 27.56        | 7.87         | 12.31        | 32.13        | 4.06         | 12.19        |
|            | d) Warehousing and support activities                                       | 9.41         | 23.38        | 8.55         | 1.51         | 10.52        | 16.45        |
|            | e) Postal and courier activities  | 22.13        | 19.24        | 30.93        | 24.93        | 0.37         | 13.25        |
| <b>9.</b>  | <b>Accommodation and food service activities</b>                            | 14.05        | 11.96        | 14.02        | 14.91        | 10.56        | 10.00        |
| <b>10.</b> | <b>Information and communication</b>  | 22.13        | 19.24        | 30.93        | 24.93        | 11.74        | 38.13        |
| <b>11.</b> | <b>Financial and insurance activities</b>                                   | 13.90        | 15.71        | 16.60        | 16.51        | 12.56        | 11.87        |
|            | a) Monetary intermediation (Banks)  | 12.26        | 14.47        | 15.96        | 15.33        | 15.51        | 12.68        |
|            | b) Insurance  | 29.87        | 16.44        | 18.53        | 25.23        | -14.14       | -0.11        |
|            | c) Other financial auxiliaries  | 500.18       | 444.47       | 51.01        | 32.42        | 16.32        | 21.89        |
| <b>12.</b> | <b>Real estate activities</b>   | 18.78        | 19.54        | 21.40        | 12.88        | 13.24        | 9.09         |
| <b>13.</b> | <b>Professional, scientific and technical activities</b>                    | 17.17        | 9.46         | 11.59        | 6.95         | 11.57        | 7.72         |
| <b>14.</b> | <b>Administrative and support service activities</b>                        | 19.90        | 12.04        | 14.25        | 9.53         | 14.29        | 10.38        |
| <b>15.</b> | <b>Public administration and defence; compulsory social security</b>        | 26.16        | 15.27        | 12.09        | 12.56        | 10.24        | 19.40        |
| <b>16.</b> | <b>Education</b>  | 14.52        | 12.91        | 14.04        | 11.55        | 13.94        | 13.17        |
| <b>17.</b> | <b>Human health and social work activities</b>                              | 31.01        | 18.59        | 14.69        | 18.48        | 10.63        | 12.71        |
| <b>18.</b> | <b>Arts, entertainment and recreation</b>                                   | 26.64        | 15.61        | 12.00        | 15.62        | 8.05         | 9.90         |
| <b>19.</b> | <b>Other service activities</b>   | 25.21        | 14.25        | 10.84        | 14.32        | 7.02         | 8.87         |
|            | <b>Total GVA at current basic price</b>                                     | <b>15.86</b> | <b>10.89</b> | <b>11.71</b> | <b>13.50</b> | <b>10.98</b> | <b>8.52</b>  |
|            | Tax less subsidy  | 20.41        | 12.31        | 8.05         | 11.12        | 5.43         | 28.59        |
|            | <b>GDP at current market price</b>  | <b>16.03</b> | <b>10.94</b> | <b>11.57</b> | <b>13.41</b> | <b>10.78</b> | <b>9.22</b>  |

Contd.

Table 3. Sectoral Growth Rate of GDP at Current Prices

|            | ISIC sectors  | 1992-93      | 1993-94      | 1994-95      | 1995-96      | 1996-97      | 1997-98      |
|------------|---|--------------|--------------|--------------|--------------|--------------|--------------|
|            | <b>A. Agriculture</b>   | <b>-5.66</b> | <b>6.01</b>  | <b>15.23</b> | <b>6.51</b>  | <b>8.81</b>  | <b>7.54</b>  |
| <b>1.</b>  | <b>Agriculture, forestry and fishing</b>                                    | -5.66        | 6.01         | 15.23        | 6.51         | 8.81         | 7.54         |
|            | a) Crops & horticulture   | -16.00       | 2.07         | 18.46        | 4.26         | 8.99         | 5.93         |
|            | b) Animal Farming's   | 6.45         | 7.03         | 7.15         | 7.17         | 5.13         | 5.77         |
|            | c) Forest and related services  | 5.34         | 4.83         | 10.01        | 7.30         | 9.36         | 9.98         |
|            | d) Fishing  | 24.28        | 19.23        | 15.82        | 12.26        | 10.80        | 11.93        |
|            | <b>B. Industry</b>  | <b>12.04</b> | <b>11.30</b> | <b>14.58</b> | <b>11.31</b> | <b>10.66</b> | <b>15.07</b> |
| <b>2.</b>  | <b>Mining and quarrying</b>   | 20.46        | 8.29         | 13.05        | 8.14         | 8.82         | 11.55        |
|            | a) Natural gas and crude petroleum  | 22.99        | 5.00         | 9.86         | 7.49         | -0.89        | 8.24         |
|            | b) Other mining & coal  | 17.21        | 12.71        | 17.05        | 8.92         | 20.10        | 14.73        |
| <b>3.</b>  | <b>Manufacturing</b>  | 12.81        | 11.89        | 13.42        | 10.36        | 10.75        | 17.37        |
|            | a) Large Industry   | 14.18        | 13.10        | 15.20        | 10.98        | 9.90         | 18.27        |
|            | b) Small, Medium and Micro Industry   |              |              |              |              |              |              |
|            | c) Cottage Industry   | 8.24         | 7.62         | 6.83         | 7.91         | 14.23        | 13.82        |
| <b>4.</b>  | <b>Electricity, gas, steam and air conditioning supply</b>                  | 8.67         | 8.00         | 7.77         | 6.51         | 7.30         | 9.99         |
|            | a) Electricity  | 8.71         | 7.71         | 7.08         | 6.68         | 8.32         | 10.01        |
|            | b) Gas  | 8.26         | 11.26        | 15.25        | 4.77         | -3.05        | 9.76         |
| <b>5.</b>  | <b>Water supply; sewerage, waste management and remediation activities</b>  | 19.49        | 19.84        | 5.16         | 6.07         | 8.47         | 16.11        |
| <b>6.</b>  | <b>Construction</b>   | 9.17         | 11.16        | 20.03        | 15.57        | 11.59        | 11.32        |
|            | <b>C. Services</b>  | <b>9.70</b>  | <b>10.07</b> | <b>11.14</b> | <b>11.31</b> | <b>9.69</b>  | <b>11.60</b> |
| <b>7.</b>  | <b>Wholesale and retail trade; repair of motor vehicles and motorcycles</b> | 7.25         | 11.00        | 15.33        | 10.13        | 10.18        | 13.44        |
| <b>8.</b>  | <b>Transportation and storage</b>   | 7.07         | 5.56         | 6.40         | 7.12         | 5.50         | 6.26         |
|            | a) Land Transport   | 8.06         | 6.94         | 7.74         | 8.58         | 5.76         | 5.94         |
|            | b) Water transport  | -0.12        | -0.31        | -1.09        | 0.32         | 5.67         | 5.06         |
|            | c) Air transport  | 22.96        | 11.40        | -8.22        | 2.18         | -2.70        | 19.33        |
|            | d) Warehousing and support activities                                       | 15.95        | 2.95         | 21.40        | 8.71         | 3.41         | 9.39         |
|            | e) Postal and courier activities  | 17.60        | 8.37         | 10.71        | 8.26         | 5.58         | 13.96        |
| <b>9.</b>  | <b>Accommodation and food service activities</b>                            | 7.94         | 11.48        | 11.02        | 11.86        | 14.85        | 14.98        |
| <b>10.</b> | <b>Information and communication</b>  | 7.19         | 32.62        | 20.44        | 15.56        | 30.59        | 7.25         |
| <b>11.</b> | <b>Financial and insurance activities</b>                                   | 11.54        | 11.99        | 12.28        | 12.28        | 8.19         | 9.05         |
|            | a) Monetary intermediation (Banks)  | 12.46        | 11.37        | 11.28        | 10.28        | 5.78         | 7.77         |
|            | b) Insurance  | -2.81        | 18.28        | 22.53        | 23.04        | 19.51        | 19.20        |
|            | c) Other financial auxiliaries  | 18.67        | 21.88        | 24.53        | 56.27        | 45.91        | 15.09        |
| <b>12.</b> | <b>Real estate activities</b>   | 12.04        | 12.81        | 11.31        | 17.68        | 13.73        | 13.80        |
| <b>13.</b> | <b>Professional, scientific and technical activities</b>                    | 5.88         | 6.56         | 12.23        | 10.07        | 7.35         | 12.27        |
| <b>14.</b> | <b>Administrative and support service activities</b>                        | 8.53         | 9.26         | 15.10        | 12.91        | 10.16        | 15.24        |
| <b>15.</b> | <b>Public administration and defence; compulsory social security</b>        | 20.91        | 9.74         | 9.96         | 9.83         | 9.93         | 12.93        |
| <b>16.</b> | <b>Education</b>  | 14.08        | 11.67        | 10.47        | 9.23         | 8.65         | 12.23        |
| <b>17.</b> | <b>Human health and social work activities</b>                              | 13.40        | 12.79        | 12.83        | 14.43        | 9.15         | 13.22        |
| <b>18.</b> | <b>Arts, entertainment and recreation</b>                                   | 10.12        | 9.02         | 9.06         | 11.10        | 6.32         | 9.37         |
| <b>19.</b> | <b>Other service activities</b>   | 9.11         | 8.04         | 8.09         | 10.14        | 7.00         | 10.07        |
|            | <b>Total GVA at current basic price</b>                                     | 5.70         | 9.29         | 12.97        | 10.07        | 9.70         | 11.42        |
|            | Tax less subsidy  | 19.31        | 8.14         | 24.00        | 9.37         | 9.15         | 9.33         |
|            | <b>GDP at current market price</b>  | 6.25         | 9.24         | 13.47        | 10.03        | 9.67         | 11.31        |

Contd.

Table 3. Sectoral Growth Rate of GDP at Current Prices

|            | ISIC sectors  | 1998-99      | 1999-2K      | 2000-01      | 2001-02      | 2002-03      | 2003-04      |
|------------|---|--------------|--------------|--------------|--------------|--------------|--------------|
|            | <b>A. Agriculture</b>   | <b>9.40</b>  | <b>9.58</b>  | <b>4.78</b>  | <b>2.25</b>  | <b>7.16</b>  | <b>7.45</b>  |
| <b>1.</b>  | <b>Agriculture, forestry and fishing</b>                                    | 9.40         | 9.58         | 4.78         | 2.25         | 7.16         | 7.45         |
|            | a) Crops & horticulture   | 7.80         | 11.34        | 7.60         | -0.79        | 7.39         | 8.25         |
|            | b) Animal Farming's   | 5.10         | 5.61         | 5.86         | 7.17         | 8.70         | 8.21         |
|            | c) Forest and related services  | 10.63        | 5.95         | 7.93         | 8.85         | 7.85         | 7.63         |
|            | d) Fishing  | 15.82        | 9.58         | -4.19        | 3.84         | 5.14         | 4.66         |
|            | <b>B. Industry</b>  | <b>8.37</b>  | <b>9.92</b>  | <b>11.10</b> | <b>10.39</b> | <b>9.87</b>  | <b>13.24</b> |
| <b>2.</b>  | <b>Mining and quarrying</b>   | 8.22         | 23.58        | 24.00        | 11.32        | 7.86         | 2.92         |
|            | a) Natural gas and crude petroleum  | 3.70         | 43.88        | 26.57        | 10.08        | 13.04        | 3.52         |
|            | b) Other mining & coal  | 12.31        | 6.61         | 21.10        | 12.79        | 1.89         | 2.15         |
| <b>3.</b>  | <b>Manufacturing</b>  | 6.58         | 7.59         | 11.05        | 10.32        | 10.91        | 13.81        |
|            | a) Large Industry   | 7.64         | 7.61         | 11.18        | 9.81         | 11.00        | 13.92        |
|            | b) Small, Medium and Micro Industry   |              |              |              |              |              |              |
|            | c) Cottage Industry   | 2.24         | 7.48         | 10.50        | 12.55        | 10.55        | 13.33        |
| <b>4.</b>  | <b>Electricity, gas, steam and air conditioning supply</b>                  | 12.97        | 8.04         | 6.65         | 5.92         | 4.08         | 8.54         |
|            | a) Electricity  | 12.28        | 7.72         | 3.76         | 5.56         | 2.47         | 8.18         |
|            | b) Gas  | 20.87        | 11.52        | 36.36        | 8.74         | 16.23        | 10.97        |
| <b>5.</b>  | <b>Water supply; sewerage, waste management and remediation activities</b>  | 9.04         | 13.27        | 12.12        | 12.45        | 19.26        | 21.76        |
| <b>6.</b>  | <b>Construction</b>   | 11.92        | 13.33        | 9.54         | 11.17        | 8.85         | 14.91        |
|            | <b>C. Services</b>  | <b>11.13</b> | <b>11.02</b> | <b>10.19</b> | <b>11.44</b> | <b>14.00</b> | <b>12.43</b> |
| <b>7.</b>  | <b>Wholesale and retail trade; repair of motor vehicles and motorcycles</b> | 9.90         | 9.45         | 9.06         | 9.33         | 10.58        | 12.70        |
| <b>8.</b>  | <b>Transportation and storage</b>   | 8.05         | 12.49        | 10.41        | 17.95        | 28.34        | 13.08        |
|            | a) Land Transport   | 7.82         | 12.63        | 9.66         | 19.81        | 33.37        | 13.71        |
|            | b) Water transport  | 7.01         | 12.53        | 14.18        | 16.03        | 12.83        | 11.65        |
|            | c) Air transport  | 16.33        | 18.90        | 6.67         | 5.92         | 4.06         | 5.93         |
|            | d) Warehousing and support activities                                       | 13.95        | 8.77         | 14.65        | 1.06         | 3.97         | 7.59         |
|            | e) Postal and courier activities  | 4.02         | 7.42         | 3.40         | 5.54         | 6.22         | 7.83         |
| <b>9.</b>  | <b>Accommodation and food service activities</b>                            | 15.02        | 15.20        | 15.17        | 15.30        | 15.42        | 15.33        |
| <b>10.</b> | <b>Information and communication</b>  | 6.20         | 1.85         | 28.87        | 21.95        | 10.10        | 26.69        |
| <b>11.</b> | <b>Financial and insurance activities</b>                                   | 11.23        | 20.53        | 23.81        | 14.46        | 11.29        | 15.52        |
|            | a) Monetary intermediation (Banks)  | 11.02        | 21.47        | 24.24        | 14.12        | 10.17        | 14.36        |
|            | b) Insurance  | 13.43        | 15.57        | 19.44        | 18.12        | 18.84        | 23.34        |
|            | c) Other financial auxiliaries  | 10.79        | 13.39        | 24.08        | 14.03        | 17.93        | 20.87        |
| <b>12.</b> | <b>Real estate activities</b>   | 17.17        | 12.48        | 12.23        | 13.45        | 13.05        | 13.28        |
| <b>13.</b> | <b>Professional, scientific and technical activities</b>                    | 10.62        | 6.31         | 5.37         | 6.32         | 8.04         | 9.55         |
| <b>14.</b> | <b>Administrative and support service activities</b>                        | 13.58        | 9.19         | 8.25         | 9.26         | 11.06        | 12.64        |
| <b>15.</b> | <b>Public administration and defence; compulsory social security</b>        | 13.22        | 13.72        | 12.40        | 8.21         | 9.65         | 10.03        |
| <b>16.</b> | <b>Education</b>  | 11.08        | 11.60        | 7.04         | 4.45         | 11.46        | 7.35         |
| <b>17.</b> | <b>Human health and social work activities</b>                              | 11.28        | 8.37         | 7.96         | 8.85         | 11.13        | 8.65         |
| <b>18.</b> | <b>Arts, entertainment and recreation</b>                                   | 7.17         | 8.58         | 4.77         | 7.66         | 10.78        | 9.99         |
| <b>19.</b> | <b>Other service activities</b>   | 7.86         | 9.27         | 5.43         | 8.34         | 11.47        | 10.68        |
|            | <b>Total GVA at current basic price</b>                                     | <b>10.04</b> | <b>10.41</b> | <b>9.13</b>  | <b>9.09</b>  | <b>11.52</b> | <b>11.61</b> |
|            | Tax less subsidy  | 5.21         | 1.41         | 21.99        | 8.23         | 17.66        | 6.62         |
|            | <b>GDP at current market price</b>  | <b>9.81</b>  | <b>9.99</b>  | <b>9.68</b>  | <b>9.05</b>  | <b>11.81</b> | <b>11.36</b> |

Contd.

Table 3. Sectoral Growth Rate of GDP at Current Prices

|            | ISIC sectors  | 2004-05      | 2005-06      | 2006-07      | 2007-08      | 2008-09      | 2009-10      |
|------------|---|--------------|--------------|--------------|--------------|--------------|--------------|
|            | <b>A. Agriculture</b>   | <b>7.77</b>  | <b>10.01</b> | <b>13.60</b> | <b>13.73</b> | <b>9.14</b>  | <b>13.81</b> |
| <b>1.</b>  | <b>Agriculture, forestry and fishing</b>                                    | 7.77         | 10.01        | 13.60        | 13.73        | 9.14         | 13.81        |
|            | a) Crops & horticulture   | 7.83         | 11.82        | 14.34        | 14.23        | 7.20         | 15.91        |
|            | b) Animal Farming's   | 8.76         | 9.37         | 13.78        | 18.97        | 12.38        | 12.36        |
|            | c) Forest and related services  | 8.38         | 8.61         | 11.02        | 11.35        | 11.66        | 14.51        |
|            | d) Fishing  | 6.51         | 6.28         | 12.87        | 9.65         | 10.90        | 8.33         |
|            | <b>B. Industry</b>  | <b>15.13</b> | <b>18.10</b> | <b>15.28</b> | <b>14.88</b> | <b>17.29</b> | <b>14.66</b> |
| <b>2.</b>  | <b>Mining and quarrying</b>   | 17.19        | 25.15        | 12.71        | 16.52        | 20.71        | 15.73        |
|            | a) Natural gas and crude petroleum  | 22.72        | 35.21        | 7.28         | 7.40         | 14.97        | 9.89         |
|            | b) Other mining & coal  | 10.03        | 10.64        | 22.30        | 30.63        | 28.00        | 22.39        |
| <b>3.</b>  | <b>Manufacturing</b>  | 15.36        | 18.85        | 17.34        | 14.94        | 18.18        | 14.69        |
|            | a) Large Industry   | 15.65        | 19.51        | 16.91        | 14.54        | 16.39        | 14.74        |
|            | b) Small, Medium and Micro Industry   |              |              |              |              |              |              |
|            | c) Cottage Industry   | 14.11        | 15.98        | 19.26        | 16.69        | 25.88        | 14.47        |
| <b>4.</b>  | <b>Electricity, gas, steam and air conditioning supply</b>                  | 7.76         | 9.78         | 3.78         | 13.08        | 9.84         | 21.17        |
|            | a) Electricity  | 5.92         | 8.79         | -0.74        | 9.97         | 6.68         | 13.62        |
|            | b) Gas  | 19.80        | 15.46        | 28.30        | 26.18        | 21.42        | 45.45        |
| <b>5.</b>  | <b>Water supply; sewerage, waste management and remediation activities</b>  | 26.32        | 18.35        | 7.82         | 13.05        | 7.37         | 7.08         |
| <b>6.</b>  | <b>Construction</b>   | 15.22        | 16.27        | 12.89        | 14.67        | 15.58        | 13.66        |
|            | <b>C. Services</b>  | <b>13.32</b> | <b>14.33</b> | <b>14.54</b> | <b>14.56</b> | <b>12.21</b> | <b>14.04</b> |
| <b>7.</b>  | <b>Wholesale and retail trade; repair of motor vehicles and motorcycles</b> | 16.66        | 13.74        | 18.82        | 19.30        | 11.67        | 13.58        |
| <b>8.</b>  | <b>Transportation and storage</b>   | 7.93         | 8.69         | 12.28        | 11.84        | 11.74        | 21.27        |
|            | a) Land Transport   | 8.67         | 8.01         | 13.93        | 13.40        | 12.27        | 21.86        |
|            | b) Water transport  | 1.36         | 10.29        | 3.67         | 1.87         | 6.41         | 21.87        |
|            | c) Air transport  | 15.91        | 15.38        | 2.81         | 4.28         | 14.85        | 19.17        |
|            | d) Warehousing and support activities                                       | 13.46        | 16.26        | 9.02         | 14.70        | 12.37        | 8.93         |
|            | e) Postal and courier activities  | 6.20         | 12.62        | 10.57        | -3.59        | 19.60        | 5.29         |
| <b>9.</b>  | <b>Accommodation and food service activities</b>                            | 16.12        | 17.32        | 17.32        | 18.30        | 19.49        | 21.77        |
| <b>10.</b> | <b>Information and communication</b>  | 22.92        | 37.14        | 29.03        | 18.24        | 18.72        | 12.59        |
| <b>11.</b> | <b>Financial and insurance activities</b>                                   | 27.57        | 36.58        | 14.47        | 15.19        | 7.22         | 17.54        |
|            | a) Monetary intermediation (Banks)  | 27.08        | 38.57        | 12.40        | 12.56        | 2.78         | 10.94        |
|            | b) Insurance  | 22.01        | 33.89        | 26.66        | 22.80        | 24.22        | 27.45        |
|            | c) Other financial auxiliaries  | 46.81        | 12.03        | 27.64        | 41.83        | 34.03        | 65.40        |
| <b>12.</b> | <b>Real estate activities</b>   | 13.45        | 14.24        | 8.37         | 8.29         | 8.60         | 9.07         |
| <b>13.</b> | <b>Professional, scientific and technical activities</b>                    | 10.08        | 10.95        | 13.46        | 16.41        | 11.61        | 10.82        |
| <b>14.</b> | <b>Administrative and support service activities</b>                        | 13.22        | 14.15        | 16.76        | 19.83        | 14.93        | 14.14        |
| <b>15.</b> | <b>Public administration and defence; compulsory social security</b>        | 11.48        | 17.60        | 21.60        | 14.78        | 14.24        | 13.18        |
| <b>16.</b> | <b>Education</b>  | 9.62         | 14.25        | 19.91        | 19.51        | 14.92        | 15.02        |
| <b>17.</b> | <b>Human health and social work activities</b>                              | 10.34        | 13.33        | 15.18        | 19.01        | 12.41        | 17.24        |
| <b>18.</b> | <b>Arts, entertainment and recreation</b>                                   | 10.02        | 10.30        | 10.71        | 11.94        | 16.51        | 10.44        |
| <b>19.</b> | <b>Other service activities</b>   | 10.71        | 10.99        | 11.39        | 12.63        | 17.22        | 11.11        |
|            | <b>Total GVA at current basic price</b>                                     | <b>12.67</b> | <b>14.47</b> | <b>14.57</b> | <b>14.49</b> | <b>13.01</b> | <b>14.17</b> |
|            | Tax less subsidy  | 13.63        | 10.29        | -0.77        | 21.59        | 1.07         | 20.19        |
|            | <b>GDP at current market price</b>  | <b>12.72</b> | <b>14.27</b> | <b>13.86</b> | <b>14.78</b> | <b>12.50</b> | <b>14.40</b> |

Contd.

Table 3. Sectoral Growth Rate of GDP at Current Prices

| ISIC sectors   | 2010-11      | 2011-12      | 2012-13      | 2013-14      | 2014-15      | 2015-16      |
|--|--------------|--------------|--------------|--------------|--------------|--------------|
| <b>A. Agriculture</b>  | <b>14.04</b> | <b>11.75</b> | <b>9.59</b>  | <b>11.79</b> | <b>9.63</b>  | <b>9.80</b>  |
| <b>1. Agriculture, forestry and fishing</b>                                    | 14.04        | 11.75        | 9.59         | 11.79        | 9.63         | 9.80         |
| a) Crops & horticulture  | 12.80        | 10.07        | 5.78         | 10.49        | 7.21         | 6.84         |
| b) Animal Farming's  | 16.60        | 15.36        | 11.77        | 10.84        | 9.70         | 12.55        |
| c) Forest and related services   | 13.26        | 14.23        | 13.71        | 13.92        | 14.55        | 14.58        |
| d) Fishing   | 16.26        | 12.24        | 16.59        | 14.87        | 12.94        | 12.00        |
| <b>B. Industry</b>   | <b>17.83</b> | <b>19.14</b> | <b>20.89</b> | <b>14.27</b> | <b>19.47</b> | <b>16.67</b> |
| <b>2. Mining and quarrying</b>   | 13.23        | 17.81        | 17.32        | 8.67         | 13.29        | 19.80        |
| a) Natural gas and crude petroleum   | 0.78         | 7.71         | 8.14         | 2.71         | 12.72        | 16.51        |
| b) Other mining & coal   | 25.99        | 26.09        | 23.76        | 12.31        | 13.62        | 21.63        |
| <b>3. Manufacturing</b>  | 18.08        | 18.78        | 21.69        | 16.57        | 18.67        | 16.24        |
| a) Large Industry  | 18.95        | 19.76        | 22.42        | 17.17        | 18.75        | -25.96       |
| b) Small, Medium and Micro Industry  |              |              |              |              |              |              |
| c) Cottage Industry  | 14.61        | 14.73        | 18.52        | 13.87        | 18.27        | 11.49        |
| <b>4. Electricity, gas, steam and air conditioning supply</b>                  | 40.08        | 24.17        | 15.71        | 12.27        | 7.99         | 20.47        |
| a) Electricity   | 43.88        | 17.84        | 19.29        | 13.69        | 8.88         | 22.42        |
| b) Gas   | 30.55        | 41.70        | 7.48         | 8.63         | 5.62         | 15.10        |
| <b>5. Water supply; sewerage, waste management and remediation activities</b>  | 7.68         | 9.24         | 10.57        | 17.41        | 11.54        | 7.33         |
| <b>6. Construction</b>   | 15.44        | 19.70        | 20.71        | 9.85         | 25.10        | 16.75        |
| <b>C. Services</b>   | <b>14.41</b> | <b>15.70</b> | <b>13.80</b> | <b>12.23</b> | <b>14.51</b> | <b>14.72</b> |
| <b>7. Wholesale and retail trade; repair of motor vehicles and motorcycles</b> | 15.56        | 14.23        | 13.41        | 12.98        | 12.69        | 12.20        |
| <b>8. Transportation and storage</b>   | 17.22        | 19.03        | 9.29         | 7.01         | 13.02        | 15.22        |
| a) Land Transport  | 18.20        | 20.87        | 9.46         | 6.72         | 12.96        | 14.94        |
| b) Water transport   | 9.66         | 1.80         | 6.92         | 7.59         | 13.28        | 18.54        |
| c) Air transport   | 18.09        | 7.39         | 4.16         | 6.97         | 14.04        | 7.45         |
| d) Warehousing and support activities  | 14.23        | 28.06        | 13.23        | 13.85        | 14.23        | 15.80        |
| e) Postal and courier activities   | 17.65        | 8.64         | 6.57         | 4.62         | 8.87         | 22.21        |
| <b>9. Accommodation and food service activities</b>                            | 17.33        | 18.65        | 15.25        | 15.48        | 14.09        | 12.97        |
| <b>10. Information and communication</b>                                       | 14.14        | 17.35        | 9.89         | 10.33        | 5.77         | 6.45         |
| <b>11. Financial and insurance activities</b>                                  | 17.31        | 31.53        | 16.47        | 14.99        | 14.92        | 14.17        |
| a) Monetary intermediation (Banks)   | 22.92        | 36.12        | 18.47        | 16.33        | 15.59        | 15.42        |
| b) Insurance   | 12.79        | 20.76        | 7.76         | 8.97         | 10.78        | 6.80         |
| c) Other financial auxiliaries   | -13.40       | 6.45         | 8.62         | 8.52         | 13.13        | 9.58         |
| <b>12. Real estate activities</b>  | 9.73         | 13.73        | 14.32        | 15.42        | 15.93        | 16.41        |
| <b>13. Professional, scientific and technical activities</b>                   | 15.19        | 12.96        | 10.87        | 11.69        | 10.51        | 10.04        |
| <b>14. Administrative and support service activities</b>                       | 18.68        | 15.86        | 13.83        | 15.13        | 14.31        | 13.92        |
| <b>15. Public administration and defence; compulsory social security</b>       | 19.10        | 10.62        | 12.48        | 18.71        | 18.38        | 26.03        |
| <b>16. Education</b>   | 18.21        | 18.20        | 14.44        | -0.87        | 35.59        | 24.44        |
| <b>17. Human health and social work activities</b>                             | 18.36        | 16.19        | 21.16        | 15.44        | 14.52        | 17.99        |
| <b>18. Arts, entertainment and recreation</b>                                  | 7.76         | 10.57        | 16.65        | 11.13        | 11.11        | 8.58         |
| <b>19. Other service activities</b>  | 8.41         | 11.23        | 17.35        | 11.78        | 11.76        | 9.21         |
| <b>Total GVA at current basic price</b>  | <b>15.29</b> | <b>16.00</b> | <b>15.16</b> | <b>12.78</b> | <b>15.28</b> | <b>14.62</b> |
| Tax less subsidy   | 29.65        | 19.85        | 8.36         | 7.78         | 14.55        | 17.33        |
| <b>GDP at current market price</b>   | <b>15.86</b> | <b>16.17</b> | <b>14.85</b> | <b>12.56</b> | <b>15.25</b> | <b>14.73</b> |



Table 3. Sectoral Growth Rate of GDP at Current Prices

|            | ISIC sectors  | 2016-17      | 2017-18      | 2018-19      | 2019-20     | 2020-21      | 2021-22(p)   |
|------------|---|--------------|--------------|--------------|-------------|--------------|--------------|
|            | <b>A. Agriculture</b>   | <b>7.75</b>  | <b>9.37</b>  | <b>7.31</b>  | <b>7.64</b> | <b>7.94</b>  | <b>7.10</b>  |
| <b>1.</b>  | <b>Agriculture, forestry and fishing</b>                                    | 7.75         | 9.37         | 7.31         | 7.64        | 7.94         | 7.10         |
|            | a) Crops & horticulture   | 7.51         | 9.19         | 6.80         | 7.35        | 7.26         | 6.14         |
|            | b) Animal Farming's   | 6.13         | 7.41         | 5.84         | 6.09        | 5.99         | 6.16         |
|            | c) Forest and related services  | 7.19         | 9.28         | 7.06         | 8.06        | 10.95        | 11.91        |
|            | d) Fishing  | 10.00        | 11.38        | 9.73         | 9.18        | 9.03         | 6.93         |
|            | <b>B. Industry</b>  | <b>12.62</b> | <b>16.22</b> | <b>14.87</b> | <b>7.61</b> | <b>12.71</b> | <b>15.13</b> |
| <b>2.</b>  | <b>Mining and quarrying</b>   | 20.97        | 10.73        | 18.82        | 4.97        | 7.02         | (1.55)       |
|            | a) Natural gas and crude petroleum  | 2.87         | 1.37         | 0.71         | (3.59)      | 1.05         | (3.69)       |
|            | b) Other mining & coal  | 30.60        | 14.66        | 25.53        | 7.51        | 8.61         | (1.02)       |
| <b>3.</b>  | <b>Manufacturing</b>  | 10.47        | 17.66        | 14.01        | 4.33        | 14.79        | 16.94        |
|            | a) Large Industry   | 7.54         | 15.91        | 13.12        | 1.98        | 12.36        | 15.10        |
|            | b) Small, Medium and Micro Industry   | 13.65        | 18.49        | 13.92        | 5.37        | 19.31        | 18.18        |
|            | c) Cottage Industry   | 13.77        | 21.25        | 16.61        | 8.90        | 13.43        | 19.38        |
| <b>4.</b>  | <b>Electricity, gas, steam and air conditioning supply</b>                  | 19.06        | 11.60        | 16.92        | 16.72       | 0.85         | 8.23         |
|            | a) Electricity  | 20.23        | 11.76        | 22.90        | 22.11       | 0.46         | 8.51         |
|            | b) Gas  | 15.62        | 11.11        | -1.45        | -3.90       | 2.75         | 6.92         |
| <b>5.</b>  | <b>Water supply; sewerage, waste management and remediation activities</b>  | 7.62         | 9.91         | 7.48         | 3.26        | 7.50         | 14.92        |
| <b>6.</b>  | <b>Construction</b>   | 15.58        | 14.60        | 16.02        | 15.03       | 10.98        | 14.95        |
|            | <b>C. Services</b>  | <b>12.36</b> | <b>12.46</b> | <b>11.74</b> | <b>8.82</b> | <b>10.89</b> | <b>11.73</b> |
| <b>7.</b>  | <b>Wholesale and retail trade; repair of motor vehicles and motorcycles</b> | 12.52        | 15.12        | 11.96        | 6.54        | 11.64        | 15.03        |
| <b>8.</b>  | <b>Transportation and storage</b>   | 13.09        | 10.68        | 11.07        | 5.71        | 10.32        | 11.23        |
|            | a) Land Transport   | 13.42        | 11.15        | 11.63        | 5.81        | 11.27        | 11.60        |
|            | b) Water transport  | 10.71        | 5.30         | 5.15         | 4.45        | 5.46         | 5.61         |
|            | c) Air transport  | 13.96        | 10.32        | 7.36         | 2.41        | (1.07)       | 4.11         |
|            | d) Warehousing and support activities                                       | 11.31        | 11.54        | 11.50        | 6.38        | (0.19)       | 15.48        |
|            | e) Postal and courier activities  | 7.99         | 9.38         | 10.14        | 8.03        | 8.79         | 8.12         |
| <b>9.</b>  | <b>Accommodation and food service activities</b>                            | 11.66        | 12.88        | 11.44        | 7.35        | 10.67        | 11.13        |
| <b>10.</b> | <b>Information and communication</b>  | 9.79         | 8.06         | 9.31         | 9.02        | 9.52         | 8.74         |
| <b>11.</b> | <b>Financial and insurance activities</b>                                   | 11.03        | 13.12        | 14.16        | 10.63       | 11.68        | 13.25        |
|            | a) Monetary intermediation (Banks)  | 10.95        | 13.62        | 14.56        | 10.86       | 11.83        | 13.63        |
|            | b) Insurance  | 7.61         | 8.99         | 10.25        | 7.92        | 8.94         | 9.40         |
|            | c) Other financial auxiliaries  | 17.94        | 12.61        | 14.52        | 11.33       | 13.44        | 13.12        |
| <b>12.</b> | <b>Real estate activities</b>   | 11.24        | 10.20        | 10.48        | 10.47       | 8.69         | 7.07         |
| <b>13.</b> | <b>Professional, scientific and technical activities</b>                    | 9.62         | 10.10        | 9.86         | 9.22        | 10.91        | 10.55        |
| <b>14.</b> | <b>Administrative and support service activities</b>                        | 10.37        | 9.84         | 15.91        | 14.93       | 17.97        | 13.61        |
| <b>15.</b> | <b>Public administration and defence; compulsory social security</b>        | 17.58        | 15.02        | 9.70         | 8.04        | 9.38         | 9.12         |
| <b>16.</b> | <b>Education</b>  | 11.71        | 12.01        | 12.90        | 11.28       | 11.68        | 12.49        |
| <b>17.</b> | <b>Human health and social work activities</b>                              | 16.33        | 15.51        | 18.33        | 16.95       | 16.72        | 15.54        |
| <b>18.</b> | <b>Arts, entertainment and recreation</b>                                   | 11.90        | 12.08        | 12.53        | 12.18       | 12.18        | 12.85        |
| <b>19.</b> | <b>Other service activities</b>   | 9.94         | 9.93         | 10.17        | 9.66        | 9.34         | 9.78         |
|            | <b>Total GVA at current basic price</b>                                     | <b>11.79</b> | <b>13.27</b> | <b>12.21</b> | <b>8.26</b> | <b>11.15</b> | <b>12.35</b> |
|            | Tax less subsidy  | 15.97        | 19.64        | 4.03         | -11.10      | 16.70        | 20.10        |
|            | <b>GDP at current market price</b>  | <b>11.97</b> | <b>13.55</b> | <b>11.83</b> | <b>7.42</b> | <b>11.35</b> | <b>12.64</b> |



Table 4. Gross Domestic Product of Bangladesh at Constant Prices

(Million Tk.)

| ISIC sectors   | 1972-73          | 1973-74          | 1974-75          | 1975-76          | 1976-77          | 1977-78          | 1978-79          |
|--|------------------|------------------|------------------|------------------|------------------|------------------|------------------|
| <b>A. Agriculture</b>  | <b>693,621</b>   | <b>725,165</b>   | <b>694,466</b>   | <b>744,899</b>   | <b>724,927</b>   | <b>775,784</b>   | <b>761,320</b>   |
| <b>1. Agriculture, forestry and fishing</b>                                    | <b>693,621</b>   | <b>725,165</b>   | <b>694,466</b>   | <b>744,899</b>   | <b>724,927</b>   | <b>775,784</b>   | <b>761,320</b>   |
| a) Crops & horticulture  | 419,599          | 451,712          | 420,824          | 466,936          | 445,667          | 477,782          | 480,974          |
| b) Animal Farming's  | 108,362          | 111,387          | 114,321          | 117,424          | 120,601          | 127,287          | 131,481          |
| c) Forest and related services   | 49,267           | 45,185           | 41,932           | 43,564           | 41,681           | 52,013           | 59,607           |
| d) Fishing   | 116,393          | 116,881          | 117,389          | 116,974          | 116,978          | 118,702          | 89,257           |
| <b>B. Industry</b>   | <b>235,330</b>   | <b>297,943</b>   | <b>250,828</b>   | <b>248,626</b>   | <b>314,792</b>   | <b>331,018</b>   | <b>415,790</b>   |
| <b>2. Mining and quarrying</b>   | <b>8,536</b>     | <b>9,241</b>     | <b>6,656</b>     | <b>9,265</b>     | <b>23,587</b>    | <b>25,335</b>    | <b>30,486</b>    |
| a) Natural gas and crude petroleum   | 2,430            | 3,131            | 2,074            | 3,157            | 3,734            | 3,957            | 4,530            |
| b) Other mining & coal   | 6,106            | 6,110            | 4,582            | 6,108            | 19,853           | 21,378           | 25,956           |
| <b>3. Manufacturing</b>  | <b>125,363</b>   | <b>207,024</b>   | <b>176,311</b>   | <b>173,842</b>   | <b>201,576</b>   | <b>203,952</b>   | <b>234,039</b>   |
| a) Large Industry  | 58,868           | 139,816          | 108,532          | 105,315          | 132,384          | 133,976          | 163,399          |
| b) Small, Medium and Micro Industry  | -                | -                | -                | -                | -                | -                | -                |
| c) Cottage Industry  | 66,494           | 67,208           | 67,779           | 68,526           | 69,191           | 69,976           | 70,640           |
| <b>4. Electricity, gas, steam and air conditioning supply</b>                  | <b>4,276</b>     | <b>4,688</b>     | <b>4,749</b>     | <b>6,377</b>     | <b>7,019</b>     | <b>8,332</b>     | <b>10,000</b>    |
| a) Electricity   | 3,536            | 4,126            | 4,310            | 4,759            | 5,277            | 6,234            | 6,916            |
| b) Gas   | 740              | 562              | 439              | 1,618            | 1,741            | 2,098            | 3,084            |
| <b>5. Water supply; sewerage, waste management and remediation activities</b>  | <b>738</b>       | <b>653</b>       | <b>527</b>       | <b>617</b>       | <b>723</b>       | <b>997</b>       | <b>990</b>       |
| <b>6. Construction</b>   | <b>96,416</b>    | <b>76,337</b>    | <b>62,585</b>    | <b>58,524</b>    | <b>81,887</b>    | <b>92,402</b>    | <b>140,274</b>   |
| <b>C. Services</b>   | <b>1,287,801</b> | <b>1,378,166</b> | <b>1,405,529</b> | <b>1,463,004</b> | <b>1,546,424</b> | <b>1,624,638</b> | <b>1,705,077</b> |
| <b>7. Wholesale and retail trade; repair of motor vehicles and motorcycles</b> | <b>150,614</b>   | <b>192,181</b>   | <b>186,294</b>   | <b>188,189</b>   | <b>199,637</b>   | <b>227,532</b>   | <b>239,864</b>   |
| <b>8. Transportation and storage</b>   | <b>168,798</b>   | <b>176,989</b>   | <b>181,346</b>   | <b>190,000</b>   | <b>205,144</b>   | <b>213,225</b>   | <b>221,995</b>   |
| a) Land Transport  | 135,340          | 141,912          | 145,449          | 152,487          | 164,687          | 171,242          | 178,331          |
| b) Water transport   | 28,386           | 29,764           | 30,511           | 31,985           | 34,545           | 35,921           | 37,413           |
| c) Air transport   | 630              | 670              | 688              | 714              | 774              | 804              | 840              |
| d) Warehousing and support activities  | 4,137            | 4,325            | 4,370            | 4,470            | 4,768            | 4,874            | 5,011            |
| e) Postal and courier activities   | 306              | 317              | 328              | 344              | 369              | 385              | 400              |
| <b>9. Accommodation and food service activities</b>                            | <b>16,556</b>    | <b>17,772</b>    | <b>19,164</b>    | <b>20,622</b>    | <b>22,082</b>    | <b>23,793</b>    | <b>25,567</b>    |
| <b>10. Information and communication</b>                                       | <b>441</b>       | <b>457</b>       | <b>473</b>       | <b>496</b>       | <b>533</b>       | <b>554</b>       | <b>577</b>       |
| <b>11. Financial and insurance activities</b>                                  | <b>22,896</b>    | <b>23,677</b>    | <b>25,127</b>    | <b>24,481</b>    | <b>27,342</b>    | <b>30,373</b>    | <b>39,539</b>    |
| a) Monetary intermediation (Banks)   | 17,325           | 18,840           | 21,178           | 21,736           | 23,327           | 25,426           | 34,387           |
| b) Insurance   | 5,546            | 4,816            | 3,931            | 2,732            | 3,996            | 4,925            | 5,129            |
| c) Other financial auxiliaries   | 25               | 21               | 17               | 12               | 18               | 22               | 23               |
| <b>12. Real estate activities</b>  | <b>468,484</b>   | <b>482,456</b>   | <b>496,962</b>   | <b>511,910</b>   | <b>526,859</b>   | <b>542,962</b>   | <b>559,292</b>   |
| <b>13. Professional, scientific and technical activities</b>                   | <b>10,148</b>    | <b>10,406</b>    | <b>10,663</b>    | <b>10,932</b>    | <b>11,212</b>    | <b>11,501</b>    | <b>11,800</b>    |
| <b>14. Administrative and support service activities</b>                       | <b>12,476</b>    | <b>13,050</b>    | <b>13,645</b>    | <b>14,276</b>    | <b>14,945</b>    | <b>15,651</b>    | <b>16,400</b>    |
| <b>15. Public administration and defence; compulsory social security</b>       | <b>30,044</b>    | <b>36,130</b>    | <b>27,639</b>    | <b>37,082</b>    | <b>50,640</b>    | <b>46,359</b>    | <b>49,658</b>    |
| <b>16. Education</b>   | <b>70,460</b>    | <b>71,671</b>    | <b>72,890</b>    | <b>74,195</b>    | <b>75,812</b>    | <b>77,245</b>    | <b>79,118</b>    |
| <b>17. Human health and social work activities</b>                             | <b>40,790</b>    | <b>42,125</b>    | <b>43,641</b>    | <b>45,190</b>    | <b>46,790</b>    | <b>48,433</b>    | <b>50,173</b>    |
| <b>18. Arts, entertainment and recreation</b>                                  | <b>5,096</b>     | <b>5,448</b>     | <b>5,834</b>     | <b>6,259</b>     | <b>6,731</b>     | <b>7,251</b>     | <b>7,834</b>     |
| <b>19. Other service activities</b>  | <b>290,998</b>   | <b>305,803</b>   | <b>321,849</b>   | <b>339,372</b>   | <b>358,695</b>   | <b>379,757</b>   | <b>403,260</b>   |
| <b>Total GVA at current basic price</b>  | <b>2,216,752</b> | <b>2,401,275</b> | <b>2,350,822</b> | <b>2,456,528</b> | <b>2,586,143</b> | <b>2,731,440</b> | <b>2,882,186</b> |
| <b>Growth rate</b>   | -                | <b>8.32</b>      | <b>-2.10</b>     | <b>4.50</b>      | <b>5.28</b>      | <b>5.62</b>      | <b>5.52</b>      |
| Tax less subsidy   | 84,820           | 101,064          | 110,590          | 174,554          | 159,505          | 197,790          | 214,277          |
| <b>GDP at current market price</b>   | <b>2,301,572</b> | <b>2,502,339</b> | <b>2,461,413</b> | <b>2,631,082</b> | <b>2,745,648</b> | <b>2,929,231</b> | <b>3,096,463</b> |
| <b>Growth rate</b>   | -                | <b>8.72</b>      | <b>-1.64</b>     | <b>6.89</b>      | <b>4.35</b>      | <b>6.69</b>      | <b>5.71</b>      |

Contd.

Table 4. Gross Domestic Product of Bangladesh at Constant Prices

(Million Tk.)

| ISIC sectors   | 1979-80          | 1980-81          | 1981-82          | 1982-83          | 1983-84          | 1984-85          | 1985-86          |
|--|------------------|------------------|------------------|------------------|------------------|------------------|------------------|
| <b>A. Agriculture</b>  | <b>765,085</b>   | <b>793,392</b>   | <b>804,148</b>   | <b>838,374</b>   | <b>882,311</b>   | <b>887,861</b>   | <b>920,747</b>   |
| <b>1. Agriculture, forestry and fishing</b>                                    | <b>765,085</b>   | <b>793,392</b>   | <b>804,148</b>   | <b>838,374</b>   | <b>882,311</b>   | <b>887,861</b>   | <b>920,747</b>   |
| a) Crops & horticulture  | 480,410          | 502,867          | 499,800          | 519,834          | 551,480          | 552,934          | 574,143          |
| b) Animal Farming's  | 135,870          | 139,959          | 144,134          | 148,563          | 153,136          | 157,834          | 162,828          |
| c) Forest and related services   | 58,019           | 59,269           | 63,441           | 67,695           | 73,004           | 70,003           | 73,864           |
| d) Fishing   | 90,787           | 91,296           | 96,773           | 102,282          | 104,690          | 107,090          | 109,912          |
| <b>B. Industry</b>   | <b>386,972</b>   | <b>422,555</b>   | <b>440,721</b>   | <b>459,647</b>   | <b>503,050</b>   | <b>537,718</b>   | <b>574,858</b>   |
| <b>2. Mining and quarrying</b>   | <b>25,077</b>    | <b>26,185</b>    | <b>28,668</b>    | <b>30,296</b>    | <b>32,489</b>    | <b>34,798</b>    | <b>36,944</b>    |
| a) Natural gas and crude petroleum   | 5,233            | 5,757            | 7,464            | 8,310            | 9,634            | 11,003           | 12,474           |
| b) Other mining & coal   | 19,845           | 20,428           | 21,204           | 21,986           | 22,855           | 23,795           | 24,470           |
| <b>3. Manufacturing</b>  | <b>237,617</b>   | <b>248,858</b>   | <b>252,782</b>   | <b>262,321</b>   | <b>286,739</b>   | <b>303,610</b>   | <b>327,206</b>   |
| a) Large Industry  | 166,192          | 175,380          | 177,008          | 183,925          | 205,424          | 219,050          | 238,934          |
| b) Small, Medium and Micro Industry  | -                | -                | -                | -                | -                | -                | -                |
| c) Cottage Industry  | 71,424           | 73,478           | 75,775           | 78,395           | 81,315           | 84,560           | 88,272           |
| <b>4. Electricity, gas, steam and air conditioning supply</b>                  | <b>11,740</b>    | <b>12,783</b>    | <b>14,408</b>    | <b>16,391</b>    | <b>19,375</b>    | <b>22,536</b>    | <b>24,444</b>    |
| a) Electricity   | 7,669            | 8,632            | 10,198           | 11,941           | 14,079           | 16,392           | 17,730           |
| b) Gas   | 4,070            | 4,151            | 4,210            | 4,449            | 5,296            | 6,143            | 6,714            |
| <b>5. Water supply; sewerage, waste management and remediation activities</b>  | <b>1,006</b>     | <b>1,085</b>     | <b>1,179</b>     | <b>1,288</b>     | <b>1,388</b>     | <b>1,525</b>     | <b>1,615</b>     |
| <b>6. Construction</b>   | <b>111,533</b>   | <b>133,644</b>   | <b>143,682</b>   | <b>149,352</b>   | <b>163,059</b>   | <b>175,248</b>   | <b>184,649</b>   |
| <b>C. Services</b>   | <b>1,765,502</b> | <b>1,831,903</b> | <b>1,896,128</b> | <b>1,988,183</b> | <b>2,081,846</b> | <b>2,171,593</b> | <b>2,277,385</b> |
| <b>7. Wholesale and retail trade; repair of motor vehicles and motorcycles</b> | <b>259,264</b>   | <b>273,003</b>   | <b>286,148</b>   | <b>304,762</b>   | <b>327,462</b>   | <b>344,635</b>   | <b>363,657</b>   |
| <b>8. Transportation and storage</b>   | <b>223,183</b>   | <b>230,333</b>   | <b>237,402</b>   | <b>259,705</b>   | <b>276,341</b>   | <b>291,956</b>   | <b>305,579</b>   |
| a) Land Transport  | 179,327          | 185,232          | 190,366          | 211,448          | 225,987          | 239,387          | 252,815          |
| b) Water transport   | 37,621           | 38,431           | 39,556           | 40,405           | 40,930           | 41,637           | 41,725           |
| c) Air transport   | 849              | 954              | 1,180            | 1,143            | 2,127            | 2,450            | 2,522            |
| d) Warehousing and support activities  | 4,984            | 5,304            | 5,808            | 6,181            | 6,748            | 7,454            | 7,516            |
| e) Postal and courier activities   | 402              | 412              | 492              | 529              | 548              | 1,028            | 1,001            |
| <b>9. Accommodation and food service activities</b>                            | <b>30,129</b>    | <b>31,315</b>    | <b>32,792</b>    | <b>34,401</b>    | <b>36,127</b>    | <b>37,974</b>    | <b>39,994</b>    |
| <b>10. Information and communication</b>                                       | <b>579</b>       | <b>594</b>       | <b>710</b>       | <b>762</b>       | <b>791</b>       | <b>1,482</b>     | <b>1,444</b>     |
| <b>11. Financial and insurance activities</b>                                  | <b>48,795</b>    | <b>51,748</b>    | <b>52,666</b>    | <b>54,188</b>    | <b>57,789</b>    | <b>60,874</b>    | <b>65,316</b>    |
| a) Monetary intermediation (Banks)   | 43,215           | 46,481           | 47,592           | 49,265           | 53,232           | 55,676           | 60,074           |
| b) Insurance   | 5,555            | 5,243            | 5,044            | 4,893            | 4,527            | 5,173            | 5,213            |
| c) Other financial auxiliaries   | 25               | 25               | 30               | 30               | 30               | 25               | 30               |
| <b>12. Real estate activities</b>  | <b>576,608</b>   | <b>594,576</b>   | <b>612,926</b>   | <b>632,597</b>   | <b>652,776</b>   | <b>673,763</b>   | <b>695,726</b>   |
| <b>13. Professional, scientific and technical activities</b>                   | <b>12,109</b>    | <b>12,434</b>    | <b>12,764</b>    | <b>13,114</b>    | <b>13,475</b>    | <b>13,845</b>    | <b>14,238</b>    |
| <b>14. Administrative and support service activities</b>                       | <b>17,191</b>    | <b>18,035</b>    | <b>18,920</b>    | <b>19,871</b>    | <b>20,877</b>    | <b>21,937</b>    | <b>23,079</b>    |
| <b>15. Public administration and defence; compulsory social security</b>       | <b>47,186</b>    | <b>49,318</b>    | <b>50,582</b>    | <b>54,877</b>    | <b>59,801</b>    | <b>65,667</b>    | <b>80,502</b>    |
| <b>16. Education</b>   | <b>63,254</b>    | <b>66,162</b>    | <b>68,190</b>    | <b>72,440</b>    | <b>75,636</b>    | <b>78,907</b>    | <b>84,347</b>    |
| <b>17. Human health and social work activities</b>                             | <b>49,944</b>    | <b>53,249</b>    | <b>57,033</b>    | <b>61,171</b>    | <b>65,772</b>    | <b>69,326</b>    | <b>78,492</b>    |
| <b>18. Arts, entertainment and recreation</b>                                  | <b>8,475</b>     | <b>8,852</b>     | <b>9,239</b>     | <b>9,650</b>     | <b>10,076</b>    | <b>10,400</b>    | <b>10,990</b>    |
| <b>19. Other service activities</b>  | <b>428,784</b>   | <b>442,285</b>   | <b>456,756</b>   | <b>470,645</b>   | <b>484,924</b>   | <b>500,828</b>   | <b>514,021</b>   |
| <b>Total GVA at current basic price</b>  | <b>2,917,560</b> | <b>3,047,850</b> | <b>3,140,996</b> | <b>3,286,204</b> | <b>3,467,207</b> | <b>3,597,171</b> | <b>3,772,990</b> |
| <b>Growth rate</b>   | <b>1.23</b>      | <b>4.47</b>      | <b>3.06</b>      | <b>4.62</b>      | <b>5.51</b>      | <b>3.75</b>      | <b>4.89</b>      |
| Tax less subsidy   | 210,139          | 219,145          | 209,399          | 212,143          | 211,828          | 235,231          | 255,340          |
| <b>GDP at current market price</b>   | <b>3,127,699</b> | <b>3,266,995</b> | <b>3,350,395</b> | <b>3,498,347</b> | <b>3,679,036</b> | <b>3,832,403</b> | <b>4,028,330</b> |
| <b>Growth rate</b>   | <b>1.01</b>      | <b>4.45</b>      | <b>2.55</b>      | <b>4.42</b>      | <b>5.16</b>      | <b>4.17</b>      | <b>5.11</b>      |

Contd.

Table 4. Gross Domestic Product of Bangladesh at Constant Prices

(Million Tk.)

| ISIC sectors   | 1986-87          | 1987-88          | 1988-89          | 1989-90          | 1990-91          | 1991-92          |
|--|------------------|------------------|------------------|------------------|------------------|------------------|
| <b>A. Agriculture</b>  | <b>926,582</b>   | <b>926,992</b>   | <b>925,270</b>   | <b>1,018,132</b> | <b>1,045,251</b> | <b>1,073,645</b> |
| <b>1. Agriculture, forestry and fishing</b>                                    | <b>926,582</b>   | <b>926,992</b>   | <b>925,270</b>   | <b>1,018,132</b> | <b>1,045,251</b> | <b>1,073,645</b> |
| a) Crops & horticulture  | 572,767          | 561,412          | 551,115          | 633,250          | 639,899          | 648,087          |
| b) Animal Farming's  | 168,103          | 173,544          | 179,216          | 185,117          | 191,317          | 197,732          |
| c) Forest and related services   | 72,682           | 77,349           | 79,063           | 81,035           | 84,219           | 86,730           |
| d) Fishing   | 113,029          | 114,686          | 115,877          | 118,730          | 129,816          | 141,095          |
| <b>B. Industry</b>   | <b>624,521</b>   | <b>648,036</b>   | <b>679,638</b>   | <b>727,394</b>   | <b>761,720</b>   | <b>817,328</b>   |
| <b>2. Mining and quarrying</b>   | <b>40,254</b>    | <b>43,843</b>    | <b>47,236</b>    | <b>50,180</b>    | <b>50,984</b>    | <b>53,818</b>    |
| a) Natural gas and crude petroleum   | 14,663           | 17,082           | 19,318           | 21,196           | 21,553           | 23,654           |
| b) Other mining & coal   | 25,591           | 26,761           | 27,918           | 28,984           | 29,431           | 30,164           |
| <b>3. Manufacturing</b>  | <b>355,026</b>   | <b>358,977</b>   | <b>373,013</b>   | <b>400,915</b>   | <b>428,412</b>   | <b>462,197</b>   |
| a) Large Industry  | 262,514          | 267,695          | 279,382          | 303,256          | 325,586          | 353,771          |
| b) Small, Medium and Micro Industry  | -                | -                | -                | -                | -                | -                |
| c) Cottage Industry  | 92,512           | 91,282           | 93,631           | 97,659           | 102,826          | 108,426          |
| <b>4. Electricity, gas, steam and air conditioning supply</b>                  | <b>27,981</b>    | <b>32,200</b>    | <b>34,989</b>    | <b>38,606</b>    | <b>42,641</b>    | <b>45,406</b>    |
| a) Electricity   | 21,062           | 25,149           | 27,896           | 31,417           | 33,049           | 35,146           |
| b) Gas   | 6,919            | 7,050            | 7,093            | 7,189            | 9,591            | 10,260           |
| <b>5. Water supply; sewerage, waste management and remediation activities</b>  | <b>1,735</b>     | <b>1,837</b>     | <b>1,980</b>     | <b>2,190</b>     | <b>2,394</b>     | <b>2,730</b>     |
| <b>6. Construction</b>   | <b>199,526</b>   | <b>211,178</b>   | <b>222,420</b>   | <b>235,503</b>   | <b>237,289</b>   | <b>253,177</b>   |
| <b>C. Services</b>   | <b>2,381,771</b> | <b>2,476,593</b> | <b>2,576,360</b> | <b>2,678,963</b> | <b>2,793,140</b> | <b>2,934,083</b> |
| <b>7. Wholesale and retail trade; repair of motor vehicles and motorcycles</b> | <b>385,846</b>   | <b>407,427</b>   | <b>433,941</b>   | <b>456,790</b>   | <b>484,886</b>   | <b>518,529</b>   |
| <b>8. Transportation and storage</b>   | <b>320,021</b>   | <b>333,057</b>   | <b>345,961</b>   | <b>364,501</b>   | <b>376,576</b>   | <b>390,242</b>   |
| a) Land Transport  | 266,240          | 277,485          | 289,139          | 306,681          | 320,181          | 333,612          |
| b) Water transport   | 41,795           | 42,083           | 42,684           | 42,612           | 41,280           | 40,587           |
| c) Air transport   | 3,101            | 3,223            | 3,552            | 4,455            | 4,196            | 4,215            |
| d) Warehousing and support activities  | 7,734            | 8,938            | 8,876            | 8,617            | 8,774            | 9,399            |
| e) Postal and courier activities   | 1,152            | 1,328            | 1,709            | 2,137            | 2,145            | 2,429            |
| <b>9. Accommodation and food service activities</b>                            | <b>42,199</b>    | <b>44,573</b>    | <b>47,150</b>    | <b>49,948</b>    | <b>53,007</b>    | <b>56,232</b>    |
| <b>10. Information and communication</b>                                       | <b>1,660</b>     | <b>1,915</b>     | <b>2,465</b>     | <b>3,081</b>     | <b>2,835</b>     | <b>3,916</b>     |
| <b>11. Financial and insurance activities</b>                                  | <b>69,408</b>    | <b>72,128</b>    | <b>74,096</b>    | <b>75,844</b>    | <b>81,072</b>    | <b>85,197</b>    |
| a) Monetary intermediation (Banks)   | 62,911           | 64,621           | 66,005           | 66,869           | 73,350           | 77,632           |
| b) Insurance   | 6,314            | 6,602            | 6,891            | 7,583            | 6,183            | 5,800            |
| c) Other financial auxiliaries   | 182              | 905              | 1,200            | 1,392            | 1,540            | 1,765            |
| <b>12. Real estate activities</b>  | <b>718,589</b>   | <b>741,110</b>   | <b>764,527</b>   | <b>788,608</b>   | <b>814,103</b>   | <b>840,415</b>   |
| <b>13. Professional, scientific and technical activities</b>                   | <b>14,652</b>    | <b>15,079</b>    | <b>15,522</b>    | <b>15,981</b>    | <b>16,463</b>    | <b>16,959</b>    |
| <b>14. Administrative and support service activities</b>                       | <b>24,304</b>    | <b>25,601</b>    | <b>26,981</b>    | <b>28,450</b>    | <b>30,023</b>    | <b>31,692</b>    |
| <b>15. Public administration and defence; compulsory social security</b>       | <b>91,148</b>    | <b>95,674</b>    | <b>97,557</b>    | <b>100,014</b>   | <b>103,736</b>   | <b>118,008</b>   |
| <b>16. Education</b>   | <b>86,686</b>    | <b>89,122</b>    | <b>92,067</b>    | <b>93,915</b>    | <b>100,691</b>   | <b>108,557</b>   |
| <b>17. Human health and social work activities</b>                             | <b>84,818</b>    | <b>90,892</b>    | <b>97,171</b>    | <b>103,985</b>   | <b>111,193</b>   | <b>124,477</b>   |
| <b>18. Arts, entertainment and recreation</b>                                  | <b>11,482</b>    | <b>11,992</b>    | <b>12,524</b>    | <b>13,077</b>    | <b>13,657</b>    | <b>14,259</b>    |
| <b>19. Other service activities</b>  | <b>530,958</b>   | <b>548,023</b>   | <b>566,399</b>   | <b>584,768</b>   | <b>604,898</b>   | <b>625,600</b>   |
| <b>Total GVA at current basic price</b>  | <b>3,932,874</b> | <b>4,051,620</b> | <b>4,181,269</b> | <b>4,424,489</b> | <b>4,600,110</b> | <b>4,825,055</b> |
| <b>Growth rate</b>   | <b>4.24</b>      | <b>3.02</b>      | <b>3.20</b>      | <b>5.82</b>      | <b>3.97</b>      | <b>4.89</b>      |
| Tax less subsidy   | 276,251          | 288,237          | 293,570          | 301,825          | 302,433          | 386,815          |
| <b>GDP at current market price</b>   | <b>4,209,125</b> | <b>4,339,857</b> | <b>4,474,839</b> | <b>4,726,314</b> | <b>4,902,543</b> | <b>5,211,870</b> |
| <b>Growth rate</b>   | <b>4.49</b>      | <b>3.11</b>      | <b>3.11</b>      | <b>5.62</b>      | <b>3.73</b>      | <b>6.31</b>      |

Contd.

**Table 4. Gross Domestic Product of Bangladesh at Constant Prices**

(Million Tk.)

| ISIC sectors   | 1992-93          | 1993-94          | 1994-95          | 1995-96          | 1996-97          | 1997-98          |
|--|------------------|------------------|------------------|------------------|------------------|------------------|
| <b>A. Agriculture</b>  | <b>1,102,180</b> | <b>1,115,089</b> | <b>1,115,221</b> | <b>1,152,534</b> | <b>1,213,123</b> | <b>1,266,463</b> |
| <b>1. Agriculture, forestry and fishing</b>                                    | <b>1,102,180</b> | <b>1,115,089</b> | <b>1,115,221</b> | <b>1,152,534</b> | <b>1,213,123</b> | <b>1,266,463</b> |
| a) Crops & horticulture  | 655,517          | 646,346          | 625,002          | 637,162          | 675,099          | 699,033          |
| b) Animal Farming's  | 204,461          | 211,690          | 218,963          | 226,771          | 233,870          | 241,455          |
| c) Forest and related services   | 89,916           | 93,148           | 96,398           | 100,447          | 105,253          | 110,839          |
| d) Fishing   | 152,286          | 163,906          | 174,858          | 188,154          | 198,901          | 215,136          |
| <b>B. Industry</b>   | <b>882,367</b>   | <b>958,265</b>   | <b>1,057,661</b> | <b>1,136,538</b> | <b>1,209,186</b> | <b>1,320,568</b> |
| <b>2. Mining and quarrying</b>   | <b>57,994</b>    | <b>61,076</b>    | <b>66,867</b>    | <b>72,177</b>    | <b>76,279</b>    | <b>76,716</b>    |
| a) Natural gas and crude petroleum   | 26,544           | 27,840           | 30,562           | 32,824           | 32,281           | 34,793           |
| b) Other mining & coal   | 31,451           | 33,236           | 36,305           | 39,353           | 43,998           | 41,923           |
| <b>3. Manufacturing</b>  | <b>504,952</b>   | <b>549,559</b>   | <b>611,479</b>   | <b>653,368</b>   | <b>693,089</b>   | <b>763,557</b>   |
| a) Large Industry  | 390,382          | 428,182          | 482,815          | 516,643          | 545,081          | 604,735          |
| b) Small, Medium and Micro Industry  | -                | -                | -                | -                | -                | -                |
| c) Cottage Industry  | 114,569          | 121,377          | 128,664          | 136,725          | 148,008          | 158,822          |
| <b>4. Electricity, gas, steam and air conditioning supply</b>                  | <b>48,317</b>    | <b>51,533</b>    | <b>54,505</b>    | <b>57,709</b>    | <b>58,994</b>    | <b>64,239</b>    |
| a) Electricity   | 37,889           | 40,495           | 42,837           | 45,502           | 47,028           | 51,117           |
| b) Gas   | 10,429           | 11,038           | 11,668           | 12,207           | 11,966           | 13,122           |
| <b>5. Water supply; sewerage, waste management and remediation activities</b>  | <b>3,136</b>     | <b>3,535</b>     | <b>3,720</b>     | <b>3,912</b>     | <b>4,149</b>     | <b>4,535</b>     |
| <b>6. Construction</b>   | <b>267,968</b>   | <b>292,562</b>   | <b>321,090</b>   | <b>349,373</b>   | <b>376,675</b>   | <b>411,521</b>   |
| <b>C. Services</b>   | <b>3,070,572</b> | <b>3,220,806</b> | <b>3,387,259</b> | <b>3,536,349</b> | <b>3,688,228</b> | <b>3,867,715</b> |
| <b>7. Wholesale and retail trade; repair of motor vehicles and motorcycles</b> | <b>541,514</b>   | <b>580,158</b>   | <b>630,852</b>   | <b>667,059</b>   | <b>705,579</b>   | <b>760,903</b>   |
| <b>8. Transportation and storage</b>   | <b>405,955</b>   | <b>422,196</b>   | <b>444,245</b>   | <b>469,329</b>   | <b>495,307</b>   | <b>529,494</b>   |
| a) Land Transport  | 349,019          | 365,455          | 386,628          | 410,785          | 433,757          | 463,555          |
| b) Water transport   | 39,275           | 38,492           | 37,561           | 36,930           | 38,415           | 40,187           |
| c) Air transport   | 4,707            | 5,090            | 4,652            | 4,938            | 4,473            | 5,343            |
| d) Warehousing and support activities  | 10,097           | 10,064           | 11,978           | 12,966           | 14,808           | 16,149           |
| e) Postal and courier activities   | 2,856            | 3,096            | 3,427            | 3,710            | 3,855            | 4,260            |
| <b>9. Accommodation and food service activities</b>                            | <b>59,666</b>    | <b>63,364</b>    | <b>67,197</b>    | <b>71,318</b>    | <b>75,781</b>    | <b>80,612</b>    |
| <b>10. Information and communication</b>                                       | <b>4,198</b>     | <b>5,568</b>     | <b>6,705</b>     | <b>7,749</b>     | <b>9,921</b>     | <b>10,642</b>    |
| <b>11. Financial and insurance activities</b>                                  | <b>88,822</b>    | <b>93,908</b>    | <b>98,981</b>    | <b>104,110</b>   | <b>108,207</b>   | <b>109,326</b>   |
| a) Monetary intermediation (Banks)   | 81,598           | 85,779           | 89,587           | 92,474           | 94,095           | 93,338           |
| b) Insurance   | 5,268            | 5,882            | 6,766            | 7,789            | 8,953            | 9,822            |
| c) Other financial auxiliaries   | 1,956            | 2,247            | 2,629            | 3,847            | 5,159            | 6,166            |
| <b>12. Real estate activities</b>  | <b>868,498</b>   | <b>897,878</b>   | <b>928,278</b>   | <b>959,803</b>   | <b>994,736</b>   | <b>1,031,618</b> |
| <b>13. Professional, scientific and technical activities</b>                   | <b>17,478</b>    | <b>18,035</b>    | <b>18,591</b>    | <b>19,187</b>    | <b>19,812</b>    | <b>20,474</b>    |
| <b>14. Administrative and support service activities</b>                       | <b>33,478</b>    | <b>35,418</b>    | <b>37,443</b>    | <b>39,643</b>    | <b>42,007</b>    | <b>44,559</b>    |
| <b>15. Public administration and defence; compulsory social security</b>       | <b>136,554</b>   | <b>145,445</b>   | <b>153,202</b>   | <b>160,893</b>   | <b>169,115</b>   | <b>179,235</b>   |
| <b>16. Education</b>   | <b>118,533</b>   | <b>128,464</b>   | <b>136,255</b>   | <b>141,988</b>   | <b>147,939</b>   | <b>156,640</b>   |
| <b>17. Human health and social work activities</b>                             | <b>133,837</b>   | <b>144,667</b>   | <b>156,185</b>   | <b>160,703</b>   | <b>168,732</b>   | <b>175,845</b>   |
| <b>18. Arts, entertainment and recreation</b>                                  | <b>14,887</b>    | <b>15,557</b>    | <b>16,234</b>    | <b>16,955</b>    | <b>17,552</b>    | <b>18,170</b>    |
| <b>19. Other service activities</b>  | <b>647,152</b>   | <b>670,148</b>   | <b>693,090</b>   | <b>717,613</b>   | <b>733,539</b>   | <b>750,197</b>   |
| <b>Total GVA at current basic price</b>  | <b>5,055,119</b> | <b>5,294,160</b> | <b>5,560,141</b> | <b>5,825,422</b> | <b>6,110,537</b> | <b>6,454,745</b> |
| <b>Growth rate</b>   | <b>4.77</b>      | <b>4.73</b>      | <b>5.02</b>      | <b>4.77</b>      | <b>4.89</b>      | <b>5.63</b>      |
| Tax less subsidy   | 443,123          | 470,491          | 518,140          | 557,839          | 585,017          | 602,754          |
| <b>GDP at current market price</b>   | <b>5,498,242</b> | <b>5,764,651</b> | <b>6,078,282</b> | <b>6,383,261</b> | <b>6,695,554</b> | <b>7,057,499</b> |
| <b>Growth rate</b>   | <b>5.49</b>      | <b>4.85</b>      | <b>5.44</b>      | <b>5.02</b>      | <b>4.89</b>      | <b>5.41</b>      |

Contd.

Table 4. Gross Domestic Product of Bangladesh at Constant Prices

(Million Tk.)

| ISIC sectors   | 1998-99          | 1999-2K          | 2000-01          | 2001-02          | 2002-03          | 2003-04          |
|--|------------------|------------------|------------------|------------------|------------------|------------------|
| <b>A. Agriculture</b>  | <b>1,319,443</b> | <b>1,420,851</b> | <b>1,467,239</b> | <b>1,472,374</b> | <b>1,530,913</b> | <b>1,600,971</b> |
| <b>1. Agriculture, forestry and fishing</b>                                    | <b>1,319,443</b> | <b>1,420,851</b> | <b>1,467,239</b> | <b>1,472,374</b> | <b>1,530,913</b> | <b>1,600,971</b> |
| a) Crops & horticulture  | 714,201          | 781,905          | 829,833          | 812,070          | 841,662          | 884,251          |
| b) Animal Farming's  | 249,178          | 257,450          | 265,876          | 274,885          | 284,470          | 293,955          |
| c) Forest and related services   | 117,409          | 121,536          | 129,108          | 137,237          | 144,490          | 151,866          |
| d) Fishing   | 238,654          | 259,959          | 242,423          | 248,182          | 260,291          | 270,899          |
| <b>B. Industry</b>   | <b>1,408,990</b> | <b>1,508,665</b> | <b>1,622,867</b> | <b>1,733,599</b> | <b>1,858,971</b> | <b>2,011,446</b> |
| <b>2. Mining and quarrying</b>   | <b>87,280</b>    | <b>97,621</b>    | <b>110,062</b>   | <b>114,110</b>   | <b>118,567</b>   | <b>122,723</b>   |
| a) Natural gas and crude petroleum   | 33,951           | 40,232           | 45,697           | 47,950           | 51,394           | 53,218           |
| b) Other mining & coal   | 53,329           | 57,389           | 64,365           | 66,160           | 67,173           | 69,505           |
| <b>3. Manufacturing</b>  | <b>800,003</b>   | <b>848,144</b>   | <b>915,325</b>   | <b>974,860</b>   | <b>1,053,083</b> | <b>1,141,068</b> |
| a) Large Industry  | 639,272          | 677,233          | 731,696          | 776,286          | 839,245          | 910,350          |
| b) Small, Medium and Micro Industry  | -                | -                | -                | -                | -                | -                |
| c) Cottage Industry  | 160,731          | 170,911          | 183,629          | 198,575          | 213,839          | 230,718          |
| <b>4. Electricity, gas, steam and air conditioning supply</b>                  | <b>71,116</b>    | <b>75,745</b>    | <b>79,244</b>    | <b>82,499</b>    | <b>85,177</b>    | <b>91,442</b>    |
| a) Electricity   | 56,482           | 59,944           | 61,250           | 63,621           | 63,939           | 68,499           |
| b) Gas   | 14,634           | 15,801           | 17,994           | 18,878           | 21,237           | 22,944           |
| <b>5. Water supply; sewerage, waste management and remediation activities</b>  | <b>4,935</b>     | <b>5,426</b>     | <b>5,929</b>     | <b>6,500</b>     | <b>7,594</b>     | <b>8,346</b>     |
| <b>6. Construction</b>   | <b>445,656</b>   | <b>481,729</b>   | <b>512,307</b>   | <b>555,629</b>   | <b>594,550</b>   | <b>647,867</b>   |
| <b>C. Services</b>   | <b>4,049,029</b> | <b>4,266,458</b> | <b>4,501,679</b> | <b>4,724,138</b> | <b>4,976,013</b> | <b>5,244,911</b> |
| <b>7. Wholesale and retail trade; repair of motor vehicles and motorcycles</b> | <b>811,934</b>   | <b>871,510</b>   | <b>931,223</b>   | <b>986,783</b>   | <b>1,062,044</b> | <b>1,147,005</b> |
| <b>8. Transportation and storage</b>   | <b>566,390</b>   | <b>605,635</b>   | <b>648,208</b>   | <b>690,221</b>   | <b>737,674</b>   | <b>789,799</b>   |
| a) Land Transport  | 494,780          | 527,012          | 561,508          | 599,224          | 639,263          | 680,908          |
| b) Water transport   | 42,084           | 46,187           | 51,298           | 58,523           | 66,321           | 76,023           |
| c) Air transport   | 6,280            | 7,470            | 7,869            | 7,190            | 7,062            | 7,095            |
| d) Warehousing and support activities  | 18,868           | 20,327           | 22,783           | 20,357           | 19,905           | 20,347           |
| e) Postal and courier activities   | 4,377            | 4,638            | 4,749            | 4,928            | 5,123            | 5,426            |
| <b>9. Accommodation and food service activities</b>                            | <b>85,765</b>    | <b>91,367</b>    | <b>97,291</b>    | <b>103,700</b>   | <b>110,637</b>   | <b>117,419</b>   |
| <b>10. Information and communication</b>                                       | <b>11,344</b>    | <b>11,661</b>    | <b>16,275</b>    | <b>20,801</b>    | <b>24,304</b>    | <b>32,689</b>    |
| <b>11. Financial and insurance activities</b>                                  | <b>113,897</b>   | <b>133,342</b>   | <b>161,671</b>   | <b>179,749</b>   | <b>191,637</b>   | <b>208,790</b>   |
| a) Monetary intermediation (Banks)   | 96,793           | 114,388          | 139,402          | 154,751          | 163,325          | 176,484          |
| b) Insurance   | 10,406           | 11,701           | 13,709           | 15,751           | 17,931           | 20,896           |
| c) Other financial auxiliaries   | 6,698            | 7,253            | 8,560            | 9,247            | 10,381           | 11,410           |
| <b>12. Real estate activities</b>  | <b>1,069,614</b> | <b>1,109,986</b> | <b>1,149,730</b> | <b>1,191,340</b> | <b>1,234,872</b> | <b>1,280,166</b> |
| <b>13. Professional, scientific and technical activities</b>                   | <b>21,155</b>    | <b>21,880</b>    | <b>22,614</b>    | <b>23,388</b>    | <b>24,205</b>    | <b>25,054</b>    |
| <b>14. Administrative and support service activities</b>                       | <b>47,272</b>    | <b>50,216</b>    | <b>53,319</b>    | <b>56,669</b>    | <b>60,290</b>    | <b>64,168</b>    |
| <b>15. Public administration and defence; compulsory social security</b>       | <b>188,872</b>   | <b>201,100</b>   | <b>212,765</b>   | <b>225,000</b>   | <b>236,751</b>   | <b>252,922</b>   |
| <b>16. Education</b>   | <b>164,311</b>   | <b>173,054</b>   | <b>182,672</b>   | <b>190,012</b>   | <b>203,804</b>   | <b>211,384</b>   |
| <b>17. Human health and social work activities</b>                             | <b>182,783</b>   | <b>192,726</b>   | <b>204,080</b>   | <b>216,062</b>   | <b>230,035</b>   | <b>236,140</b>   |
| <b>18. Arts, entertainment and recreation</b>                                  | <b>18,784</b>    | <b>19,421</b>    | <b>20,042</b>    | <b>20,688</b>    | <b>21,349</b>    | <b>22,006</b>    |
| <b>19. Other service activities</b>  | <b>766,908</b>   | <b>784,560</b>   | <b>801,789</b>   | <b>819,726</b>   | <b>838,410</b>   | <b>857,370</b>   |
| <b>Total GVA at current basic price</b>  | <b>6,777,462</b> | <b>7,195,975</b> | <b>7,591,785</b> | <b>7,930,110</b> | <b>8,365,897</b> | <b>8,857,329</b> |
| <b>Growth rate</b>   | <b>5.00</b>      | <b>6.18</b>      | <b>5.50</b>      | <b>4.46</b>      | <b>5.50</b>      | <b>5.87</b>      |
| Tax less subsidy   | 644,096          | 623,348          | 632,873          | 639,112          | 620,088          | 627,542          |
| <b>GDP at current market price</b>   | <b>7,421,558</b> | <b>7,819,323</b> | <b>8,224,659</b> | <b>8,569,223</b> | <b>8,985,984</b> | <b>9,484,870</b> |
| <b>Growth rate</b>   | <b>5.16</b>      | <b>5.36</b>      | <b>5.18</b>      | <b>4.19</b>      | <b>4.86</b>      | <b>5.55</b>      |

Contd.



Table 4. Gross Domestic Product of Bangladesh at Constant Prices

(Million Tk.)

| ISIC sectors   | 2004-05           | 2005-06           | 2006-07           | 2007-08           | 2008-09           | 2009-10           |
|--|-------------------|-------------------|-------------------|-------------------|-------------------|-------------------|
| <b>A. Agriculture</b>  | <b>1,665,874</b>  | <b>1,762,055</b>  | <b>1,896,547</b>  | <b>1,991,490</b>  | <b>2,055,864</b>  | <b>2,207,834</b>  |
| <b>1. Agriculture, forestry and fishing</b>                                    | <b>1,665,874</b>  | <b>1,762,055</b>  | <b>1,896,547</b>  | <b>1,991,490</b>  | <b>2,055,864</b>  | <b>2,207,834</b>  |
| a) Crops & horticulture  | 915,831           | 978,496           | 1,057,624         | 1,101,164         | 1,116,853         | 1,218,802         |
| b) Animal Farming's  | 303,339           | 313,886           | 325,100           | 337,013           | 349,795           | 363,438           |
| c) Forest and related services   | 160,703           | 170,487           | 184,892           | 199,951           | 216,918           | 234,749           |
| d) Fishing   | 286,000           | 299,186           | 328,931           | 353,362           | 372,298           | 390,845           |
| <b>B. Industry</b>   | <b>2,193,093</b>  | <b>2,426,784</b>  | <b>2,623,496</b>  | <b>2,800,377</b>  | <b>3,055,468</b>  | <b>3,350,589</b>  |
| <b>2. Mining and quarrying</b>   | <b>133,878</b>    | <b>142,722</b>    | <b>150,854</b>    | <b>163,527</b>    | <b>181,706</b>    | <b>195,904</b>    |
| a) Natural gas and crude petroleum   | 57,934            | 60,754            | 64,769            | 69,065            | 75,599            | 82,014            |
| b) Other mining & coal   | 75,944            | 81,968            | 86,085            | 94,462            | 106,107           | 113,891           |
| <b>3. Manufacturing</b>  | <b>1,247,616</b>  | <b>1,400,405</b>  | <b>1,531,537</b>  | <b>1,633,170</b>  | <b>1,797,827</b>  | <b>1,986,512</b>  |
| a) Large Industry  | 998,043           | 1,126,924         | 1,230,706         | 1,309,406         | 1,430,828         | 1,578,603         |
| b) Small, Medium and Micro Industry  | -                 | -                 | -                 | -                 | -                 | -                 |
| c) Cottage Industry  | 249,573           | 273,481           | 300,832           | 323,765           | 367,000           | 407,908           |
| <b>4. Electricity, gas, steam and air conditioning supply</b>                  | <b>96,877</b>     | <b>104,900</b>    | <b>111,040</b>    | <b>120,064</b>    | <b>130,284</b>    | <b>144,127</b>    |
| a) Electricity   | 72,013            | 77,654            | 81,136            | 86,959            | 93,124            | 102,827           |
| b) Gas   | 24,865            | 27,246            | 29,904            | 33,105            | 37,160            | 41,300            |
| <b>5. Water supply; sewerage, waste management and remediation activities</b>  | <b>9,465</b>      | <b>10,287</b>     | <b>10,920</b>     | <b>12,120</b>     | <b>12,668</b>     | <b>13,262</b>     |
| <b>6. Construction</b>   | <b>705,255</b>    | <b>768,469</b>    | <b>819,145</b>    | <b>871,495</b>    | <b>932,982</b>    | <b>1,010,784</b>  |
| <b>C. Services</b>   | <b>5,585,907</b>  | <b>5,960,356</b>  | <b>6,351,303</b>  | <b>6,715,525</b>  | <b>7,039,362</b>  | <b>7,458,572</b>  |
| <b>7. Wholesale and retail trade; repair of motor vehicles and motorcycles</b> | <b>1,276,475</b>  | <b>1,372,884</b>  | <b>1,513,082</b>  | <b>1,643,867</b>  | <b>1,736,938</b>  | <b>1,877,827</b>  |
| <b>8. Transportation and storage</b>   | <b>831,376</b>    | <b>871,278</b>    | <b>926,371</b>    | <b>978,195</b>    | <b>1,041,756</b>  | <b>1,110,112</b>  |
| a) Land Transport  | 715,769           | 748,011           | 798,307           | 843,181           | 898,112           | 957,909           |
| b) Water transport   | 79,114            | 82,309            | 86,342            | 90,366            | 94,481            | 98,818            |
| c) Air transport   | 8,302             | 9,244             | 8,917             | 9,156             | 10,466            | 12,356            |
| d) Warehousing and support activities  | 22,527            | 25,494            | 26,088            | 29,200            | 32,271            | 34,470            |
| e) Postal and courier activities   | 5,664             | 6,221             | 6,717             | 6,292             | 6,426             | 6,559             |
| <b>9. Accommodation and food service activities</b>                            | <b>124,581</b>    | <b>132,545</b>    | <b>139,860</b>    | <b>147,464</b>    | <b>155,498</b>    | <b>165,399</b>    |
| <b>10. Information and communication</b>                                       | <b>43,116</b>     | <b>64,073</b>     | <b>86,521</b>     | <b>107,419</b>    | <b>124,981</b>    | <b>136,480</b>    |
| <b>11. Financial and insurance activities</b>                                  | <b>249,910</b>    | <b>318,682</b>    | <b>339,677</b>    | <b>353,783</b>    | <b>354,960</b>    | <b>377,899</b>    |
| a) Monetary intermediation (Banks)   | 210,569           | 272,222           | 285,435           | 292,340           | 281,723           | 291,241           |
| b) Insurance   | 23,937            | 29,901            | 35,332            | 39,481            | 45,982            | 54,606            |
| c) Other financial auxiliaries   | 15,403            | 16,559            | 18,911            | 21,963            | 27,255            | 32,052            |
| <b>12. Real estate activities</b>  | <b>1,325,229</b>  | <b>1,373,602</b>  | <b>1,421,332</b>  | <b>1,469,537</b>  | <b>1,519,441</b>  | <b>1,570,676</b>  |
| <b>13. Professional, scientific and technical activities</b>                   | <b>25,895</b>     | <b>26,807</b>     | <b>27,809</b>     | <b>28,835</b>     | <b>29,912</b>     | <b>31,032</b>     |
| <b>14. Administrative and support service activities</b>                       | <b>68,215</b>     | <b>72,654</b>     | <b>77,566</b>     | <b>82,793</b>     | <b>88,435</b>     | <b>94,499</b>     |
| <b>15. Public administration and defence; compulsory social security</b>       | <b>274,690</b>    | <b>304,534</b>    | <b>330,618</b>    | <b>352,802</b>    | <b>378,314</b>    | <b>409,879</b>    |
| <b>16. Education</b>   | <b>223,954</b>    | <b>246,815</b>    | <b>270,607</b>    | <b>288,070</b>    | <b>307,685</b>    | <b>331,295</b>    |
| <b>17. Human health and social work activities</b>                             | <b>244,631</b>    | <b>258,645</b>    | <b>277,915</b>    | <b>300,960</b>    | <b>317,200</b>    | <b>346,505</b>    |
| <b>18. Arts, entertainment and recreation</b>                                  | <b>22,623</b>     | <b>23,267</b>     | <b>23,954</b>     | <b>24,621</b>     | <b>25,289</b>     | <b>25,939</b>     |
| <b>19. Other service activities</b>  | <b>875,211</b>    | <b>894,569</b>    | <b>915,991</b>    | <b>937,178</b>    | <b>958,953</b>    | <b>981,029</b>    |
| <b>Total GVA at current basic price</b>  | <b>9,444,873</b>  | <b>10,149,195</b> | <b>10,871,345</b> | <b>11,507,392</b> | <b>12,150,694</b> | <b>13,016,995</b> |
| <b>Growth rate</b>   | <b>6.63</b>       | <b>7.46</b>       | <b>7.12</b>       | <b>5.85</b>       | <b>5.59</b>       | <b>7.13</b>       |
| Tax less subsidy   | 679,087           | 661,337           | 680,888           | 721,158           | 683,686           | 682,309           |
| <b>GDP at current market price</b>   | <b>10,123,961</b> | <b>10,810,532</b> | <b>11,552,234</b> | <b>12,228,550</b> | <b>12,834,379</b> | <b>13,699,304</b> |
| <b>Growth rate</b>   | <b>6.74</b>       | <b>6.78</b>       | <b>6.86</b>       | <b>5.85</b>       | <b>4.95</b>       | <b>6.74</b>       |

Contd.

Table 4. Gross Domestic Product of Bangladesh at Constant Prices

(Million Tk.)

| ISIC sectors   | 2010-11           | 2011-12           | 2012-13           | 2013-14           | 2014-15           | 2015-16           |
|--|-------------------|-------------------|-------------------|-------------------|-------------------|-------------------|
| <b>A. Agriculture</b>  | <b>2,312,023</b>  | <b>2,399,445</b>  | <b>2,469,190</b>  | <b>2,593,212</b>  | <b>2,696,977</b>  | <b>2,795,050</b>  |
| <b>1. Agriculture, forestry and fishing</b>                                    | <b>2,312,023</b>  | <b>2,399,445</b>  | <b>2,469,190</b>  | <b>2,593,212</b>  | <b>2,696,977</b>  | <b>2,795,050</b>  |
| a) Crops & horticulture  | 1,262,246         | 1,288,994         | 1,292,906         | 1,343,414         | 1,368,122         | 1,382,799         |
| b) Animal Farming's  | 378,183           | 393,788           | 409,673           | 427,277           | 446,299           | 466,548           |
| c) Forest and related services   | 252,733           | 273,541           | 294,734           | 318,294           | 343,918           | 371,884           |
| d) Fishing   | 418,861           | 443,123           | 471,877           | 504,226           | 538,638           | 573,819           |
| <b>B. Industry</b>   | <b>3,728,416</b>  | <b>4,168,751</b>  | <b>4,674,307</b>  | <b>5,173,999</b>  | <b>5,802,987</b>  | <b>6,449,401</b>  |
| <b>2. Mining and quarrying</b>   | <b>207,154</b>    | <b>225,912</b>    | <b>249,379</b>    | <b>264,639</b>    | <b>291,368</b>    | <b>330,526</b>    |
| a) Natural gas and crude petroleum   | 82,631            | 85,730            | 92,159            | 94,478            | 102,731           | 114,780           |
| b) Other mining & coal   | 124,523           | 140,181           | 157,220           | 170,161           | 188,637           | 215,747           |
| <b>3. Manufacturing</b>  | <b>2,262,580</b>  | <b>2,573,330</b>  | <b>2,939,160</b>  | <b>3,310,366</b>  | <b>3,778,832</b>  | <b>4,223,870</b>  |
| a) Large Industry  | 1,819,407         | 2,087,966         | 2,396,783         | 2,717,415         | 3,104,573         | 2,211,523         |
| b) Small, Medium and Micro Industry  | -                 | -                 | -                 | -                 | -                 | 1,291,077         |
| c) Cottage Industry  | 443,173           | 485,364           | 542,377           | 592,951           | 674,260           | 721,270           |
| <b>4. Electricity, gas, steam and air conditioning supply</b>                  | <b>161,428</b>    | <b>178,013</b>    | <b>194,753</b>    | <b>203,037</b>    | <b>216,214</b>    | <b>245,546</b>    |
| a) Electricity   | 119,079           | 132,111           | 144,722           | 151,214           | 160,411           | 183,103           |
| b) Gas   | 42,348            | 45,901            | 50,031            | 51,822            | 55,802            | 62,442            |
| <b>5. Water supply; sewerage, waste management and remediation activities</b>  | <b>13,956</b>     | <b>14,889</b>     | <b>15,977</b>     | <b>18,154</b>     | <b>19,727</b>     | <b>21,032</b>     |
| <b>6. Construction</b>   | <b>1,083,298</b>  | <b>1,176,608</b>  | <b>1,275,038</b>  | <b>1,377,803</b>  | <b>1,496,846</b>  | <b>1,628,426</b>  |
| <b>C. Services</b>   | <b>7,933,240</b>  | <b>8,439,884</b>  | <b>8,903,320</b>  | <b>9,429,368</b>  | <b>9,991,082</b>  | <b>10,629,825</b> |
| <b>7. Wholesale and retail trade; repair of motor vehicles and motorcycles</b> | <b>2,040,577</b>  | <b>2,191,646</b>  | <b>2,336,728</b>  | <b>2,518,568</b>  | <b>2,699,424</b>  | <b>2,885,100</b>  |
| <b>8. Transportation and storage</b>   | <b>1,179,024</b>  | <b>1,258,636</b>  | <b>1,328,649</b>  | <b>1,400,557</b>  | <b>1,485,417</b>  | <b>1,580,296</b>  |
| a) Land Transport  | 1,017,509         | 1,083,406         | 1,147,011         | 1,211,558         | 1,284,772         | 1,369,416         |
| b) Water transport   | 103,167           | 107,793           | 112,639           | 117,757           | 123,557           | 129,414           |
| c) Air transport   | 14,207            | 14,995            | 14,873            | 14,996            | 16,332            | 16,667            |
| d) Warehousing and support activities  | 37,372            | 45,378            | 46,885            | 48,862            | 52,918            | 55,386            |
| e) Postal and courier activities   | 6,770             | 7,064             | 7,242             | 7,385             | 7,837             | 9,412             |
| <b>9. Accommodation and food service activities</b>                            | <b>176,085</b>    | <b>187,469</b>    | <b>199,256</b>    | <b>212,202</b>    | <b>225,842</b>    | <b>238,860</b>    |
| <b>10. Information and communication</b>                                       | <b>155,709</b>    | <b>182,514</b>    | <b>200,266</b>    | <b>219,807</b>    | <b>233,215</b>    | <b>248,337</b>    |
| <b>11. Financial and insurance activities</b>                                  | <b>417,011</b>    | <b>477,339</b>    | <b>521,183</b>    | <b>559,224</b>    | <b>603,342</b>    | <b>650,716</b>    |
| a) Monetary intermediation (Banks)   | 329,141           | 386,396           | 428,735           | 464,661           | 504,713           | 549,956           |
| b) Insurance   | 56,629            | 58,976            | 59,524            | 60,432            | 62,908            | 63,428            |
| c) Other financial auxiliaries   | 31,241            | 31,967            | 32,924            | 34,131            | 35,721            | 37,332            |
| <b>12. Real estate activities</b>  | <b>1,625,273</b>  | <b>1,681,690</b>  | <b>1,737,273</b>  | <b>1,798,417</b>  | <b>1,860,674</b>  | <b>1,925,094</b>  |
| <b>13. Professional, scientific and technical activities</b>                   | <b>32,238</b>     | <b>33,508</b>     | <b>34,788</b>     | <b>36,205</b>     | <b>37,599</b>     | <b>39,060</b>     |
| <b>14. Administrative and support service activities</b>                       | <b>101,143</b>    | <b>107,825</b>    | <b>114,927</b>    | <b>123,292</b>    | <b>132,442</b>    | <b>142,438</b>    |
| <b>15. Public administration and defence; compulsory social security</b>       | <b>444,654</b>    | <b>478,281</b>    | <b>509,489</b>    | <b>544,673</b>    | <b>598,257</b>    | <b>667,295</b>    |
| <b>16. Education</b>   | <b>353,192</b>    | <b>384,116</b>    | <b>411,633</b>    | <b>448,055</b>    | <b>484,419</b>    | <b>544,789</b>    |
| <b>17. Human health and social work activities</b>                             | <b>377,074</b>    | <b>400,543</b>    | <b>428,805</b>    | <b>461,167</b>    | <b>496,293</b>    | <b>546,003</b>    |
| <b>18. Arts, entertainment and recreation</b>                                  | <b>26,618</b>     | <b>27,311</b>     | <b>27,964</b>     | <b>28,671</b>     | <b>29,367</b>     | <b>30,071</b>     |
| <b>19. Other service activities</b>  | <b>1,004,641</b>  | <b>1,029,005</b>  | <b>1,052,360</b>  | <b>1,078,530</b>  | <b>1,104,790</b>  | <b>1,131,766</b>  |
| <b>Total GVA at current basic price</b>  | <b>13,973,680</b> | <b>15,008,080</b> | <b>16,046,817</b> | <b>17,196,579</b> | <b>18,491,046</b> | <b>19,874,276</b> |
| <b>Growth rate</b>   | <b>7.35</b>       | <b>7.40</b>       | <b>6.92</b>       | <b>7.17</b>       | <b>7.53</b>       | <b>7.48</b>       |
| Tax less subsidy   | 726,471           | 759,963           | 763,810           | 795,459           | 860,005           | 883,937           |
| <b>GDP at current market price</b>   | <b>14,700,150</b> | <b>15,768,044</b> | <b>16,810,627</b> | <b>17,992,039</b> | <b>19,351,050</b> | <b>20,758,212</b> |
| <b>Growth rate</b>   | <b>7.31</b>       | <b>7.26</b>       | <b>6.61</b>       | <b>7.03</b>       | <b>7.55</b>       | <b>7.27</b>       |

**Table 4. Gross Domestic Product of Bangladesh at Constant Prices**

(Million Tk.)

| ISIC sectors   | 2016-17           | 2017-18           | 2018-19           | 2019-20           | 2020-21           | 2021-22(p)        |
|--|-------------------|-------------------|-------------------|-------------------|-------------------|-------------------|
| <b>A. Agriculture</b>  | <b>2,884,380</b>  | <b>2,986,618</b>  | <b>3,083,999</b>  | <b>3,189,501</b>  | <b>3,290,754</b>  | <b>3,363,202</b>  |
| <b>1. Agriculture, forestry and fishing</b>                                    | <b>2,884,380</b>  | <b>2,986,618</b>  | <b>3,083,999</b>  | <b>3,189,501</b>  | <b>3,290,754</b>  | <b>3,363,202</b>  |
| a) Crops & horticulture  | 1,413,445         | 1,452,281         | 1,482,299         | 1,519,388         | 1,554,174         | 1,570,665         |
| b) Animal Farming's  | 479,482           | 493,403           | 508,246           | 524,455           | 539,891           | 556,613           |
| c) Forest and related services   | 390,487           | 410,329           | 431,359           | 454,402           | 477,043           | 501,279           |
| d) Fishing   | 600,966           | 630,605           | 662,095           | 691,256           | 719,645           | 734,646           |
| <b>B. Industry</b>   | <b>6,982,905</b>  | <b>7,694,869</b>  | <b>8,590,037</b>  | <b>8,900,231</b>  | <b>9,815,808</b>  | <b>10,840,637</b> |
| <b>2. Mining and quarrying</b>   | <b>387,669</b>    | <b>424,694</b>    | <b>472,709</b>    | <b>487,657</b>    | <b>519,315</b>    | <b>509,249</b>    |
| a) Natural gas and crude petroleum   | 114,391           | 114,438           | 113,784           | 108,701           | 109,050           | 103,938           |
| b) Other mining & coal   | 273,278           | 310,256           | 358,925           | 378,956           | 410,266           | 405,312           |
| <b>3. Manufacturing</b>  | <b>4,523,191</b>  | <b>4,995,976</b>  | <b>5,612,204</b>  | <b>5,706,535</b>  | <b>6,367,645</b>  | <b>7,151,228</b>  |
| a) Large Industry  | 2,313,882         | 2,570,157         | 2,898,847         | 2,910,717         | 3,219,668         | 3,634,163         |
| b) Small, Medium and Micro Industry  | 1,421,018         | 1,578,819         | 1,746,320         | 1,793,253         | 2,042,406         | 2,281,636         |
| c) Cottage Industry  | 788,292           | 847,000           | 967,038           | 1,002,566         | 1,105,571         | 1,235,429         |
| <b>4. Electricity, gas, steam and air conditioning supply</b>                  | <b>262,905</b>    | <b>284,658</b>    | <b>308,124</b>    | <b>310,201</b>    | <b>339,803</b>    | <b>360,045</b>    |
| a) Electricity   | 199,177           | 219,273           | 241,683           | 246,204           | 274,875           | 294,776           |
| b) Gas   | 63,728            | 65,384            | 66,440            | 63,997            | 64,928            | 65,269            |
| <b>5. Water supply; sewerage, waste management and remediation activities</b>  | <b>21,796</b>     | <b>22,441</b>     | <b>23,857</b>     | <b>24,376</b>     | <b>25,996</b>     | <b>27,926</b>     |
| <b>6. Construction</b>   | <b>1,787,343</b>  | <b>1,967,101</b>  | <b>2,173,144</b>  | <b>2,371,462</b>  | <b>2,563,048</b>  | <b>2,792,189</b>  |
| <b>C. Services</b>   | <b>11,307,474</b> | <b>12,048,523</b> | <b>12,877,439</b> | <b>13,383,891</b> | <b>14,151,080</b> | <b>15,043,442</b> |
| <b>7. Wholesale and retail trade; repair of motor vehicles and motorcycles</b> | <b>3,122,247</b>  | <b>3,395,047</b>  | <b>3,695,607</b>  | <b>3,814,389</b>  | <b>4,105,896</b>  | <b>4,464,059</b>  |
| <b>8. Transportation and storage</b>   | <b>1,677,100</b>  | <b>1,790,096</b>  | <b>1,915,556</b>  | <b>1,948,698</b>  | <b>2,027,395</b>  | <b>2,142,877</b>  |
| a) Land Transport  | 1,458,904         | 1,562,145         | 1,678,127         | 1,707,365         | 1,787,300         | 1,894,439         |
| b) Water transport   | 130,805           | 132,834           | 134,761           | 135,771           | 138,220           | 140,175           |
| c) Air transport   | 18,769            | 20,605            | 22,064            | 22,350            | 21,903            | 22,530            |
| d) Warehousing and support activities  | 58,906            | 64,267            | 69,899            | 72,287            | 68,681            | 74,254            |
| e) Postal and courier activities   | 9,716             | 10,245            | 10,704            | 10,925            | 11,290            | 11,478            |
| <b>9. Accommodation and food service activities</b>                            | <b>251,730</b>    | <b>265,636</b>    | <b>280,610</b>    | <b>285,346</b>    | <b>298,278</b>    | <b>314,948</b>    |
| <b>10. Information and communication</b>                                       | <b>269,075</b>    | <b>287,286</b>    | <b>308,422</b>    | <b>328,686</b>    | <b>352,057</b>    | <b>373,702</b>    |
| <b>11. Financial and insurance activities</b>                                  | <b>685,235</b>    | <b>732,783</b>    | <b>793,237</b>    | <b>830,679</b>    | <b>879,010</b>    | <b>945,839</b>    |
| a) Monetary intermediation (Banks)   | 578,737           | 621,621           | 675,227           | 708,568           | 750,797           | 810,626           |
| b) Insurance   | 64,738            | 66,704            | 69,733            | 71,236            | 73,530            | 76,437            |
| c) Other financial auxiliaries   | 41,759            | 44,458            | 48,277            | 50,875            | 54,682            | 58,777            |
| <b>12. Real estate activities</b>  | <b>1,989,206</b>  | <b>2,058,413</b>  | <b>2,132,677</b>  | <b>2,211,091</b>  | <b>2,286,675</b>  | <b>2,370,334</b>  |
| <b>13. Professional, scientific and technical activities</b>                   | <b>40,610</b>     | <b>42,269</b>     | <b>44,032</b>     | <b>45,521</b>     | <b>47,836</b>     | <b>49,867</b>     |
| <b>14. Administrative and support service activities</b>                       | <b>151,553</b>    | <b>163,289</b>    | <b>176,631</b>    | <b>187,808</b>    | <b>199,110</b>    | <b>210,028</b>    |
| <b>15. Public administration and defence; compulsory social security</b>       | <b>742,202</b>    | <b>806,560</b>    | <b>858,900</b>    | <b>906,023</b>    | <b>960,814</b>    | <b>999,448</b>    |
| <b>16. Education</b>   | <b>577,218</b>    | <b>611,202</b>    | <b>654,343</b>    | <b>689,242</b>    | <b>729,318</b>    | <b>774,782</b>    |
| <b>17. Human health and social work activities</b>                             | <b>602,421</b>    | <b>657,834</b>    | <b>738,094</b>    | <b>817,037</b>    | <b>903,639</b>    | <b>991,995</b>    |
| <b>18. Arts, entertainment and recreation</b>                                  | <b>31,568</b>     | <b>33,223</b>     | <b>35,044</b>     | <b>36,948</b>     | <b>39,077</b>     | <b>41,450</b>     |
| <b>19. Other service activities</b>  | <b>1,167,310</b>  | <b>1,204,885</b>  | <b>1,244,287</b>  | <b>1,282,423</b>  | <b>1,321,975</b>  | <b>1,364,114</b>  |
| <b>Total GVA at current basic price</b>  | <b>21,174,759</b> | <b>22,730,011</b> | <b>24,551,474</b> | <b>25,473,623</b> | <b>27,257,642</b> | <b>29,247,281</b> |
| <b>Growth rate</b>   | <b>6.54</b>       | <b>7.34</b>       | <b>8.01</b>       | <b>3.76</b>       | <b>7.00</b>       | <b>7.30</b>       |
| Tax less subsidy   | 951,470           | 1,015,729         | 1,065,882         | 1,027,026         | 1,081,802         | 1,145,447         |
| <b>GDP at current market price</b>   | <b>22,126,229</b> | <b>23,745,740</b> | <b>25,617,356</b> | <b>26,500,649</b> | <b>28,339,444</b> | <b>30,392,729</b> |
| <b>Growth rate</b>   | <b>6.59</b>       | <b>7.32</b>       | <b>7.88</b>       | <b>3.45</b>       | <b>6.94</b>       | <b>7.25</b>       |



Table 5. Sectoral Share of GDP at Constant Prices

| ISIC sectors   | 1972-73       | 1973-74       | 1974-75       | 1975-76       | 1976-77       | 1977-78       | 1978-79       |
|--|---------------|---------------|---------------|---------------|---------------|---------------|---------------|
| <b>A. Agriculture</b>  | <b>31.29</b>  | <b>30.20</b>  | <b>29.54</b>  | <b>30.32</b>  | <b>28.03</b>  | <b>28.40</b>  | <b>26.41</b>  |
| <b>1. Agriculture, forestry and fishing</b>                                    | 31.29         | 30.20         | 29.54         | 30.32         | 28.03         | 28.40         | 26.41         |
| a) Crops & horticulture  | 18.93         | 18.81         | 17.90         | 19.01         | 17.23         | 17.49         | 16.69         |
| b) Animal Farming's  | 4.89          | 4.64          | 4.86          | 4.78          | 4.66          | 4.66          | 4.56          |
| c) Forest and related services   | 2.22          | 1.88          | 1.78          | 1.77          | 1.61          | 1.90          | 2.07          |
| d) Fishing   | 5.25          | 4.87          | 4.99          | 4.76          | 4.52          | 4.35          | 3.10          |
| <b>B. Industry</b>   | <b>10.62</b>  | <b>12.41</b>  | <b>10.67</b>  | <b>10.12</b>  | <b>12.17</b>  | <b>12.12</b>  | <b>14.43</b>  |
| <b>2. Mining and quarrying</b>   | 0.39          | 0.38          | 0.28          | 0.38          | 0.91          | 0.93          | 1.06          |
| a) Natural gas and crude petroleum   | 0.11          | 0.13          | 0.09          | 0.13          | 0.14          | 0.14          | 0.16          |
| b) Other mining & coal   | 0.28          | 0.25          | 0.19          | 0.25          | 0.77          | 0.78          | 0.90          |
| <b>3. Manufacturing</b>  | 5.66          | 8.62          | 7.50          | 7.08          | 7.79          | 7.47          | 8.12          |
| a) Large Industry  | 2.66          | 5.82          | 4.62          | 4.29          | 5.12          | 4.90          | 5.67          |
| b) Small, Medium and Micro Industry  | -             | -             | -             | -             | -             | -             | -             |
| c) Cottage Industry  | 3.00          | 2.80          | 2.88          | 2.79          | 2.68          | 2.56          | 2.45          |
| <b>4. Electricity, gas, steam and air conditioning supply</b>                  | 0.19          | 0.20          | 0.20          | 0.26          | 0.27          | 0.31          | 0.35          |
| a) Electricity   | 0.16          | 0.17          | 0.18          | 0.19          | 0.20          | 0.23          | 0.24          |
| b) Gas   | 0.03          | 0.02          | 0.02          | 0.07          | 0.07          | 0.08          | 0.11          |
| <b>5. Water supply; sewerage, waste management and remediation activities</b>  | 0.03          | 0.03          | 0.02          | 0.03          | 0.03          | 0.04          | 0.03          |
| <b>6. Construction</b>   | 4.35          | 3.18          | 2.66          | 2.38          | 3.17          | 3.38          | 4.87          |
| <b>C. Services</b>   | <b>58.09</b>  | <b>57.39</b>  | <b>59.79</b>  | <b>59.56</b>  | <b>59.80</b>  | <b>59.48</b>  | <b>59.16</b>  |
| <b>7. Wholesale and retail trade; repair of motor vehicles and motorcycles</b> | 6.79          | 8.00          | 7.92          | 7.66          | 7.72          | 8.33          | 8.32          |
| <b>8. Transportation and storage</b>   | 7.61          | 7.37          | 7.71          | 7.73          | 7.93          | 7.81          | 7.70          |
| a) Land Transport  | 6.11          | 5.91          | 6.19          | 6.21          | 6.37          | 6.27          | 6.19          |
| b) Water transport   | 1.28          | 1.24          | 1.30          | 1.30          | 1.34          | 1.32          | 1.30          |
| c) Air transport   | 0.03          | 0.03          | 0.03          | 0.03          | 0.03          | 0.03          | 0.03          |
| d) Warehousing and support activities  | 0.19          | 0.18          | 0.19          | 0.18          | 0.18          | 0.18          | 0.17          |
| e) Postal and courier activities   | 0.01          | 0.01          | 0.01          | 0.01          | 0.01          | 0.01          | 0.01          |
| <b>9. Accommodation and food service activities</b>                            | 0.75          | 0.74          | 0.82          | 0.84          | 0.85          | 0.87          | 0.89          |
| <b>10. Information and communication</b>                                       | 0.02          | 0.02          | 0.02          | 0.02          | 0.02          | 0.02          | 0.02          |
| <b>11. Financial and insurance activities</b>                                  | 1.03          | 0.99          | 1.07          | 1.00          | 1.06          | 1.11          | 1.37          |
| a) Monetary intermediation (Banks)   | 0.78          | 0.78          | 0.90          | 0.88          | 0.90          | 0.93          | 1.19          |
| b) Insurance   | 0.25          | 0.20          | 0.17          | 0.11          | 0.15          | 0.18          | 0.18          |
| c) Other financial auxiliaries   | 0.00          | 0.00          | 0.00          | 0.00          | 0.00          | 0.00          | 0.00          |
| <b>12. Real estate activities</b>  | 21.13         | 20.09         | 21.14         | 20.84         | 20.37         | 19.88         | 19.41         |
| <b>13. Professional, scientific and technical activities</b>                   | 0.46          | 0.43          | 0.45          | 0.45          | 0.43          | 0.42          | 0.41          |
| <b>14. Administrative and support service activities</b>                       | 0.56          | 0.54          | 0.58          | 0.58          | 0.58          | 0.57          | 0.57          |
| <b>15. Public administration and defence; compulsory social security</b>       | 1.36          | 1.50          | 1.18          | 1.51          | 1.96          | 1.70          | 1.72          |
| <b>16. Education</b>   | 3.18          | 2.98          | 3.10          | 3.02          | 2.93          | 2.83          | 2.75          |
| <b>17. Human health and social work activities</b>                             | 1.84          | 1.75          | 1.86          | 1.84          | 1.81          | 1.77          | 1.74          |
| <b>18. Arts, entertainment and recreation</b>                                  | 0.23          | 0.23          | 0.25          | 0.25          | 0.26          | 0.27          | 0.27          |
| <b>19. Other service activities</b>  | 13.13         | 12.74         | 13.69         | 13.82         | 13.87         | 13.90         | 13.99         |
| <b>Total GVA at current basic price</b>  | <b>100.00</b> | <b>100.00</b> | <b>100.00</b> | <b>100.00</b> | <b>100.00</b> | <b>100.00</b> | <b>100.00</b> |

Contd.

Table 5. Sectoral Share of GDP at Constant Prices

| ISIC sectors   | 1979-80       | 1980-81       | 1981-82       | 1982-83       | 1983-84       | 1984-85       | 1985-86       |
|--|---------------|---------------|---------------|---------------|---------------|---------------|---------------|
| <b>A. Agriculture</b>  | <b>26.22</b>  | <b>26.03</b>  | <b>25.60</b>  | <b>25.51</b>  | <b>25.45</b>  | <b>24.68</b>  | <b>24.40</b>  |
| <b>1. Agriculture, forestry and fishing</b>                                    | 26.22         | 26.03         | 25.60         | 25.51         | 25.45         | 24.68         | 24.40         |
| a) Crops & horticulture  | 16.47         | 16.50         | 15.91         | 15.82         | 15.91         | 15.37         | 15.22         |
| b) Animal Farming's  | 4.66          | 4.59          | 4.59          | 4.52          | 4.42          | 4.39          | 4.32          |
| c) Forest and related services   | 1.99          | 1.94          | 2.02          | 2.06          | 2.11          | 1.95          | 1.96          |
| d) Fishing   | 3.11          | 3.00          | 3.08          | 3.11          | 3.02          | 2.98          | 2.91          |
| <b>B. Industry</b>   | <b>13.26</b>  | <b>13.86</b>  | <b>14.03</b>  | <b>13.99</b>  | <b>14.51</b>  | <b>14.95</b>  | <b>15.24</b>  |
| <b>2. Mining and quarrying</b>   | 0.86          | 0.86          | 0.91          | 0.92          | 0.94          | 0.97          | 0.98          |
| a) Natural gas and crude petroleum   | 0.18          | 0.19          | 0.24          | 0.25          | 0.28          | 0.31          | 0.33          |
| b) Other mining & coal   | 0.68          | 0.67          | 0.68          | 0.67          | 0.66          | 0.66          | 0.65          |
| <b>3. Manufacturing</b>  | 8.14          | 8.17          | 8.05          | 7.98          | 8.27          | 8.44          | 8.67          |
| a) Large Industry  | 5.70          | 5.75          | 5.64          | 5.60          | 5.92          | 6.09          | 6.33          |
| b) Small, Medium and Micro Industry  | -             | -             | -             | -             | -             | -             | -             |
| c) Cottage Industry  | 2.45          | 2.41          | 2.41          | 2.39          | 2.35          | 2.35          | 2.34          |
| <b>4. Electricity, gas, steam and air conditioning supply</b>                  | 0.40          | 0.42          | 0.46          | 0.50          | 0.56          | 0.63          | 0.65          |
| a) Electricity   | 0.26          | 0.28          | 0.32          | 0.36          | 0.41          | 0.46          | 0.47          |
| b) Gas   | 0.14          | 0.14          | 0.13          | 0.14          | 0.15          | 0.17          | 0.18          |
| <b>5. Water supply; sewerage, waste management and remediation activities</b>  | 0.03          | 0.04          | 0.04          | 0.04          | 0.04          | 0.04          | 0.04          |
| <b>6. Construction</b>   | 3.82          | 4.38          | 4.57          | 4.54          | 4.70          | 4.87          | 4.89          |
| <b>C. Services</b>   | <b>60.51</b>  | <b>60.10</b>  | <b>60.37</b>  | <b>60.50</b>  | <b>60.04</b>  | <b>60.37</b>  | <b>60.36</b>  |
| <b>7. Wholesale and retail trade; repair of motor vehicles and motorcycles</b> | 8.89          | 8.96          | 9.11          | 9.27          | 9.44          | 9.58          | 9.64          |
| <b>8. Transportation and storage</b>   | 7.65          | 7.56          | 7.56          | 7.90          | 7.97          | 8.12          | 8.10          |
| a) Land Transport  | 6.15          | 6.08          | 6.06          | 6.43          | 6.52          | 6.65          | 6.70          |
| b) Water transport   | 1.29          | 1.26          | 1.26          | 1.23          | 1.18          | 1.16          | 1.11          |
| c) Air transport   | 0.03          | 0.03          | 0.04          | 0.03          | 0.06          | 0.07          | 0.07          |
| d) Warehousing and support activities  | 0.17          | 0.17          | 0.18          | 0.19          | 0.19          | 0.21          | 0.20          |
| e) Postal and courier activities   | 0.01          | 0.01          | 0.02          | 0.02          | 0.02          | 0.03          | 0.03          |
| <b>9. Accommodation and food service activities</b>                            | 1.03          | 1.03          | 1.04          | 1.05          | 1.04          | 1.06          | 1.06          |
| <b>10. Information and communication</b>                                       | 0.02          | 0.02          | 0.02          | 0.02          | 0.02          | 0.04          | 0.04          |
| <b>11. Financial and insurance activities</b>                                  | 1.67          | 1.70          | 1.68          | 1.65          | 1.67          | 1.69          | 1.73          |
| a) Monetary intermediation (Banks)   | 1.48          | 1.53          | 1.52          | 1.50          | 1.54          | 1.55          | 1.59          |
| b) Insurance   | 0.19          | 0.17          | 0.16          | 0.15          | 0.13          | 0.14          | 0.14          |
| c) Other financial auxiliaries   | 0.00          | 0.00          | 0.00          | 0.00          | 0.00          | 0.00          | 0.00          |
| <b>12. Real estate activities</b>  | 19.76         | 19.51         | 19.51         | 19.25         | 18.83         | 18.73         | 18.44         |
| <b>13. Professional, scientific and technical activities</b>                   | 0.42          | 0.41          | 0.41          | 0.40          | 0.39          | 0.38          | 0.38          |
| <b>14. Administrative and support service activities</b>                       | 0.59          | 0.59          | 0.60          | 0.60          | 0.60          | 0.61          | 0.61          |
| <b>15. Public administration and defence; compulsory social security</b>       | 1.62          | 1.62          | 1.61          | 1.67          | 1.72          | 1.83          | 2.13          |
| <b>16. Education</b>   | 2.17          | 2.17          | 2.17          | 2.20          | 2.18          | 2.19          | 2.24          |
| <b>17. Human health and social work activities</b>                             | 1.71          | 1.75          | 1.82          | 1.86          | 1.90          | 1.93          | 2.08          |
| <b>18. Arts, entertainment and recreation</b>                                  | 0.29          | 0.29          | 0.29          | 0.29          | 0.29          | 0.29          | 0.29          |
| <b>19. Other service activities</b>  | 14.70         | 14.51         | 14.54         | 14.32         | 13.99         | 13.92         | 13.62         |
| <b>Total GVA at current basic price</b>  | <b>100.00</b> | <b>100.00</b> | <b>100.00</b> | <b>100.00</b> | <b>100.00</b> | <b>100.00</b> | <b>100.00</b> |

Contd.

Table 5. Sectoral Share of GDP at Constant Prices

| ISIC sectors   | 1986-87       | 1987-88       | 1988-89       | 1989-90       | 1990-91       | 1991-92       |
|--|---------------|---------------|---------------|---------------|---------------|---------------|
| <b>A. Agriculture</b>  | <b>23.56</b>  | <b>22.88</b>  | <b>22.13</b>  | <b>23.01</b>  | <b>22.72</b>  | <b>22.25</b>  |
| <b>1. Agriculture, forestry and fishing</b>                                    | 23.56         | 22.88         | 22.13         | 23.01         | 22.72         | 22.25         |
| a) Crops & horticulture  | 14.56         | 13.86         | 13.18         | 14.31         | 13.91         | 13.43         |
| b) Animal Farming's  | 4.27          | 4.28          | 4.29          | 4.18          | 4.16          | 4.10          |
| c) Forest and related services   | 1.85          | 1.91          | 1.89          | 1.83          | 1.83          | 1.80          |
| d) Fishing   | 2.87          | 2.83          | 2.77          | 2.68          | 2.82          | 2.92          |
| <b>B. Industry</b>   | <b>15.88</b>  | <b>15.99</b>  | <b>16.25</b>  | <b>16.44</b>  | <b>16.56</b>  | <b>16.94</b>  |
| <b>2. Mining and quarrying</b>   | 1.02          | 1.08          | 1.13          | 1.13          | 1.11          | 1.12          |
| a) Natural gas and crude petroleum   | 0.37          | 0.42          | 0.46          | 0.48          | 0.47          | 0.49          |
| b) Other mining & coal   | 0.65          | 0.66          | 0.67          | 0.66          | 0.64          | 0.63          |
| <b>3. Manufacturing</b>  | 9.03          | 8.86          | 8.92          | 9.06          | 9.31          | 9.58          |
| a) Large Industry  | 6.67          | 6.61          | 6.68          | 6.85          | 7.08          | 7.33          |
| b) Small, Medium and Micro Industry  | -             | -             | -             | -             | -             | -             |
| c) Cottage Industry  | 2.35          | 2.25          | 2.24          | 2.21          | 2.24          | 2.25          |
| <b>4. Electricity, gas, steam and air conditioning supply</b>                  | 0.71          | 0.79          | 0.84          | 0.87          | 0.93          | 0.94          |
| a) Electricity   | 0.54          | 0.62          | 0.67          | 0.71          | 0.72          | 0.73          |
| b) Gas   | 0.18          | 0.17          | 0.17          | 0.16          | 0.21          | 0.21          |
| <b>5. Water supply; sewerage, waste management and remediation activities</b>  | 0.04          | 0.05          | 0.05          | 0.05          | 0.05          | 0.06          |
| <b>6. Construction</b>   | 5.07          | 5.21          | 5.32          | 5.32          | 5.16          | 5.25          |
| <b>C. Services</b>   | <b>60.56</b>  | <b>61.13</b>  | <b>61.62</b>  | <b>60.55</b>  | <b>60.72</b>  | <b>60.81</b>  |
| <b>7. Wholesale and retail trade; repair of motor vehicles and motorcycles</b> | 9.81          | 10.06         | 10.38         | 10.32         | 10.54         | 10.75         |
| <b>8. Transportation and storage</b>   | 8.14          | 8.22          | 8.27          | 8.24          | 8.19          | 8.09          |
| a) Land Transport  | 6.77          | 6.85          | 6.92          | 6.93          | 6.96          | 6.91          |
| b) Water transport   | 1.06          | 1.04          | 1.02          | 0.96          | 0.90          | 0.84          |
| c) Air transport   | 0.08          | 0.08          | 0.08          | 0.10          | 0.09          | 0.09          |
| d) Warehousing and support activities  | 0.20          | 0.22          | 0.21          | 0.19          | 0.19          | 0.19          |
| e) Postal and courier activities   | 0.03          | 0.03          | 0.04          | 0.05          | 0.05          | 0.05          |
| <b>9. Accommodation and food service activities</b>                            | 1.07          | 1.10          | 1.13          | 1.13          | 1.15          | 1.17          |
| <b>10. Information and communication</b>                                       | 0.04          | 0.05          | 0.06          | 0.07          | 0.06          | 0.08          |
| <b>11. Financial and insurance activities</b>                                  | 1.76          | 1.78          | 1.77          | 1.71          | 1.76          | 1.77          |
| a) Monetary intermediation (Banks)   | 1.60          | 1.59          | 1.58          | 1.51          | 1.59          | 1.61          |
| b) Insurance   | 0.16          | 0.16          | 0.16          | 0.17          | 0.13          | 0.12          |
| c) Other financial auxiliaries   | 0.00          | 0.02          | 0.03          | 0.03          | 0.03          | 0.04          |
| <b>12. Real estate activities</b>  | 18.27         | 18.29         | 18.28         | 17.82         | 17.70         | 17.42         |
| <b>13. Professional, scientific and technical activities</b>                   | 0.37          | 0.37          | 0.37          | 0.36          | 0.36          | 0.35          |
| <b>14. Administrative and support service activities</b>                       | 0.62          | 0.63          | 0.65          | 0.64          | 0.65          | 0.66          |
| <b>15. Public administration and defence; compulsory social security</b>       | 2.32          | 2.36          | 2.33          | 2.26          | 2.26          | 2.45          |
| <b>16. Education</b>   | 2.20          | 2.20          | 2.20          | 2.12          | 2.19          | 2.25          |
| <b>17. Human health and social work activities</b>                             | 2.16          | 2.24          | 2.32          | 2.35          | 2.42          | 2.58          |
| <b>18. Arts, entertainment and recreation</b>                                  | 0.29          | 0.30          | 0.30          | 0.30          | 0.30          | 0.30          |
| <b>19. Other service activities</b>  | 13.50         | 13.53         | 13.55         | 13.22         | 13.15         | 12.97         |
| <b>Total GVA at current basic price</b>  | <b>100.00</b> | <b>100.00</b> | <b>100.00</b> | <b>100.00</b> | <b>100.00</b> | <b>100.00</b> |

Contd.

Table 5. Sectoral Share of GDP at Constant Prices

| ISIC sectors   | 1992-93       | 1993-94       | 1994-95       | 1995-96       | 1996-97       | 1997-98       |
|--|---------------|---------------|---------------|---------------|---------------|---------------|
| <b>A. Agriculture</b>  | <b>21.80</b>  | <b>21.06</b>  | <b>20.06</b>  | <b>19.78</b>  | <b>19.85</b>  | <b>19.62</b>  |
| <b>1. Agriculture, forestry and fishing</b>                                    | 21.80         | 21.06         | 20.06         | 19.78         | 19.85         | 19.62         |
| a) Crops & horticulture  | 12.97         | 12.21         | 11.24         | 10.94         | 11.05         | 10.83         |
| b) Animal Farming's  | 4.04          | 4.00          | 3.94          | 3.89          | 3.83          | 3.74          |
| c) Forest and related services   | 1.78          | 1.76          | 1.73          | 1.72          | 1.72          | 1.72          |
| d) Fishing   | 3.01          | 3.10          | 3.14          | 3.23          | 3.26          | 3.33          |
| <b>B. Industry</b>   | <b>17.45</b>  | <b>18.10</b>  | <b>19.02</b>  | <b>19.51</b>  | <b>19.79</b>  | <b>20.46</b>  |
| <b>2. Mining and quarrying</b>   | 1.15          | 1.15          | 1.20          | 1.24          | 1.25          | 1.19          |
| a) Natural gas and crude petroleum   | 0.53          | 0.53          | 0.55          | 0.56          | 0.53          | 0.54          |
| b) Other mining & coal   | 0.62          | 0.63          | 0.65          | 0.68          | 0.72          | 0.65          |
| <b>3. Manufacturing</b>  | 9.99          | 10.38         | 11.00         | 11.22         | 11.34         | 11.83         |
| a) Large Industry  | 7.72          | 8.09          | 8.68          | 8.87          | 8.92          | 9.37          |
| b) Small, Medium and Micro Industry  | -             | -             | -             | -             | -             | -             |
| c) Cottage Industry  | 2.27          | 2.29          | 2.31          | 2.35          | 2.42          | 2.46          |
| <b>4. Electricity, gas, steam and air conditioning supply</b>                  | 0.96          | 0.97          | 0.98          | 0.99          | 0.97          | 1.00          |
| a) Electricity   | 0.75          | 0.76          | 0.77          | 0.78          | 0.77          | 0.79          |
| b) Gas   | 0.21          | 0.21          | 0.21          | 0.21          | 0.20          | 0.20          |
| <b>5. Water supply; sewerage, waste management and remediation activities</b>  | 0.06          | 0.07          | 0.07          | 0.07          | 0.07          | 0.07          |
| <b>6. Construction</b>   | 5.30          | 5.53          | 5.77          | 6.00          | 6.16          | 6.38          |
| <b>C. Services</b>   | <b>60.74</b>  | <b>60.84</b>  | <b>60.92</b>  | <b>60.71</b>  | <b>60.36</b>  | <b>59.92</b>  |
| <b>7. Wholesale and retail trade; repair of motor vehicles and motorcycles</b> | 10.71         | 10.96         | 11.35         | 11.45         | 11.55         | 11.79         |
| <b>8. Transportation and storage</b>   | 8.03          | 7.97          | 7.99          | 8.06          | 8.11          | 8.20          |
| a) Land Transport  | 6.90          | 6.90          | 6.95          | 7.05          | 7.10          | 7.18          |
| b) Water transport   | 0.78          | 0.73          | 0.68          | 0.63          | 0.63          | 0.62          |
| c) Air transport   | 0.09          | 0.10          | 0.08          | 0.08          | 0.07          | 0.08          |
| d) Warehousing and support activities  | 0.20          | 0.19          | 0.22          | 0.22          | 0.24          | 0.25          |
| e) Postal and courier activities   | 0.06          | 0.06          | 0.06          | 0.06          | 0.06          | 0.07          |
| <b>9. Accommodation and food service activities</b>                            | 1.18          | 1.20          | 1.21          | 1.22          | 1.24          | 1.25          |
| <b>10. Information and communication</b>                                       | 0.08          | 0.11          | 0.12          | 0.13          | 0.16          | 0.16          |
| <b>11. Financial and insurance activities</b>                                  | 1.76          | 1.77          | 1.78          | 1.79          | 1.77          | 1.69          |
| a) Monetary intermediation (Banks)   | 1.61          | 1.62          | 1.61          | 1.59          | 1.54          | 1.45          |
| b) Insurance   | 0.10          | 0.11          | 0.12          | 0.13          | 0.15          | 0.15          |
| c) Other financial auxiliaries   | 0.04          | 0.04          | 0.05          | 0.07          | 0.08          | 0.10          |
| <b>12. Real estate activities</b>  | 17.18         | 16.96         | 16.70         | 16.48         | 16.28         | 15.98         |
| <b>13. Professional, scientific and technical activities</b>                   | 0.35          | 0.34          | 0.33          | 0.33          | 0.32          | 0.32          |
| <b>14. Administrative and support service activities</b>                       | 0.66          | 0.67          | 0.67          | 0.68          | 0.69          | 0.69          |
| <b>15. Public administration and defence; compulsory social security</b>       | 2.70          | 2.75          | 2.76          | 2.76          | 2.77          | 2.78          |
| <b>16. Education</b>   | 2.34          | 2.43          | 2.45          | 2.44          | 2.42          | 2.43          |
| <b>17. Human health and social work activities</b>                             | 2.65          | 2.73          | 2.81          | 2.76          | 2.76          | 2.72          |
| <b>18. Arts, entertainment and recreation</b>                                  | 0.29          | 0.29          | 0.29          | 0.29          | 0.29          | 0.28          |
| <b>19. Other service activities</b>  | 12.80         | 12.66         | 12.47         | 12.32         | 12.00         | 11.62         |
| <b>Total GVA at current basic price</b>  | <b>100.00</b> | <b>100.00</b> | <b>100.00</b> | <b>100.00</b> | <b>100.00</b> | <b>100.00</b> |

Contd.

Table 5. Sectoral Share of GDP at Constant Prices

| ISIC sectors   | 1998-99       | 1999-2K       | 2000-01       | 2001-02       | 2002-03       | 2003-04       |
|--|---------------|---------------|---------------|---------------|---------------|---------------|
| <b>A. Agriculture</b>  | <b>19.47</b>  | <b>19.75</b>  | <b>19.33</b>  | <b>18.57</b>  | <b>18.30</b>  | <b>18.08</b>  |
| <b>1. Agriculture, forestry and fishing</b>                                    | 19.47         | 19.75         | 19.33         | 18.57         | 18.30         | 18.08         |
| a) Crops & horticulture  | 10.54         | 10.87         | 10.93         | 10.24         | 10.06         | 9.98          |
| b) Animal Farming's  | 3.68          | 3.58          | 3.50          | 3.47          | 3.40          | 3.32          |
| c) Forest and related services   | 1.73          | 1.69          | 1.70          | 1.73          | 1.73          | 1.71          |
| d) Fishing   | 3.52          | 3.61          | 3.19          | 3.13          | 3.11          | 3.06          |
| <b>B. Industry</b>   | <b>20.79</b>  | <b>20.97</b>  | <b>21.38</b>  | <b>21.86</b>  | <b>22.22</b>  | <b>22.71</b>  |
| <b>2. Mining and quarrying</b>   | 1.29          | 1.36          | 1.45          | 1.44          | 1.42          | 1.39          |
| a) Natural gas and crude petroleum   | 0.50          | 0.56          | 0.60          | 0.60          | 0.61          | 0.60          |
| b) Other mining & coal   | 0.79          | 0.80          | 0.85          | 0.83          | 0.80          | 0.78          |
| <b>3. Manufacturing</b>  | 11.80         | 11.79         | 12.06         | 12.29         | 12.59         | 12.88         |
| a) Large Industry  | 9.43          | 9.41          | 9.64          | 9.79          | 10.03         | 10.28         |
| b) Small, Medium and Micro Industry  | -             | -             | -             | -             | -             | -             |
| c) Cottage Industry  | 2.37          | 2.38          | 2.42          | 2.50          | 2.56          | 2.60          |
| <b>4. Electricity, gas, steam and air conditioning supply</b>                  | 1.05          | 1.05          | 1.04          | 1.04          | 1.02          | 1.03          |
| a) Electricity   | 0.83          | 0.83          | 0.81          | 0.80          | 0.76          | 0.77          |
| b) Gas   | 0.22          | 0.22          | 0.24          | 0.24          | 0.25          | 0.26          |
| <b>5. Water supply; sewerage, waste management and remediation activities</b>  | 0.07          | 0.08          | 0.08          | 0.08          | 0.09          | 0.09          |
| <b>6. Construction</b>   | 6.58          | 6.69          | 6.75          | 7.01          | 7.11          | 7.31          |
| <b>C. Services</b>   | <b>59.74</b>  | <b>59.29</b>  | <b>59.30</b>  | <b>59.57</b>  | <b>59.48</b>  | <b>59.22</b>  |
| <b>7. Wholesale and retail trade; repair of motor vehicles and motorcycles</b> | 11.98         | 12.11         | 12.27         | 12.44         | 12.69         | 12.95         |
| <b>8. Transportation and storage</b>   | 8.36          | 8.42          | 8.54          | 8.70          | 8.82          | 8.92          |
| a) Land Transport  | 7.30          | 7.32          | 7.40          | 7.56          | 7.64          | 7.69          |
| b) Water transport   | 0.62          | 0.64          | 0.68          | 0.74          | 0.79          | 0.86          |
| c) Air transport   | 0.09          | 0.10          | 0.10          | 0.09          | 0.08          | 0.08          |
| d) Warehousing and support activities  | 0.28          | 0.28          | 0.30          | 0.26          | 0.24          | 0.23          |
| e) Postal and courier activities   | 0.06          | 0.06          | 0.06          | 0.06          | 0.06          | 0.06          |
| <b>9. Accommodation and food service activities</b>                            | 1.27          | 1.27          | 1.28          | 1.31          | 1.32          | 1.33          |
| <b>10. Information and communication</b>                                       | 0.17          | 0.16          | 0.21          | 0.26          | 0.29          | 0.37          |
| <b>11. Financial and insurance activities</b>                                  | 1.68          | 1.85          | 2.13          | 2.27          | 2.29          | 2.36          |
| a) Monetary intermediation (Banks)   | 1.43          | 1.59          | 1.84          | 1.95          | 1.95          | 1.99          |
| b) Insurance   | 0.15          | 0.16          | 0.18          | 0.20          | 0.21          | 0.24          |
| c) Other financial auxiliaries   | 0.10          | 0.10          | 0.11          | 0.12          | 0.12          | 0.13          |
| <b>12. Real estate activities</b>  | 15.78         | 15.43         | 15.14         | 15.02         | 14.76         | 14.45         |
| <b>13. Professional, scientific and technical activities</b>                   | 0.31          | 0.30          | 0.30          | 0.29          | 0.29          | 0.28          |
| <b>14. Administrative and support service activities</b>                       | 0.70          | 0.70          | 0.70          | 0.71          | 0.72          | 0.72          |
| <b>15. Public administration and defence; compulsory social security</b>       | 2.79          | 2.79          | 2.80          | 2.84          | 2.83          | 2.86          |
| <b>16. Education</b>   | 2.42          | 2.40          | 2.41          | 2.40          | 2.44          | 2.39          |
| <b>17. Human health and social work activities</b>                             | 2.70          | 2.68          | 2.69          | 2.72          | 2.75          | 2.67          |
| <b>18. Arts, entertainment and recreation</b>                                  | 0.28          | 0.27          | 0.26          | 0.26          | 0.26          | 0.25          |
| <b>19. Other service activities</b>  | 11.32         | 10.90         | 10.56         | 10.34         | 10.02         | 9.68          |
| <b>Total GVA at current basic price</b>  | <b>100.00</b> | <b>100.00</b> | <b>100.00</b> | <b>100.00</b> | <b>100.00</b> | <b>100.00</b> |

Contd.

Table 5. Sectoral Share of GDP at Constant Prices

| ISIC sectors   | 2004-05       | 2005-06       | 2006-07       | 2007-08       | 2008-09       | 2009-10       |
|--|---------------|---------------|---------------|---------------|---------------|---------------|
| <b>A. Agriculture</b>  | <b>17.64</b>  | <b>17.36</b>  | <b>17.45</b>  | <b>17.31</b>  | <b>16.92</b>  | <b>16.96</b>  |
| <b>1. Agriculture, forestry and fishing</b>                                    | 17.64         | 17.36         | 17.45         | 17.31         | 16.92         | 16.96         |
| a) Crops & horticulture  | 9.70          | 9.64          | 9.73          | 9.57          | 9.19          | 9.36          |
| b) Animal Farming's  | 3.21          | 3.09          | 2.99          | 2.93          | 2.88          | 2.79          |
| c) Forest and related services   | 1.70          | 1.68          | 1.70          | 1.74          | 1.79          | 1.80          |
| d) Fishing   | 3.03          | 2.95          | 3.03          | 3.07          | 3.06          | 3.00          |
| <b>B. Industry</b>   | <b>23.22</b>  | <b>23.91</b>  | <b>24.13</b>  | <b>24.34</b>  | <b>25.15</b>  | <b>25.74</b>  |
| <b>2. Mining and quarrying</b>   | 1.42          | 1.41          | 1.39          | 1.42          | 1.50          | 1.50          |
| a) Natural gas and crude petroleum   | 0.61          | 0.60          | 0.60          | 0.60          | 0.62          | 0.63          |
| b) Other mining & coal   | 0.80          | 0.81          | 0.79          | 0.82          | 0.87          | 0.87          |
| <b>3. Manufacturing</b>  | 13.21         | 13.80         | 14.09         | 14.19         | 14.80         | 15.26         |
| a) Large Industry  | 10.57         | 11.10         | 11.32         | 11.38         | 11.78         | 12.13         |
| b) Small, Medium and Micro Industry  | -             | -             | -             | -             | -             | -             |
| c) Cottage Industry  | 2.64          | 2.69          | 2.77          | 2.81          | 3.02          | 3.13          |
| <b>4. Electricity, gas, steam and air conditioning supply</b>                  | 1.03          | 1.03          | 1.02          | 1.04          | 1.07          | 1.11          |
| a) Electricity   | 0.76          | 0.77          | 0.75          | 0.76          | 0.77          | 0.79          |
| b) Gas   | 0.26          | 0.27          | 0.28          | 0.29          | 0.31          | 0.32          |
| <b>5. Water supply; sewerage, waste management and remediation activities</b>  | 0.10          | 0.10          | 0.10          | 0.11          | 0.10          | 0.10          |
| <b>6. Construction</b>   | 7.47          | 7.57          | 7.53          | 7.57          | 7.68          | 7.77          |
| <b>C. Services</b>   | <b>59.14</b>  | <b>58.73</b>  | <b>58.42</b>  | <b>58.36</b>  | <b>57.93</b>  | <b>57.30</b>  |
| <b>7. Wholesale and retail trade; repair of motor vehicles and motorcycles</b> | 13.52         | 13.53         | 13.92         | 14.29         | 14.29         | 14.43         |
| <b>8. Transportation and storage</b>   | 8.80          | 8.58          | 8.52          | 8.50          | 8.57          | 8.53          |
| a) Land Transport  | 7.58          | 7.37          | 7.34          | 7.33          | 7.39          | 7.36          |
| b) Water transport   | 0.84          | 0.81          | 0.79          | 0.79          | 0.78          | 0.76          |
| c) Air transport   | 0.09          | 0.09          | 0.08          | 0.08          | 0.09          | 0.09          |
| d) Warehousing and support activities  | 0.24          | 0.25          | 0.24          | 0.25          | 0.27          | 0.26          |
| e) Postal and courier activities   | 0.06          | 0.06          | 0.06          | 0.05          | 0.05          | 0.05          |
| <b>9. Accommodation and food service activities</b>                            | 1.32          | 1.31          | 1.29          | 1.28          | 1.28          | 1.27          |
| <b>10. Information and communication</b>                                       | 0.46          | 0.63          | 0.80          | 0.93          | 1.03          | 1.05          |
| <b>11. Financial and insurance activities</b>                                  | 2.65          | 3.14          | 3.12          | 3.07          | 2.92          | 2.90          |
| a) Monetary intermediation (Banks)   | 2.23          | 2.68          | 2.63          | 2.54          | 2.32          | 2.24          |
| b) Insurance   | 0.25          | 0.29          | 0.32          | 0.34          | 0.38          | 0.42          |
| c) Other financial auxiliaries   | 0.16          | 0.16          | 0.17          | 0.19          | 0.22          | 0.25          |
| <b>12. Real estate activities</b>  | 14.03         | 13.53         | 13.07         | 12.77         | 12.50         | 12.07         |
| <b>13. Professional, scientific and technical activities</b>                   | 0.27          | 0.26          | 0.26          | 0.25          | 0.25          | 0.24          |
| <b>14. Administrative and support service activities</b>                       | 0.72          | 0.72          | 0.71          | 0.72          | 0.73          | 0.73          |
| <b>15. Public administration and defence; compulsory social security</b>       | 2.91          | 3.00          | 3.04          | 3.07          | 3.11          | 3.15          |
| <b>16. Education</b>   | 2.37          | 2.43          | 2.49          | 2.50          | 2.53          | 2.55          |
| <b>17. Human health and social work activities</b>                             | 2.59          | 2.55          | 2.56          | 2.62          | 2.61          | 2.66          |
| <b>18. Arts, entertainment and recreation</b>                                  | 0.24          | 0.23          | 0.22          | 0.21          | 0.21          | 0.20          |
| <b>19. Other service activities</b>  | 9.27          | 8.81          | 8.43          | 8.14          | 7.89          | 7.54          |
| <b>Total GVA at current basic price</b>  | <b>100.00</b> | <b>100.00</b> | <b>100.00</b> | <b>100.00</b> | <b>100.00</b> | <b>100.00</b> |

Contd.

Table 5. Sectoral Share of GDP at Constant Prices

|            | ISIC sectors  | 2010-11       | 2011-12       | 2012-13       | 2013-14       | 2014-15       | 2015-16       |
|------------|---|---------------|---------------|---------------|---------------|---------------|---------------|
|            | <b>A. Agriculture</b>   | <b>16.55</b>  | <b>15.99</b>  | <b>15.39</b>  | <b>15.08</b>  | <b>14.59</b>  | <b>14.06</b>  |
| <b>1.</b>  | <b>Agriculture, forestry and fishing</b>                                    | 16.55         | 15.99         | 15.39         | 15.08         | 14.59         | 14.06         |
|            | a) Crops & horticulture   | 9.03          | 8.59          | 8.06          | 7.81          | 7.40          | 6.96          |
|            | b) Animal Farming's   | 2.71          | 2.62          | 2.55          | 2.48          | 2.41          | 2.35          |
|            | c) Forest and related services  | 1.81          | 1.82          | 1.84          | 1.85          | 1.86          | 1.87          |
|            | d) Fishing  | 3.00          | 2.95          | 2.94          | 2.93          | 2.91          | 2.89          |
|            | <b>B. Industry</b>  | <b>26.68</b>  | <b>27.78</b>  | <b>29.13</b>  | <b>30.09</b>  | <b>31.38</b>  | <b>32.45</b>  |
| <b>2.</b>  | <b>Mining and quarrying</b>   | 1.48          | 1.51          | 1.55          | 1.54          | 1.58          | 1.66          |
|            | a) Natural gas and crude petroleum  | 0.59          | 0.57          | 0.57          | 0.55          | 0.56          | 0.58          |
|            | b) Other mining & coal  | 0.89          | 0.93          | 0.98          | 0.99          | 1.02          | 1.09          |
| <b>3.</b>  | <b>Manufacturing</b>  | 16.19         | 17.15         | 18.32         | 19.25         | 20.44         | 21.25         |
|            | a) Large Industry   | 13.02         | 13.91         | 14.94         | 15.80         | 16.79         | 11.13         |
|            | b) Small, Medium and Micro Industry   | -             | -             | -             | -             | -             | 6.50          |
|            | c) Cottage Industry   | 3.17          | 3.23          | 3.38          | 3.45          | 3.65          | 3.63          |
| <b>4.</b>  | <b>Electricity, gas, steam and air conditioning supply</b>                  | 1.16          | 1.19          | 1.21          | 1.18          | 1.17          | 1.24          |
|            | a) Electricity  | 0.85          | 0.88          | 0.90          | 0.88          | 0.87          | 0.92          |
|            | b) Gas  | 0.30          | 0.31          | 0.31          | 0.30          | 0.30          | 0.31          |
| <b>5.</b>  | <b>Water supply; sewerage, waste management and remediation activities</b>  | 0.10          | 0.10          | 0.10          | 0.11          | 0.11          | 0.11          |
| <b>6.</b>  | <b>Construction</b>   | 7.75          | 7.84          | 7.95          | 8.01          | 8.09          | 8.19          |
|            | <b>C. Services</b>  | <b>56.77</b>  | <b>56.24</b>  | <b>55.48</b>  | <b>54.83</b>  | <b>54.03</b>  | <b>53.49</b>  |
| <b>7.</b>  | <b>Wholesale and retail trade; repair of motor vehicles and motorcycles</b> | 14.60         | 14.60         | 14.56         | 14.65         | 14.60         | 14.52         |
| <b>8.</b>  | <b>Transportation and storage</b>   | 8.44          | 8.39          | 8.28          | 8.14          | 8.03          | 7.95          |
|            | a) Land Transport   | 7.28          | 7.22          | 7.15          | 7.05          | 6.95          | 6.89          |
|            | b) Water transport  | 0.74          | 0.72          | 0.70          | 0.68          | 0.67          | 0.65          |
|            | c) Air transport  | 0.10          | 0.10          | 0.09          | 0.09          | 0.09          | 0.08          |
|            | d) Warehousing and support activities                                       | 0.27          | 0.30          | 0.29          | 0.28          | 0.29          | 0.28          |
|            | e) Postal and courier activities  | 0.05          | 0.05          | 0.05          | 0.04          | 0.04          | 0.05          |
| <b>9.</b>  | <b>Accommodation and food service activities</b>                            | 1.26          | 1.25          | 1.24          | 1.23          | 1.22          | 1.20          |
| <b>10.</b> | <b>Information and communication</b>  | 1.11          | 1.22          | 1.25          | 1.28          | 1.26          | 1.25          |
| <b>11.</b> | <b>Financial and insurance activities</b>                                   | 2.98          | 3.18          | 3.25          | 3.25          | 3.26          | 3.27          |
|            | a) Monetary intermediation (Banks)  | 2.36          | 2.57          | 2.67          | 2.70          | 2.73          | 2.77          |
|            | b) Insurance  | 0.41          | 0.39          | 0.37          | 0.35          | 0.34          | 0.32          |
|            | c) Other financial auxiliaries  | 0.22          | 0.21          | 0.21          | 0.20          | 0.19          | 0.19          |
| <b>12.</b> | <b>Real estate activities</b>   | 11.63         | 11.21         | 10.83         | 10.46         | 10.06         | 9.69          |
| <b>13.</b> | <b>Professional, scientific and technical activities</b>                    | 0.23          | 0.22          | 0.22          | 0.21          | 0.20          | 0.20          |
| <b>14.</b> | <b>Administrative and support service activities</b>                        | 0.72          | 0.72          | 0.72          | 0.72          | 0.72          | 0.72          |
| <b>15.</b> | <b>Public administration and defence; compulsory social security</b>        | 3.18          | 3.19          | 3.18          | 3.17          | 3.24          | 3.36          |
| <b>16.</b> | <b>Education</b>  | 2.53          | 2.56          | 2.57          | 2.61          | 2.62          | 2.74          |
| <b>17.</b> | <b>Human health and social work activities</b>                              | 2.70          | 2.67          | 2.67          | 2.68          | 2.68          | 2.75          |
| <b>18.</b> | <b>Arts, entertainment and recreation</b>                                   | 0.19          | 0.18          | 0.17          | 0.17          | 0.16          | 0.15          |
| <b>19.</b> | <b>Other service activities</b>   | 7.19          | 6.86          | 6.56          | 6.27          | 5.97          | 5.69          |
|            | <b>Total GVA at current basic price</b>                                     | <b>100.00</b> | <b>100.00</b> | <b>100.00</b> | <b>100.00</b> | <b>100.00</b> | <b>100.00</b> |

Contd.

Table 5. Sectoral Share of GDP at Constant Prices

|            | ISIC sectors  | 2016-17       | 2017-18       | 2018-19       | 2019-20       | 2020-21       | 2021-22(p)    |
|------------|---|---------------|---------------|---------------|---------------|---------------|---------------|
|            | <b>A. Agriculture</b>   | <b>13.62</b>  | <b>13.14</b>  | <b>12.56</b>  | <b>12.52</b>  | <b>12.07</b>  | <b>11.50</b>  |
| <b>1.</b>  | <b>Agriculture, forestry and fishing</b>                                    | 13.62         | 13.14         | 12.56         | 12.52         | 12.07         | 11.50         |
|            | a) Crops & horticulture   | 6.68          | 6.39          | 6.04          | 5.96          | 5.70          | 5.37          |
|            | b) Animal Farming's   | 2.26          | 2.17          | 2.07          | 2.06          | 1.98          | 1.90          |
|            | c) Forest and related services  | 1.84          | 1.81          | 1.76          | 1.78          | 1.75          | 1.71          |
|            | d) Fishing  | 2.84          | 2.77          | 2.70          | 2.71          | 2.64          | 2.51          |
|            | <b>B. Industry</b>  | <b>32.98</b>  | <b>33.85</b>  | <b>34.99</b>  | <b>34.94</b>  | <b>36.01</b>  | <b>37.07</b>  |
| <b>2.</b>  | <b>Mining and quarrying</b>   | 1.83          | 1.87          | 1.93          | 1.91          | 1.91          | 1.74          |
|            | a) Natural gas and crude petroleum  | 0.54          | 0.50          | 0.46          | 0.43          | 0.40          | 0.36          |
|            | b) Other mining & coal  | 1.29          | 1.36          | 1.46          | 1.49          | 1.51          | 1.39          |
| <b>3.</b>  | <b>Manufacturing</b>  | 21.36         | 21.98         | 22.86         | 22.40         | 23.36         | 24.45         |
|            | a) Large Industry   | 10.93         | 11.31         | 11.81         | 11.43         | 11.81         | 12.43         |
|            | b) Small, Medium and Micro Industry   | 6.71          | 6.95          | 7.11          | 7.04          | 7.49          | 7.80          |
|            | c) Cottage Industry   | 3.72          | 3.73          | 3.94          | 3.94          | 4.06          | 4.22          |
| <b>4.</b>  | <b>Electricity, gas, steam and air conditioning supply</b>                  | 1.24          | 1.25          | 1.26          | 1.22          | 1.25          | 1.23          |
|            | a) Electricity  | 0.94          | 0.96          | 0.98          | 0.97          | 1.01          | 1.01          |
|            | b) Gas  | 0.30          | 0.29          | 0.27          | 0.25          | 0.24          | 0.22          |
| <b>5.</b>  | <b>Water supply; sewerage, waste management and remediation activities</b>  | 0.10          | 0.10          | 0.10          | 0.10          | 0.10          | 0.10          |
| <b>6.</b>  | <b>Construction</b>   | 8.44          | 8.65          | 8.85          | 9.31          | 9.40          | 9.55          |
|            | <b>C. Services</b>  | <b>53.40</b>  | <b>53.01</b>  | <b>52.45</b>  | <b>52.54</b>  | <b>51.92</b>  | <b>51.44</b>  |
| <b>7.</b>  | <b>Wholesale and retail trade; repair of motor vehicles and motorcycles</b> | 14.75         | 14.94         | 15.05         | 14.97         | 15.06         | 15.26         |
| <b>8.</b>  | <b>Transportation and storage</b>   | 7.92          | 7.88          | 7.80          | 7.65          | 7.44          | 7.33          |
|            | a) Land Transport   | 6.89          | 6.87          | 6.84          | 6.70          | 6.56          | 6.48          |
|            | b) Water transport  | 0.62          | 0.58          | 0.55          | 0.53          | 0.51          | 0.48          |
|            | c) Air transport  | 0.09          | 0.09          | 0.09          | 0.09          | 0.08          | 0.08          |
|            | d) Warehousing and support activities                                       | 0.28          | 0.28          | 0.28          | 0.28          | 0.25          | 0.25          |
|            | e) Postal and courier activities  | 0.05          | 0.05          | 0.04          | 0.04          | 0.04          | 0.04          |
| <b>9.</b>  | <b>Accommodation and food service activities</b>                            | 1.19          | 1.17          | 1.14          | 1.12          | 1.09          | 1.08          |
| <b>10.</b> | <b>Information and communication</b>  | 1.27          | 1.26          | 1.26          | 1.29          | 1.29          | 1.28          |
| <b>11.</b> | <b>Financial and insurance activities</b>                                   | 3.24          | 3.22          | 3.23          | 3.26          | 3.22          | 3.23          |
|            | a) Monetary intermediation (Banks)  | 2.73          | 2.73          | 2.75          | 2.78          | 2.75          | 2.77          |
|            | b) Insurance  | 0.31          | 0.29          | 0.28          | 0.28          | 0.27          | 0.26          |
|            | c) Other financial auxiliaries  | 0.20          | 0.20          | 0.20          | 0.20          | 0.20          | 0.20          |
| <b>12.</b> | <b>Real estate activities</b>   | 9.39          | 9.06          | 8.69          | 8.68          | 8.39          | 8.10          |
| <b>13.</b> | <b>Professional, scientific and technical activities</b>                    | 0.19          | 0.19          | 0.18          | 0.18          | 0.18          | 0.17          |
| <b>14.</b> | <b>Administrative and support service activities</b>                        | 0.72          | 0.72          | 0.72          | 0.74          | 0.73          | 0.72          |
| <b>15.</b> | <b>Public administration and defence; compulsory social security</b>        | 3.51          | 3.55          | 3.50          | 3.56          | 3.52          | 3.42          |
| <b>16.</b> | <b>Education</b>  | 2.73          | 2.69          | 2.67          | 2.71          | 2.68          | 2.65          |
| <b>17.</b> | <b>Human health and social work activities</b>                              | 2.84          | 2.89          | 3.01          | 3.21          | 3.32          | 3.39          |
| <b>18.</b> | <b>Arts, entertainment and recreation</b>                                   | 0.15          | 0.15          | 0.14          | 0.15          | 0.14          | 0.14          |
| <b>19.</b> | <b>Other service activities</b>   | 5.51          | 5.30          | 5.07          | 5.03          | 4.85          | 4.66          |
|            | <b>Total GVA at current basic price</b>                                     | <b>100.00</b> | <b>100.00</b> | <b>100.00</b> | <b>100.00</b> | <b>100.00</b> | <b>100.00</b> |



Table 6. Sectoral Growth Rate of GDP at Constant Prices

| ISIC sectors   | 1972-73 | 1973-74      | 1974-75       | 1975-76      | 1976-77      | 1977-78     | 1978-79      |
|--|---------|--------------|---------------|--------------|--------------|-------------|--------------|
| <b>A. Agriculture</b>  | -       | <b>4.55</b>  | <b>-4.23</b>  | <b>7.26</b>  | <b>-2.68</b> | <b>7.02</b> | <b>-1.86</b> |
| <b>1. Agriculture, forestry and fishing</b>                                    | -       | 4.55         | -4.23         | 7.26         | -2.68        | 7.02        | -1.86        |
| a) Crops & horticulture  | -       | 7.65         | -6.84         | 10.96        | -4.55        | 7.21        | 0.67         |
| b) Animal Farming's  | -       | 2.79         | 2.63          | 2.71         | 2.71         | 5.54        | 3.30         |
| c) Forest and related services   | -       | -8.29        | -7.20         | 3.89         | -4.32        | 24.79       | 14.60        |
| d) Fishing   | -       | 0.42         | 0.43          | -0.35        | 0.00         | 1.47        | -24.81       |
| <b>B. Industry</b>   | -       | <b>26.61</b> | <b>-15.81</b> | <b>-0.88</b> | <b>26.61</b> | <b>5.15</b> | <b>25.61</b> |
| <b>2. Mining and quarrying</b>   | -       | 8.26         | -27.97        | 39.20        | 154.58       | 7.41        | 20.33        |
| a) Natural gas and crude petroleum   | -       | 28.84        | -33.74        | 52.18        | 18.29        | 5.97        | 14.48        |
| b) Other mining & coal   | -       | 0.06         | -25.02        | 33.33        | 225.01       | 7.68        | 21.42        |
| <b>3. Manufacturing</b>  | -       | 65.14        | -14.84        | -1.40        | 15.95        | 1.18        | 14.75        |
| a) Large Industry  | -       | 137.51       | -22.38        | -2.96        | 25.70        | 1.20        | 21.96        |
| b) Small, Medium and Micro Industry  | -       |              |               |              |              |             |              |
| c) Cottage Industry  | -       | 1.07         | 0.85          | 1.10         | 0.97         | 1.13        | 0.95         |
| <b>4. Electricity, gas, steam and air conditioning supply</b>                  | -       | 9.62         | 1.30          | 34.29        | 10.06        | 18.71       | 20.03        |
| a) Electricity   | -       | 16.66        | 4.47          | 10.42        | 10.89        | 18.13       | 10.94        |
| b) Gas   | -       | -24.03       | -21.97        | 268.73       | 7.63         | 20.46       | 47.04        |
| <b>5. Water supply; sewerage, waste management and remediation activities</b>  | -       | -11.54       | -19.27        | 17.12        | 17.16        | 37.86       | -0.74        |
| <b>6. Construction</b>   | -       | -20.83       | -18.01        | -6.49        | 39.92        | 12.84       | 51.81        |
| <b>C. Services</b>   | -       | <b>7.02</b>  | <b>1.99</b>   | <b>4.09</b>  | <b>5.70</b>  | <b>5.06</b> | <b>4.95</b>  |
| <b>7. Wholesale and retail trade; repair of motor vehicles and motorcycles</b> | -       | 27.60        | -3.06         | 1.02         | 6.08         | 13.97       | 5.42         |
| <b>8. Transportation and storage</b>   | -       | 4.85         | 2.46          | 4.77         | 7.97         | 3.94        | 4.11         |
| a) Land Transport  | -       | 4.86         | 2.49          | 4.84         | 8.00         | 3.98        | 4.14         |
| b) Water transport   | -       | 4.86         | 2.51          | 4.83         | 8.00         | 3.98        | 4.15         |
| c) Air transport   | -       | 6.23         | 2.65          | 3.91         | 8.37         | 3.85        | 4.45         |
| d) Warehousing and support activities  | -       | 4.56         | 1.04          | 2.28         | 6.67         | 2.22        | 2.81         |
| e) Postal and courier activities   | -       | 3.70         | 3.48          | 4.84         | 7.39         | 4.08        | 4.12         |
| <b>9. Accommodation and food service activities</b>                            | -       | 7.35         | 7.83          | 7.61         | 7.08         | 7.75        | 7.46         |
| <b>10. Information and communication</b>                                       | -       | 3.70         | 3.48          | 4.84         | 7.39         | 4.08        | 4.12         |
| <b>11. Financial and insurance activities</b>                                  | -       | 3.41         | 6.12          | -2.57        | 11.69        | 11.09       | 30.18        |
| a) Monetary intermediation (Banks)   | -       | 8.75         | 12.41         | 2.63         | 7.32         | 9.00        | 35.24        |
| b) Insurance   | -       | -13.18       | -18.36        | -30.50       | 46.26        | 23.24       | 4.14         |
| c) Other financial auxiliaries   | -       | -13.18       | -18.36        | -30.50       | 46.26        | 23.24       | 4.14         |
| <b>12. Real estate activities</b>  | -       | 2.98         | 3.01          | 3.01         | 2.92         | 3.06        | 3.01         |
| <b>13. Professional, scientific and technical activities</b>                   | -       | 2.54         | 2.48          | 2.52         | 2.56         | 2.57        | 2.60         |
| <b>14. Administrative and support service activities</b>                       | -       | 4.60         | 4.56          | 4.63         | 4.69         | 4.73        | 4.78         |
| <b>15. Public administration and defence; compulsory social security</b>       | -       | 20.26        | -23.50        | 34.16        | 36.56        | -8.46       | 7.12         |
| <b>16. Education</b>   | -       | 1.72         | 1.70          | 1.79         | 2.18         | 1.89        | 2.42         |
| <b>17. Human health and social work activities</b>                             | -       | 3.27         | 3.60          | 3.55         | 3.54         | 3.51        | 3.59         |
| <b>18. Arts, entertainment and recreation</b>                                  | -       | 6.92         | 7.08          | 7.29         | 7.54         | 7.72        | 8.04         |
| <b>19. Other service activities</b>  | -       | 5.09         | 5.25          | 5.44         | 5.69         | 5.87        | 6.19         |
| <b>Total GVA at current basic price</b>  | -       | <b>8.32</b>  | <b>-2.10</b>  | <b>4.50</b>  | <b>5.28</b>  | <b>5.62</b> | <b>5.52</b>  |
| Tax less subsidy   | -       | 19.15        | 9.43          | 57.84        | -8.62        | 24.00       | 8.34         |
| <b>GDP at current market price</b>   | -       | <b>8.72</b>  | <b>-1.64</b>  | <b>6.89</b>  | <b>4.35</b>  | <b>6.69</b> | <b>5.71</b>  |

Contd.

Table 6. Sectoral Growth Rate of GDP at Constant Prices

|            | ISIC sectors  | 1979-80      | 1980-81     | 1981-82     | 1982-83     | 1983-84     | 1984-85     | 1985-86     |
|------------|---|--------------|-------------|-------------|-------------|-------------|-------------|-------------|
|            | <b>A. Agriculture</b>   | <b>0.49</b>  | <b>3.70</b> | <b>1.36</b> | <b>4.26</b> | <b>5.24</b> | <b>0.63</b> | <b>3.70</b> |
| <b>1.</b>  | <b>Agriculture, forestry and fishing</b>                                    | 0.49         | 3.70        | 1.36        | 4.26        | 5.24        | 0.63        | 3.70        |
|            | a) Crops & horticulture   | -0.12        | 4.67        | -0.61       | 4.01        | 6.09        | 0.26        | 3.84        |
|            | b) Animal Farming's   | 3.34         | 3.01        | 2.98        | 3.07        | 3.08        | 3.07        | 3.16        |
|            | c) Forest and related services  | -2.67        | 2.16        | 7.04        | 6.71        | 7.84        | -4.11       | 5.52        |
|            | d) Fishing  | 1.71         | 0.56        | 6.00        | 5.69        | 2.35        | 2.29        | 2.63        |
|            | <b>B. Industry</b>  | <b>-6.93</b> | <b>9.20</b> | <b>4.30</b> | <b>4.29</b> | <b>9.44</b> | <b>6.89</b> | <b>6.91</b> |
| <b>2.</b>  | <b>Mining and quarrying</b>   | -17.74       | 4.42        | 9.48        | 5.68        | 7.24        | 7.11        | 6.17        |
|            | a) Natural gas and crude petroleum  | 15.51        | 10.02       | 29.66       | 11.33       | 15.94       | 14.21       | 13.37       |
|            | b) Other mining & coal  | -23.55       | 2.94        | 3.80        | 3.69        | 3.95        | 4.11        | 2.84        |
| <b>3.</b>  | <b>Manufacturing</b>  | 1.53         | 4.73        | 1.58        | 3.77        | 9.31        | 5.88        | 7.77        |
|            | a) Large Industry   | 1.71         | 5.53        | 0.93        | 3.91        | 11.69       | 6.63        | 9.08        |
|            | b) Small, Medium and Micro Industry   |              |             |             |             |             |             |             |
|            | c) Cottage Industry   | 1.11         | 2.87        | 3.13        | 3.46        | 3.72        | 3.99        | 4.39        |
| <b>4.</b>  | <b>Electricity, gas, steam and air conditioning supply</b>                  | 17.39        | 8.89        | 12.71       | 13.76       | 18.21       | 16.32       | 8.47        |
|            | a) Electricity  | 10.89        | 12.55       | 18.14       | 17.09       | 17.90       | 16.43       | 8.16        |
|            | b) Gas  | 31.97        | 1.99        | 1.42        | 5.68        | 19.03       | 16.01       | 9.29        |
| <b>5.</b>  | <b>Water supply; sewerage, waste management and remediation activities</b>  | 1.59         | 7.87        | 8.71        | 9.24        | 7.77        | 9.87        | 5.90        |
| <b>6.</b>  | <b>Construction</b>   | -20.49       | 19.83       | 7.51        | 3.95        | 9.18        | 7.48        | 5.36        |
|            | <b>C. Services</b>  | <b>3.54</b>  | <b>3.76</b> | <b>3.51</b> | <b>4.85</b> | <b>4.71</b> | <b>4.31</b> | <b>4.87</b> |
| <b>7.</b>  | <b>Wholesale and retail trade; repair of motor vehicles and motorcycles</b> | 8.09         | 5.30        | 4.82        | 6.51        | 7.45        | 5.24        | 5.52        |
| <b>8.</b>  | <b>Transportation and storage</b>   | 0.54         | 3.20        | 3.07        | 9.39        | 6.41        | 5.65        | 4.67        |
|            | a) Land Transport   | 0.56         | 3.29        | 2.77        | 11.07       | 6.88        | 5.93        | 5.61        |
|            | b) Water transport  | 0.56         | 2.15        | 2.93        | 2.15        | 1.30        | 1.73        | 0.21        |
|            | c) Air transport  | 1.05         | 12.47       | 23.62       | -3.14       | 86.12       | 15.18       | 2.93        |
|            | d) Warehousing and support activities                                       | -0.54        | 6.40        | 9.51        | 6.42        | 9.18        | 10.46       | 0.84        |
|            | e) Postal and courier activities  | 0.38         | 2.58        | 19.40       | 7.43        | 3.74        | 87.44       | -2.62       |
| <b>9.</b>  | <b>Accommodation and food service activities</b>                            | 17.84        | 3.94        | 4.72        | 4.91        | 5.02        | 5.11        | 5.32        |
| <b>10.</b> | <b>Information and communication</b>  | 0.38         | 2.58        | 19.40       | 7.43        | 3.74        | 87.44       | -2.62       |
| <b>11.</b> | <b>Financial and insurance activities</b>                                   | 23.41        | 6.05        | 1.77        | 2.89        | 6.65        | 5.34        | 7.30        |
|            | a) Monetary intermediation (Banks)  | 25.67        | 7.56        | 2.39        | 3.51        | 8.05        | 4.59        | 7.90        |
|            | b) Insurance  | 8.31         | -5.62       | -3.81       | -2.98       | -7.49       | 14.27       | 0.76        |
|            | c) Other financial auxiliaries  | 8.31         | 0.01        | 19.94       | 0.01        | -0.02       | -16.72      | 20.00       |
| <b>12.</b> | <b>Real estate activities</b>   | 3.10         | 3.12        | 3.09        | 3.21        | 3.19        | 3.21        | 3.26        |
| <b>13.</b> | <b>Professional, scientific and technical activities</b>                    | 2.62         | 2.68        | 2.65        | 2.74        | 2.75        | 2.74        | 2.84        |
| <b>14.</b> | <b>Administrative and support service activities</b>                        | 4.82         | 4.91        | 4.91        | 5.03        | 5.06        | 5.08        | 5.20        |
| <b>15.</b> | <b>Public administration and defence; compulsory social security</b>        | -4.98        | 4.52        | 2.56        | 8.49        | 8.97        | 9.81        | 22.59       |
| <b>16.</b> | <b>Education</b>  | -20.05       | 4.60        | 3.07        | 6.23        | 4.41        | 4.33        | 6.89        |
| <b>17.</b> | <b>Human health and social work activities</b>                              | -0.46        | 6.62        | 7.11        | 7.26        | 7.52        | 5.40        | 13.22       |
| <b>18.</b> | <b>Arts, entertainment and recreation</b>                                   | 8.19         | 4.44        | 4.38        | 4.44        | 4.42        | 3.22        | 5.67        |
| <b>19.</b> | <b>Other service activities</b>   | 6.33         | 3.15        | 3.27        | 3.04        | 3.03        | 3.28        | 2.63        |
|            | <b>Total GVA at current basic price</b>                                     | 1.23         | 4.47        | 3.06        | 4.62        | 5.51        | 3.75        | 4.89        |
|            | Tax less subsidy  | -1.93        | 4.29        | -4.45       | 1.31        | -0.15       | 11.05       | 8.55        |
|            | <b>GDP at current market price</b>  | 1.01         | 4.45        | 2.55        | 4.42        | 5.16        | 4.17        | 5.11        |

Contd.

Table 6. Sectoral Growth Rate of GDP at Constant Prices

|            | ISIC sectors  | 1986-87     | 1987-88     | 1988-89      | 1989-90      | 1990-91     | 1991-92     |
|------------|---|-------------|-------------|--------------|--------------|-------------|-------------|
|            | <b>A. Agriculture</b>   | <b>0.63</b> | <b>0.04</b> | <b>-0.19</b> | <b>10.04</b> | <b>2.66</b> | <b>2.72</b> |
| <b>1.</b>  | <b>Agriculture, forestry and fishing</b>                                    | 0.63        | 0.04        | -0.19        | 10.04        | 2.66        | 2.72        |
|            | a) Crops & horticulture   | -0.24       | -1.98       | -1.83        | 14.90        | 1.05        | 1.28        |
|            | b) Animal Farming's   | 3.24        | 3.24        | 3.27         | 3.29         | 3.35        | 3.35        |
|            | c) Forest and related services  | -1.60       | 6.42        | 2.22         | 2.50         | 3.93        | 2.98        |
|            | d) Fishing  | 2.84        | 1.47        | 1.04         | 2.46         | 9.34        | 8.69        |
|            | <b>B. Industry</b>  | <b>8.64</b> | <b>3.77</b> | <b>4.88</b>  | <b>7.03</b>  | <b>4.72</b> | <b>7.30</b> |
| <b>2.</b>  | <b>Mining and quarrying</b>   | 8.96        | 8.92        | 7.74         | 6.23         | 1.60        | 5.56        |
|            | a) Natural gas and crude petroleum  | 17.55       | 16.50       | 13.09        | 9.72         | 1.69        | 9.75        |
|            | b) Other mining & coal  | 4.58        | 4.57        | 4.32         | 3.82         | 1.54        | 2.49        |
| <b>3.</b>  | <b>Manufacturing</b>  | 8.50        | 1.11        | 3.91         | 7.48         | 6.86        | 7.89        |
|            | a) Large Industry   | 9.87        | 1.97        | 4.37         | 8.55         | 7.36        | 8.66        |
|            | b) Small, Medium and Micro Industry   |             |             |              |              |             |             |
|            | c) Cottage Industry   | 4.80        | -1.33       | 2.57         | 4.30         | 5.29        | 5.45        |
| <b>4.</b>  | <b>Electricity, gas, steam and air conditioning supply</b>                  | 14.47       | 15.08       | 8.66         | 10.34        | 10.45       | 6.48        |
|            | a) Electricity  | 18.79       | 19.41       | 10.92        | 12.62        | 5.20        | 6.34        |
|            | b) Gas  | 3.06        | 1.89        | 0.61         | 1.35         | 33.42       | 6.97        |
| <b>5.</b>  | <b>Water supply; sewerage, waste management and remediation activities</b>  | 7.39        | 5.92        | 7.78         | 10.58        | 9.32        | 14.02       |
| <b>6.</b>  | <b>Construction</b>   | 8.06        | 5.84        | 5.32         | 5.88         | 0.76        | 6.70        |
|            | <b>C. Services</b>  | <b>4.58</b> | <b>3.98</b> | <b>4.03</b>  | <b>3.98</b>  | <b>4.26</b> | <b>5.05</b> |
| <b>7.</b>  | <b>Wholesale and retail trade; repair of motor vehicles and motorcycles</b> | 6.10        | 5.59        | 6.51         | 5.27         | 6.15        | 6.94        |
| <b>8.</b>  | <b>Transportation and storage</b>   | 4.73        | 4.07        | 3.87         | 5.36         | 3.31        | 3.63        |
|            | a) Land Transport   | 5.31        | 4.22        | 4.20         | 6.07         | 4.40        | 4.19        |
|            | b) Water transport  | 0.17        | 0.69        | 1.43         | -0.17        | -3.13       | -1.68       |
|            | c) Air transport  | 23.00       | 3.90        | 10.24        | 25.41        | -5.82       | 0.45        |
|            | d) Warehousing and support activities                                       | 2.90        | 15.56       | -0.68        | -2.93        | 1.83        | 7.12        |
|            | e) Postal and courier activities  | 15.02       | 15.30       | 28.75        | 25.00        | 0.37        | 13.25       |
| <b>9.</b>  | <b>Accommodation and food service activities</b>                            | 5.51        | 5.63        | 5.78         | 5.93         | 6.12        | 6.08        |
| <b>10.</b> | <b>Information and communication</b>  | 15.02       | 15.30       | 28.75        | 25.00        | -7.97       | 38.13       |
| <b>11.</b> | <b>Financial and insurance activities</b>                                   | 6.27        | 3.92        | 2.73         | 2.36         | 6.89        | 5.09        |
|            | a) Monetary intermediation (Banks)  | 4.72        | 2.72        | 2.14         | 1.31         | 9.69        | 5.84        |
|            | b) Insurance  | 21.14       | 4.56        | 4.38         | 10.03        | -18.47      | -6.19       |
|            | c) Other financial auxiliaries  | 516.91      | 397.31      | 32.60        | 15.96        | 10.60       | 14.65       |
| <b>12.</b> | <b>Real estate activities</b>   | 3.29        | 3.13        | 3.16         | 3.15         | 3.23        | 3.23        |
| <b>13.</b> | <b>Professional, scientific and technical activities</b>                    | 2.91        | 2.91        | 2.94         | 2.96         | 3.01        | 3.01        |
| <b>14.</b> | <b>Administrative and support service activities</b>                        | 5.31        | 5.33        | 5.39         | 5.44         | 5.53        | 5.56        |
| <b>15.</b> | <b>Public administration and defence; compulsory social security</b>        | 13.22       | 4.97        | 1.97         | 2.52         | 3.72        | 13.76       |
| <b>16.</b> | <b>Education</b>  | 2.77        | 2.81        | 3.30         | 2.01         | 7.21        | 7.81        |
| <b>17.</b> | <b>Human health and social work activities</b>                              | 8.06        | 7.16        | 6.91         | 7.01         | 6.93        | 11.95       |
| <b>18.</b> | <b>Arts, entertainment and recreation</b>                                   | 4.48        | 4.44        | 4.43         | 4.42         | 4.44        | 4.40        |
| <b>19.</b> | <b>Other service activities</b>   | 3.29        | 3.21        | 3.35         | 3.24         | 3.44        | 3.42        |
|            | <b>Total GVA at current basic price</b>                                     | <b>4.24</b> | <b>3.02</b> | <b>3.20</b>  | <b>5.82</b>  | <b>3.97</b> | <b>4.89</b> |
|            | Tax less subsidy  | 8.19        | 4.34        | 1.85         | 2.81         | 0.20        | 27.90       |
|            | <b>GDP at current market price</b>  | <b>4.49</b> | <b>3.11</b> | <b>3.11</b>  | <b>5.62</b>  | <b>3.73</b> | <b>6.31</b> |

Contd.

Table 6. Sectoral Growth Rate of GDP at Constant Prices

|            | ISIC sectors  | 1992-93     | 1993-94     | 1994-95      | 1995-96     | 1996-97     | 1997-98     |
|------------|---|-------------|-------------|--------------|-------------|-------------|-------------|
|            | <b>A. Agriculture</b>   | <b>2.66</b> | <b>1.17</b> | <b>0.01</b>  | <b>3.35</b> | <b>5.26</b> | <b>4.40</b> |
| <b>1.</b>  | <b>Agriculture, forestry and fishing</b>                                    | 2.66        | 1.17        | 0.01         | 3.35        | 5.26        | 4.40        |
|            | a) Crops & horticulture   | 1.15        | -1.40       | -3.30        | 1.95        | 5.95        | 3.55        |
|            | b) Animal Farming's   | 3.40        | 3.54        | 3.44         | 3.57        | 3.13        | 3.24        |
|            | c) Forest and related services  | 3.67        | 3.59        | 3.49         | 4.20        | 4.78        | 5.31        |
|            | d) Fishing  | 7.93        | 7.63        | 6.68         | 7.60        | 5.71        | 8.16        |
|            | <b>B. Industry</b>  | <b>7.96</b> | <b>8.60</b> | <b>10.37</b> | <b>7.46</b> | <b>6.39</b> | <b>9.21</b> |
| <b>2.</b>  | <b>Mining and quarrying</b>   | 7.76        | 5.31        | 9.48         | 7.94        | 5.68        | 0.57        |
|            | a) Natural gas and crude petroleum  | 12.21       | 4.88        | 9.78         | 7.40        | -1.65       | 7.78        |
|            | b) Other mining & coal  | 4.27        | 5.68        | 9.23         | 8.40        | 11.80       | -4.72       |
| <b>3.</b>  | <b>Manufacturing</b>  | 9.25        | 8.83        | 11.27        | 6.85        | 6.08        | 10.17       |
|            | a) Large Industry   | 10.35       | 9.68        | 12.76        | 7.01        | 5.50        | 10.94       |
|            | b) Small, Medium and Micro Industry   |             |             |              |             |             |             |
|            | c) Cottage Industry   | 5.67        | 5.94        | 6.00         | 6.27        | 8.25        | 7.31        |
| <b>4.</b>  | <b>Electricity, gas, steam and air conditioning supply</b>                  | 6.41        | 6.66        | 5.77         | 5.88        | 2.23        | 8.89        |
|            | a) Electricity  | 7.80        | 6.88        | 5.78         | 6.22        | 3.35        | 8.70        |
|            | b) Gas  | 1.64        | 5.84        | 5.71         | 4.62        | -1.98       | 9.66        |
| <b>5.</b>  | <b>Water supply; sewerage, waste management and remediation activities</b>  | 14.87       | 12.75       | 5.22         | 5.16        | 6.07        | 9.29        |
| <b>6.</b>  | <b>Construction</b>   | 5.84        | 9.18        | 9.75         | 8.81        | 7.81        | 9.25        |
|            | <b>C. Services</b>  | <b>4.65</b> | <b>4.89</b> | <b>5.17</b>  | <b>4.40</b> | <b>4.29</b> | <b>4.87</b> |
| <b>7.</b>  | <b>Wholesale and retail trade; repair of motor vehicles and motorcycles</b> | 4.43        | 7.14        | 8.74         | 5.74        | 5.77        | 7.84        |
| <b>8.</b>  | <b>Transportation and storage</b>   | 4.03        | 4.00        | 5.22         | 5.65        | 5.54        | 6.90        |
|            | a) Land Transport   | 4.62        | 4.71        | 5.79         | 6.25        | 5.59        | 6.87        |
|            | b) Water transport  | -3.23       | -1.99       | -2.42        | -1.68       | 4.02        | 4.61        |
|            | c) Air transport  | 11.68       | 8.13        | -8.60        | 6.15        | -9.42       | 19.45       |
|            | d) Warehousing and support activities                                       | 7.42        | -0.33       | 19.02        | 8.25        | 14.21       | 9.06        |
|            | e) Postal and courier activities  | 17.60       | 8.37        | 10.70        | 8.27        | 3.90        | 10.52       |
| <b>9.</b>  | <b>Accommodation and food service activities</b>                            | 6.11        | 6.20        | 6.05         | 6.13        | 6.26        | 6.37        |
| <b>10.</b> | <b>Information and communication</b>  | 7.20        | 32.62       | 20.43        | 15.57       | 28.03       | 7.27        |
| <b>11.</b> | <b>Financial and insurance activities</b>                                   | 4.26        | 5.73        | 5.40         | 5.18        | 3.94        | 1.03        |
|            | a) Monetary intermediation (Banks)  | 5.11        | 5.12        | 4.44         | 3.22        | 1.75        | -0.80       |
|            | b) Insurance  | -9.17       | 11.64       | 15.03        | 15.13       | 14.94       | 9.71        |
|            | c) Other financial auxiliaries  | 10.83       | 14.89       | 16.97        | 46.35       | 34.11       | 19.51       |
| <b>12.</b> | <b>Real estate activities</b>   | 3.34        | 3.38        | 3.39         | 3.40        | 3.64        | 3.71        |
| <b>13.</b> | <b>Professional, scientific and technical activities</b>                    | 3.06        | 3.19        | 3.08         | 3.21        | 3.26        | 3.34        |
| <b>14.</b> | <b>Administrative and support service activities</b>                        | 5.64        | 5.80        | 5.72         | 5.87        | 5.96        | 6.08        |
| <b>15.</b> | <b>Public administration and defence; compulsory social security</b>        | 15.72       | 6.51        | 5.33         | 5.02        | 5.11        | 5.98        |
| <b>16.</b> | <b>Education</b>  | 9.19        | 8.38        | 6.06         | 4.21        | 4.19        | 5.88        |
| <b>17.</b> | <b>Human health and social work activities</b>                              | 7.52        | 8.09        | 7.96         | 2.89        | 5.00        | 4.22        |
| <b>18.</b> | <b>Arts, entertainment and recreation</b>                                   | 4.41        | 4.50        | 4.35         | 4.44        | 3.52        | 3.52        |
| <b>19.</b> | <b>Other service activities</b>   | 3.44        | 3.55        | 3.42         | 3.54        | 2.22        | 2.27        |
|            | <b>Total GVA at current basic price</b>                                     | <b>4.77</b> | <b>4.73</b> | <b>5.02</b>  | <b>4.77</b> | <b>4.89</b> | <b>5.63</b> |
|            | Tax less subsidy  | 14.56       | 6.18        | 10.13        | 7.66        | 4.87        | 3.03        |
|            | <b>GDP at current market price</b>  | <b>5.49</b> | <b>4.85</b> | <b>5.44</b>  | <b>5.02</b> | <b>4.89</b> | <b>5.41</b> |

Contd.

Table 6. Sectoral Growth Rate of GDP at Constant Prices

|            | ISIC sectors  | 1998-99     | 1999-2K     | 2000-01     | 2001-02     | 2002-03     | 2003-04     |
|------------|---|-------------|-------------|-------------|-------------|-------------|-------------|
|            | <b>A. Agriculture</b>   | <b>4.18</b> | <b>7.69</b> | <b>3.26</b> | <b>0.35</b> | <b>3.98</b> | <b>4.58</b> |
| <b>1.</b>  | <b>Agriculture, forestry and fishing</b>                                    | 4.18        | 7.69        | 3.26        | 0.35        | 3.98        | 4.58        |
|            | a) Crops & horticulture   | 2.17        | 9.48        | 6.13        | -2.14       | 3.64        | 5.06        |
|            | b) Animal Farming's   | 3.20        | 3.32        | 3.27        | 3.39        | 3.49        | 3.33        |
|            | c) Forest and related services  | 5.93        | 3.51        | 6.23        | 6.30        | 5.29        | 5.10        |
|            | d) Fishing  | 10.93       | 8.93        | -6.75       | 2.38        | 4.88        | 4.08        |
|            | <b>B. Industry</b>  | <b>6.70</b> | <b>7.07</b> | <b>7.57</b> | <b>6.82</b> | <b>7.23</b> | <b>8.20</b> |
| <b>2.</b>  | <b>Mining and quarrying</b>   | 13.77       | 11.85       | 12.74       | 3.68        | 3.91        | 3.51        |
|            | a) Natural gas and crude petroleum  | -2.42       | 18.50       | 13.58       | 4.93        | 7.18        | 3.55        |
|            | b) Other mining & coal  | 27.21       | 7.61        | 12.16       | 2.79        | 1.53        | 3.47        |
| <b>3.</b>  | <b>Manufacturing</b>  | 4.77        | 6.02        | 7.92        | 6.50        | 8.02        | 8.35        |
|            | a) Large Industry   | 5.71        | 5.94        | 8.04        | 6.09        | 8.11        | 8.47        |
|            | b) Small, Medium and Micro Industry   |             |             |             |             |             |             |
|            | c) Cottage Industry   | 1.20        | 6.33        | 7.44        | 8.14        | 7.69        | 7.89        |
| <b>4.</b>  | <b>Electricity, gas, steam and air conditioning supply</b>                  | 10.71       | 6.51        | 4.62        | 4.11        | 3.25        | 7.36        |
|            | a) Electricity  | 10.50       | 6.13        | 2.18        | 3.87        | 0.50        | 7.13        |
|            | b) Gas  | 11.53       | 7.98        | 13.88       | 4.91        | 12.50       | 8.04        |
| <b>5.</b>  | <b>Water supply; sewerage, waste management and remediation activities</b>  | 8.83        | 9.95        | 9.27        | 9.64        | 16.83       | 9.89        |
| <b>6.</b>  | <b>Construction</b>   | 8.29        | 8.09        | 6.35        | 8.46        | 7.00        | 8.97        |
|            | <b>C. Services</b>  | <b>4.69</b> | <b>5.37</b> | <b>5.51</b> | <b>4.94</b> | <b>5.33</b> | <b>5.40</b> |
| <b>7.</b>  | <b>Wholesale and retail trade; repair of motor vehicles and motorcycles</b> | 6.71        | 7.34        | 6.85        | 5.97        | 7.63        | 8.00        |
| <b>8.</b>  | <b>Transportation and storage</b>   | 6.97        | 6.93        | 7.03        | 6.48        | 6.87        | 7.07        |
|            | a) Land Transport   | 6.74        | 6.51        | 6.55        | 6.72        | 6.68        | 6.51        |
|            | b) Water transport  | 4.72        | 9.75        | 11.07       | 14.08       | 13.32       | 14.63       |
|            | c) Air transport  | 17.55       | 18.94       | 5.35        | -8.63       | -1.78       | 0.47        |
|            | d) Warehousing and support activities                                       | 16.84       | 7.73        | 12.08       | -10.65      | -2.22       | 2.22        |
|            | e) Postal and courier activities  | 2.73        | 5.98        | 2.40        | 3.75        | 3.97        | 5.92        |
| <b>9.</b>  | <b>Accommodation and food service activities</b>                            | 6.39        | 6.53        | 6.48        | 6.59        | 6.69        | 6.13        |
| <b>10.</b> | <b>Information and communication</b>  | 6.59        | 2.79        | 39.57       | 27.81       | 16.84       | 34.50       |
| <b>11.</b> | <b>Financial and insurance activities</b>                                   | 4.18        | 17.07       | 21.25       | 11.18       | 6.61        | 8.95        |
|            | a) Monetary intermediation (Banks)  | 3.70        | 18.18       | 21.87       | 11.01       | 5.54        | 8.06        |
|            | b) Insurance  | 5.95        | 12.44       | 17.16       | 14.90       | 13.84       | 16.53       |
|            | c) Other financial auxiliaries  | 8.64        | 8.28        | 18.02       | 8.03        | 12.26       | 9.91        |
| <b>12.</b> | <b>Real estate activities</b>   | 3.68        | 3.77        | 3.58        | 3.62        | 3.65        | 3.67        |
| <b>13.</b> | <b>Professional, scientific and technical activities</b>                    | 3.32        | 3.43        | 3.35        | 3.42        | 3.50        | 3.51        |
| <b>14.</b> | <b>Administrative and support service activities</b>                        | 6.09        | 6.23        | 6.18        | 6.28        | 6.39        | 6.43        |
| <b>15.</b> | <b>Public administration and defence; compulsory social security</b>        | 5.38        | 6.47        | 5.80        | 5.75        | 5.22        | 6.83        |
| <b>16.</b> | <b>Education</b>  | 4.90        | 5.32        | 5.56        | 4.02        | 7.26        | 3.72        |
| <b>17.</b> | <b>Human health and social work activities</b>                              | 3.95        | 5.44        | 5.89        | 5.87        | 6.47        | 2.65        |
| <b>18.</b> | <b>Arts, entertainment and recreation</b>                                   | 3.38        | 3.39        | 3.20        | 3.22        | 3.20        | 3.07        |
| <b>19.</b> | <b>Other service activities</b>   | 2.23        | 2.30        | 2.20        | 2.24        | 2.28        | 2.26        |
|            | <b>Total GVA at current basic price</b>                                     | <b>5.00</b> | <b>6.18</b> | <b>5.50</b> | <b>4.46</b> | <b>5.50</b> | <b>5.87</b> |
|            | Tax less subsidy  | 6.86        | -3.22       | 1.53        | 0.99        | -2.98       | 1.20        |
|            | <b>GDP at current market price</b>  | <b>5.16</b> | <b>5.36</b> | <b>5.18</b> | <b>4.19</b> | <b>4.86</b> | <b>5.55</b> |

Contd.

Table 6. Sectoral Growth Rate of GDP at Constant Prices

|            | ISIC sectors  | 2004-05     | 2005-06      | 2006-07     | 2007-08     | 2008-09     | 2009-10     |
|------------|---|-------------|--------------|-------------|-------------|-------------|-------------|
|            | <b>A. Agriculture</b>   | <b>4.05</b> | <b>5.77</b>  | <b>7.63</b> | <b>5.01</b> | <b>3.23</b> | <b>7.39</b> |
| <b>1.</b>  | <b>Agriculture, forestry and fishing</b>                                    | 4.05        | 5.77         | 7.63        | 5.01        | 3.23        | 7.39        |
|            | a) Crops & horticulture   | 3.57        | 6.84         | 8.09        | 4.12        | 1.42        | 9.13        |
|            | b) Animal Farming's   | 3.19        | 3.48         | 3.57        | 3.66        | 3.79        | 3.90        |
|            | c) Forest and related services  | 5.82        | 6.09         | 8.45        | 8.14        | 8.49        | 8.22        |
|            | d) Fishing  | 5.57        | 4.61         | 9.94        | 7.43        | 5.36        | 4.98        |
|            | <b>B. Industry</b>  | <b>9.03</b> | <b>10.66</b> | <b>8.11</b> | <b>6.74</b> | <b>9.11</b> | <b>9.66</b> |
| <b>2.</b>  | <b>Mining and quarrying</b>   | 9.09        | 6.61         | 5.70        | 8.40        | 11.12       | 7.81        |
|            | a) Natural gas and crude petroleum  | 8.86        | 4.87         | 6.61        | 6.63        | 9.46        | 8.49        |
|            | b) Other mining & coal  | 9.26        | 7.93         | 5.02        | 9.73        | 12.33       | 7.34        |
| <b>3.</b>  | <b>Manufacturing</b>  | 9.34        | 12.25        | 9.36        | 6.64        | 10.08       | 10.50       |
|            | a) Large Industry   | 9.63        | 12.91        | 9.21        | 6.39        | 9.27        | 10.33       |
|            | b) Small, Medium and Micro Industry   |             |              |             |             |             |             |
|            | c) Cottage Industry   | 8.17        | 9.58         | 10.00       | 7.62        | 13.35       | 11.15       |
| <b>4.</b>  | <b>Electricity, gas, steam and air conditioning supply</b>                  | 5.94        | 8.28         | 5.85        | 8.13        | 8.51        | 10.63       |
|            | a) Electricity  | 5.13        | 7.83         | 4.48        | 7.18        | 7.09        | 10.42       |
|            | b) Gas  | 8.37        | 9.58         | 9.75        | 10.70       | 12.25       | 11.14       |
| <b>5.</b>  | <b>Water supply; sewerage, waste management and remediation activities</b>  | 13.42       | 8.68         | 6.15        | 10.99       | 4.52        | 4.69        |
| <b>6.</b>  | <b>Construction</b>   | 8.86        | 8.96         | 6.59        | 6.39        | 7.06        | 8.34        |
|            | <b>C. Services</b>  | <b>6.50</b> | <b>6.70</b>  | <b>6.56</b> | <b>5.73</b> | <b>4.82</b> | <b>5.96</b> |
| <b>7.</b>  | <b>Wholesale and retail trade; repair of motor vehicles and motorcycles</b> | 11.29       | 7.55         | 10.21       | 8.64        | 5.66        | 8.11        |
| <b>8.</b>  | <b>Transportation and storage</b>   | 5.26        | 4.80         | 6.32        | 5.59        | 6.50        | 6.56        |
|            | a) Land Transport   | 5.12        | 4.50         | 6.72        | 5.62        | 6.51        | 6.66        |
|            | b) Water transport  | 4.07        | 4.04         | 4.90        | 4.66        | 4.55        | 4.59        |
|            | c) Air transport  | 17.01       | 11.35        | -3.54       | 2.68        | 14.31       | 18.06       |
|            | d) Warehousing and support activities                                       | 10.71       | 13.17        | 2.33        | 11.93       | 10.52       | 6.81        |
|            | e) Postal and courier activities  | 4.39        | 9.83         | 7.98        | -6.33       | 2.13        | 2.06        |
| <b>9.</b>  | <b>Accommodation and food service activities</b>                            | 6.10        | 6.39         | 5.52        | 5.44        | 5.45        | 6.37        |
| <b>10.</b> | <b>Information and communication</b>  | 31.90       | 48.61        | 35.04       | 24.15       | 16.35       | 9.20        |
| <b>11.</b> | <b>Financial and insurance activities</b>                                   | 19.69       | 27.52        | 6.59        | 4.15        | 0.33        | 6.46        |
|            | a) Monetary intermediation (Banks)  | 19.31       | 29.28        | 4.85        | 2.42        | -3.63       | 3.38        |
|            | b) Insurance  | 14.55       | 24.91        | 18.16       | 11.74       | 16.47       | 18.76       |
|            | c) Other financial auxiliaries  | 35.00       | 7.50         | 14.20       | 16.14       | 24.10       | 17.60       |
| <b>12.</b> | <b>Real estate activities</b>   | 3.52        | 3.65         | 3.47        | 3.39        | 3.40        | 3.37        |
| <b>13.</b> | <b>Professional, scientific and technical activities</b>                    | 3.36        | 3.52         | 3.74        | 3.69        | 3.73        | 3.75        |
| <b>14.</b> | <b>Administrative and support service activities</b>                        | 6.31        | 6.51         | 6.76        | 6.74        | 6.81        | 6.86        |
| <b>15.</b> | <b>Public administration and defence; compulsory social security</b>        | 8.61        | 10.86        | 8.57        | 6.71        | 7.23        | 8.34        |
| <b>16.</b> | <b>Education</b>  | 5.95        | 10.21        | 9.64        | 6.45        | 6.81        | 7.67        |
| <b>17.</b> | <b>Human health and social work activities</b>                              | 3.60        | 5.73         | 7.45        | 8.29        | 5.40        | 9.24        |
| <b>18.</b> | <b>Arts, entertainment and recreation</b>                                   | 2.80        | 2.85         | 2.95        | 2.79        | 2.71        | 2.57        |
| <b>19.</b> | <b>Other service activities</b>   | 2.08        | 2.21         | 2.39        | 2.31        | 2.32        | 2.30        |
|            | <b>Total GVA at current basic price</b>                                     | <b>6.63</b> | <b>7.46</b>  | <b>7.12</b> | <b>5.85</b> | <b>5.59</b> | <b>7.13</b> |
|            | Tax less subsidy  | 8.21        | -2.61        | 2.96        | 5.91        | -5.20       | -0.20       |
|            | <b>GDP at current market price</b>  | <b>6.74</b> | <b>6.78</b>  | <b>6.86</b> | <b>5.85</b> | <b>4.95</b> | <b>6.74</b> |

Contd.

Table 6. Sectoral Growth Rate of GDP at Constant Prices

| ISIC sectors   | 2010-11      | 2011-12      | 2012-13      | 2013-14      | 2014-15      | 2015-16      |
|--|--------------|--------------|--------------|--------------|--------------|--------------|
| <b>A. Agriculture</b>  | <b>4.72</b>  | <b>3.78</b>  | <b>2.91</b>  | <b>5.02</b>  | <b>4.00</b>  | <b>3.64</b>  |
| <b>1. Agriculture, forestry and fishing</b>                                    | 4.72         | 3.78         | 2.91         | 5.02         | 4.00         | 3.64         |
| a) Crops & horticulture  | 3.56         | 2.12         | 0.30         | 3.91         | 1.84         | 1.07         |
| b) Animal Farming's  | 4.06         | 4.13         | 4.03         | 4.30         | 4.45         | 4.54         |
| c) Forest and related services   | 7.66         | 8.23         | 7.75         | 7.99         | 8.05         | 8.13         |
| d) Fishing   | 7.17         | 5.79         | 6.49         | 6.86         | 6.82         | 6.53         |
| <b>B. Industry</b>   | <b>11.28</b> | <b>11.81</b> | <b>12.13</b> | <b>10.69</b> | <b>12.16</b> | <b>11.14</b> |
| <b>2. Mining and quarrying</b>   | 5.74         | 9.05         | 10.39        | 6.12         | 10.10        | 13.44        |
| a) Natural gas and crude petroleum   | 0.75         | 3.75         | 7.50         | 2.52         | 8.73         | 11.73        |
| b) Other mining & coal   | 9.34         | 12.57        | 12.15        | 8.23         | 10.86        | 14.37        |
| <b>3. Manufacturing</b>  | 13.90        | 13.73        | 14.22        | 12.63        | 14.15        | 11.78        |
| a) Large Industry  | 15.25        | 14.76        | 14.79        | 13.38        | 14.25        | -28.77       |
| b) Small, Medium and Micro Industry  |              |              |              |              |              |              |
| c) Cottage Industry  | 8.65         | 9.52         | 11.75        | 9.32         | 13.71        | 6.97         |
| <b>4. Electricity, gas, steam and air conditioning supply</b>                  | 12.00        | 10.27        | 9.40         | 4.25         | 6.49         | 13.57        |
| a) Electricity   | 15.81        | 10.94        | 9.55         | 4.49         | 6.08         | 14.15        |
| b) Gas   | 2.54         | 8.39         | 9.00         | 3.58         | 7.68         | 11.90        |
| <b>5. Water supply; sewerage, waste management and remediation activities</b>  | 5.23         | 6.68         | 7.31         | 13.62        | 8.66         | 6.62         |
| <b>6. Construction</b>   | 7.17         | 8.61         | 8.37         | 8.06         | 8.64         | 8.79         |
| <b>C. Services</b>   | <b>6.36</b>  | <b>6.39</b>  | <b>5.49</b>  | <b>5.91</b>  | <b>5.96</b>  | <b>6.39</b>  |
| <b>7. Wholesale and retail trade; repair of motor vehicles and motorcycles</b> | 8.67         | 7.40         | 6.62         | 7.78         | 7.18         | 6.88         |
| <b>8. Transportation and storage</b>   | 6.21         | 6.75         | 5.56         | 5.41         | 6.06         | 6.39         |
| a) Land Transport  | 6.22         | 6.48         | 5.87         | 5.63         | 6.04         | 6.59         |
| b) Water transport   | 4.40         | 4.48         | 4.49         | 4.54         | 4.93         | 4.74         |
| c) Air transport   | 14.98        | 5.55         | -0.81        | 0.83         | 8.91         | 2.05         |
| d) Warehousing and support activities  | 8.42         | 21.42        | 3.32         | 4.22         | 8.30         | 4.66         |
| e) Postal and courier activities   | 3.22         | 4.34         | 2.52         | 1.98         | 6.12         | 20.10        |
| <b>9. Accommodation and food service activities</b>                            | 6.46         | 6.46         | 6.29         | 6.50         | 6.43         | 5.76         |
| <b>10. Information and communication</b>                                       | 14.09        | 17.21        | 9.73         | 9.76         | 6.10         | 6.48         |
| <b>11. Financial and insurance activities</b>                                  | 10.35        | 14.47        | 9.19         | 7.30         | 7.89         | 7.85         |
| a) Monetary intermediation (Banks)   | 13.01        | 17.40        | 10.96        | 8.38         | 8.62         | 8.96         |
| b) Insurance   | 3.70         | 4.15         | 0.93         | 1.53         | 4.10         | 0.83         |
| c) Other financial auxiliaries   | -2.53        | 2.32         | 3.00         | 3.66         | 4.66         | 4.51         |
| <b>12. Real estate activities</b>  | 3.48         | 3.47         | 3.31         | 3.52         | 3.46         | 3.46         |
| <b>13. Professional, scientific and technical activities</b>                   | 3.89         | 3.94         | 3.82         | 4.07         | 3.85         | 3.89         |
| <b>14. Administrative and support service activities</b>                       | 7.03         | 6.61         | 6.59         | 7.28         | 7.42         | 7.55         |
| <b>15. Public administration and defence; compulsory social security</b>       | 8.48         | 7.56         | 6.53         | 6.91         | 9.84         | 11.54        |
| <b>16. Education</b>   | 6.61         | 8.76         | 7.16         | 8.85         | 8.12         | 12.46        |
| <b>17. Human health and social work activities</b>                             | 8.82         | 6.22         | 7.06         | 7.55         | 7.62         | 10.02        |
| <b>18. Arts, entertainment and recreation</b>                                  | 2.62         | 2.60         | 2.39         | 2.53         | 2.43         | 2.40         |
| <b>19. Other service activities</b>  | 2.41         | 2.43         | 2.27         | 2.49         | 2.43         | 2.44         |
| <b>Total GVA at current basic price</b>  | <b>7.35</b>  | <b>7.40</b>  | <b>6.92</b>  | <b>7.17</b>  | <b>7.53</b>  | <b>7.48</b>  |
| Tax less subsidy   | 6.47         | 4.61         | 0.51         | 4.14         | 8.11         | 2.78         |
| <b>GDP at current market price</b>   | <b>7.31</b>  | <b>7.26</b>  | <b>6.61</b>  | <b>7.03</b>  | <b>7.55</b>  | <b>7.27</b>  |



Table 6. Sectoral Growth Rate of GDP at Constant Prices

| ISIC sectors   | 2016-17     | 2017-18      | 2018-19      | 2019-20     | 2020-21      | 2021-22(p)   |
|--|-------------|--------------|--------------|-------------|--------------|--------------|
| <b>A. Agriculture</b>  | <b>3.20</b> | <b>3.54</b>  | <b>3.26</b>  | <b>3.42</b> | <b>3.17</b>  | <b>2.20</b>  |
| <b>1. Agriculture, forestry and fishing</b>                                    | 3.20        | 3.54         | 3.26         | 3.42        | 3.17         | 2.20         |
| a) Crops & horticulture  | 2.22        | 2.75         | 2.07         | 2.50        | 2.29         | 1.06         |
| b) Animal Farming's  | 2.77        | 2.90         | 3.01         | 3.19        | 2.94         | 3.10         |
| c) Forest and related services   | 5.00        | 5.08         | 5.13         | 5.34        | 4.98         | 5.08         |
| d) Fishing   | 4.73        | 4.93         | 4.99         | 4.40        | 4.11         | 2.08         |
| <b>B. Industry</b>   | <b>8.27</b> | <b>10.20</b> | <b>11.63</b> | <b>3.61</b> | <b>10.29</b> | <b>10.44</b> |
| <b>2. Mining and quarrying</b>   | 17.29       | 9.55         | 11.31        | 3.16        | 6.49         | -1.94        |
| a) Natural gas and crude petroleum   | -0.34       | 0.04         | -0.57        | -4.47       | 0.32         | -4.69        |
| b) Other mining & coal   | 26.67       | 13.53        | 15.69        | 5.58        | 8.26         | -1.21        |
| <b>3. Manufacturing</b>  | 7.09        | 10.45        | 12.33        | 1.68        | 11.59        | 12.31        |
| a) Large Industry  | 4.63        | 11.08        | 12.79        | 0.41        | 10.61        | 12.87        |
| b) Small, Medium and Micro Industry  | 10.06       | 11.10        | 10.61        | 2.69        | 13.89        | 11.71        |
| c) Cottage Industry  | 9.29        | 7.45         | 14.17        | 3.67        | 10.27        | 11.75        |
| <b>4. Electricity, gas, steam and air conditioning supply</b>                  | 7.07        | 8.27         | 8.24         | 0.67        | 9.54         | 5.96         |
| a) Electricity   | 8.78        | 10.09        | 10.22        | 1.87        | 11.65        | 7.24         |
| b) Gas   | 2.06        | 2.60         | 1.62         | -3.68       | 1.45         | 0.52         |
| <b>5. Water supply; sewerage, waste management and remediation activities</b>  | 3.63        | 2.96         | .31          | 2.18        | 6.65         | 7.43         |
| <b>6. Construction</b>   | 9.76        | 10.06        | 10.47        | 9.13        | 8.08         | 8.94         |
| <b>C. Services</b>   | <b>6.37</b> | <b>6.55</b>  | <b>6.88</b>  | <b>3.93</b> | <b>5.73</b>  | <b>6.31</b>  |
| <b>7. Wholesale and retail trade; repair of motor vehicles and motorcycles</b> | 8.22        | 8.74         | 8.85         | 3.21        | 7.64         | 8.72         |
| <b>8. Transportation and storage</b>   | 6.13        | 6.74         | 7.01         | 1.73        | 4.04         | 5.70         |
| a) Land Transport  | 6.53        | 7.08         | 7.42         | 1.74        | 4.68         | 5.99         |
| b) Water transport   | 1.07        | 1.55         | 1.45         | 0.75        | 1.80         | 1.41         |
| c) Air transport   | 12.61       | 9.78         | 7.08         | 1.29        | -2.00        | 2.86         |
| d) Warehousing and support activities  | 6.35        | 9.10         | 8.76         | 3.42        | -4.99        | 8.11         |
| e) Postal and courier activities   | 3.23        | 5.44         | 4.48         | 2.07        | 3.34         | 1.66         |
| <b>9. Accommodation and food service activities</b>                            | 5.39        | 5.52         | 5.64         | 1.69        | 4.53         | 5.59         |
| <b>10. Information and communication</b>                                       | 8.35        | 6.77         | 7.36         | 6.57        | 7.11         | 6.15         |
| <b>11. Financial and insurance activities</b>                                  | 5.30        | 6.94         | 8.25         | 4.72        | 5.82         | 7.60         |
| a) Monetary intermediation (Banks)   | 5.23        | 7.41         | 8.62         | 4.94        | 5.96         | 7.97         |
| b) Insurance   | 2.07        | 3.04         | 4.54         | 2.16        | 3.22         | 3.95         |
| c) Other financial auxiliaries   | 11.86       | 6.46         | 8.59         | 5.38        | 7.48         | 7.49         |
| <b>12. Real estate activities</b>  | 3.33        | 3.48         | 3.61         | 3.68        | 3.42         | 3.66         |
| <b>13. Professional, scientific and technical activities</b>                   | 3.97        | 4.08         | 4.17         | 3.38        | 5.09         | 4.25         |
| <b>14. Administrative and support service activities</b>                       | 6.40        | 7.74         | 8.17         | 6.33        | 6.02         | 5.48         |
| <b>15. Public administration and defence; compulsory social security</b>       | 11.23       | 8.67         | 6.49         | 5.49        | 6.05         | 4.02         |
| <b>16. Education</b>   | 5.95        | 5.89         | 7.06         | 5.33        | 5.81         | 6.23         |
| <b>17. Human health and social work activities</b>                             | 10.33       | 9.20         | 12.20        | 10.70       | 10.60        | 9.78         |
| <b>18. Arts, entertainment and recreation</b>                                  | 4.98        | 5.24         | 5.48         | 5.43        | 5.76         | 6.07         |
| <b>19. Other service activities</b>  | 3.14        | 3.22         | 3.27         | 3.06        | 3.08         | 3.19         |
| <b>Total GVA at current basic price</b>  | 6.54        | 7.34         | 8.01         | 3.76        | 7.00         | 7.30         |
| Tax less subsidy   | 7.64        | 6.75         | 4.94         | -3.65       | 5.33         | 5.88         |
| <b>GDP at current market price</b>   | 6.59        | 7.32         | 7.88         | 3.45        | 6.94         | 7.25         |



Table 7. Implicit GDP and Sectoral Deflators (Base: 2015-16)

| ISIC sectors   | 1972-73     | 1973-74     | 1974-75      | 1975-76     | 1976-77     | 1977-78      | 1978-79      |
|--|-------------|-------------|--------------|-------------|-------------|--------------|--------------|
| <b>A. Agriculture</b>  | <b>3.90</b> | <b>5.71</b> | <b>11.09</b> | <b>7.90</b> | <b>7.95</b> | <b>9.51</b>  | <b>10.97</b> |
| <b>1. Agriculture, forestry and fishing</b>                                    | 3.90        | 5.71        | 11.09        | 7.90        | 7.95        | 9.51         | 10.97        |
| a) Crops & horticulture  | 4.78        | 7.17        | 15.37        | 9.67        | 9.51        | 11.46        | 12.77        |
| b) Animal Farming's  | 2.16        | 2.98        | 3.87         | 3.99        | 4.07        | 5.30         | 6.87         |
| c) Forest and related services   | 2.32        | 3.55        | 5.15         | 4.53        | 4.81        | 7.47         | 7.67         |
| d) Fishing   | 2.98        | 3.54        | 4.92         | 5.99        | 7.12        | 7.06         | 9.55         |
| <b>B. Industry</b>   | <b>3.92</b> | <b>5.34</b> | <b>8.24</b>  | <b>9.33</b> | <b>9.40</b> | <b>10.64</b> | <b>10.96</b> |
| <b>2. Mining and quarrying</b>   | 3.50        | 5.35        | 6.49         | 5.36        | 5.64        | 7.13         | 6.30         |
| a) Natural gas and crude petroleum   | 5.98        | 5.97        | 5.98         | 5.98        | 6.77        | 6.77         | 8.44         |
| b) Other mining & coal   | 2.52        | 5.04        | 6.72         | 5.04        | 5.43        | 7.20         | 5.93         |
| <b>3. Manufacturing</b>  | 4.56        | 5.52        | 8.16         | 9.43        | 10.16       | 11.92        | 12.59        |
| a) Large Industry  | 4.60        | 5.55        | 8.22         | 9.49        | 10.22       | 11.99        | 12.66        |
| b) Small, Medium and Micro Industry  |             |             |              |             |             |              |              |
| c) Cottage Industry  | 4.52        | 5.45        | 8.08         | 9.33        | 10.04       | 11.78        | 12.44        |
| <b>4. Electricity, gas, steam and air conditioning supply</b>                  | 4.41        | 6.12        | 9.14         | 8.16        | 8.36        | 9.04         | 9.53         |
| a) Electricity   | 5.12        | 6.77        | 9.87         | 10.23       | 10.43       | 11.32        | 12.61        |
| b) Gas   | 1.02        | 1.34        | 2.01         | 2.06        | 2.10        | 2.28         | 2.62         |
| <b>5. Water supply; sewerage, waste management and remediation activities</b>  | 7.62        | 10.45       | 15.51        | 16.21       | 16.48       | 17.39        | 19.07        |
| <b>6. Construction</b>   | 3.07        | 4.77        | 8.50         | 9.72        | 8.66        | 8.86         | 9.30         |
| <b>C. Services</b>   | <b>2.06</b> | <b>2.77</b> | <b>3.62</b>  | <b>3.89</b> | <b>4.18</b> | <b>4.95</b>  | <b>6.05</b>  |
| <b>7. Wholesale and retail trade; repair of motor vehicles and motorcycles</b> | 3.92        | 5.29        | 7.34         | 7.63        | 8.42        | 10.43        | 12.68        |
| <b>8. Transportation and storage</b>   | 3.65        | 4.74        | 5.89         | 6.37        | 6.63        | 8.10         | 10.50        |
| a) Land Transport  | 2.77        | 3.60        | 4.47         | 4.83        | 5.03        | 6.14         | 7.97         |
| b) Water transport   | 7.52        | 9.76        | 12.12        | 13.11       | 13.66       | 16.67        | 21.62        |
| c) Air transport   | 7.50        | 9.71        | 12.04        | 13.08       | 13.59       | 16.62        | 21.54        |
| d) Warehousing and support activities  | 5.17        | 6.69        | 8.30         | 9.01        | 9.37        | 11.45        | 14.85        |
| e) Postal and courier activities   | 7.38        | 9.56        | 11.89        | 12.87       | 13.40       | 16.34        | 21.18        |
| <b>9. Accommodation and food service activities</b>                            | 1.34        | 1.88        | 2.51         | 2.81        | 2.93        | 3.29         | 4.14         |
| <b>10. Information and communication</b>                                       | 18.83       | 24.39       | 30.31        | 32.81       | 34.18       | 41.67        | 54.01        |
| <b>11. Financial and insurance activities</b>                                  | 2.71        | 3.59        | 5.23         | 5.42        | 5.53        | 5.99         | 6.67         |
| a) Monetary intermediation (Banks)   | 2.70        | 3.59        | 5.23         | 5.43        | 5.53        | 5.99         | 6.68         |
| b) Insurance   | 2.71        | 3.59        | 5.22         | 5.38        | 5.53        | 5.99         | 6.67         |
| c) Other financial auxiliaries   | 2.69        | 3.57        | 5.20         | 5.40        | 5.51        | 5.97         | 6.65         |
| <b>12. Real estate activities</b>  | 1.13        | 1.37        | 1.79         | 2.03        | 2.24        | 2.47         | 2.86         |
| <b>13. Professional, scientific and technical activities</b>                   | 2.39        | 3.34        | 5.58         | 5.12        | 5.24        | 5.90         | 6.39         |
| <b>14. Administrative and support service activities</b>                       | 2.39        | 3.34        | 5.58         | 5.12        | 5.24        | 5.90         | 6.39         |
| <b>15. Public administration and defence; compulsory social security</b>       | 2.63        | 3.66        | 5.91         | 5.51        | 5.54        | 6.39         | 7.04         |
| <b>16. Education</b>   | 2.02        | 2.68        | 3.42         | 3.77        | 3.90        | 4.33         | 5.35         |
| <b>17. Human health and social work activities</b>                             | 1.79        | 2.39        | 3.08         | 3.42        | 3.55        | 3.97         | 4.95         |
| <b>18. Arts, entertainment and recreation</b>                                  | 1.36        | 1.80        | 2.31         | 2.54        | 2.63        | 2.92         | 3.61         |
| <b>19. Other service activities</b>  | 1.61        | 2.13        | 2.72         | 3.00        | 3.10        | 3.44         | 4.26         |
| <b>Total GVA</b>   | <b>2.78</b> | <b>3.90</b> | <b>6.16</b>  | <b>5.48</b> | <b>5.73</b> | <b>6.71</b>  | <b>7.80</b>  |

Contd.

Table 7. Implicit GDP and Sectoral Deflators (Base: 2015-16)

| ISIC sectors   | 1979-80      | 1980-81      | 1981-82      | 1982-83      | 1983-84      | 1984-85      | 1985-86      |
|--|--------------|--------------|--------------|--------------|--------------|--------------|--------------|
| <b>A. Agriculture</b>  | <b>11.39</b> | <b>12.84</b> | <b>14.04</b> | <b>15.05</b> | <b>18.16</b> | <b>21.04</b> | <b>22.55</b> |
| <b>1. Agriculture, forestry and fishing</b>                                    | 11.39        | 12.84        | 14.04        | 15.05        | 18.16        | 21.04        | 22.55        |
| a) Crops & horticulture  | 13.04        | 15.05        | 17.09        | 18.35        | 22.14        | 24.77        | 24.82        |
| b) Animal Farming's  | 8.19         | 8.63         | 8.38         | 8.94         | 9.28         | 13.73        | 17.24        |
| c) Forest and related services   | 8.12         | 9.16         | 9.35         | 10.97        | 14.45        | 15.22        | 21.88        |
| d) Fishing   | 9.57         | 9.56         | 9.84         | 9.91         | 12.76        | 16.36        | 18.98        |
| <b>B. Industry</b>   | <b>13.85</b> | <b>15.36</b> | <b>16.72</b> | <b>18.97</b> | <b>20.08</b> | <b>21.83</b> | <b>23.35</b> |
| <b>2. Mining and quarrying</b>   | 7.28         | 7.88         | 8.57         | 9.58         | 10.70        | 11.84        | 13.37        |
| a) Natural gas and crude petroleum   | 8.44         | 9.81         | 10.30        | 12.00        | 13.70        | 15.40        | 18.29        |
| b) Other mining & coal   | 6.98         | 7.34         | 7.96         | 8.66         | 9.43         | 10.19        | 10.86        |
| <b>3. Manufacturing</b>  | 15.91        | 17.34        | 19.23        | 22.54        | 24.19        | 26.05        | 26.96        |
| a) Large Industry  | 15.99        | 17.43        | 19.35        | 23.18        | 24.90        | 26.74        | 27.44        |
| b) Small, Medium and Micro Industry  |              |              |              |              |              |              |              |
| c) Cottage Industry  | 15.71        | 17.13        | 18.96        | 21.04        | 22.38        | 24.26        | 25.68        |
| <b>4. Electricity, gas, steam and air conditioning supply</b>                  | 10.05        | 14.51        | 16.16        | 20.96        | 21.56        | 23.66        | 27.99        |
| a) Electricity   | 13.91        | 19.82        | 21.08        | 26.98        | 27.62        | 30.36        | 35.84        |
| b) Gas   | 2.80         | 3.48         | 4.25         | 4.78         | 5.44         | 5.78         | 7.27         |
| <b>5. Water supply; sewerage, waste management and remediation activities</b>  | 21.99        | 23.65        | 25.32        | 27.33        | 28.48        | 29.97        | 31.05        |
| <b>6. Construction</b>   | 11.27        | 13.14        | 13.92        | 14.33        | 14.47        | 16.19        | 18.25        |
| <b>C. Services</b>   | <b>6.94</b>  | <b>7.81</b>  | <b>8.58</b>  | <b>9.39</b>  | <b>10.73</b> | <b>11.77</b> | <b>13.08</b> |
| <b>7. Wholesale and retail trade; repair of motor vehicles and motorcycles</b> | 13.62        | 14.98        | 16.15        | 17.63        | 20.42        | 22.49        | 24.09        |
| <b>8. Transportation and storage</b>   | 11.90        | 14.05        | 15.23        | 17.21        | 18.19        | 18.91        | 20.00        |
| a) Land Transport  | 9.03         | 11.08        | 11.98        | 14.01        | 14.95        | 15.45        | 16.34        |
| b) Water transport   | 24.51        | 27.30        | 29.66        | 32.77        | 34.43        | 36.64        | 39.72        |
| c) Air transport   | 24.24        | 25.82        | 26.52        | 28.66        | 29.83        | 30.37        | 31.76        |
| d) Warehousing and support activities  | 16.71        | 18.60        | 19.87        | 21.45        | 23.31        | 24.71        | 26.70        |
| e) Postal and courier activities   | 24.02        | 29.87        | 31.92        | 36.27        | 36.71        | 38.79        | 44.43        |
| <b>9. Accommodation and food service activities</b>                            | 4.93         | 5.71         | 6.43         | 6.79         | 7.90         | 9.25         | 9.67         |
| <b>10. Information and communication</b>                                       | 61.26        | 76.18        | 81.40        | 92.48        | 93.60        | 98.90        | 113.30       |
| <b>11. Financial and insurance activities</b>                                  | 7.36         | 8.06         | 8.77         | 9.63         | 10.81        | 12.07        | 12.41        |
| a) Monetary intermediation (Banks)   | 7.36         | 8.06         | 8.77         | 9.63         | 10.81        | 12.07        | 12.40        |
| b) Insurance   | 7.37         | 8.06         | 8.76         | 9.63         | 10.80        | 12.08        | 12.41        |
| c) Other financial auxiliaries   | 5.13         | 10.26        | 8.55         | 8.55         | 8.55         | 10.26        | 12.82        |
| <b>12. Real estate activities</b>  | 3.43         | 3.62         | 3.87         | 4.02         | 4.93         | 5.51         | 6.24         |
| <b>13. Professional, scientific and technical activities</b>                   | 7.57         | 8.51         | 9.90         | 10.88        | 11.94        | 13.25        | 14.56        |
| <b>14. Administrative and support service activities</b>                       | 7.57         | 8.51         | 9.90         | 10.88        | 11.94        | 13.25        | 14.56        |
| <b>15. Public administration and defence; compulsory social security</b>       | 8.13         | 9.68         | 10.28        | 10.99        | 12.08        | 13.50        | 14.71        |
| <b>16. Education</b>   | 8.54         | 9.56         | 10.80        | 11.54        | 12.69        | 14.18        | 15.44        |
| <b>17. Human health and social work activities</b>                             | 6.48         | 7.20         | 8.07         | 8.29         | 9.21         | 10.57        | 12.89        |
| <b>18. Arts, entertainment and recreation</b>                                  | 6.03         | 6.85         | 7.88         | 8.33         | 9.52         | 10.22        | 12.46        |
| <b>19. Other service activities</b>  | 4.74         | 5.39         | 6.20         | 6.55         | 7.49         | 8.03         | 9.80         |
| <b>Total GVA</b>   | <b>8.74</b>  | <b>9.87</b>  | <b>10.83</b> | <b>11.86</b> | <b>13.63</b> | <b>15.14</b> | <b>16.48</b> |

Contd.

Table 7. Implicit GDP and Sectoral Deflators (Base: 2015-16)

| ISIC sectors   | 1986-87      | 1987-88      | 1988-89      | 1989-90      | 1990-91      | 1991-92      |
|--|--------------|--------------|--------------|--------------|--------------|--------------|
| <b>A. Agriculture</b>  | <b>26.18</b> | <b>27.82</b> | <b>30.36</b> | <b>31.10</b> | <b>33.64</b> | <b>34.27</b> |
| <b>1. Agriculture, forestry and fishing</b>                                    | 26.18        | 27.82        | 30.36        | 31.10        | 33.64        | 34.27        |
| a) Crops & horticulture  | 29.48        | 30.57        | 33.44        | 32.31        | 35.62        | 36.03        |
| b) Animal Farming's  | 17.56        | 18.78        | 21.42        | 24.80        | 25.47        | 26.17        |
| c) Forest and related services   | 24.92        | 30.48        | 30.16        | 35.19        | 39.47        | 41.81        |
| d) Fishing   | 23.06        | 26.22        | 29.64        | 31.66        | 32.11        | 32.93        |
| <b>B. Industry</b>   | <b>23.93</b> | <b>25.95</b> | <b>27.49</b> | <b>29.46</b> | <b>31.40</b> | <b>32.75</b> |
| <b>2. Mining and quarrying</b>   | 15.32        | 17.85        | 19.70        | 20.81        | 22.49        | 24.93        |
| a) Natural gas and crude petroleum   | 21.56        | 25.62        | 28.07        | 29.25        | 30.82        | 31.88        |
| b) Other mining & coal   | 11.75        | 12.90        | 13.91        | 14.65        | 16.38        | 19.47        |
| <b>3. Manufacturing</b>  | 27.26        | 29.66        | 31.01        | 33.25        | 35.16        | 36.49        |
| a) Large Industry  | 27.71        | 30.46        | 31.55        | 33.73        | 35.50        | 36.69        |
| b) Small, Medium and Micro Industry  |              |              |              |              |              |              |
| c) Cottage Industry  | 25.99        | 27.33        | 29.37        | 31.76        | 34.09        | 35.84        |
| <b>4. Electricity, gas, steam and air conditioning supply</b>                  | 30.84        | 35.16        | 37.73        | 39.95        | 39.62        | 40.20        |
| a) Electricity   | 38.15        | 42.16        | 44.48        | 46.28        | 47.02        | 47.65        |
| b) Gas   | 8.56         | 10.18        | 11.18        | 12.32        | 14.13        | 14.69        |
| <b>5. Water supply; sewerage, waste management and remediation activities</b>  | 33.09        | 35.66        | 37.80        | 39.35        | 41.80        | 44.23        |
| <b>6. Construction</b>   | 18.70        | 19.83        | 21.54        | 23.05        | 24.94        | 26.12        |
| <b>C. Services</b>   | <b>14.66</b> | <b>15.99</b> | <b>17.48</b> | <b>19.08</b> | <b>20.26</b> | <b>21.11</b> |
| <b>7. Wholesale and retail trade; repair of motor vehicles and motorcycles</b> | 25.75        | 26.74        | 27.94        | 30.09        | 32.07        | 32.28        |
| <b>8. Transportation and storage</b>   | 21.32        | 22.91        | 24.96        | 26.66        | 27.69        | 28.78        |
| a) Land Transport  | 17.59        | 19.09        | 21.11        | 22.82        | 23.85        | 24.92        |
| b) Water transport   | 42.20        | 44.80        | 47.57        | 50.48        | 52.90        | 54.78        |
| c) Air transport   | 32.94        | 34.19        | 34.84        | 36.70        | 40.55        | 45.29        |
| d) Warehousing and support activities  | 28.39        | 30.31        | 33.13        | 34.64        | 37.60        | 40.87        |
| e) Postal and courier activities   | 47.18        | 48.79        | 49.62        | 49.59        | 49.58        | 49.59        |
| <b>9. Accommodation and food service activities</b>                            | 10.45        | 11.08        | 11.94        | 12.95        | 13.49        | 13.99        |
| <b>10. Information and communication</b>                                       | 120.30       | 124.41       | 126.52       | 126.44       | 153.53       | 153.54       |
| <b>11. Financial and insurance activities</b>                                  | 13.30        | 14.80        | 16.80        | 19.13        | 20.14        | 21.44        |
| a) Monetary intermediation (Banks)   | 13.30        | 14.82        | 16.83        | 19.15        | 20.17        | 21.47        |
| b) Insurance   | 13.30        | 14.81        | 16.82        | 19.14        | 20.16        | 21.47        |
| c) Other financial auxiliaries   | 12.48        | 13.66        | 15.56        | 17.76        | 18.68        | 19.86        |
| <b>12. Real estate activities</b>  | 7.18         | 8.32         | 9.80         | 10.72        | 11.76        | 12.43        |
| <b>13. Professional, scientific and technical activities</b>                   | 16.58        | 17.64        | 19.12        | 19.86        | 21.51        | 22.49        |
| <b>14. Administrative and support service activities</b>                       | 16.58        | 17.64        | 19.12        | 19.86        | 21.51        | 22.49        |
| <b>15. Public administration and defence; compulsory social security</b>       | 16.39        | 17.99        | 19.78        | 21.72        | 23.08        | 24.23        |
| <b>16. Education</b>   | 17.21        | 18.90        | 20.86        | 22.81        | 24.25        | 25.45        |
| <b>17. Human health and social work activities</b>                             | 15.62        | 17.29        | 18.55        | 20.54        | 21.25        | 21.39        |
| <b>18. Arts, entertainment and recreation</b>                                  | 15.10        | 16.72        | 17.93        | 19.85        | 20.54        | 21.62        |
| <b>19. Other service activities</b>  | 11.88        | 13.15        | 14.10        | 15.61        | 16.15        | 17.00        |
| <b>Total GVA</b>   | <b>18.30</b> | <b>19.70</b> | <b>21.31</b> | <b>22.88</b> | <b>24.44</b> | <b>25.11</b> |

Contd.

Table 7. Implicit GDP and Sectoral Deflators (Base: 2015-16)

| ISIC sectors   | 1992-93      | 1993-94      | 1994-95      | 1995-96      | 1996-97      | 1997-98      |
|--|--------------|--------------|--------------|--------------|--------------|--------------|
| <b>A. Agriculture</b>  | <b>31.50</b> | <b>33.00</b> | <b>38.03</b> | <b>39.19</b> | <b>40.52</b> | <b>41.74</b> |
| <b>1. Agriculture, forestry and fishing</b>                                    | 31.50        | 33.00        | 38.03        | 39.19        | 40.52        | 41.74        |
| a) Crops & horticulture  | 29.92        | 30.97        | 37.94        | 38.80        | 39.92        | 40.83        |
| b) Animal Farming's  | 26.94        | 27.85        | 28.85        | 29.85        | 30.43        | 31.18        |
| c) Forest and related services   | 42.48        | 42.99        | 45.70        | 47.06        | 49.11        | 51.29        |
| d) Fishing   | 37.91        | 42.00        | 45.59        | 47.57        | 49.86        | 51.59        |
| <b>B. Industry</b>   | <b>33.98</b> | <b>34.83</b> | <b>36.16</b> | <b>37.45</b> | <b>38.96</b> | <b>41.05</b> |
| <b>2. Mining and quarrying</b>   | 27.86        | 28.65        | 29.59        | 29.64        | 30.52        | 33.85        |
| a) Natural gas and crude petroleum   | 34.95        | 34.99        | 35.01        | 35.04        | 35.31        | 35.46        |
| b) Other mining & coal   | 21.89        | 23.35        | 25.02        | 25.14        | 27.00        | 32.51        |
| <b>3. Manufacturing</b>  | 37.68        | 38.73        | 39.48        | 40.78        | 42.58        | 45.36        |
| a) Large Industry  | 37.96        | 39.14        | 39.99        | 41.47        | 43.20        | 46.05        |
| b) Small, Medium and Micro Industry  |              |              |              |              |              |              |
| c) Cottage Industry  | 36.71        | 37.29        | 37.58        | 38.17        | 40.27        | 42.72        |
| <b>4. Electricity, gas, steam and air conditioning supply</b>                  | 41.05        | 41.57        | 42.36        | 42.61        | 44.73        | 45.18        |
| a) Electricity   | 48.05        | 48.42        | 49.01        | 49.22        | 51.59        | 52.21        |
| b) Gas   | 15.65        | 16.45        | 17.93        | 17.96        | 17.76        | 17.78        |
| <b>5. Water supply; sewerage, waste management and remediation activities</b>  | 46.01        | 48.90        | 48.87        | 49.29        | 50.41        | 53.56        |
| <b>6. Construction</b>   | 26.94        | 27.43        | 30.00        | 31.86        | 32.97        | 33.60        |
| <b>C. Services</b>   | <b>22.13</b> | <b>23.23</b> | <b>24.54</b> | <b>26.17</b> | <b>27.52</b> | <b>29.29</b> |
| <b>7. Wholesale and retail trade; repair of motor vehicles and motorcycles</b> | 33.15        | 34.35        | 36.43        | 37.95        | 39.53        | 41.58        |
| <b>8. Transportation and storage</b>   | 29.63        | 30.07        | 30.41        | 30.83        | 30.82        | 30.63        |
| a) Land Transport  | 25.74        | 26.29        | 26.77        | 27.36        | 27.40        | 27.16        |
| b) Water transport   | 56.55        | 57.52        | 58.30        | 59.48        | 60.43        | 60.69        |
| c) Air transport   | 49.87        | 51.38        | 51.60        | 49.66        | 53.35        | 53.29        |
| d) Warehousing and support activities  | 44.11        | 45.56        | 46.47        | 46.67        | 42.26        | 42.39        |
| e) Postal and courier activities   | 49.59        | 49.58        | 49.59        | 49.59        | 50.39        | 51.96        |
| <b>9. Accommodation and food service activities</b>                            | 14.23        | 14.94        | 15.64        | 16.48        | 17.81        | 19.26        |
| <b>10. Information and communication</b>                                       | 153.54       | 153.53       | 153.54       | 153.54       | 156.60       | 156.58       |
| <b>11. Financial and insurance activities</b>                                  | 22.94        | 24.30        | 25.88        | 27.63        | 28.76        | 31.04        |
| a) Monetary intermediation (Banks)   | 22.98        | 24.34        | 25.93        | 27.71        | 28.80        | 31.29        |
| b) Insurance   | 22.97        | 24.34        | 25.92        | 27.70        | 28.80        | 31.30        |
| c) Other financial auxiliaries   | 21.27        | 22.56        | 24.02        | 25.65        | 27.91        | 26.88        |
| <b>12. Real estate activities</b>  | 13.47        | 14.70        | 15.83        | 18.01        | 19.77        | 21.69        |
| <b>13. Professional, scientific and technical activities</b>                   | 23.11        | 23.86        | 25.98        | 27.71        | 28.81        | 31.30        |
| <b>14. Administrative and support service activities</b>                       | 23.11        | 23.86        | 25.98        | 27.71        | 28.81        | 31.30        |
| <b>15. Public administration and defence; compulsory social security</b>       | 25.32        | 26.08        | 27.23        | 28.48        | 29.78        | 31.73        |
| <b>16. Education</b>   | 26.59        | 27.40        | 28.54        | 29.91        | 31.19        | 33.06        |
| <b>17. Human health and social work activities</b>                             | 22.56        | 23.54        | 24.60        | 27.36        | 28.45        | 30.90        |
| <b>18. Arts, entertainment and recreation</b>                                  | 22.80        | 23.79        | 24.87        | 26.45        | 27.17        | 28.70        |
| <b>19. Other service activities</b>  | 17.93        | 18.71        | 19.55        | 20.80        | 21.77        | 23.43        |
| <b>Total GVA</b>   | <b>25.29</b> | <b>26.35</b> | <b>28.35</b> | <b>29.71</b> | <b>31.06</b> | <b>32.80</b> |

Contd.

Table 7. Implicit GDP and Sectoral Deflators (Base: 2015-16)

| ISIC sectors   | 1998-99      | 1999-2K      | 2000-01      | 2001-02      | 2002-03      | 2003-04      |
|--|--------------|--------------|--------------|--------------|--------------|--------------|
| <b>A. Agriculture</b>  | <b>43.83</b> | <b>44.60</b> | <b>45.25</b> | <b>46.11</b> | <b>47.52</b> | <b>48.83</b> |
| <b>1. Agriculture, forestry and fishing</b>                                    | 43.83        | 44.60        | 45.25        | 46.11        | 47.52        | 48.83        |
| a) Crops & horticulture  | 43.08        | 43.81        | 44.42        | 45.03        | 46.66        | 48.08        |
| b) Animal Farming's  | 31.75        | 32.46        | 33.27        | 34.49        | 36.23        | 37.94        |
| c) Forest and related services   | 53.57        | 54.83        | 55.71        | 57.05        | 58.44        | 59.84        |
| d) Fishing   | 53.87        | 54.19        | 55.67        | 56.47        | 56.61        | 56.93        |
| <b>B. Industry</b>   | <b>41.69</b> | <b>42.80</b> | <b>44.20</b> | <b>45.68</b> | <b>46.80</b> | <b>48.98</b> |
| <b>2. Mining and quarrying</b>   | 32.20        | 35.58        | 39.13        | 42.01        | 43.61        | 43.36        |
| a) Natural gas and crude petroleum   | 37.69        | 45.76        | 50.99        | 53.49        | 56.42        | 56.40        |
| b) Other mining & coal   | 28.71        | 28.44        | 30.71        | 33.69        | 33.81        | 33.38        |
| <b>3. Manufacturing</b>  | 46.14        | 46.83        | 48.18        | 49.91        | 51.24        | 53.82        |
| a) Large Industry  | 46.89        | 47.64        | 49.02        | 50.73        | 52.09        | 54.70        |
| b) Small, Medium and Micro Industry  |              |              |              |              |              |              |
| c) Cottage Industry  | 43.16        | 43.62        | 44.86        | 46.69        | 47.93        | 50.34        |
| <b>4. Electricity, gas, steam and air conditioning supply</b>                  | 46.10        | 46.77        | 47.67        | 48.50        | 48.89        | 49.44        |
| a) Electricity   | 53.05        | 53.85        | 54.68        | 55.57        | 56.66        | 57.21        |
| b) Gas   | 19.27        | 19.90        | 23.83        | 24.70        | 25.52        | 26.21        |
| <b>5. Water supply; sewerage, waste management and remediation activities</b>  | 53.66        | 55.28        | 56.72        | 58.18        | 59.39        | 65.80        |
| <b>6. Construction</b>   | 34.72        | 36.40        | 37.49        | 38.43        | 39.10        | 41.23        |
| <b>C. Services</b>   | <b>31.09</b> | <b>32.76</b> | <b>34.21</b> | <b>36.33</b> | <b>39.32</b> | <b>41.94</b> |
| <b>7. Wholesale and retail trade; repair of motor vehicles and motorcycles</b> | 42.82        | 43.66        | 44.57        | 45.98        | 47.24        | 49.30        |
| <b>8. Transportation and storage</b>   | 30.95        | 32.56        | 33.58        | 37.20        | 44.67        | 47.18        |
| a) Land Transport  | 27.44        | 29.01        | 29.86        | 33.52        | 41.91        | 44.74        |
| b) Water transport   | 62.01        | 63.59        | 65.37        | 66.48        | 66.20        | 64.48        |
| c) Air transport   | 52.74        | 52.72        | 53.38        | 61.88        | 65.56        | 69.13        |
| d) Warehousing and support activities  | 41.34        | 41.74        | 42.69        | 48.29        | 51.34        | 54.04        |
| e) Postal and courier activities   | 52.61        | 53.33        | 53.85        | 54.78        | 55.97        | 56.98        |
| <b>9. Accommodation and food service activities</b>                            | 20.82        | 22.51        | 24.35        | 26.34        | 28.49        | 30.96        |
| <b>10. Information and communication</b>                                       | 156.01       | 154.58       | 142.73       | 136.18       | 128.33       | 120.88       |
| <b>11. Financial and insurance activities</b>                                  | 33.14        | 34.12        | 34.84        | 35.87        | 37.45        | 39.71        |
| a) Monetary intermediation (Banks)   | 33.50        | 34.43        | 35.11        | 36.09        | 37.67        | 39.87        |
| b) Insurance   | 33.50        | 34.44        | 35.10        | 36.09        | 37.67        | 39.87        |
| c) Other financial auxiliaries   | 27.41        | 28.70        | 30.18        | 31.86        | 33.46        | 36.80        |
| <b>12. Real estate activities</b>  | 24.51        | 26.57        | 28.79        | 31.52        | 34.37        | 37.56        |
| <b>13. Professional, scientific and technical activities</b>                   | 33.51        | 34.44        | 35.11        | 36.09        | 37.68        | 39.88        |
| <b>14. Administrative and support service activities</b>                       | 33.51        | 34.44        | 35.11        | 36.09        | 37.68        | 39.88        |
| <b>15. Public administration and defence; compulsory social security</b>       | 34.09        | 36.41        | 38.68        | 39.58        | 41.25        | 42.49        |
| <b>16. Education</b>   | 35.01        | 37.09        | 37.61        | 37.77        | 39.25        | 40.62        |
| <b>17. Human health and social work activities</b>                             | 33.09        | 34.01        | 34.67        | 35.65        | 37.21        | 39.38        |
| <b>18. Arts, entertainment and recreation</b>                                  | 29.75        | 31.25        | 31.72        | 33.08        | 35.51        | 37.89        |
| <b>19. Other service activities</b>  | 24.72        | 26.41        | 27.24        | 28.87        | 31.47        | 34.06        |
| <b>Total GVA</b>   | <b>34.25</b> | <b>35.76</b> | <b>37.29</b> | <b>39.03</b> | <b>41.61</b> | <b>43.90</b> |

Contd.

Table 7. Implicit GDP and Sectoral Deflators (Base: 2015-16)

| ISIC sectors   | 2004-05      | 2005-06      | 2006-07      | 2007-08      | 2008-09      | 2009-10      |
|--|--------------|--------------|--------------|--------------|--------------|--------------|
| <b>A. Agriculture</b>  | <b>50.57</b> | <b>52.60</b> | <b>55.51</b> | <b>60.12</b> | <b>63.56</b> | <b>67.36</b> |
| <b>1. Agriculture, forestry and fishing</b>                                    | 50.57        | 52.60        | 55.51        | 60.12        | 63.56        | 67.36        |
| a) Crops & horticulture  | 50.05        | 52.39        | 55.42        | 60.80        | 64.26        | 68.25        |
| b) Animal Farming's  | 39.98        | 42.26        | 46.42        | 53.28        | 57.69        | 62.38        |
| c) Forest and related services   | 61.28        | 62.74        | 64.23        | 66.13        | 68.07        | 72.02        |
| d) Fishing   | 57.43        | 58.35        | 59.90        | 61.14        | 64.36        | 66.41        |
| <b>B. Industry</b>   | <b>51.72</b> | <b>55.20</b> | <b>58.86</b> | <b>63.35</b> | <b>68.10</b> | <b>71.21</b> |
| <b>2. Mining and quarrying</b>   | 46.58        | 54.69        | 58.32        | 62.69        | 68.10        | 73.10        |
| a) Natural gas and crude petroleum   | 63.58        | 81.98        | 82.50        | 83.09        | 87.27        | 88.39        |
| b) Other mining & coal   | 33.62        | 34.46        | 40.13        | 47.77        | 54.44        | 62.08        |
| <b>3. Manufacturing</b>  | 56.79        | 60.13        | 64.51        | 69.53        | 74.65        | 77.48        |
| a) Large Industry  | 57.71        | 61.08        | 65.38        | 70.39        | 74.97        | 77.98        |
| b) Small, Medium and Micro Industry  |              |              |              |              |              |              |
| c) Cottage Industry  | 53.11        | 56.21        | 60.94        | 66.08        | 73.38        | 75.57        |
| <b>4. Electricity, gas, steam and air conditioning supply</b>                  | 50.28        | 50.98        | 49.98        | 52.27        | 52.91        | 57.95        |
| a) Electricity   | 57.64        | 58.15        | 55.25        | 56.68        | 56.46        | 58.10        |
| b) Gas   | 28.98        | 30.53        | 35.69        | 40.68        | 44.01        | 57.59        |
| <b>5. Water supply; sewerage, waste management and remediation activities</b>  | 73.28        | 79.79        | 81.05        | 82.56        | 84.81        | 86.75        |
| <b>6. Construction</b>   | 43.64        | 46.56        | 49.31        | 53.15        | 57.39        | 60.20        |
| <b>C. Services</b>   | <b>44.63</b> | <b>47.82</b> | <b>51.40</b> | <b>55.69</b> | <b>59.62</b> | <b>64.17</b> |
| <b>7. Wholesale and retail trade; repair of motor vehicles and motorcycles</b> | 51.68        | 54.66        | 58.93        | 64.71        | 68.39        | 71.85        |
| <b>8. Transportation and storage</b>   | 48.37        | 50.17        | 52.98        | 56.11        | 58.88        | 67.00        |
| a) Land Transport  | 46.25        | 47.80        | 51.03        | 54.78        | 57.74        | 65.97        |
| b) Water transport   | 62.80        | 66.57        | 65.79        | 64.04        | 65.17        | 75.94        |
| c) Air transport   | 68.48        | 70.96        | 75.63        | 76.81        | 77.17        | 77.90        |
| d) Warehousing and support activities  | 55.38        | 56.90        | 60.62        | 62.12        | 63.16        | 64.41        |
| e) Postal and courier activities   | 57.97        | 59.44        | 60.86        | 62.65        | 73.36        | 75.69        |
| <b>9. Accommodation and food service activities</b>                            | 33.89        | 37.37        | 41.55        | 46.62        | 52.82        | 60.47        |
| <b>10. Information and communication</b>                                       | 112.65       | 103.96       | 99.34        | 94.61        | 96.53        | 99.53        |
| <b>11. Financial and insurance activities</b>                                  | 42.32        | 45.32        | 48.67        | 53.83        | 57.53        | 63.51        |
| a) Monetary intermediation (Banks)   | 42.47        | 45.52        | 48.80        | 53.63        | 57.20        | 61.38        |
| b) Insurance   | 42.47        | 45.52        | 48.79        | 53.63        | 57.20        | 61.38        |
| c) Other financial auxiliaries   | 40.02        | 41.70        | 46.61        | 56.92        | 61.47        | 86.46        |
| <b>12. Real estate activities</b>  | 41.17        | 45.37        | 47.52        | 49.77        | 52.27        | 55.15        |
| <b>13. Professional, scientific and technical activities</b>                   | 42.47        | 45.52        | 49.78        | 55.89        | 60.14        | 64.24        |
| <b>14. Administrative and support service activities</b>                       | 42.47        | 45.52        | 49.78        | 55.89        | 60.14        | 64.24        |
| <b>15. Public administration and defence; compulsory social security</b>       | 43.61        | 46.26        | 51.82        | 55.74        | 59.38        | 62.03        |
| <b>16. Education</b>   | 42.03        | 43.58        | 47.66        | 53.50        | 57.57        | 61.49        |
| <b>17. Human health and social work activities</b>                             | 41.94        | 44.96        | 48.19        | 52.96        | 56.49        | 60.62        |
| <b>18. Arts, entertainment and recreation</b>                                  | 40.56        | 43.50        | 46.77        | 50.94        | 57.78        | 62.21        |
| <b>19. Other service activities</b>  | 36.93        | 40.11        | 43.63        | 48.03        | 55.02        | 59.76        |
| <b>Total GVA</b>   | <b>46.36</b> | <b>49.62</b> | <b>52.87</b> | <b>57.32</b> | <b>61.44</b> | <b>65.86</b> |

Contd.

Table 7. Implicit GDP and Sectoral Deflators (Base: 2015-16)

| ISIC sectors   | 2010-11      | 2011-12      | 2012-13      | 2013-14      | 2014-15      | 2015-16       |
|--|--------------|--------------|--------------|--------------|--------------|---------------|
| <b>A. Agriculture</b>  | <b>73.36</b> | <b>78.99</b> | <b>84.12</b> | <b>89.54</b> | <b>94.39</b> | <b>100.00</b> |
| <b>1. Agriculture, forestry and fishing</b>                                    | 73.36        | 78.99        | 84.12        | 89.54        | 94.39        | 100.00        |
| a) Crops & horticulture  | 74.34        | 80.13        | 84.51        | 89.86        | 94.60        | 100.00        |
| b) Animal Farming's  | 69.90        | 77.45        | 83.21        | 88.43        | 92.88        | 100.00        |
| c) Forest and related services   | 75.77        | 79.97        | 84.39        | 89.02        | 94.38        | 100.00        |
| d) Fishing   | 72.05        | 76.44        | 83.69        | 89.97        | 95.12        | 100.00        |
| <b>B. Industry</b>   | <b>75.41</b> | <b>80.35</b> | <b>86.62</b> | <b>89.43</b> | <b>95.26</b> | <b>100.00</b> |
| <b>2. Mining and quarrying</b>   | 78.27        | 84.55        | 89.86        | 92.02        | 94.69        | 100.00        |
| a) Natural gas and crude petroleum   | 88.42        | 91.79        | 92.34        | 92.51        | 95.90        | 100.00        |
| b) Other mining & coal   | 71.54        | 80.13        | 88.41        | 91.75        | 94.03        | 100.00        |
| <b>3. Manufacturing</b>  | 80.33        | 83.89        | 89.38        | 92.50        | 96.16        | 100.00        |
| a) Large Industry  | 80.47        | 83.98        | 89.56        | 92.56        | 96.21        | 100.00        |
| b) Small, Medium and Micro Industry  |              |              |              |              |              | 100.00        |
| c) Cottage Industry  | 79.72        | 83.51        | 88.57        | 92.25        | 95.95        | 100.00        |
| <b>4. Electricity, gas, steam and air conditioning supply</b>                  | 72.48        | 81.62        | 86.32        | 92.96        | 94.27        | 100.00        |
| a) Electricity   | 72.18        | 76.67        | 83.49        | 90.84        | 93.24        | 100.00        |
| b) Gas   | 73.32        | 95.85        | 94.51        | 99.12        | 97.22        | 100.00        |
| <b>5. Water supply; sewerage, waste management and remediation activities</b>  | 88.77        | 90.89        | 93.65        | 96.78        | 99.34        | 100.00        |
| <b>6. Construction</b>   | 64.85        | 71.46        | 79.60        | 80.92        | 93.18        | 100.00        |
| <b>C. Services</b>   | <b>69.02</b> | <b>75.06</b> | <b>80.98</b> | <b>85.81</b> | <b>92.74</b> | <b>100.00</b> |
| <b>7. Wholesale and retail trade; repair of motor vehicles and motorcycles</b> | 76.40        | 81.26        | 86.43        | 90.60        | 95.26        | 100.00        |
| <b>8. Transportation and storage</b>   | 73.95        | 82.45        | 85.36        | 86.65        | 92.34        | 100.00        |
| a) Land Transport  | 73.41        | 83.34        | 86.16        | 87.05        | 92.73        | 100.00        |
| b) Water transport   | 79.77        | 77.72        | 79.52        | 81.84        | 88.36        | 100.00        |
| c) Air transport   | 80.01        | 81.41        | 85.49        | 90.70        | 94.97        | 100.00        |
| d) Warehousing and support activities  | 67.86        | 71.57        | 78.44        | 85.69        | 90.38        | 100.00        |
| e) Postal and courier activities   | 86.27        | 89.82        | 93.37        | 95.79        | 98.27        | 100.00        |
| <b>9. Accommodation and food service activities</b>                            | 66.65        | 74.28        | 80.54        | 87.34        | 93.62        | 100.00        |
| <b>10. Information and communication</b>                                       | 99.57        | 99.68        | 99.83        | 100.35       | 100.03       | 100.00        |
| <b>11. Financial and insurance activities</b>                                  | 67.52        | 77.58        | 82.75        | 88.69        | 94.47        | 100.00        |
| a) Monetary intermediation (Banks)   | 66.76        | 77.41        | 82.65        | 88.72        | 94.41        | 100.00        |
| b) Insurance   | 66.76        | 77.41        | 82.65        | 88.71        | 94.41        | 100.00        |
| c) Other financial auxiliaries   | 76.82        | 79.92        | 84.28        | 88.23        | 95.37        | 100.00        |
| <b>12. Real estate activities</b>  | 58.49        | 64.29        | 71.14        | 79.32        | 88.88        | 100.00        |
| <b>13. Professional, scientific and technical activities</b>                   | 71.23        | 77.41        | 82.67        | 88.72        | 94.41        | 100.00        |
| <b>14. Administrative and support service activities</b>                       | 71.23        | 77.41        | 82.67        | 88.72        | 94.41        | 100.00        |
| <b>15. Public administration and defence; compulsory social security</b>       | 68.10        | 70.04        | 73.95        | 82.12        | 88.50        | 100.00        |
| <b>16. Education</b>   | 68.18        | 74.10        | 79.13        | 72.06        | 90.38        | 100.00        |
| <b>17. Human health and social work activities</b>                             | 65.94        | 72.13        | 81.63        | 87.62        | 93.24        | 100.00        |
| <b>18. Arts, entertainment and recreation</b>                                  | 65.33        | 70.40        | 80.21        | 86.94        | 94.30        | 100.00        |
| <b>19. Other service activities</b>  | 63.26        | 68.70        | 78.83        | 85.98        | 93.80        | 100.00        |
| <b>Total GVA</b>   | <b>71.11</b> | <b>77.01</b> | <b>82.96</b> | <b>87.25</b> | <b>93.50</b> | <b>100.00</b> |

Contd.



Table 7. Implicit GDP and Sectoral Deflators (Base: 2015-16)

|            | ISIC sectors  | 2016-17       | 2017-18       | 2018-19       | 2019-20       | 2020-21       | 2021-22(p)    |
|------------|---|---------------|---------------|---------------|---------------|---------------|---------------|
|            | <b>A. Agriculture</b>   | <b>104.41</b> | <b>110.29</b> | <b>114.61</b> | <b>119.28</b> | <b>124.79</b> | <b>130.78</b> |
| <b>1.</b>  | <b>Agriculture, forestry and fishing</b>                                    | 104.41        | 110.29        | 114.61        | 119.28        | 124.79        | 130.78        |
|            | a) Crops & horticulture   | 105.18        | 111.78        | 116.97        | 122.49        | 128.45        | 134.90        |
|            | b) Animal Farming's   | 103.27        | 107.79        | 110.75        | 113.86        | 117.23        | 120.71        |
|            | c) Forest and related services  | 102.09        | 106.17        | 108.12        | 110.91        | 117.21        | 124.84        |
|            | d) Fishing  | 105.03        | 111.48        | 116.50        | 121.83        | 127.59        | 133.65        |
|            | <b>B. Industry</b>  | <b>104.01</b> | <b>109.70</b> | <b>112.88</b> | <b>117.24</b> | <b>119.82</b> | <b>124.91</b> |
| <b>2.</b>  | <b>Mining and quarrying</b>   | 103.14        | 104.25        | 111.29        | 113.24        | 113.81        | 114.26        |
|            | a) Natural gas and crude petroleum  | 103.22        | 104.59        | 105.94        | 106.91        | 107.68        | 108.82        |
|            | b) Other mining & coal  | 103.11        | 104.13        | 112.99        | 115.06        | 115.44        | 115.65        |
| <b>3.</b>  | <b>Manufacturing</b>  | 103.16        | 109.89        | 111.53        | 114.44        | 117.73        | 122.59        |
|            | a) Large Industry   | 102.78        | 107.26        | 107.58        | 109.26        | 110.99        | 113.18        |
|            | b) Small, Medium and Micro Industry   | 103.25        | 110.12        | 113.42        | 116.38        | 121.91        | 128.97        |
|            | c) Cottage Industry   | 104.09        | 117.46        | 119.97        | 126.01        | 129.62        | 138.47        |
| <b>4.</b>  | <b>Electricity, gas, steam and air conditioning supply</b>                  | 111.19        | 114.61        | 123.79        | 143.53        | 132.14        | 134.98        |
|            | a) Electricity  | 110.53        | 112.21        | 125.12        | 149.98        | 134.96        | 136.55        |
|            | b) Gas  | 113.28        | 122.68        | 118.98        | 118.70        | 120.22        | 127.86        |
| <b>5.</b>  | <b>Water supply; sewerage, waste management and remediation activities</b>  | 103.85        | 110.85        | 112.07        | 113.26        | 114.16        | 122.12        |
| <b>6.</b>  | <b>Construction</b>   | 105.31        | 109.65        | 115.16        | 121.39        | 124.65        | 131.53        |
|            | <b>C. Services</b>  | <b>105.62</b> | <b>111.48</b> | <b>116.54</b> | <b>122.02</b> | <b>127.98</b> | <b>134.51</b> |
| <b>7.</b>  | <b>Wholesale and retail trade; repair of motor vehicles and motorcycles</b> | 103.97        | 110.08        | 113.21        | 116.86        | 121.20        | 128.24        |
| <b>8.</b>  | <b>Transportation and storage</b>   | 106.57        | 110.50        | 114.70        | 119.18        | 126.38        | 132.99        |
|            | a) Land Transport   | 106.46        | 110.51        | 114.83        | 119.42        | 126.94        | 133.65        |
|            | b) Water transport  | 109.54        | 113.58        | 117.72        | 122.05        | 126.43        | 131.66        |
|            | c) Air transport  | 101.20        | 101.69        | 101.96        | 103.08        | 104.05        | 105.31        |
|            | d) Warehousing and support activities                                       | 104.66        | 107.00        | 109.69        | 112.83        | 118.54        | 126.62        |
|            | e) Postal and courier activities  | 104.61        | 108.51        | 114.39        | 121.07        | 127.45        | 135.54        |
| <b>9.</b>  | <b>Accommodation and food service activities</b>                            | 105.95        | 113.34        | 119.56        | 126.22        | 133.62        | 140.63        |
| <b>10.</b> | <b>Information and communication</b>  | 101.33        | 102.55        | 104.42        | 106.81        | 109.21        | 111.87        |
| <b>11.</b> | <b>Financial and insurance activities</b>                                   | 105.43        | 111.52        | 117.62        | 124.26        | 131.14        | 138.01        |
|            | a) Monetary intermediation (Banks)  | 105.43        | 111.52        | 117.62        | 124.26        | 131.14        | 138.02        |
|            | b) Insurance  | 105.43        | 111.52        | 117.62        | 124.26        | 131.14        | 138.01        |
|            | c) Other financial auxiliaries  | 105.43        | 111.52        | 117.62        | 124.26        | 131.14        | 138.01        |
| <b>12.</b> | <b>Real estate activities</b>   | 107.66        | 114.65        | 122.25        | 130.25        | 136.89        | 141.39        |
| <b>13.</b> | <b>Professional, scientific and technical activities</b>                    | 105.43        | 111.52        | 117.62        | 124.26        | 131.14        | 139.08        |
| <b>14.</b> | <b>Administrative and support service activities</b>                        | 103.74        | 105.76        | 113.33        | 122.49        | 136.29        | 146.79        |
| <b>15.</b> | <b>Public administration and defence; compulsory social security</b>        | 105.72        | 111.89        | 115.27        | 118.06        | 121.77        | 127.74        |
| <b>16.</b> | <b>Education</b>  | 105.43        | 111.52        | 117.62        | 124.26        | 131.14        | 138.86        |
| <b>17.</b> | <b>Human health and social work activities</b>                              | 105.43        | 111.52        | 117.62        | 124.26        | 131.14        | 138.02        |
| <b>18.</b> | <b>Arts, entertainment and recreation</b>                                   | 106.59        | 113.52        | 121.11        | 128.86        | 136.67        | 145.41        |
| <b>19.</b> | <b>Other service activities</b>   | 106.59        | 113.52        | 121.11        | 128.86        | 136.67        | 145.41        |
|            | <b>Total GVA</b>  | <b>105.05</b> | <b>111.15</b> | <b>115.21</b> | <b>119.64</b> | <b>124.57</b> | <b>130.84</b> |

Contd.



**Table 8. Per capita GDP, GNI and NNI at Current Prices**

|                               | 1972-73 | 1973-74 | 1974-75 | 1975-76 | 1976-77 | 1977-78 | 1978-79 |
|-------------------------------|---------|---------|---------|---------|---------|---------|---------|
| GDP (Mill. Tk.)               | 64,093  | 97,711  | 151,721 | 144,170 | 157,270 | 196,481 | 241,623 |
| GNI (Mill. Tk.)               | 64,459  | 97,925  | 152,015 | 144,476 | 157,695 | 197,710 | 243,465 |
| NNI (Mill. Tk.)               | 59,044  | 89,648  | 139,473 | 132,456 | 144,381 | 181,132 | 223,152 |
| Population (Mill. No.)        | 74.3    | 76.4    | 78.0    | 79.9    | 81.8    | 83.7    | 85.6    |
| Per capita GDP (In Tk.)       | 863     | 1,279   | 1,945   | 1,804   | 1,923   | 2,347   | 2,823   |
| Per capita GNI (In Tk.)       | 868     | 1,282   | 1,949   | 1,808   | 1,928   | 2,362   | 2,844   |
| Exchange rate (Taka per US\$) | 7.88    | 7.97    | 8.88    | 15.05   | 15.43   | 15.12   | 15.22   |
| Per capita GDP (In US \$)     | 109     | 160     | 219     | 120     | 125     | 155     | 185     |
| Per capita GNI (In US \$)     | 110     | 161     | 219     | 120     | 125     | 156     | 187     |

Contd.

**Table 8. Per capita GDP, GNI and NNI at Current Prices**

|                               | 1979-80 | 1980-81 | 1981-82 | 1982-83 | 1983-84 | 1984-85 | 1985-86 |
|-------------------------------|---------|---------|---------|---------|---------|---------|---------|
| GDP (Mill. Tk.)               | 273,473 | 322,305 | 362,989 | 414,867 | 501,357 | 580,360 | 664,040 |
| GNI (Mill. Tk.)               | 276,945 | 328,125 | 371,385 | 429,668 | 516,267 | 591,825 | 680,651 |
| NNI (Mill. Tk.)               | 253,678 | 300,941 | 340,744 | 394,413 | 473,423 | 542,436 | 624,116 |
| Population (Mill. No.)        | 87.7    | 89.9    | 91.6    | 93.5    | 95.5    | 97.5    | 99.4    |
| Per capita GDP (In Tk.)       | 3,118   | 3,585   | 3,963   | 4,437   | 5,250   | 5,952   | 6,680   |
| Per capita GNI (In Tk.)       | 3,158   | 3,650   | 4,054   | 4,595   | 5,406   | 6,070   | 6,848   |
| Exchange rate (Taka per US\$) | 15.49   | 16.26   | 20.07   | 23.80   | 24.94   | 25.96   | 29.89   |
| Per capita GDP (In US \$)     | 201     | 220     | 197     | 186     | 210     | 229     | 224     |
| Per capita GNI (In US \$)     | 204     | 224     | 202     | 193     | 217     | 234     | 229     |

Contd.

**Table 8. Per capita GDP, GNI and NNI at Current Prices**

|                               | 1986-87 | 1987-88 | 1988-89 | 1989-90   | 1990-91   | 1991-92   |
|-------------------------------|---------|---------|---------|-----------|-----------|-----------|
| GDP (Mill. Tk.)               | 770,467 | 854,786 | 953,668 | 1,081,578 | 1,198,164 | 1,308,605 |
| GNI (Mill. Tk.)               | 791,829 | 877,825 | 978,442 | 1,106,539 | 1,225,420 | 1,341,020 |
| NNI (Mill. Tk.)               | 726,153 | 804,422 | 896,043 | 1,013,028 | 1,121,545 | 1,228,141 |
| Population (Mill. No.)        | 101.5   | 103.4   | 105.5   | 108.7     | 111.0     | 113.3     |
| Per capita GDP (In Tk.)       | 7,591   | 8,267   | 9,040   | 9,950     | 10,797    | 11,550    |
| Per capita GNI (In Tk.)       | 7,801   | 8,490   | 9,274   | 10,180    | 11,043    | 11,836    |
| Exchange rate (Taka per US\$) | 30.63   | 31.24   | 32.14   | 32.92     | 35.72     | 38.15     |
| Per capita GDP (In US \$)     | 248     | 265     | 281     | 302       | 302       | 303       |
| Per capita GNI (In US \$)     | 255     | 272     | 289     | 309       | 309       | 310       |

Contd.

**Table 8. Per capita GDP, GNI and NNI at Current Prices**

|                               | 1992-93   | 1993-94   | 1994-95   | 1995-96   | 1996-97   | 1997-98   |
|-------------------------------|-----------|-----------|-----------|-----------|-----------|-----------|
| GDP (Mill. Tk.)               | 1,390,418 | 1,518,839 | 1,723,429 | 1,896,350 | 2,079,793 | 2,315,079 |
| GNI (Mill. Tk.)               | 1,427,402 | 1,562,388 | 1,771,573 | 1,946,128 | 2,142,836 | 2,380,051 |
| NNI (Mill. Tk.)               | 1,307,029 | 1,430,619 | 1,623,163 | 1,782,345 | 1,963,015 | 2,179,204 |
| Population (Mill. No.)        | 115.5     | 117.7     | 119.9     | 121.2     | 123.0     | 124.8     |
| Per capita GDP (In Tk.)       | 12,038    | 12,904    | 14,374    | 15,646    | 16,909    | 18,550    |
| Per capita GNI (In Tk.)       | 12,358    | 13,274    | 14,775    | 16,057    | 17,421    | 19,071    |
| Exchange rate (Taka per US\$) | 39.15     | 40.00     | 40.20     | 40.84     | 42.70     | 45.46     |
| Per capita GDP (In US \$)     | 307       | 323       | 358       | 383       | 396       | 408       |
| Per capita GNI (In US \$)     | 316       | 332       | 368       | 393       | 408       | 420       |

Contd.

**Table 8. Per capita GDP, GNI and NNI at Current Prices**

|                               | 1998-99   | 1999-2K   | 2000-01   | 2001-02   | 2002-03   | 2003-04   |
|-------------------------------|-----------|-----------|-----------|-----------|-----------|-----------|
| GDP (Mill. Tk.)               | 2,542,114 | 2,796,172 | 3,066,774 | 3,344,393 | 3,739,250 | 4,164,157 |
| GNI (Mill. Tk.)               | 2,617,640 | 2,879,131 | 3,150,889 | 3,465,057 | 3,895,632 | 4,339,457 |
| NNI (Mill. Tk.)               | 2,395,738 | 2,634,062 | 2,882,346 | 3,170,706 | 3,566,178 | 3,971,270 |
| Population (Mill. No.)        | 126.6     | 128.4     | 130.0     | 132.0     | 133.9     | 135.9     |
| Per capita GDP (In Tk.)       | 20,080    | 21,777    | 23,591    | 25,336    | 27,926    | 30,641    |
| Per capita GNI (In Tk.)       | 20,676    | 22,423    | 24,238    | 26,250    | 29,094    | 31,931    |
| Exchange rate (Taka per US\$) | 48.06     | 50.31     | 53.96     | 57.43     | 57.90     | 58.94     |
| Per capita GDP (In US \$)     | 418       | 433       | 437       | 441       | 482       | 520       |
| Per capita GNI (In US \$)     | 430       | 446       | 449       | 457       | 502       | 542       |

Contd.

**Table 8. Per capita GDP, GNI and NNI at Current Prices**

|                               | 2004-05   | 2005-06   | 2006-07   | 2007-08   | 2008-09   | 2009-10   |
|-------------------------------|-----------|-----------|-----------|-----------|-----------|-----------|
| GDP (Mill. Tk.)               | 4,693,787 | 5,363,799 | 6,107,172 | 7,009,697 | 7,885,878 | 9,021,731 |
| GNI (Mill. Tk.)               | 4,882,807 | 5,635,721 | 6,458,857 | 7,493,592 | 8,444,890 | 9,668,259 |
| NNI (Mill. Tk.)               | 4,466,886 | 5,159,579 | 5,915,852 | 6,874,437 | 7,746,948 | 8,873,493 |
| Population (Mill. No.)        | 137.8     | 139.8     | 141.8     | 143.8     | 145.8     | 147.8     |
| Per capita GDP (In Tk.)       | 34,062    | 38,368    | 43,069    | 48,746    | 54,087    | 61,040    |
| Per capita GNI (In Tk.)       | 35,434    | 40,313    | 45,549    | 52,111    | 57,921    | 65,414    |
| Exchange rate (Taka per US\$) | 61.39     | 67.08     | 69.03     | 68.60     | 68.80     | 69.18     |
| Per capita GDP (In US \$)     | 555       | 572       | 624       | 711       | 786       | 882       |
| Per capita GNI (In US \$)     | 577       | 601       | 660       | 760       | 842       | 946       |

Contd.

**Table 8. Per capita GDP, GNI and NNI at Current Prices**

|                               | 2010-11    | 2011-12    | 2012-13    | 2013-14    | 2014-15    | 2015-16    |
|-------------------------------|------------|------------|------------|------------|------------|------------|
| GDP (Mill. Tk.)               | 10,452,941 | 12,143,176 | 13,946,129 | 15,698,437 | 18,092,840 | 20,758,212 |
| GNI (Mill. Tk.)               | 11,169,175 | 13,036,196 | 14,907,984 | 16,593,931 | 19,049,385 | 21,730,750 |
| NNI (Mill. Tk.)               | 10,254,743 | 11,978,252 | 13,690,714 | 15,217,996 | 17,469,318 | 19,916,143 |
| Population (Mill. No.)        | 149.7      | 151.6      | 153.7      | 155.8      | 157.9      | 159.9      |
| Per capita GDP (In Tk.)       | 69,849     | 80,111     | 90,742     | 100,786    | 114,591    | 129,828    |
| Per capita GNI (In Tk.)       | 74,635     | 86,002     | 97,000     | 106,535    | 120,650    | 135,911    |
| Exchange rate (Taka per US\$) | 71.17      | 79.10      | 79.93      | 77.72      | 77.67      | 78.27      |
| Per capita GDP (In US \$)     | 981        | 1,013      | 1,135      | 1,297      | 1,475      | 1,659      |
| Per capita GNI (In US \$)     | 1,049      | 1,087      | 1,214      | 1,371      | 1,553      | 1,737      |

Contd.

**Table 8. Per capita GDP, GNI and NNI at Current Prices**

|                               | 2016-17    | 2017-18    | 2018-19    | 2019-20    | 2020-21    | 2021-22(p) |
|-------------------------------|------------|------------|------------|------------|------------|------------|
| GDP (Mill. Tk.)               | 23,243,073 | 26,392,479 | 29,514,288 | 31,704,694 | 35,301,848 | 39,764,622 |
| GNI (Mill. Tk.)               | 24,045,571 | 27,447,912 | 30,723,235 | 33,017,012 | 37,159,966 | 41,240,711 |
| NNI (Mill. Tk.)               | 22,018,489 | 25,160,020 | 28,165,948 | 30,271,447 | 34,116,452 | 37,844,051 |
| Population (Mill. No.)        | 161.8      | 163.7      | 165.6      | 167.4      | 169.1      | 170.8      |
| Per capita GDP (In Tk.)       | 143,698    | 161,274    | 178,280    | 189,361    | 208,751    | 232,828    |
| Per capita GNI (In Tk.)       | 148,659    | 167,723    | 185,583    | 197,199    | 219,738    | 241,470    |
| Exchange rate (Taka per US\$) | 79.12      | 82.10      | 84.03      | 84.78      | 84.81      | 85.52      |
| Per capita GDP (In US \$)     | 1,816      | 1,964      | 2,122      | 2,234      | 2,462      | 2,723      |
| Per capita GNI (In US \$)     | 1,879      | 2,043      | 2,209      | 2,326      | 2,591      | 2,824      |

**Table 9. Per Capita Real GDP, GNI and NNI**

|                         | 1972-73   | 1973-74   | 1974-75   | 1975-76   | 1976-77   | 1977-78   | 1978-79   |
|-------------------------|-----------|-----------|-----------|-----------|-----------|-----------|-----------|
| GDP (Mill. Tk.)         | 2,301,572 | 2,502,339 | 2,461,413 | 2,631,082 | 2,745,648 | 2,929,231 | 3,096,463 |
| GNI (Mill. Tk.)         | 2,314,715 | 2,507,819 | 2,466,182 | 2,636,667 | 2,753,067 | 2,947,553 | 3,120,069 |
| NNI (Mill. Tk.)         | 2,123,462 | 2,299,647 | 2,267,765 | 2,424,233 | 2,526,390 | 2,708,371 | 2,868,068 |
| Population (Mill. No.)  | 74.3      | 76.4      | 78.0      | 79.9      | 81.8      | 83.7      | 85.6      |
| Per capita GDP (In Tk.) | 30,977    | 32,753    | 31,557    | 32,930    | 33,565    | 34,997    | 36,174    |
| Per capita GNI (In Tk.) | 31,154    | 32,825    | 31,618    | 33,000    | 33,656    | 35,216    | 36,449    |

Contd.

**Table 9. Per Capita Real GDP, GNI and NNI**

|                         | 1979-80   | 1980-81   | 1981-82   | 1982-83   | 1983-84   | 1984-85   | 1985-86   |
|-------------------------|-----------|-----------|-----------|-----------|-----------|-----------|-----------|
| GDP (Mill. Tk.)         | 3,127,699 | 3,266,995 | 3,350,395 | 3,498,347 | 3,679,036 | 3,832,403 | 4,028,330 |
| GNI (Mill. Tk.)         | 3,167,408 | 3,325,988 | 3,427,891 | 3,623,156 | 3,788,448 | 3,908,112 | 4,129,098 |
| NNI (Mill. Tk.)         | 2,909,641 | 3,058,686 | 3,152,423 | 3,333,673 | 3,481,943 | 3,590,719 | 3,795,673 |
| Population (Mill. No.)  | 87.7      | 89.9      | 91.6      | 93.5      | 95.5      | 97.5      | 99.4      |
| Per capita GDP (In Tk.) | 35,664    | 36,340    | 36,576    | 37,415    | 38,524    | 39,307    | 40,526    |
| Per capita GNI (In Tk.) | 36,116    | 36,997    | 37,422    | 38,750    | 39,670    | 40,083    | 41,540    |

Contd.

**Table 9. Per Capita Real GDP, GNI and NNI**

|                         | 1986-87   | 1987-88   | 1988-89   | 1989-90   | 1990-91   | 1991-92   |
|-------------------------|-----------|-----------|-----------|-----------|-----------|-----------|
| GDP (Mill. Tk.)         | 4,209,125 | 4,339,857 | 4,474,839 | 4,726,314 | 4,902,543 | 5,211,870 |
| GNI (Mill. Tk.)         | 4,325,827 | 4,456,829 | 4,591,084 | 4,835,389 | 5,014,067 | 5,340,972 |
| NNI (Mill. Tk.)         | 3,977,349 | 4,094,995 | 4,215,848 | 4,438,381 | 4,600,920 | 4,907,038 |
| Population (Mill. No.)  | 101.5     | 103.4     | 105.5     | 108.7     | 111.0     | 113.3     |
| Per capita GDP (In Tk.) | 41,469    | 41,972    | 42,416    | 43,480    | 44,178    | 46,001    |
| Per capita GNI (In Tk.) | 42,619    | 43,103    | 43,517    | 44,484    | 45,183    | 47,140    |

Contd.

**Table 9. Per Capita Real GDP, GNI and NNI**

|                         | 1992-93   | 1993-94   | 1994-95   | 1995-96   | 1996-97   | 1997-98   |
|-------------------------|-----------|-----------|-----------|-----------|-----------|-----------|
| GDP (Mill. Tk.)         | 5,498,242 | 5,764,651 | 6,078,282 | 6,383,261 | 6,695,554 | 7,057,499 |
| GNI (Mill. Tk.)         | 5,644,491 | 5,929,938 | 6,248,078 | 6,550,818 | 6,898,511 | 7,255,566 |
| NNI (Mill. Tk.)         | 5,185,806 | 5,448,782 | 5,744,270 | 6,021,579 | 6,342,910 | 6,667,206 |
| Population (Mill. No.)  | 115.5     | 117.7     | 119.9     | 121.2     | 123.0     | 124.8     |
| Per capita GDP (In Tk.) | 47,604    | 48,977    | 50,695    | 52,667    | 54,435    | 56,550    |
| Per capita GNI (In Tk.) | 48,870    | 50,382    | 52,111    | 54,050    | 56,085    | 58,138    |

Contd.

**Table 9. Per Capita Real GDP, GNI and NNI**

|                         | 1998-99   | 1999-2K   | 2000-01   | 2001-02   | 2002-03   | 2003-04   |
|-------------------------|-----------|-----------|-----------|-----------|-----------|-----------|
| GDP (Mill. Tk.)         | 7,421,558 | 7,819,323 | 8,224,659 | 8,569,223 | 8,985,984 | 9,484,870 |
| GNI (Mill. Tk.)         | 7,642,052 | 8,051,312 | 8,450,243 | 8,878,396 | 9,361,794 | 9,884,158 |
| NNI (Mill. Tk.)         | 7,021,784 | 7,392,565 | 7,752,400 | 8,146,000 | 8,586,322 | 9,062,058 |
| Population (Mill. No.)  | 126.6     | 128.4     | 130.0     | 132.0     | 133.9     | 135.9     |
| Per capita GDP (In Tk.) | 58,622    | 60,898    | 63,267    | 64,918    | 67,110    | 69,793    |
| Per capita GNI (In Tk.) | 60,364    | 62,705    | 65,002    | 67,261    | 69,916    | 72,731    |

Contd.

**Table 9. Per Capita Real GDP, GNI and NNI**

|                         | 2004-05    | 2005-06    | 2006-07    | 2007-08    | 2008-09    | 2009-10    |
|-------------------------|------------|------------|------------|------------|------------|------------|
| GDP (Mill. Tk.)         | 10,123,961 | 10,810,532 | 11,552,234 | 12,228,550 | 12,834,379 | 13,699,304 |
| GNI (Mill. Tk.)         | 10,531,655 | 11,358,580 | 12,217,476 | 13,072,715 | 13,744,179 | 14,681,043 |
| NNI (Mill. Tk.)         | 9,652,758  | 10,414,104 | 11,210,418 | 12,011,105 | 12,626,025 | 13,486,323 |
| Population (Mill. No.)  | 137.8      | 139.8      | 141.8      | 143.8      | 145.8      | 147.8      |
| Per capita GDP (In Tk.) | 73,469     | 77,329     | 81,469     | 85,039     | 88,027     | 92,688     |
| Per capita GNI (In Tk.) | 76,427     | 81,249     | 86,160     | 90,909     | 94,267     | 99,330     |

Contd.

**Table 9. Per Capita Real GDP, GNI and NNI**

|                         | 2010-11    | 2011-12    | 2012-13    | 2013-14    | 2014-15    | 2015-16    |
|-------------------------|------------|------------|------------|------------|------------|------------|
| GDP (Mill. Tk.)         | 14,700,150 | 15,768,044 | 16,810,627 | 17,992,039 | 19,351,050 | 20,758,212 |
| GNI (Mill. Tk.)         | 15,707,402 | 16,927,640 | 17,970,044 | 19,018,368 | 20,374,115 | 21,730,750 |
| NNI (Mill. Tk.)         | 14,427,438 | 15,556,514 | 16,505,330 | 17,445,217 | 18,689,109 | 19,916,143 |
| Population (Mill. No.)  | 149.7      | 151.6      | 153.7      | 155.8      | 157.9      | 159.9      |
| Per capita GDP (In Tk.) | 98,230     | 104,025    | 109,380    | 115,511    | 122,560    | 129,828    |
| Per capita GNI (In Tk.) | 104,961    | 111,675    | 116,924    | 122,100    | 129,040    | 135,911    |

Contd.

**Table 9. Per Capita Real GDP, GNI and NNI**

|                         | 2016-17    | 2017-18    | 2018-19    | 2019-20    | 2020-21    | 2021-22(p) |
|-------------------------|------------|------------|------------|------------|------------|------------|
| GDP (Mill. Tk.)         | 22,126,229 | 23,745,740 | 25,617,356 | 26,500,649 | 28,339,444 | 30,392,729 |
| GNI (Mill. Tk.)         | 22,890,167 | 24,695,330 | 26,666,679 | 27,597,562 | 29,831,095 | 31,520,927 |
| NNI (Mill. Tk.)         | 20,958,260 | 22,628,901 | 24,443,286 | 25,309,750 | 27,389,558 | 28,918,618 |
| Population (Mill. No.)  | 161.8      | 163.7      | 165.6      | 167.4      | 169.1      | 170.8      |
| Per capita GDP (In Tk.) | 136,793    | 145,101    | 154,741    | 158,279    | 167,580    | 177,954    |
| Per capita GNI (In Tk.) | 141,516    | 150,903    | 161,079    | 164,830    | 176,401    | 184,560    |

Contd.

**Table 10. GDP at Current Prices by Broad Industry Sector**

|    | Broad industry sector    | 1972-73 | 1973-74 | 1974-75 | 1975-76 | 1976-77 | 1977-78 | 1978-79 |
|----|--------------------------|---------|---------|---------|---------|---------|---------|---------|
|    | <b>GDP (Million Tk.)</b> |         |         |         |         |         |         |         |
| 1. | AGRICULTURE              | 27,019  | 41,433  | 77,034  | 58,839  | 57,637  | 73,742  | 83,548  |
| 2. | INDUSTRY                 | 9,218   | 15,913  | 20,659  | 23,197  | 29,597  | 35,233  | 45,580  |
| 3. | SERVICES                 | 26,531  | 38,123  | 50,903  | 56,959  | 64,658  | 80,341  | 103,205 |
|    | GVA at Current price     | 62,767  | 95,470  | 148,596 | 138,995 | 151,893 | 189,316 | 232,333 |
|    | <b>Share (%)</b>         |         |         |         |         |         |         |         |
| 1. | AGRICULTURE              | 43.05   | 43.40   | 51.84   | 42.33   | 37.95   | 38.95   | 35.96   |
| 2. | INDUSTRY                 | 14.69   | 16.67   | 13.90   | 16.69   | 19.49   | 18.61   | 19.62   |
| 3. | SERVICES                 | 42.27   | 39.93   | 34.26   | 40.98   | 42.57   | 42.44   | 44.42   |
|    | GVA at Current price     | 100.00  | 100.00  | 100.00  | 100.00  | 100.00  | 100.00  | 100.00  |
|    | <b>Growth rate (%)</b>   |         |         |         |         |         |         |         |
| 1. | AGRICULTURE              | -       | 53.35   | 85.92   | -23.62  | -2.04   | 27.94   | 13.30   |
| 2. | INDUSTRY                 | -       | 72.63   | 29.82   | 12.28   | 27.59   | 19.04   | 29.37   |
| 3. | SERVICES                 | -       | 43.70   | 33.52   | 11.90   | 13.52   | 24.26   | 28.46   |
|    | GVA at Current price     | -       | 52.10   | 55.65   | -6.46   | 9.28    | 24.64   | 22.72   |

Contd.

**Table 10. GDP at Current Prices by Broad Industry Sector**

|    | Broad industry sector    | 1979-80 | 1980-81 | 1981-82 | 1982-83 | 1983-84 | 1984-85 | 1985-86 |
|----|--------------------------|---------|---------|---------|---------|---------|---------|---------|
|    | <b>GDP (Million Tk.)</b> |         |         |         |         |         |         |         |
| 1. | AGRICULTURE              | 87,157  | 101,911 | 112,942 | 126,212 | 160,234 | 186,795 | 207,613 |
| 2. | INDUSTRY                 | 53,593  | 64,895  | 73,700  | 87,210  | 100,995 | 117,367 | 134,205 |
| 3. | SERVICES                 | 122,595 | 143,150 | 162,735 | 186,786 | 223,429 | 255,587 | 297,929 |
|    | GVA at Current price     | 263,345 | 309,956 | 349,377 | 400,207 | 484,658 | 559,748 | 639,748 |
|    | <b>Share (%)</b>         |         |         |         |         |         |         |         |
| 1. | AGRICULTURE              | 33.10   | 32.88   | 32.33   | 31.54   | 33.06   | 33.37   | 32.45   |
| 2. | INDUSTRY                 | 20.35   | 20.94   | 21.09   | 21.79   | 20.84   | 20.97   | 20.98   |
| 3. | SERVICES                 | 46.55   | 46.18   | 46.58   | 46.67   | 46.10   | 45.66   | 46.57   |
|    | GVA at Current price     | 100.00  | 100.00  | 100.00  | 100.00  | 100.00  | 100.00  | 100.00  |
|    | <b>Growth rate (%)</b>   |         |         |         |         |         |         |         |
| 1. | AGRICULTURE              | 4.32    | 16.93   | 10.82   | 11.75   | 26.96   | 16.58   | 11.15   |
| 2. | INDUSTRY                 | 17.58   | 21.09   | 13.57   | 18.33   | 15.81   | 16.21   | 14.35   |
| 3. | SERVICES                 | 18.79   | 16.77   | 13.68   | 14.78   | 19.62   | 14.39   | 16.57   |
|    | GVA at Current price     | 13.35   | 17.70   | 12.72   | 14.55   | 21.10   | 15.49   | 14.29   |

Contd.

**Table 10. GDP at Current Prices by Broad Industry Sector**

|    | Broad industry sector    | 1986-87 | 1987-88 | 1988-89 | 1989-90   | 1990-91   | 1991-92   |
|----|--------------------------|---------|---------|---------|-----------|-----------|-----------|
|    | <b>GDP (Million Tk.)</b> |         |         |         |           |           |           |
| 1. | AGRICULTURE              | 242,550 | 257,883 | 280,888 | 316,602   | 351,607   | 367,962   |
| 2. | INDUSTRY                 | 149,463 | 168,149 | 186,823 | 214,315   | 239,175   | 267,642   |
| 3. | SERVICES                 | 349,204 | 395,904 | 450,461 | 511,221   | 565,800   | 619,531   |
|    | GVA at Current price     | 741,217 | 821,936 | 918,172 | 1,042,137 | 1,156,583 | 1,255,135 |
|    | <b>Share (%)</b>         |         |         |         |           |           |           |
| 1. | AGRICULTURE              | 32.72   | 31.38   | 30.59   | 30.38     | 30.40     | 29.32     |
| 2. | INDUSTRY                 | 20.16   | 20.46   | 20.35   | 20.56     | 20.68     | 21.32     |
| 3. | SERVICES                 | 47.11   | 48.17   | 49.06   | 49.06     | 48.92     | 49.36     |
|    | GVA at Current price     | 100.00  | 100.00  | 100.00  | 100.00    | 100.00    | 100.00    |
|    | <b>Growth rate (%)</b>   |         |         |         |           |           |           |
| 1. | AGRICULTURE              | 16.83   | 6.32    | 8.92    | 12.71     | 11.06     | 4.65      |
| 2. | INDUSTRY                 | 11.37   | 12.50   | 11.11   | 14.72     | 11.60     | 11.90     |
| 3. | SERVICES                 | 17.21   | 13.37   | 13.78   | 13.49     | 10.68     | 9.50      |
|    | GVA at Current price     | 15.86   | 10.89   | 11.71   | 13.50     | 10.98     | 8.52      |

Contd.

**Table 10. GDP at Current Prices by Broad Industry Sector**

|    | Broad industry sector    | 1992-93   | 1993-94   | 1994-95   | 1995-96   | 1996-97   | 1997-98   |
|----|--------------------------|-----------|-----------|-----------|-----------|-----------|-----------|
|    | <b>GDP (Million Tk.)</b> |           |           |           |           |           |           |
| 1. | AGRICULTURE              | 347,147   | 368,023   | 424,081   | 451,707   | 491,504   | 528,574   |
| 2. | INDUSTRY                 | 299,869   | 333,757   | 382,432   | 425,670   | 471,052   | 542,032   |
| 3. | SERVICES                 | 679,608   | 748,073   | 831,376   | 925,417   | 1,015,123 | 1,132,834 |
|    | GVA at Current price     | 1,326,624 | 1,449,853 | 1,637,888 | 1,802,794 | 1,977,679 | 2,203,440 |
|    | <b>Share (%)</b>         |           |           |           |           |           |           |
| 1. | AGRICULTURE              | 26.17     | 25.38     | 25.89     | 25.06     | 24.85     | 23.99     |
| 2. | INDUSTRY                 | 22.60     | 23.02     | 23.35     | 23.61     | 23.82     | 24.60     |
| 3. | SERVICES                 | 51.23     | 51.60     | 50.76     | 51.33     | 51.33     | 51.41     |
|    | GVA at Current price     | 100.00    | 100.00    | 100.00    | 100.00    | 100.00    | 100.00    |
|    | <b>Growth rate (%)</b>   |           |           |           |           |           |           |
| 1. | AGRICULTURE              | -5.66     | 6.01      | 15.23     | 6.51      | 8.81      | 7.54      |
| 2. | INDUSTRY                 | 12.04     | 11.30     | 14.58     | 11.31     | 10.66     | 15.07     |
| 3. | SERVICES                 | 9.70      | 10.07     | 11.14     | 11.31     | 9.69      | 11.60     |
|    | GVA at Current price     | 5.70      | 9.29      | 12.97     | 10.07     | 9.70      | 11.42     |

Contd.

**Table 10. GDP at Current Prices by Broad Industry Sector**

| Broad industry sector    | 1998-99   | 1999-2K   | 2000-01   | 2001-02   | 2002-03   | 2003-04   |
|--------------------------|-----------|-----------|-----------|-----------|-----------|-----------|
| <b>GDP (Million Tk.)</b> |           |           |           |           |           |           |
| 1. AGRICULTURE           | 578,277   | 633,657   | 663,976   | 678,943   | 727,549   | 781,716   |
| 2. INDUSTRY              | 587,420   | 645,673   | 717,335   | 791,837   | 869,957   | 985,170   |
| 3. SERVICES              | 1,258,958 | 1,397,729 | 1,540,153 | 1,716,341 | 1,956,696 | 2,199,974 |
| GVA at Current price     | 2,424,654 | 2,677,060 | 2,921,464 | 3,187,121 | 3,554,202 | 3,966,861 |
| <b>Share (%)</b>         |           |           |           |           |           |           |
| 1. AGRICULTURE           | 23.85     | 23.67     | 22.73     | 21.30     | 20.47     | 19.71     |
| 2. INDUSTRY              | 24.23     | 24.12     | 24.55     | 24.84     | 24.48     | 24.84     |
| 3. SERVICES              | 51.92     | 52.21     | 52.72     | 53.85     | 55.05     | 55.46     |
| GVA at Current price     | 100.00    | 100.00    | 100.00    | 100.00    | 100.00    | 100.00    |
| <b>Growth rate (%)</b>   |           |           |           |           |           |           |
| 1. AGRICULTURE           | 9.40      | 9.58      | 4.78      | 2.25      | 7.16      | 7.45      |
| 2. INDUSTRY              | 8.37      | 9.92      | 11.10     | 10.39     | 9.87      | 13.24     |
| 3. SERVICES              | 11.13     | 11.02     | 10.19     | 11.44     | 14.00     | 12.43     |
| GVA at Current price     | 10.04     | 10.41     | 9.13      | 9.09      | 11.52     | 11.61     |

Contd.

**Table 10. GDP at Current Prices by Broad Industry Sector**

| Broad industry sector    | 2004-05   | 2005-06   | 2006-07   | 2007-08   | 2008-09   | 2009-10   |
|--------------------------|-----------|-----------|-----------|-----------|-----------|-----------|
| <b>GDP (Million Tk.)</b> |           |           |           |           |           |           |
| 1. AGRICULTURE           | 842,429   | 926,791   | 1,052,828 | 1,197,342 | 1,306,740 | 1,487,235 |
| 2. INDUSTRY              | 1,134,254 | 1,339,586 | 1,544,281 | 1,774,095 | 2,080,873 | 2,385,934 |
| 3. SERVICES              | 2,492,923 | 2,850,173 | 3,264,721 | 3,739,939 | 4,196,743 | 4,786,155 |
| GVA at Current price     | 4,469,606 | 5,116,550 | 5,861,830 | 6,711,376 | 7,584,356 | 8,659,324 |
| <b>Share (%)</b>         |           |           |           |           |           |           |
| 1. AGRICULTURE           | 18.85     | 18.11     | 17.96     | 17.84     | 17.23     | 17.17     |
| 2. INDUSTRY              | 25.38     | 26.18     | 26.34     | 26.43     | 27.44     | 27.55     |
| 3. SERVICES              | 55.77     | 55.70     | 55.69     | 55.73     | 55.33     | 55.27     |
| GVA at Current price     | 100.00    | 100.00    | 100.00    | 100.00    | 100.00    | 100.00    |
| <b>Growth rate (%)</b>   |           |           |           |           |           |           |
| 1. AGRICULTURE           | 7.77      | 10.01     | 13.60     | 13.73     | 9.14      | 13.81     |
| 2. INDUSTRY              | 15.13     | 18.10     | 15.28     | 14.88     | 17.29     | 14.66     |
| 3. SERVICES              | 13.32     | 14.33     | 14.54     | 14.56     | 12.21     | 14.04     |
| GVA at Current price     | 12.67     | 14.47     | 14.57     | 14.49     | 13.01     | 14.17     |

Contd.



**Table 10. GDP at Current Prices by Broad Industry Sector**

|    | Broad industry sector    | 2010-11   | 2011-12    | 2012-13    | 2013-14    | 2014-15    | 2015-16    |
|----|--------------------------|-----------|------------|------------|------------|------------|------------|
|    | <b>GDP (Million Tk.)</b> |           |            |            |            |            |            |
| 1. | AGRICULTURE              | 1,696,014 | 1,895,314  | 2,077,137  | 2,322,046  | 2,545,671  | 2,795,050  |
| 2. | INDUSTRY                 | 2,811,422 | 3,349,465  | 4,049,118  | 4,626,968  | 5,527,830  | 6,449,401  |
| 3. | SERVICES                 | 5,475,639 | 6,335,270  | 7,209,669  | 8,091,741  | 9,265,956  | 10,629,825 |
|    | GVA at Current price     | 9,983,075 | 11,580,049 | 13,335,923 | 15,040,755 | 17,339,457 | 19,874,276 |
|    | <b>Share (%)</b>         |           |            |            |            |            |            |
| 1. | AGRICULTURE              | 16.99     | 16.37      | 15.58      | 15.44      | 14.68      | 14.06      |
| 2. | INDUSTRY                 | 28.16     | 28.92      | 30.36      | 30.76      | 31.88      | 32.45      |
| 3. | SERVICES                 | 54.85     | 54.71      | 54.06      | 53.80      | 53.44      | 53.49      |
|    | GVA at Current price     | 100.00    | 100.00     | 100.00     | 100.00     | 100.00     | 100.00     |
|    | <b>Growth rate (%)</b>   |           |            |            |            |            |            |
| 1. | AGRICULTURE              | 14.04     | 11.75      | 9.59       | 11.79      | 9.63       | 9.80       |
| 2. | INDUSTRY                 | 17.83     | 19.14      | 20.89      | 14.27      | 19.47      | 16.67      |
| 3. | SERVICES                 | 14.41     | 15.70      | 13.80      | 12.23      | 14.51      | 14.72      |
|    | GVA at Current price     | 15.29     | 16.00      | 15.16      | 12.78      | 15.28      | 14.62      |

Contd.

**Table 10. GDP at Current Prices by Broad Industry Sector**

|    | Broad industry sector    | 2016-17    | 2017-18    | 2018-19    | 2019-20    | 2020-21    | 2021-22(p) |
|----|--------------------------|------------|------------|------------|------------|------------|------------|
|    | <b>GDP (Million Tk.)</b> |            |            |            |            |            |            |
| 1. | AGRICULTURE              | 3,011,670  | 3,293,802  | 3,534,431  | 3,804,464  | 4,106,614  | 4,398,344  |
| 2. | INDUSTRY                 | 7,263,062  | 8,441,058  | 9,696,197  | 10,434,511 | 11,761,197 | 13,541,135 |
| 3. | SERVICES                 | 11,943,198 | 13,431,175 | 15,007,804 | 16,331,503 | 18,110,380 | 20,235,490 |
|    | GVA at Current price     | 22,217,930 | 25,166,034 | 28,238,432 | 30,570,477 | 33,978,191 | 38,174,970 |
|    | <b>Share (%)</b>         |            |            |            |            |            |            |
| 1. | AGRICULTURE              | 13.56      | 13.09      | 12.52      | 12.44      | 12.09      | 11.52      |
| 2. | INDUSTRY                 | 32.69      | 33.54      | 34.34      | 34.13      | 34.61      | 35.47      |
| 3. | SERVICES                 | 53.75      | 53.37      | 53.15      | 53.42      | 53.30      | 53.01      |
|    | GVA at Current price     | 100.00     | 100.00     | 100.00     | 100.00     | 100.00     | 100.00     |
|    | <b>Growth rate (%)</b>   |            |            |            |            |            |            |
| 1. | AGRICULTURE              | 7.75       | 9.37       | 7.31       | 7.64       | 7.94       | 7.10       |
| 2. | INDUSTRY                 | 12.62      | 16.22      | 14.87      | 7.61       | 12.71      | 15.13      |
| 3. | SERVICES                 | 12.36      | 12.46      | 11.74      | 8.82       | 10.89      | 11.73      |
|    | GVA at Current price     | 11.79      | 13.27      | 12.21      | 8.26       | 11.15      | 12.35      |

Contd.

**Table 11. GDP at Constant Prices by Broad Industry Sector**

|    | Broad industry sector    | 1972-73   | 1973-74   | 1974-75   | 1975-76   | 1976-77   | 1977-78   | 1978-79   |
|----|--------------------------|-----------|-----------|-----------|-----------|-----------|-----------|-----------|
|    | <b>GDP (Million Tk.)</b> |           |           |           |           |           |           |           |
| 1. | AGRICULTURE              | 693,621   | 725,165   | 694,466   | 744,899   | 724,927   | 775,784   | 761,320   |
| 2. | INDUSTRY                 | 235,330   | 297,943   | 250,828   | 248,626   | 314,792   | 331,018   | 415,790   |
| 3. | SERVICES                 | 1,287,801 | 1,378,166 | 1,405,529 | 1,463,004 | 1,546,424 | 1,624,638 | 1,705,077 |
|    | GVA at Constant price    | 2,216,752 | 2,401,275 | 2,350,822 | 2,456,528 | 2,586,143 | 2,731,440 | 2,882,186 |
|    | <b>Share (%)</b>         |           |           |           |           |           |           |           |
| 1. | AGRICULTURE              | 31.29     | 30.20     | 29.54     | 30.32     | 28.03     | 28.40     | 26.41     |
| 2. | INDUSTRY                 | 10.62     | 12.41     | 10.67     | 10.12     | 12.17     | 12.12     | 14.43     |
| 3. | SERVICES                 | 58.09     | 57.39     | 59.79     | 59.56     | 59.80     | 59.48     | 59.16     |
|    | GVA at Constant price    | 100.00    | 100.00    | 100.00    | 100.00    | 100.00    | 100.00    | 100.00    |
|    | <b>Growth rate (%)</b>   |           |           |           |           |           |           |           |
| 1. | AGRICULTURE              | -         | 4.55      | -4.23     | 7.26      | -2.68     | 7.02      | -1.86     |
| 2. | INDUSTRY                 | -         | 26.61     | -15.81    | -0.88     | 26.61     | 5.15      | 25.61     |
| 3. | SERVICES                 | -         | 7.02      | 1.99      | 4.09      | 5.70      | 5.06      | 4.95      |
|    | GVA at Constant price    | -         | 8.32      | -2.10     | 4.50      | 5.28      | 5.62      | 5.52      |

Contd.

**Table 11. GDP at Constant Prices by Broad Industry Sector**

|    | Broad industry sector    | 1979-80   | 1980-81   | 1981-82   | 1982-83   | 1983-84   | 1984-85   | 1985-86   |
|----|--------------------------|-----------|-----------|-----------|-----------|-----------|-----------|-----------|
|    | <b>GDP (Million Tk.)</b> |           |           |           |           |           |           |           |
| 1. | AGRICULTURE              | 765,085   | 793,392   | 804,148   | 838,374   | 882,311   | 887,861   | 920,747   |
| 2. | INDUSTRY                 | 386,972   | 422,555   | 440,721   | 459,647   | 503,050   | 537,718   | 574,858   |
| 3. | SERVICES                 | 1,765,502 | 1,831,903 | 1,896,128 | 1,988,183 | 2,081,846 | 2,171,593 | 2,277,385 |
|    | GVA at Constant price    | 2,917,560 | 3,047,850 | 3,140,996 | 3,286,204 | 3,467,207 | 3,597,171 | 3,772,990 |
|    | <b>Share (%)</b>         |           |           |           |           |           |           |           |
| 1. | AGRICULTURE              | 26.22     | 26.03     | 25.60     | 25.51     | 25.45     | 24.68     | 24.40     |
| 2. | INDUSTRY                 | 13.26     | 13.86     | 14.03     | 13.99     | 14.51     | 14.95     | 15.24     |
| 3. | SERVICES                 | 60.51     | 60.10     | 60.37     | 60.50     | 60.04     | 60.37     | 60.36     |
|    | GVA at Constant price    | 100.00    | 100.00    | 100.00    | 100.00    | 100.00    | 100.00    | 100.00    |
|    | <b>Growth rate (%)</b>   |           |           |           |           |           |           |           |
| 1. | AGRICULTURE              | 0.49      | 3.70      | 1.36      | 4.26      | 5.24      | 0.63      | 3.70      |
| 2. | INDUSTRY                 | -6.93     | 9.20      | 4.30      | 4.29      | 9.44      | 6.89      | 6.91      |
| 3. | SERVICES                 | 3.54      | 3.76      | 3.51      | 4.85      | 4.71      | 4.31      | 4.87      |
|    | GVA at Constant price    | 1.23      | 4.47      | 3.06      | 4.62      | 5.51      | 3.75      | 4.89      |

Contd.

**Table 11. GDP at Constant Prices by Broad Industry Sector**

|    | Broad industry sector    | 1986-87   | 1987-88   | 1988-89   | 1989-90   | 1990-91   | 1991-92   |
|----|--------------------------|-----------|-----------|-----------|-----------|-----------|-----------|
|    | <b>GDP (Million Tk.)</b> |           |           |           |           |           |           |
| 1. | AGRICULTURE              | 926,582   | 926,992   | 925,270   | 1,018,132 | 1,045,251 | 1,073,645 |
| 2. | INDUSTRY                 | 624,521   | 648,036   | 679,638   | 727,394   | 761,720   | 817,328   |
| 3. | SERVICES                 | 2,381,771 | 2,476,593 | 2,576,360 | 2,678,963 | 2,793,140 | 2,934,083 |
|    | GVA at Constant price    | 3,932,874 | 4,051,620 | 4,181,269 | 4,424,489 | 4,600,110 | 4,825,055 |
|    | <b>Share (%)</b>         |           |           |           |           |           |           |
| 1. | AGRICULTURE              | 23.56     | 22.88     | 22.13     | 23.01     | 22.72     | 22.25     |
| 2. | INDUSTRY                 | 15.88     | 15.99     | 16.25     | 16.44     | 16.56     | 16.94     |
| 3. | SERVICES                 | 60.56     | 61.13     | 61.62     | 60.55     | 60.72     | 60.81     |
|    | GVA at Constant price    | 100.00    | 100.00    | 100.00    | 100.00    | 100.00    | 100.00    |
|    | <b>Growth rate (%)</b>   |           |           |           |           |           |           |
| 1. | AGRICULTURE              | 0.63      | 0.04      | -0.19     | 10.04     | 2.66      | 2.72      |
| 2. | INDUSTRY                 | 8.64      | 3.77      | 4.88      | 7.03      | 4.72      | 7.30      |
| 3. | SERVICES                 | 4.58      | 3.98      | 4.03      | 3.98      | 4.26      | 5.05      |
|    | GVA at Constant price    | 4.24      | 3.02      | 3.20      | 5.82      | 3.97      | 4.89      |

Contd.

**Table 11. GDP at Constant Prices by Broad Industry Sector**

|    | Broad industry sector    | 1992-93   | 1993-94   | 1994-95   | 1995-96   | 1996-97   | 1997-98   |
|----|--------------------------|-----------|-----------|-----------|-----------|-----------|-----------|
|    | <b>GDP (Million Tk.)</b> |           |           |           |           |           |           |
| 1. | AGRICULTURE              | 1,102,180 | 1,115,089 | 1,115,221 | 1,152,534 | 1,213,123 | 1,266,463 |
| 2. | INDUSTRY                 | 882,367   | 958,265   | 1,057,661 | 1,136,538 | 1,209,186 | 1,320,568 |
| 3. | SERVICES                 | 3,070,572 | 3,220,806 | 3,387,259 | 3,536,349 | 3,688,228 | 3,867,715 |
|    | GVA at Constant price    | 5,055,119 | 5,294,160 | 5,560,141 | 5,825,422 | 6,110,537 | 6,454,745 |
|    | <b>Share (%)</b>         |           |           |           |           |           |           |
| 1. | AGRICULTURE              | 21.80     | 21.06     | 20.06     | 19.78     | 19.85     | 19.62     |
| 2. | INDUSTRY                 | 17.45     | 18.10     | 19.02     | 19.51     | 19.79     | 20.46     |
| 3. | SERVICES                 | 60.74     | 60.84     | 60.92     | 60.71     | 60.36     | 59.92     |
|    | GVA at Constant price    | 100.00    | 100.00    | 100.00    | 100.00    | 100.00    | 100.00    |
|    | <b>Growth rate (%)</b>   |           |           |           |           |           |           |
| 1. | AGRICULTURE              | 2.66      | 1.17      | 0.01      | 3.35      | 5.26      | 4.40      |
| 2. | INDUSTRY                 | 7.96      | 8.60      | 10.37     | 7.46      | 6.39      | 9.21      |
| 3. | SERVICES                 | 4.65      | 4.89      | 5.17      | 4.40      | 4.29      | 4.87      |
|    | GVA at Constant price    | 4.77      | 4.73      | 5.02      | 4.77      | 4.89      | 5.63      |

Contd.

**Table 11. GDP at Constant Prices by Broad Industry Sector**

|    | Broad industry sector    | 1998-99   | 1999-2K   | 2000-01   | 2001-02   | 2002-03   | 2003-04   |
|----|--------------------------|-----------|-----------|-----------|-----------|-----------|-----------|
|    | <b>GDP (Million Tk.)</b> |           |           |           |           |           |           |
| 1. | AGRICULTURE              | 1,319,443 | 1,420,851 | 1,467,239 | 1,472,374 | 1,530,913 | 1,600,971 |
| 2. | INDUSTRY                 | 1,408,990 | 1,508,665 | 1,622,867 | 1,733,599 | 1,858,971 | 2,011,446 |
| 3. | SERVICES                 | 4,049,029 | 4,266,458 | 4,501,679 | 4,724,138 | 4,976,013 | 5,244,911 |
|    | GVA at Constant price    | 6,777,462 | 7,195,975 | 7,591,785 | 7,930,110 | 8,365,897 | 8,857,329 |
|    | <b>Share (%)</b>         |           |           |           |           |           |           |
| 1. | AGRICULTURE              | 19.47     | 19.75     | 19.33     | 18.57     | 18.30     | 18.08     |
| 2. | INDUSTRY                 | 20.79     | 20.97     | 21.38     | 21.86     | 22.22     | 22.71     |
| 3. | SERVICES                 | 59.74     | 59.29     | 59.30     | 59.57     | 59.48     | 59.22     |
|    | GVA at Constant price    | 100.00    | 100.00    | 100.00    | 100.00    | 100.00    | 100.00    |
|    | <b>Growth rate (%)</b>   |           |           |           |           |           |           |
| 1. | AGRICULTURE              | 4.18      | 7.69      | 3.26      | 0.35      | 3.98      | 4.58      |
| 2. | INDUSTRY                 | 6.70      | 7.07      | 7.57      | 6.82      | 7.23      | 8.20      |
| 3. | SERVICES                 | 4.69      | 5.37      | 5.51      | 4.94      | 5.33      | 5.40      |
|    | GVA at Constant price    | 5.00      | 6.18      | 5.50      | 4.46      | 5.50      | 5.87      |

Contd.

**Table 11. GDP at Constant Prices by Broad Industry Sector**

|    | Broad industry sector    | 2004-05   | 2005-06    | 2006-07    | 2007-08    | 2008-09    | 2009-10    |
|----|--------------------------|-----------|------------|------------|------------|------------|------------|
|    | <b>GDP (Million Tk.)</b> |           |            |            |            |            |            |
| 1. | AGRICULTURE              | 1,665,874 | 1,762,055  | 1,896,547  | 1,991,490  | 2,055,864  | 2,207,834  |
| 2. | INDUSTRY                 | 2,193,093 | 2,426,784  | 2,623,496  | 2,800,377  | 3,055,468  | 3,350,589  |
| 3. | SERVICES                 | 5,585,907 | 5,960,356  | 6,351,303  | 6,715,525  | 7,039,362  | 7,458,572  |
|    | GVA at Constant price    | 9,444,873 | 10,149,195 | 10,871,345 | 11,507,392 | 12,150,694 | 13,016,995 |
|    | <b>Share (%)</b>         |           |            |            |            |            |            |
| 1. | AGRICULTURE              | 17.64     | 17.36      | 17.45      | 17.31      | 16.92      | 16.96      |
| 2. | INDUSTRY                 | 23.22     | 23.91      | 24.13      | 24.34      | 25.15      | 25.74      |
| 3. | SERVICES                 | 59.14     | 58.73      | 58.42      | 58.36      | 57.93      | 57.30      |
|    | GVA at Constant price    | 100.00    | 100.00     | 100.00     | 100.00     | 100.00     | 100.00     |
|    | <b>Growth rate (%)</b>   |           |            |            |            |            |            |
| 1. | AGRICULTURE              | 4.05      | 5.77       | 7.63       | 5.01       | 3.23       | 7.39       |
| 2. | INDUSTRY                 | 9.03      | 10.66      | 8.11       | 6.74       | 9.11       | 9.66       |
| 3. | SERVICES                 | 6.50      | 6.70       | 6.56       | 5.73       | 4.82       | 5.96       |
|    | GVA at Constant price    | 6.63      | 7.46       | 7.12       | 5.85       | 5.59       | 7.13       |

Contd.

**Table 11. GDP at Constant Prices by Broad Industry Sector**

|    | Broad industry sector    | 2010-11    | 2011-12    | 2012-13    | 2013-14    | 2014-15    | 2015-16    |
|----|--------------------------|------------|------------|------------|------------|------------|------------|
|    | <b>GDP (Million Tk.)</b> |            |            |            |            |            |            |
| 1. | AGRICULTURE              | 2,312,023  | 2,399,445  | 2,469,190  | 2,593,212  | 2,696,977  | 2,795,050  |
| 2. | INDUSTRY                 | 3,728,416  | 4,168,751  | 4,674,307  | 5,173,999  | 5,802,987  | 6,449,401  |
| 3. | SERVICES                 | 7,933,240  | 8,439,884  | 8,903,320  | 9,429,368  | 9,991,082  | 10,629,825 |
|    | GVA at Constant price    | 13,973,680 | 15,008,080 | 16,046,817 | 17,196,579 | 18,491,046 | 19,874,276 |
|    | <b>Share (%)</b>         |            |            |            |            |            |            |
| 1. | AGRICULTURE              | 16.55      | 15.99      | 15.39      | 15.08      | 14.59      | 14.06      |
| 2. | INDUSTRY                 | 26.68      | 27.78      | 29.13      | 30.09      | 31.38      | 32.45      |
| 3. | SERVICES                 | 56.77      | 56.24      | 55.48      | 54.83      | 54.03      | 53.49      |
|    | GVA at Constant price    | 100.00     | 100.00     | 100.00     | 100.00     | 100.00     | 100.00     |
|    | <b>Growth rate (%)</b>   |            |            |            |            |            |            |
| 1. | AGRICULTURE              | 4.72       | 3.78       | 2.91       | 5.02       | 4.00       | 3.64       |
| 2. | INDUSTRY                 | 11.28      | 11.81      | 12.13      | 10.69      | 12.16      | 11.14      |
| 3. | SERVICES                 | 6.36       | 6.39       | 5.49       | 5.91       | 5.96       | 6.39       |
|    | GVA at Constant price    | 7.35       | 7.40       | 6.92       | 7.17       | 7.53       | 7.48       |

Contd.

**Table 11. GDP at Constant Prices by Broad Industry Sector**

|    | Broad industry sector    | 2016-17    | 2017-18    | 2018-19    | 2019-20    | 2020-21    | 2021-22(p) |
|----|--------------------------|------------|------------|------------|------------|------------|------------|
|    | <b>GDP (Million Tk.)</b> |            |            |            |            |            |            |
| 1. | AGRICULTURE              | 2,884,380  | 2,986,618  | 3,083,999  | 3,189,501  | 3,290,754  | 3,363,202  |
| 2. | INDUSTRY                 | 6,982,905  | 7,694,869  | 8,590,037  | 8,900,231  | 9,815,808  | 10,840,637 |
| 3. | SERVICES                 | 11,307,474 | 12,048,523 | 12,877,439 | 13,383,891 | 14,151,080 | 15,043,442 |
|    | GVA at Constant price    | 21,174,759 | 22,730,011 | 24,551,474 | 25,473,623 | 27,257,642 | 29,247,281 |
|    | <b>Share (%)</b>         |            |            |            |            |            |            |
| 1. | AGRICULTURE              | 13.62      | 13.14      | 12.56      | 12.52      | 12.07      | 11.50      |
| 2. | INDUSTRY                 | 32.98      | 33.85      | 34.99      | 34.94      | 36.01      | 37.07      |
| 3. | SERVICES                 | 53.40      | 53.01      | 52.45      | 52.54      | 51.92      | 51.44      |
|    | GVA at Constant price    | 100.00     | 100.00     | 100.00     | 100.00     | 100.00     | 100.00     |
|    | <b>Growth rate (%)</b>   |            |            |            |            |            |            |
| 1. | AGRICULTURE              | 3.20       | 3.54       | 3.26       | 3.42       | 3.17       | 2.20       |
| 2. | INDUSTRY                 | 8.27       | 10.20      | 11.63      | 3.61       | 10.29      | 10.44      |
| 3. | SERVICES                 | 6.37       | 6.55       | 6.88       | 3.93       | 5.73       | 6.31       |
|    | GVA at Constant price    | 6.54       | 7.34       | 8.01       | 3.76       | 7.00       | 7.30       |

Contd.

**Table 12. FISIM by Sector at Current Prices**

(Million Tk.)

| ISIC sectors   | 1972-73    | 1973-74    | 1974-75    | 1975-76    | 1976-77    | 1977-78    | 1978-79    |
|--|------------|------------|------------|------------|------------|------------|------------|
| <b>A. Agriculture</b>  |            |            |            |            |            |            |            |
| <b>1. Agriculture, forestry and fishing</b>                                    |            |            |            |            |            |            |            |
| a) Crops & horticulture  | 35.78      | 42.24      | 60.13      | 50.13      | 49.77      | 63.53      | 77.56      |
| b) Animal Farming's  | 4.16       | 4.33       | 4.12       | 5.20       | 5.76       | 7.83       | 11.40      |
| c) Forest and related services   | 2.03       | 2.09       | 2.01       | 2.19       | 2.35       | 4.51       | 5.78       |
| d) Fishing   | 6.17       | 5.39       | 5.37       | 7.78       | 9.78       | 9.72       | 10.77      |
| <b>B. Industry</b>   |            |            |            |            |            |            |            |
| <b>2. Mining and quarrying</b>   |            |            |            |            |            |            |            |
| a) Natural gas and crude petroleum   | 0.26       | 0.24       | 0.12       | 0.21       | 0.30       | 0.31       | 0.48       |
| b) Other mining & coal   | 0.27       | 0.40       | 0.29       | 0.34       | 1.26       | 1.79       | 1.94       |
| <b>3. Manufacturing</b>  |            |            |            |            |            |            |            |
| a) Large Industry  | 4.83       | 10.13      | 8.29       | 11.10      | 15.88      | 18.65      | 26.12      |
| b) Small, Medium and Micro Industry  | -          | -          | -          | -          | -          | -          | -          |
| c) Cottage Industry  | 5.36       | 4.78       | 5.09       | 7.10       | 8.16       | 9.57       | 11.10      |
| <b>4. Electricity, gas, steam and air conditioning supply</b>                  |            |            |            |            |            |            |            |
| a) Electricity   | 0.32       | 0.36       | 0.40       | 0.54       | 0.65       | 0.82       | 1.10       |
| b) Gas   | 0.01       | 0.01       | 0.01       | 0.04       | 0.04       | 0.06       | 0.10       |
| <b>5. Water supply; sewerage, waste management and remediation activities</b>  | 0.10       | 0.09       | 0.08       | 0.11       | 0.14       | 0.20       | 0.24       |
| <b>6. Construction</b>   | 5.27       | 4.75       | 4.94       | 6.31       | 8.32       | 9.50       | 16.47      |
| <b>C. Services</b>   |            |            |            |            |            |            |            |
| <b>7. Wholesale and retail trade; repair of motor vehicles and motorcycles</b> | 10.53      | 13.27      | 12.71      | 15.94      | 19.73      | 27.54      | 38.40      |
| <b>8. Transportation and storage</b>   |            |            |            |            |            |            |            |
| a) Land Transport  | 6.68       | 6.66       | 6.04       | 8.18       | 9.73       | 12.21      | 17.95      |
| b) Water transport   | 3.80       | 3.79       | 3.44       | 4.66       | 5.54       | 6.95       | 10.22      |
| c) Air transport   | 0.08       | 0.08       | 0.08       | 0.10       | 0.12       | 0.16       | 0.23       |
| d) Warehousing and support activities  | 0.38       | 0.38       | 0.34       | 0.45       | 0.52       | 0.65       | 0.94       |
| e) Postal and courier activities   | 0.04       | 0.04       | 0.04       | 0.05       | 0.06       | 0.07       | 0.11       |
| <b>9. Accommodation and food service activities</b>                            | 0.39       | 0.44       | 0.45       | 0.64       | 0.76       | 0.91       | 1.34       |
| <b>10. Information and communication</b>                                       | 0.15       | 0.15       | 0.13       | 0.18       | 0.21       | 0.27       | 0.39       |
| <b>11. Financial and insurance activities</b>                                  |            |            |            |            |            |            |            |
| a) Monetary intermediation (Banks)   | 0.84       | 0.88       | 1.03       | 1.31       | 1.51       | 1.77       | 2.90       |
| b) Insurance   | 0.27       | 0.23       | 0.19       | 0.16       | 0.26       | 0.34       | 0.43       |
| c) Other financial auxiliaries   | 0.00       | 0.00       | 0.00       | 0.00       | 0.00       | 0.00       | 0.00       |
| <b>12. Real estate activities</b>  | 9.43       | 8.65       | 8.27       | 11.54      | 13.86      | 15.55      | 20.20      |
| <b>13. Professional, scientific and technical activities</b>                   | 0.43       | 0.45       | 0.55       | 0.62       | 0.69       | 0.79       | 0.95       |
| <b>14. Administrative and support service activities</b>                       | 0.53       | 0.57       | 0.71       | 0.81       | 0.92       | 1.07       | 1.32       |
| <b>15. Public administration and defence; compulsory social security</b>       |            |            |            |            |            |            |            |
| <b>16. Education</b>   | 2.54       | 2.50       | 2.32       | 3.11       | 3.47       | 3.88       | 5.35       |
| <b>17. Human health and social work activities</b>                             | 1.30       | 1.31       | 1.25       | 1.71       | 1.95       | 2.23       | 3.14       |
| <b>18. Arts, entertainment and recreation</b>                                  | 0.12       | 0.13       | 0.13       | 0.18       | 0.21       | 0.25       | 0.36       |
| <b>19. Other service activities</b>  | 8.34       | 8.49       | 8.15       | 11.31      | 13.06      | 15.17      | 21.69      |
| <b>Total</b>   | <b>110</b> | <b>123</b> | <b>137</b> | <b>152</b> | <b>175</b> | <b>216</b> | <b>289</b> |

Contd.

Table 12. FISIM by Sector at Current Prices

(Million Tk.)

| ISIC sectors   | 1979-80    | 1980-81    | 1981-82    | 1982-83    | 1983-84    | 1984-85      | 1985-86      |
|--|------------|------------|------------|------------|------------|--------------|--------------|
| <b>A. Agriculture</b>  |            |            |            |            |            |              |              |
| <b>1. Agriculture, forestry and fishing</b>                                    |            |            |            |            |            |              |              |
| a) Crops & horticulture  | 91.03      | 109.60     | 161.61     | 174.35     | 233.87     | 327.59       | 343.96       |
| b) Animal Farming's  | 16.18      | 17.50      | 22.84      | 24.27      | 27.21      | 51.84        | 67.73        |
| c) Forest and related services   | 6.84       | 7.86       | 11.22      | 13.58      | 20.20      | 25.49        | 39.01        |
| d) Fishing   | 12.63      | 12.65      | 18.02      | 18.54      | 25.58      | 41.91        | 50.34        |
| <b>B. Industry</b>   |            |            |            |            |            |              |              |
| <b>2. Mining and quarrying</b>   |            |            |            |            |            |              |              |
| a) Natural gas and crude petroleum   | 0.64       | 0.82       | 1.45       | 1.82       | 2.53       | 4.05         | 5.51         |
| b) Other mining & coal   | 2.01       | 2.17       | 3.19       | 3.48       | 4.13       | 5.80         | 6.41         |
| <b>3. Manufacturing</b>  |            |            |            |            |            |              |              |
| a) Large Industry  | 38.63      | 44.28      | 64.81      | 77.93      | 97.97      | 140.11       | 158.23       |
| b) Small, Medium and Micro Industry  | -          | -          | -          | -          | -          | -            | -            |
| c) Cottage Industry  | 16.31      | 18.23      | 27.18      | 30.16      | 34.86      | 49.07        | 54.70        |
| <b>4. Electricity, gas, steam and air conditioning supply</b>                  |            |            |            |            |            |              |              |
| a) Electricity   | 1.55       | 2.48       | 4.07       | 5.89       | 7.45       | 11.91        | 15.34        |
| b) Gas   | 0.17       | 0.21       | 0.34       | 0.39       | 0.55       | 0.85         | 1.18         |
| <b>5. Water supply; sewerage, waste management and remediation activities</b>  | 0.32       | 0.37       | 0.57       | 0.64       | 0.76       | 1.09         | 1.21         |
| <b>6. Construction</b>   | 18.27      | 25.44      | 37.84      | 39.12      | 45.17      | 67.87        | 81.32        |
| <b>C. Services</b>   |            |            |            |            |            |              |              |
| <b>7. Wholesale and retail trade; repair of motor vehicles and motorcycles</b> | 51.32      | 59.22      | 87.42      | 98.23      | 128.06     | 185.39       | 211.43       |
| <b>8. Transportation and storage</b>   |            |            |            |            |            |              |              |
| a) Land Transport  | 23.55      | 29.72      | 43.13      | 54.14      | 64.69      | 88.47        | 99.69        |
| b) Water transport   | 13.40      | 15.20      | 22.20      | 24.20      | 26.99      | 36.49        | 39.99        |
| c) Air transport   | 0.30       | 0.36       | 0.59       | 0.60       | 1.22       | 1.78         | 1.93         |
| d) Warehousing and support activities  | 1.21       | 1.43       | 2.18       | 2.42       | 3.01       | 4.41         | 4.84         |
| e) Postal and courier activities   | 0.14       | 0.18       | 0.30       | 0.35       | 0.39       | 0.95         | 1.07         |
| <b>9. Accommodation and food service activities</b>                            | 2.16       | 2.59       | 3.99       | 4.27       | 5.46       | 8.40         | 9.33         |
| <b>10. Information and communication</b>                                       | 0.52       | 0.66       | 1.09       | 1.29       | 1.42       | 3.51         | 3.95         |
| <b>11. Financial and insurance activities</b>                                  |            |            |            |            |            |              |              |
| a) Monetary intermediation (Banks)   | 4.63       | 5.43       | 7.90       | 8.67       | 11.02      | 16.08        | 17.98        |
| b) Insurance   | 0.60       | 0.61       | 0.84       | 0.86       | 0.94       | 1.49         | 1.56         |
| c) Other financial auxiliaries   | 0.00       | 0.00       | 0.00       | 0.00       | 0.00       | 0.01         | 0.01         |
| <b>12. Real estate activities</b>  | 28.74      | 31.20      | 44.92      | 46.48      | 61.66      | 88.77        | 104.84       |
| <b>13. Professional, scientific and technical activities</b>                   | 1.33       | 1.53       | 2.39       | 2.61       | 3.08       | 4.39         | 5.00         |
| <b>14. Administrative and support service activities</b>                       | 1.89       | 2.22       | 3.54       | 3.95       | 4.77       | 6.95         | 8.11         |
| <b>15. Public administration and defence; compulsory social security</b>       |            |            |            |            |            |              |              |
| <b>16. Education</b>   | 7.85       | 9.16       | 13.93      | 15.29      | 18.37      | 26.76        | 31.44        |
| <b>17. Human health and social work activities</b>                             | 4.71       | 5.56       | 8.71       | 9.27       | 11.60      | 17.53        | 24.41        |
| <b>18. Arts, entertainment and recreation</b>                                  | 0.74       | 0.88       | 1.38       | 1.47       | 1.84       | 2.54         | 3.30         |
| <b>19. Other service activities</b>  | 29.53      | 34.50      | 53.55      | 56.32      | 69.52      | 96.26        | 121.53       |
| <b>Total</b>   | <b>377</b> | <b>442</b> | <b>651</b> | <b>721</b> | <b>914</b> | <b>1,318</b> | <b>1,515</b> |

Contd.

**Table 12. FISIM by Sector at Current Prices**

(Million Tk.)

| ISIC sectors   | 1986-87      | 1987-88      | 1988-89      | 1989-90      | 1990-91      | 1991-92      |
|--|--------------|--------------|--------------|--------------|--------------|--------------|
| <b>A. Agriculture</b>  |              |              |              |              |              |              |
| <b>1. Agriculture, forestry and fishing</b>                                    |              |              |              |              |              |              |
| a) Crops & horticulture  | 357.78       | 356.56       | 390.36       | 450.99       | 513.51       | 609.91       |
| b) Animal Farming's  | 62.56        | 67.70        | 81.30        | 101.19       | 109.76       | 135.18       |
| c) Forest and related services   | 38.39        | 48.98        | 50.50        | 62.87        | 74.88        | 94.73        |
| d) Fishing   | 55.24        | 62.47        | 72.75        | 82.88        | 93.90        | 121.35       |
| <b>B. Industry</b>   |              |              |              |              |              |              |
| <b>2. Mining and quarrying</b>   |              |              |              |              |              |              |
| a) Natural gas and crude petroleum   | 6.70         | 9.09         | 11.49        | 13.67        | 14.97        | 19.70        |
| b) Other mining & coal   | 6.37         | 7.17         | 8.22         | 9.36         | 10.86        | 15.34        |
| <b>3. Manufacturing</b>  |              |              |              |              |              |              |
| a) Large Industry  | 154.15       | 169.36       | 186.71       | 225.48       | 260.40       | 339.02       |
| b) Small, Medium and Micro Industry  | -            | -            | -            | -            | -            | -            |
| c) Cottage Industry  | 50.95        | 51.82        | 58.25        | 68.37        | 78.95        | 101.49       |
| <b>4. Electricity, gas, steam and air conditioning supply</b>                  |              |              |              |              |              |              |
| a) Electricity   | 17.03        | 22.03        | 26.28        | 32.05        | 35.00        | 43.74        |
| b) Gas   | 1.26         | 1.49         | 1.68         | 1.95         | 3.05         | 3.94         |
| <b>5. Water supply; sewerage, waste management and remediation activities</b>  | 1.22         | 1.36         | 1.59         | 1.90         | 2.25         | 3.15         |
| <b>6. Construction</b>   | 79.04        | 86.98        | 101.48       | 119.66       | 133.29       | 172.73       |
| <b>C. Services</b>   |              |              |              |              |              |              |
| <b>7. Wholesale and retail trade; repair of motor vehicles and motorcycles</b> | 210.57       | 226.28       | 256.82       | 302.97       | 350.29       | 437.27       |
| <b>8. Transportation and storage</b>   |              |              |              |              |              |              |
| a) Land Transport  | 99.26        | 110.07       | 129.27       | 154.26       | 172.02       | 217.17       |
| b) Water transport   | 37.38        | 39.17        | 43.00        | 47.42        | 49.19        | 58.08        |
| c) Air transport   | 2.16         | 2.29         | 2.62         | 3.60         | 3.83         | 4.99         |
| d) Warehousing and support activities  | 4.65         | 5.63         | 6.23         | 6.58         | 7.43         | 10.03        |
| e) Postal and courier activities   | 1.15         | 1.35         | 1.80         | 2.34         | 2.40         | 3.15         |
| <b>9. Accommodation and food service activities</b>                            | 9.34         | 10.26        | 11.92        | 14.26        | 16.11        | 20.55        |
| <b>10. Information and communication</b>                                       | 4.23         | 4.95         | 6.61         | 8.59         | 9.81         | 15.71        |
| <b>11. Financial and insurance activities</b>                                  |              |              |              |              |              |              |
| a) Monetary intermediation (Banks)   | 17.73        | 19.89        | 23.52        | 28.23        | 33.33        | 43.55        |
| b) Insurance   | 1.78         | 2.03         | 2.46         | 3.20         | 2.81         | 3.25         |
| c) Other financial auxiliaries   | 0.05         | 0.26         | 0.40         | 0.55         | 0.65         | 0.92         |
| <b>12. Real estate activities</b>  | 109.34       | 128.15       | 158.62       | 186.36       | 215.65       | 272.79       |
| <b>13. Professional, scientific and technical activities</b>                   | 5.15         | 5.52         | 6.29         | 7.00         | 7.98         | 9.96         |
| <b>14. Administrative and support service activities</b>                       | 8.54         | 9.38         | 10.93        | 12.46        | 14.55        | 18.62        |
| <b>15. Public administration and defence; compulsory social security</b>       |              |              |              |              |              |              |
| <b>16. Education</b>   | 31.61        | 34.99        | 40.68        | 47.23        | 54.99        | 72.17        |
| <b>17. Human health and social work activities</b>                             | 28.08        | 32.65        | 38.18        | 47.08        | 53.22        | 69.56        |
| <b>18. Arts, entertainment and recreation</b>                                  | 3.67         | 4.16         | 4.76         | 5.72         | 6.32         | 8.05         |
| <b>19. Other service activities</b>  | 133.61       | 149.65       | 169.12       | 201.22       | 220.05       | 277.80       |
| <b>Total</b>   | <b>1,539</b> | <b>1,672</b> | <b>1,904</b> | <b>2,249</b> | <b>2,551</b> | <b>3,204</b> |

Contd.



Table 12. FISIM by Sector at Current Prices

(Million Tk.)

| ISIC sectors   | 1992-93      | 1993-94      | 1994-95      | 1995-96      | 1996-97      | 1997-98      |
|--|--------------|--------------|--------------|--------------|--------------|--------------|
| <b>A. Agriculture</b>  |              |              |              |              |              |              |
| <b>1. Agriculture, forestry and fishing</b>                                    |              |              |              |              |              |              |
| a) Crops & horticulture  | 577.28       | 489.18       | 767.81       | 827.58       | 879.12       | 843.28       |
| b) Animal Farming's  | 162.15       | 144.08       | 204.55       | 226.61       | 232.20       | 222.41       |
| c) Forest and related services   | 112.44       | 97.85        | 142.64       | 158.21       | 168.64       | 167.95       |
| d) Fishing   | 169.94       | 168.21       | 258.14       | 299.58       | 323.53       | 327.92       |
| <b>B. Industry</b>   |              |              |              |              |              |              |
| <b>2. Mining and quarrying</b>   |              |              |              |              |              |              |
| a) Natural gas and crude petroleum   | 27.30        | 23.80        | 34.65        | 38.50        | 37.19        | 36.45        |
| b) Other mining & coal   | 20.26        | 18.96        | 29.41        | 33.11        | 38.76        | 40.27        |
| <b>3. Manufacturing</b>  |              |              |              |              |              |              |
| a) Large Industry  | 436.17       | 409.56       | 625.15       | 717.21       | 768.24       | 822.78       |
| b) Small, Medium and Micro Industry  | -            | -            | -            | -            | -            | -            |
| c) Cottage Industry  | 123.79       | 110.61       | 156.58       | 174.67       | 194.47       | 200.44       |
| <b>4. Electricity, gas, steam and air conditioning supply</b>                  |              |              |              |              |              |              |
| a) Electricity   | 53.58        | 47.91        | 67.98        | 74.97        | 79.15        | 78.85        |
| b) Gas   | 4.80         | 4.44         | 6.78         | 7.34         | 6.93         | 6.89         |
| <b>5. Water supply; sewerage, waste management and remediation activities</b>  | 4.25         | 4.22         | 5.89         | 6.45         | 6.82         | 7.18         |
| <b>6. Construction</b>   | 212.48       | 196.08       | 311.86       | 372.57       | 405.20       | 408.45       |
| <b>C. Services</b>   |              |              |              |              |              |              |
| <b>7. Wholesale and retail trade; repair of motor vehicles and motorcycles</b> | 528.46       | 487.00       | 744.21       | 847.27       | 909.88       | 934.65       |
| <b>8. Transportation and storage</b>   |              |              |              |              |              |              |
| a) Land Transport  | 264.45       | 234.78       | 335.16       | 376.19       | 387.77       | 371.99       |
| b) Water transport   | 65.37        | 54.10        | 70.90        | 73.53        | 75.73        | 72.05        |
| c) Air transport   | 6.91         | 6.39         | 7.77         | 8.21         | 7.78         | 8.41         |
| d) Warehousing and support activities  | 13.11        | 11.20        | 18.02        | 20.25        | 20.41        | 20.22        |
| e) Postal and courier activities   | 4.17         | 3.75         | 5.50         | 6.16         | 6.34         | 6.54         |
| <b>9. Accommodation and food service activities</b>                            | 24.99        | 23.13        | 34.03        | 39.34        | 44.04        | 45.86        |
| <b>10. Information and communication</b>                                       | 18.97        | 20.89        | 33.34        | 39.83        | 50.69        | 49.23        |
| <b>11. Financial and insurance activities</b>                                  |              |              |              |              |              |              |
| a) Monetary intermediation (Banks)   | 55.18        | 51.02        | 75.23        | 85.76        | 88.42        | 86.29        |
| b) Insurance   | 3.56         | 3.50         | 5.68         | 7.22         | 8.41         | 9.08         |
| c) Other financial auxiliaries   | 1.22         | 1.24         | 2.04         | 3.30         | 4.70         | 4.90         |
| <b>12. Real estate activities</b>  | 344.39       | 322.53       | 475.68       | 578.68       | 641.47       | 661.07       |
| <b>13. Professional, scientific and technical activities</b>                   | 11.89        | 10.52        | 15.64        | 17.80        | 18.62        | 18.93        |
| <b>14. Administrative and support service activities</b>                       | 22.77        | 20.65        | 31.50        | 36.77        | 39.48        | 41.20        |
| <b>15. Public administration and defence; compulsory social security</b>       |              |              |              |              |              |              |
| <b>16. Education</b>   | 92.77        | 86.01        | 125.89       | 142.16       | 150.54       | 152.99       |
| <b>17. Human health and social work activities</b>                             | 88.88        | 83.23        | 124.42       | 147.19       | 156.59       | 160.55       |
| <b>18. Arts, entertainment and recreation</b>                                  | 9.99         | 9.04         | 13.07        | 15.01        | 15.56        | 15.41        |
| <b>19. Other service activities</b>  | 341.54       | 306.34       | 438.75       | 499.57       | 521.01       | 519.32       |
| <b>Total</b>   | <b>3,803</b> | <b>3,450</b> | <b>5,168</b> | <b>5,881</b> | <b>6,288</b> | <b>6,342</b> |

Contd.

Table 12. FISIM by Sector at Current Prices

(Million Tk.)

| ISIC sectors   | 1998-99      | 1999-2K      | 2000-01      | 2001-02       | 2002-03       | 2003-04       |
|--|--------------|--------------|--------------|---------------|---------------|---------------|
| <b>A. Agriculture</b>  |              |              |              |               |               |               |
| <b>1. Agriculture, forestry and fishing</b>                                    |              |              |              |               |               |               |
| a) Crops & horticulture  | 962          | 909          | 1,198        | 1,310         | 1,442         | 1,743         |
| b) Animal Farming's  | 247          | 222          | 288          | 340           | 378           | 457           |
| c) Forest and related services   | 197          | 177          | 234          | 280           | 310           | 373           |
| d) Fishing   | 402          | 374          | 439          | 502           | 541           | 632           |
| <b>B. Industry</b>   |              |              |              |               |               |               |
| <b>2. Mining and quarrying</b>   |              |              |              |               |               |               |
| a) Natural gas and crude petroleum   | 40           | 49           | 76           | 92            | 106           | 123           |
| b) Other mining & coal   | 48           | 43           | 64           | 80            | 83            | 95            |
| <b>3. Manufacturing</b>  |              |              |              |               |               |               |
| a) Large Industry  | 938          | 856          | 1,166        | 1,411         | 1,605         | 2,042         |
| b) Small, Medium and Micro Industry  | -            | -            | -            | -             | -             | -             |
| c) Cottage Industry  | 217          | 198          | 268          | 332           | 376           | 476           |
| <b>4. Electricity, gas, steam and air conditioning supply</b>                  |              |              |              |               |               |               |
| a) Electricity   | 94           | 86           | 109          | 127           | 133           | 161           |
| b) Gas   | 9            | 8            | 14           | 17            | 20            | 25            |
| <b>5. Water supply; sewerage, waste management and remediation activities</b>  | 8            | 8            | 11           | 14            | 17            | 23            |
| <b>6. Construction</b>   | 484          | 465          | 624          | 765           | 854           | 1,095         |
| <b>C. Services</b>   |              |              |              |               |               |               |
| <b>7. Wholesale and retail trade; repair of motor vehicles and motorcycles</b> | 1,087        | 1,009        | 1,349        | 1,626         | 1,842         | 2,318         |
| <b>8. Transportation and storage</b>   |              |              |              |               |               |               |
| a) Land Transport  | 425          | 406          | 545          | 720           | 984           | 1,249         |
| b) Water transport   | 82           | 78           | 109          | 139           | 161           | 201           |
| c) Air transport   | 10           | 10           | 14           | 16            | 17            | 20            |
| d) Warehousing and support activities  | 24           | 23           | 32           | 35            | 38            | 45            |
| e) Postal and courier activities   | 7            | 7            | 8            | 10            | 11            | 13            |
| <b>9. Accommodation and food service activities</b>                            | 56           | 55           | 77           | 98            | 116           | 149           |
| <b>10. Information and communication</b>                                       | 55           | 48           | 75           | 101           | 115           | 162           |
| <b>11. Financial and insurance activities</b>                                  |              |              |              |               |               |               |
| a) Monetary intermediation (Banks)   | 101          | 104          | 159          | 200           | 226           | 289           |
| b) Insurance   | 11           | 11           | 16           | 20            | 25            | 34            |
| c) Other financial auxiliaries   | 6            | 6            | 8            | 11            | 13            | 17            |
| <b>12. Real estate activities</b>  | 820          | 782          | 1,076        | 1,345         | 1,559         | 1,971         |
| <b>13. Professional, scientific and technical activities</b>                   | 22           | 20           | 26           | 30            | 33            | 41            |
| <b>14. Administrative and support service activities</b>                       | 50           | 46           | 61           | 73            | 83            | 105           |
| <b>15. Public administration and defence; compulsory social security</b>       |              |              |              |               |               |               |
| <b>16. Education</b>   | 180          | 170          | 223          | 257           | 294           | 352           |
| <b>17. Human health and social work activities</b>                             | 189          | 174          | 230          | 276           | 314           | 381           |
| <b>18. Arts, entertainment and recreation</b>                                  | 17           | 16           | 21           | 25            | 28            | 34            |
| <b>19. Other service activities</b>  | 593          | 550          | 710          | 848           | 969           | 1,197         |
| <b>Total</b>   | <b>7,382</b> | <b>6,907</b> | <b>9,228</b> | <b>11,100</b> | <b>12,692</b> | <b>15,823</b> |

Contd.

Table 12. FISIM by Sector at Current Prices

(Million Tk.)

| ISIC sectors   | 2004-05       | 2005-06       | 2006-07       | 2007-08       | 2008-09       | 2009-10       |
|--|---------------|---------------|---------------|---------------|---------------|---------------|
| <b>A. Agriculture</b>  |               |               |               |               |               |               |
| <b>1. Agriculture, forestry and fishing</b>                                    |               |               |               |               |               |               |
| a) Crops & horticulture  | 2,871         | 3,800         | 4,224         | 5,345         | 6,152         | 7,883         |
| b) Animal Farming's  | 760           | 983           | 1,088         | 1,434         | 1,730         | 2,148         |
| c) Forest and related services   | 617           | 793           | 856           | 1,056         | 1,266         | 1,602         |
| d) Fishing   | 1,029         | 1,294         | 1,420         | 1,725         | 2,054         | 2,460         |
| <b>B. Industry</b>   |               |               |               |               |               |               |
| <b>2. Mining and quarrying</b>   |               |               | -             | -             | -             | -             |
| a) Natural gas and crude petroleum   | 231           | 369           | 385           | 458           | 566           | 687           |
| b) Other mining & coal   | 160           | 209           | 249           | 360           | 495           | 670           |
| <b>3. Manufacturing</b>  |               |               | -             | -             | -             | -             |
| a) Large Industry  | 3,607         | 5,103         | 5,799         | 7,358         | 9,195         | 11,664        |
| b) Small, Medium and Micro Industry  | -             | -             | -             | -             | -             | -             |
| c) Cottage Industry  | 830           | 1,140         | 1,321         | 1,708         | 2,308         | 2,921         |
| <b>4. Electricity, gas, steam and air conditioning supply</b>                  |               |               | -             | -             | -             | -             |
| a) Electricity   | 260           | 335           | 323           | 394           | 451           | 566           |
| b) Gas   | 45            | 62            | 77            | 108           | 140           | 225           |
| <b>5. Water supply; sewerage, waste management and remediation activities</b>  | 43            | 61            | 64            | 80            | 92            | 109           |
| <b>6. Construction</b>   | 1,927         | 2,653         | 2,911         | 3,698         | 4,589         | 5,766         |
| <b>C. Services</b>   |               |               | -             | -             | -             | -             |
| <b>7. Wholesale and retail trade; repair of motor vehicles and motorcycles</b> | 4,131         | 5,563         | 6,425         | 8,492         | 10,182        | 12,785        |
| <b>8. Transportation and storage</b>   |               |               | -             | -             | -             | -             |
| a) Land Transport  | 2,073         | 2,651         | 2,935         | 3,688         | 4,445         | 5,988         |
| b) Water transport   | 311           | 406           | 409           | 462           | 528           | 711           |
| c) Air transport   | 36            | 49            | 49            | 56            | 69            | 91            |
| d) Warehousing and support activities  | 78            | 108           | 114           | 145           | 175           | 210           |
| e) Postal and courier activities   | 21            | 27            | 29            | 31            | 40            | 47            |
| <b>9. Accommodation and food service activities</b>                            | 264           | 367           | 419           | 549           | 704           | 948           |
| <b>10. Information and communication</b>                                       | 304           | 494           | 619           | 811           | 1,034         | 1,287         |
| <b>11. Financial and insurance activities</b>                                  |               |               | -             | -             | -             | -             |
| a) Monetary intermediation (Banks)   | 560           | 919           | 1,004         | 1,252         | 1,381         | 1,694         |
| b) Insurance   | 64            | 101           | 124           | 169           | 225           | 318           |
| c) Other financial auxiliaries   | 39            | 51            | 64            | 100           | 144           | 263           |
| <b>12. Real estate activities</b>  | 3,416         | 4,620         | 4,867         | 5,839         | 6,808         | 8,209         |
| <b>13. Professional, scientific and technical activities</b>                   | 69            | 90            | 100           | 129           | 154           | 189           |
| <b>14. Administrative and support service activities</b>                       | 181           | 245           | 278           | 369           | 456           | 575           |
| <b>15. Public administration and defence; compulsory social security</b>       |               |               | -             | -             | -             | -             |
| <b>16. Education</b>   | 590           | 797           | 929           | 1,231         | 1,518         | 1,930         |
| <b>17. Human health and social work activities</b>                             | 643           | 862           | 965           | 1,273         | 1,536         | 1,991         |
| <b>18. Arts, entertainment and recreation</b>                                  | 57            | 75            | 81            | 100           | 125           | 153           |
| <b>19. Other service activities</b>  | 2,024         | 2,660         | 2,880         | 3,594         | 4,523         | 5,555         |
| <b>Total</b>   | <b>27,240</b> | <b>36,889</b> | <b>41,007</b> | <b>52,012</b> | <b>63,086</b> | <b>79,647</b> |

Contd.

**Table 12. FISIM by Sector at Current Prices**

(Million Tk.)

| ISIC sectors   | 2010-11       | 2011-12        | 2012-13        | 2013-14        | 2014-15        | 2015-16        |
|--|---------------|----------------|----------------|----------------|----------------|----------------|
| <b>A. Agriculture</b>  |               |                |                |                |                |                |
| <b>1. Agriculture, forestry and fishing</b>                                    |               |                |                |                |                |                |
| a) Crops & horticulture  | 9,225         | 10,207         | 12,525         | 13,764         | 15,110         | 16,672         |
| b) Animal Farming's  | 2,599         | 3,014          | 3,908          | 4,308          | 4,839          | 5,625          |
| c) Forest and related services   | 1,883         | 2,162          | 2,851          | 3,231          | 3,789          | 4,484          |
| d) Fishing   | 2,967         | 3,347          | 4,527          | 5,172          | 5,981          | 6,918          |
| <b>B. Industry</b>   |               |                |                |                |                |                |
| <b>2. Mining and quarrying</b>   | -             | -              | -              | -              | -              | -              |
| a) Natural gas and crude petroleum   | 718           | 778            | 976            | 997            | 1,150          | 1,384          |
| b) Other mining & coal   | 876           | 1,110          | 1,594          | 1,780          | 2,071          | 2,601          |
| <b>3. Manufacturing</b>  | -             | -              | -              | -              | -              | -              |
| a) Large Industry  | 14,394        | 17,328         | 24,608         | 28,677         | 34,871         | 26,664         |
| b) Small, Medium and Micro Industry  | -             | -              | -              | -              | -              | 15,566         |
| c) Cottage Industry  | 3,473         | 4,005          | 5,507          | 6,236          | 7,553          | 8,696          |
| <b>4. Electricity, gas, steam and air conditioning supply</b>                  | -             | -              | -              | -              | -              | -              |
| a) Electricity   | 845           | 1,001          | 1,385          | 1,566          | 1,746          | 2,208          |
| b) Gas   | 305           | 435            | 542            | 586            | 633            | 753            |
| <b>5. Water supply; sewerage, waste management and remediation activities</b>  | 122           | 134            | 172            | 200            | 229            | 254            |
| <b>6. Construction</b>   | <b>6,906</b>  | <b>8,309</b>   | <b>11,635</b>  | <b>12,712</b>  | <b>16,284</b>  | <b>19,634</b>  |
| <b>C. Services</b>   | -             | -              | -              | -              | -              | -              |
| <b>7. Wholesale and retail trade; repair of motor vehicles and motorcycles</b> | <b>15,327</b> | <b>17,599</b>  | <b>23,153</b>  | <b>26,016</b>  | <b>30,020</b>  | <b>34,785</b>  |
| <b>8. Transportation and storage</b>   | -             | -              | -              | -              | -              | -              |
| a) Land Transport  | 7,343         | 8,923          | 11,329         | 12,025         | 13,909         | 16,511         |
| b) Water transport   | 809           | 828            | 1,027          | 1,099          | 1,275          | 1,560          |
| c) Air transport   | 112           | 121            | 146            | 155            | 181            | 201            |
| d) Warehousing and support activities  | 249           | 321            | 422            | 477            | 558            | 668            |
| e) Postal and courier activities   | 57            | 63             | 78             | 81             | 90             | 113            |
| <b>9. Accommodation and food service activities</b>                            | 1,154         | 1,376          | 1,840          | 2,113          | 2,468          | 2,880          |
| <b>10. Information and communication</b>                                       | 1,524         | 1,798          | 2,292          | 2,515          | 2,724          | 2,994          |
| <b>11. Financial and insurance activities</b>                                  | -             | -              | -              | -              | -              | -              |
| a) Monetary intermediation (Banks)   | 2,160         | 2,956          | 4,062          | 4,700          | 5,563          | 6,631          |
| b) Insurance   | 372           | 451            | 564            | 611            | 693            | 765            |
| c) Other financial auxiliaries   | 236           | 252            | 318            | 343            | 398            | 450            |
| <b>12. Real estate activities</b>  | 9,345         | 10,683         | 14,168         | 16,264         | 19,307         | 23,211         |
| <b>13. Professional, scientific and technical activities</b>                   | 226           | 256            | 330            | 366            | 414            | 471            |
| <b>14. Administrative and support service activities</b>                       | 708           | 825            | 1,089          | 1,247          | 1,460          | 1,717          |
| <b>15. Public administration and defence; compulsory social security</b>       | -             | -              | -              | -              | -              | -              |
| <b>16. Education</b>   | 2,367         | 2,813          | 3,734          | 3,681          | 5,111          | 6,568          |
| <b>17. Human health and social work activities</b>                             | 2,444         | 2,855          | 4,013          | 4,607          | 5,402          | 6,583          |
| <b>18. Arts, entertainment and recreation</b>                                  | 171           | 190            | 257            | 284            | 323            | 363            |
| <b>19. Other service activities</b>  | 6,248         | 6,986          | 9,510          | 10,573         | 12,099         | 13,646         |
| <b>Total</b>   | <b>95,166</b> | <b>111,124</b> | <b>148,560</b> | <b>166,387</b> | <b>196,254</b> | <b>231,575</b> |

Contd.

Table 12. FISIM by Sector at Current Prices

(Million Tk.)

| ISIC sectors   | 2016-17        | 2017-18        | 2018-19        | 2019-20        | 2020-21        | 2021-22(p)     |
|--|----------------|----------------|----------------|----------------|----------------|----------------|
| <b>A. Agriculture</b>  |                |                |                |                |                |                |
| <b>1. Agriculture, forestry and fishing</b>                                    |                |                |                |                |                |                |
| a) Crops & horticulture  | 18,095         | 18,806         | 18,593         | 14,341         | 16,691         | 17,053         |
| b) Animal Farming's  | 6,027          | 6,161          | 6,037          | 4,601          | 5,292          | 5,407          |
| c) Forest and related services   | 4,852          | 5,047          | 5,002          | 3,883          | 4,675          | 5,036          |
| d) Fishing   | 7,682          | 8,144          | 8,272          | 6,489          | 7,677          | 7,902          |
| <b>B. Industry</b>   |                |                |                |                |                |                |
| <b>2. Mining and quarrying</b>   | -              | -              | -              | -              | -              | -              |
| a) Natural gas and crude petroleum   | 1,437          | 1,387          | 1,293          | 895            | 982            | 910            |
| b) Other mining & coal   | 3,430          | 3,743          | 4,349          | 3,360          | 3,960          | 3,773          |
| <b>3. Manufacturing</b>  | -              | -              | -              | -              | -              | -              |
| a) Large Industry  | 28,947         | 31,936         | 33,444         | 24,505         | 29,879         | 33,103         |
| b) Small, Medium and Micro Industry  | 17,858         | 20,141         | 21,241         | 16,080         | 20,819         | 23,683         |
| c) Cottage Industry  | 9,987          | 11,526         | 12,442         | 9,734          | 11,982         | 13,768         |
| <b>4. Electricity, gas, steam and air conditioning supply</b>                  | -              | -              | -              | -              | -              | -              |
| a) Electricity   | 2,679          | 2,850          | 3,243          | 2,845          | 3,102          | 3,240          |
| b) Gas   | 879            | 929            | 848            | 585            | 653            | 672            |
| <b>5. Water supply; sewerage, waste management and remediation activities</b>  | 275            | 288            | 287            | 213            | 248            | 274            |
| <b>6. Construction</b>   | <b>22,909</b>  | <b>24,987</b>  | <b>26,838</b>  | <b>22,182</b>  | <b>26,713</b>  | <b>29,557</b>  |
| <b>C. Services</b>   | -              | -              | -              | -              | -              | -              |
| <b>7. Wholesale and retail trade; repair of motor vehicles and motorcycles</b> | <b>39,512</b>  | <b>43,294</b>  | <b>44,870</b>  | <b>34,347</b>  | <b>41,610</b>  | 46,073         |
| <b>8. Transportation and storage</b>   | -              | -              | -              | -              | -              | -              |
| a) Land Transport  | 18,904         | 19,999         | 20,666         | 15,711         | 18,970         | 20,378         |
| b) Water transport   | 1,744          | 1,748          | 1,701          | 1,277          | 1,461          | 1,485          |
| c) Air transport   | 231            | 243            | 241            | 178            | 191            | 191            |
| d) Warehousing and support activities  | 750            | 797            | 822            | 628            | 681            | 757            |
| e) Postal and courier activities   | 124            | 129            | 131            | 102            | 120            | 125            |
| <b>9. Accommodation and food service activities</b>                            | 3,246          | 3,488          | 3,598          | 2,775          | 3,332          | 3,565          |
| <b>10. Information and communication</b>                                       | 3,318          | 3,413          | 3,454          | 2,705          | 3,215          | 3,365          |
| <b>11. Financial and insurance activities</b>                                  | -              | -              | -              | -              | -              | -              |
| a) Monetary intermediation (Banks)   | 7,427          | 8,031          | 8,517          | 6,784          | 8,232          | 9,004          |
| b) Insurance   | 831            | 862            | 880            | 682            | 806            | 849            |
| c) Other financial auxiliaries   | 536            | 574            | 609            | 487            | 600            | 653            |
| <b>12. Real estate activities</b>  | 26,065         | 27,339         | 27,960         | 22,191         | 26,173         | 26,973         |
| <b>13. Professional, scientific and technical activities</b>                   | 521            | 546            | 555            | 436            | 525            | 558            |
| <b>14. Administrative and support service activities</b>                       | 1,914          | 2,001          | 2,147          | 1,773          | 2,269          | 2,481          |
| <b>15. Public administration and defence; compulsory social security</b>       | -              | -              | -              | -              | -              | -              |
| <b>16. Education</b>   | 7,407          | 7,897          | 8,253          | 6,599          | 7,997          | 8,659          |
| <b>17. Human health and social work activities</b>                             | 7,731          | 8,499          | 9,310          | 7,822          | 9,908          | 11,019         |
| <b>18. Arts, entertainment and recreation</b>                                  | 410            | 437            | 455            | 367            | 447            | 485            |
| <b>19. Other service activities</b>  | 15,145         | 15,846         | 16,160         | 12,733         | 15,107         | 15,963         |
| <b>Total</b>   | <b>260,872</b> | <b>281,086</b> | <b>292,218</b> | <b>227,311</b> | <b>274,316</b> | <b>296,958</b> |

Contd.

Table 13. FISIM by Sector at Constant Prices

(Million Tk.)

| ISIC sectors   | 1972-73      | 1973-74      | 1974-75      | 1975-76      | 1976-77      | 1977-78      | 1978-79      |
|--|--------------|--------------|--------------|--------------|--------------|--------------|--------------|
| <b>A. Agriculture</b>  |              |              |              |              |              |              |              |
| <b>1. Agriculture, forestry and fishing</b>                                    |              |              |              |              |              |              |              |
| a) Crops & horticulture  | 700.53       | 463.93       | 534.09       | 618.02       | 575.56       | 665.19       | 715.95       |
| b) Animal Farming's  | 180.91       | 114.40       | 145.09       | 155.42       | 155.75       | 177.21       | 195.72       |
| c) Forest and related services   | 82.25        | 46.41        | 53.22        | 57.66        | 53.83        | 72.42        | 88.73        |
| d) Fishing   | 194.32       | 120.04       | 148.99       | 154.82       | 151.07       | 165.26       | 132.86       |
| <b>B. Industry</b>   | -            | -            | -            | -            | -            | -            | -            |
| <b>2. Mining and quarrying</b>   | -            | -            | -            | -            | -            | -            | -            |
| a) Natural gas and crude petroleum   | 4.06         | 3.22         | 2.63         | 4.18         | 4.82         | 5.51         | 6.74         |
| b) Other mining & coal   | 10.19        | 6.28         | 5.81         | 8.08         | 25.64        | 29.76        | 38.64        |
| <b>3. Manufacturing</b>  | -            | -            | -            | -            | -            | -            | -            |
| a) Large Industry  | 98.28        | 143.60       | 137.74       | 139.39       | 170.97       | 186.53       | 243.23       |
| b) Small, Medium and Micro Industry  | -            | -            | -            | -            | -            | -            | -            |
| c) Cottage Industry  | 111.01       | 69.03        | 86.02        | 90.70        | 89.36        | 97.42        | 105.15       |
| <b>4. Electricity, gas, steam and air conditioning supply</b>                  | -            | -            | -            | -            | -            | -            | -            |
| a) Electricity   | 5.90         | 4.24         | 5.47         | 6.30         | 6.82         | 8.68         | 10.30        |
| b) Gas   | 1.24         | 0.58         | 0.56         | 2.14         | 2.25         | 2.92         | 4.59         |
| <b>5. Water supply; sewerage, waste management and remediation activities</b>  | 1.23         | 0.67         | 0.67         | 0.82         | 0.93         | 1.39         | 1.47         |
| <b>6. Construction</b>   | 160.97       | 78.40        | 79.43        | 77.46        | 105.75       | 128.65       | 208.80       |
| <b>C. Services</b>   | -            | -            | -            | -            | -            | -            | -            |
| <b>7. Wholesale and retail trade; repair of motor vehicles and motorcycles</b> | 251.45       | 197.38       | 236.44       | 249.08       | 257.82       | 316.78       | 357.05       |
| <b>8. Transportation and storage</b>   | -            | -            | -            | -            | -            | -            | -            |
| a) Land Transport  | 225.95       | 145.75       | 184.60       | 201.82       | 212.69       | 238.41       | 265.45       |
| b) Water transport   | 47.39        | 30.57        | 38.72        | 42.33        | 44.61        | 50.01        | 55.69        |
| c) Air transport   | 1.05         | 0.69         | 0.87         | 0.95         | 1.00         | 1.12         | 1.25         |
| d) Warehousing and support activities  | 6.91         | 4.44         | 5.55         | 5.92         | 6.16         | 6.79         | 7.46         |
| e) Postal and courier activities   | 0.51         | 0.33         | 0.42         | 0.46         | 0.48         | 0.54         | 0.60         |
| <b>9. Accommodation and food service activities</b>                            | 27.64        | 18.25        | 24.32        | 27.29        | 28.52        | 33.13        | 38.06        |
| <b>10. Information and communication</b>                                       | 0.74         | 0.47         | 0.60         | 0.66         | 0.69         | 0.77         | 0.86         |
| <b>11. Financial and insurance activities</b>                                  | -            | -            | -            | -            | -            | -            | -            |
| a) Monetary intermediation (Banks)   | 28.92        | 19.35        | 26.88        | 28.77        | 30.13        | 35.40        | 51.19        |
| b) Insurance   | 9.26         | 4.95         | 4.99         | 3.62         | 5.16         | 6.86         | 7.64         |
| c) Other financial auxiliaries   | 0.04         | 0.02         | 0.02         | 0.02         | 0.02         | 0.03         | 0.03         |
| <b>12. Real estate activities</b>  | 782.14       | 495.50       | 630.72       | 677.54       | 680.42       | 755.94       | 832.53       |
| <b>13. Professional, scientific and technical activities</b>                   | 16.94        | 10.69        | 13.53        | 14.47        | 14.48        | 16.01        | 17.56        |
| <b>14. Administrative and support service activities</b>                       | 20.83        | 13.40        | 17.32        | 18.89        | 19.30        | 21.79        | 24.41        |
| <b>15. Public administration and defence; compulsory social security</b>       |              |              |              |              |              |              |              |
| <b>16. Education</b>   | 117.63       | 73.61        | 92.51        | 98.20        | 97.91        | 107.54       | 117.77       |
| <b>17. Human health and social work activities</b>                             | 68.10        | 43.26        | 55.39        | 59.81        | 60.43        | 67.43        | 74.68        |
| <b>18. Arts, entertainment and recreation</b>                                  | 8.51         | 5.60         | 7.40         | 8.28         | 8.69         | 10.10        | 11.66        |
| <b>19. Other service activities</b>  | 485.83       | 314.07       | 408.48       | 449.18       | 463.24       | 528.71       | 600.27       |
| <b>Total</b>   | <b>3,651</b> | <b>2,429</b> | <b>2,948</b> | <b>3,202</b> | <b>3,274</b> | <b>3,738</b> | <b>4,216</b> |

Contd.

Table 13. FISIM by Sector at Constant Prices

(Million Tk.)

| ISIC sectors   | 1979-80      | 1980-81      | 1981-82      | 1982-83      | 1983-84      | 1984-85      | 1985-86       |
|--|--------------|--------------|--------------|--------------|--------------|--------------|---------------|
| <b>A. Agriculture</b>  |              |              |              |              |              |              |               |
| <b>1. Agriculture, forestry and fishing</b>                                    |              |              |              |              |              |              |               |
| a) Crops & horticulture  | 818.45       | 826.45       | 1,068.04     | 1,071.95     | 1,233.36     | 1,564.08     | 1,618.59      |
| b) Animal Farming's  | 231.48       | 230.02       | 308.01       | 306.35       | 342.48       | 446.47       | 459.04        |
| c) Forest and related services   | 98.84        | 97.41        | 135.57       | 139.59       | 163.27       | 198.02       | 208.23        |
| d) Fishing   | 154.67       | 150.04       | 206.80       | 210.92       | 234.14       | 302.93       | 309.86        |
| <b>B. Industry</b>   | -            | -            | -            | -            | -            | -            | -             |
| <b>2. Mining and quarrying</b>   | -            | -            | -            | -            | -            | -            | -             |
| a) Natural gas and crude petroleum   | 8.91         | 9.46         | 15.95        | 17.14        | 21.55        | 31.12        | 35.17         |
| b) Other mining & coal   | 33.81        | 33.57        | 45.31        | 45.34        | 51.11        | 67.31        | 68.98         |
| <b>3. Manufacturing</b>  | -            | -            | -            | -            | -            | -            | -             |
| a) Large Industry  | 283.13       | 288.23       | 378.26       | 379.27       | 459.42       | 619.63       | 673.59        |
| b) Small, Medium and Micro Industry  | -            | -            | -            | -            | -            | -            | -             |
| c) Cottage Industry  | 121.68       | 120.76       | 161.93       | 161.66       | 181.86       | 239.19       | 248.85        |
| <b>4. Electricity, gas, steam and air conditioning supply</b>                  | -            | -            | -            | -            | -            | -            | -             |
| a) Electricity   | 13.07        | 14.19        | 21.79        | 24.62        | 31.49        | 46.37        | 49.98         |
| b) Gas   | 6.93         | 6.82         | 9.00         | 9.17         | 11.84        | 17.38        | 18.93         |
| <b>5. Water supply; sewerage, waste management and remediation activities</b>  | 1.71         | 1.78         | 2.52         | 2.66         | 3.10         | 4.31         | 4.55          |
| <b>6. Construction</b>   | 190.01       | 219.64       | 307.04       | 307.98       | 364.68       | 495.72       | 520.55        |
| <b>C. Services</b>   | -            | -            | -            | -            | -            | -            | -             |
| <b>7. Wholesale and retail trade; repair of motor vehicles and motorcycles</b> | 441.70       | 448.67       | 611.48       | 628.45       | 732.36       | 974.87       | 1,025.20      |
| <b>8. Transportation and storage</b>   | -            | -            | -            | -            | -            | -            | -             |
| a) Land Transport  | 305.51       | 304.42       | 406.80       | 436.03       | 505.41       | 677.15       | 712.72        |
| b) Water transport   | 64.09        | 63.16        | 84.53        | 83.32        | 91.54        | 117.78       | 117.63        |
| c) Air transport   | 1.45         | 1.57         | 2.52         | 2.36         | 4.76         | 6.93         | 7.11          |
| d) Warehousing and support activities  | 8.49         | 8.72         | 12.41        | 12.74        | 15.09        | 21.08        | 21.19         |
| e) Postal and courier activities   | 0.68         | 0.68         | 1.05         | 1.09         | 1.23         | 2.91         | 2.82          |
| <b>9. Accommodation and food service activities</b>                            | 51.33        | 51.47        | 70.07        | 70.94        | 80.80        | 107.42       | 112.75        |
| <b>10. Information and communication</b>                                       | 0.99         | 0.98         | 1.52         | 1.57         | 1.77         | 4.19         | 4.07          |
| <b>11. Financial and insurance activities</b>                                  | -            | -            | -            | -            | -            | -            | -             |
| a) Monetary intermediation (Banks)   | 73.62        | 76.39        | 101.70       | 101.59       | 119.05       | 157.49       | 169.36        |
| b) Insurance   | 9.46         | 8.62         | 10.78        | 10.09        | 10.12        | 14.63        | 14.69         |
| c) Other financial auxiliaries   | 0.04         | 0.04         | 0.06         | 0.06         | 0.07         | 0.07         | 0.08          |
| <b>12. Real estate activities</b>  | 982.34       | 977.17       | 1,309.79     | 1,304.48     | 1,459.91     | 1,905.87     | 1,961.35      |
| <b>13. Professional, scientific and technical activities</b>                   | 20.63        | 20.43        | 27.28        | 27.04        | 30.14        | 39.16        | 40.14         |
| <b>14. Administrative and support service activities</b>                       | 29.29        | 29.64        | 40.43        | 40.98        | 46.69        | 62.05        | 65.06         |
| <b>15. Public administration and defence; compulsory social security</b>       |              |              |              |              |              |              |               |
| <b>16. Education</b>   | 107.76       | 108.73       | 145.72       | 149.38       | 169.16       | 223.20       | 237.79        |
| <b>17. Human health and social work activities</b>                             | 85.09        | 87.51        | 121.88       | 126.14       | 147.10       | 196.10       | 221.28        |
| <b>18. Arts, entertainment and recreation</b>                                  | 14.44        | 14.55        | 19.74        | 19.90        | 22.53        | 29.42        | 30.98         |
| <b>19. Other service activities</b>  | 730.50       | 726.88       | 976.06       | 970.52       | 1,084.51     | 1,416.69     | 1,449.10      |
| <b>Total</b>   | <b>4,890</b> | <b>4,928</b> | <b>6,604</b> | <b>6,663</b> | <b>7,621</b> | <b>9,990</b> | <b>10,410</b> |

Contd.



Table 13. FISIM by Sector at Constant Prices

(Million Tk.)

| ISIC sectors   | 1986-87      | 1987-88      | 1988-89      | 1989-90       | 1990-91       | 1991-92       |
|--|--------------|--------------|--------------|---------------|---------------|---------------|
| <b>A. Agriculture</b>  |              |              |              |               |               |               |
| <b>1. Agriculture, forestry and fishing</b>                                    |              |              |              |               |               |               |
| a) Crops & horticulture  | 1,384.17     | 1,345.50     | 1,344.19     | 1,659.25      | 1,688.77      | 1,962.09      |
| b) Animal Farming's  | 406.25       | 415.92       | 437.12       | 485.04        | 504.91        | 598.64        |
| c) Forest and related services   | 175.65       | 185.38       | 192.84       | 212.33        | 222.26        | 262.58        |
| d) Fishing   | 273.15       | 274.86       | 282.63       | 311.10        | 342.60        | 427.17        |
| <b>B. Industry</b>   | -            | -            | -            | -             | -             | -             |
| <b>2. Mining and quarrying</b>   | -            | -            | -            | -             | -             | -             |
| a) Natural gas and crude petroleum   | 35.43        | 40.94        | 47.12        | 55.54         | 56.88         | 71.61         |
| b) Other mining & coal   | 61.85        | 64.14        | 68.09        | 75.94         | 77.67         | 91.32         |
| <b>3. Manufacturing</b>  | -            | -            | -            | -             | -             | -             |
| a) Large Industry  | 634.40       | 641.57       | 681.43       | 794.59        | 859.26        | 1,071.05      |
| b) Small, Medium and Micro Industry  | -            | -            | -            | -             | -             | -             |
| c) Cottage Industry  | 223.57       | 218.77       | 228.37       | 255.89        | 271.37        | 328.26        |
| <b>4. Electricity, gas, steam and air conditioning supply</b>                  | -            | -            | -            | -             | -             | -             |
| a) Electricity   | 50.90        | 60.27        | 68.04        | 82.32         | 87.22         | 106.40        |
| b) Gas   | 16.72        | 16.90        | 17.30        | 18.84         | 25.31         | 31.06         |
| <b>5. Water supply; sewerage, waste management and remediation activities</b>  | 4.19         | 4.40         | 4.83         | 5.74          | 6.32          | 8.26          |
| <b>6. Construction</b>   | 482.18       | 506.12       | 542.49       | 617.07        | 626.23        | 766.50        |
| <b>C. Services</b>   | -            | -            | -            | -             | -             | -             |
| <b>7. Wholesale and retail trade; repair of motor vehicles and motorcycles</b> | 932.45       | 976.46       | 1,058.40     | 1,196.89      | 1,279.67      | 1,569.86      |
| <b>8. Transportation and storage</b>   | -            | -            | -            | -             | -             | -             |
| a) Land Transport  | 643.41       | 665.03       | 705.22       | 803.57        | 845.00        | 1,010.02      |
| b) Water transport   | 101.00       | 100.86       | 104.11       | 111.65        | 108.94        | 122.88        |
| c) Air transport   | 7.50         | 7.72         | 8.66         | 11.67         | 11.07         | 12.76         |
| d) Warehousing and support activities  | 18.69        | 21.42        | 21.65        | 22.58         | 23.16         | 28.46         |
| e) Postal and courier activities   | 2.78         | 3.18         | 4.17         | 5.60          | 5.66          | 7.35          |
| <b>9. Accommodation and food service activities</b>                            | 101.98       | 106.83       | 115.00       | 130.87        | 139.89        | 170.24        |
| <b>10. Information and communication</b>                                       | 4.01         | 4.59         | 6.01         | 8.07          | 7.48          | 11.86         |
| <b>11. Financial and insurance activities</b>                                  | -            | -            | -            | -             | -             | -             |
| a) Monetary intermediation (Banks)   | 152.03       | 154.87       | 160.99       | 175.21        | 193.58        | 235.03        |
| b) Insurance   | 15.26        | 15.82        | 16.81        | 19.87         | 16.32         | 17.56         |
| c) Other financial auxiliaries   | 0.44         | 2.17         | 2.93         | 3.65          | 4.06          | 5.34          |
| <b>12. Real estate activities</b>  | 1,736.57     | 1,776.17     | 1,864.72     | 2,066.32      | 2,148.52      | 2,544.37      |
| <b>13. Professional, scientific and technical activities</b>                   | 35.41        | 36.14        | 37.86        | 41.87         | 43.45         | 51.34         |
| <b>14. Administrative and support service activities</b>                       | 58.73        | 61.36        | 65.81        | 74.55         | 79.23         | 95.95         |
| <b>15. Public administration and defence; compulsory social security</b>       |              |              |              |               |               |               |
| <b>16. Education</b>   | 209.49       | 213.59       | 224.56       | 246.08        | 265.74        | 328.66        |
| <b>17. Human health and social work activities</b>                             | 204.98       | 217.84       | 237.00       | 272.46        | 293.45        | 376.86        |
| <b>18. Arts, entertainment and recreation</b>                                  | 27.75        | 28.74        | 30.55        | 34.26         | 36.04         | 43.17         |
| <b>19. Other service activities</b>  | 1,283.13     | 1,313.41     | 1,381.47     | 1,532.22      | 1,596.40      | 1,894.01      |
| <b>Total</b>   | <b>9,284</b> | <b>9,481</b> | <b>9,960</b> | <b>11,331</b> | <b>11,866</b> | <b>14,251</b> |

Contd.



Table 13. FISIM by Sector at Constant Prices

(Million Tk.)

| ISIC sectors   | 1992-93       | 1993-94       | 1994-95       | 1995-96       | 1996-97       | 1997-98       |
|--|---------------|---------------|---------------|---------------|---------------|---------------|
| <b>A. Agriculture</b>  |               |               |               |               |               |               |
| <b>1. Agriculture, forestry and fishing</b>                                    |               |               |               |               |               |               |
| a) Crops & horticulture  | 2,194.33      | 1,815.64      | 2,300.36      | 2,388.28      | 2,481.12      | 2,257.68      |
| b) Animal Farming's  | 684.43        | 594.66        | 805.91        | 850.01        | 859.52        | 779.83        |
| c) Forest and related services   | 300.99        | 261.66        | 354.80        | 376.51        | 386.83        | 357.98        |
| d) Fishing   | 509.78        | 460.43        | 643.58        | 705.26        | 731.00        | 694.83        |
| <b>B. Industry</b>   | -             | -             | -             | -             | -             | -             |
| <b>2. Mining and quarrying</b>   | -             | -             | -             | -             | -             | -             |
| a) Natural gas and crude petroleum   | 88.85         | 78.20         | 112.49        | 123.03        | 118.64        | 112.37        |
| b) Other mining & coal   | 105.28        | 93.36         | 133.62        | 147.51        | 161.70        | 135.40        |
| <b>3. Manufacturing</b>  | -             | -             | -             | -             | -             | -             |
| a) Large Industry  | 1,306.80      | 1,202.80      | 1,777.03      | 1,936.54      | 2,003.28      | 1,953.13      |
| b) Small, Medium and Micro Industry  | -             | -             | -             | -             | -             | -             |
| c) Cottage Industry  | 383.52        | 340.96        | 473.56        | 512.49        | 543.96        | 512.95        |
| <b>4. Electricity, gas, steam and air conditioning supply</b>                  | -             | -             | -             | -             | -             | -             |
| a) Electricity   | 126.83        | 113.75        | 157.66        | 170.56        | 172.84        | 165.09        |
| b) Gas   | 34.91         | 31.01         | 42.95         | 45.76         | 43.98         | 42.38         |
| <b>5. Water supply; sewerage, waste management and remediation activities</b>  | 10.50         | 9.93          | 13.69         | 14.66         | 15.25         | 14.65         |
| <b>6. Construction</b>   | 897.02        | 821.83        | 1,181.79      | 1,309.56      | 1,384.35      | 1,329.10      |
| <b>C. Services</b>   | -             | -             | -             | -             | -             | -             |
| <b>7. Wholesale and retail trade; repair of motor vehicles and motorcycles</b> | 1,812.71      | 1,629.72      | 2,321.89      | 2,500.35      | 2,593.14      | 2,457.50      |
| <b>8. Transportation and storage</b>   | -             | -             | -             | -             | -             | -             |
| a) Land Transport  | 1,168.34      | 1,026.59      | 1,423.01      | 1,539.75      | 1,594.14      | 1,497.15      |
| b) Water transport   | 131.47        | 108.13        | 138.25        | 138.43        | 141.18        | 129.79        |
| c) Air transport   | 15.76         | 14.30         | 17.12         | 18.51         | 16.44         | 17.26         |
| d) Warehousing and support activities  | 33.80         | 28.27         | 44.08         | 48.60         | 54.42         | 52.16         |
| e) Postal and courier activities   | 9.56          | 8.70          | 12.61         | 13.91         | 14.17         | 13.76         |
| <b>9. Accommodation and food service activities</b>                            | 199.73        | 177.99        | 247.32        | 267.32        | 278.51        | 260.35        |
| <b>10. Information and communication</b>                                       | 14.05         | 15.64         | 24.68         | 29.05         | 36.46         | 34.37         |
| <b>11. Financial and insurance activities</b>                                  | -             | -             | -             | -             | -             | -             |
| a) Monetary intermediation (Banks)   | 273.15        | 240.96        | 329.73        | 346.62        | 345.82        | 301.46        |
| b) Insurance   | 17.64         | 16.52         | 24.90         | 29.20         | 32.90         | 31.72         |
| c) Other financial auxiliaries   | 6.55          | 6.31          | 9.68          | 14.42         | 18.96         | 19.91         |
| <b>12. Real estate activities</b>  | 2,907.28      | 2,522.22      | 3,416.59      | 3,597.65      | 3,655.85      | 3,331.84      |
| <b>13. Professional, scientific and technical activities</b>                   | 58.51         | 50.66         | 68.43         | 71.92         | 72.81         | 66.13         |
| <b>14. Administrative and support service activities</b>                       | 112.07        | 99.49         | 137.81        | 148.59        | 154.38        | 143.91        |
| <b>15. Public administration and defence; compulsory social security</b>       |               |               |               |               |               |               |
| <b>16. Education</b>   | 396.79        | 360.87        | 501.50        | 532.21        | 543.71        | 505.91        |
| <b>17. Human health and social work activities</b>                             | 448.02        | 406.38        | 574.85        | 602.37        | 620.12        | 567.93        |
| <b>18. Arts, entertainment and recreation</b>                                  | 49.83         | 43.70         | 59.75         | 63.55         | 64.51         | 58.68         |
| <b>19. Other service activities</b>  | 2,166.33      | 1,882.50      | 2,550.96      | 2,689.84      | 2,695.90      | 2,422.93      |
| <b>Total</b>   | <b>16,465</b> | <b>14,463</b> | <b>19,901</b> | <b>21,232</b> | <b>21,836</b> | <b>20,268</b> |

Contd.

Table 13. FISIM by Sector at Constant Prices

(Million Tk.)

| ISIC sectors   | 1998-99       | 1999-2K       | 2000-01       | 2001-02       | 2002-03       | 2003-04       |
|--|---------------|---------------|---------------|---------------|---------------|---------------|
| <b>A. Agriculture</b>  |               |               |               |               |               |               |
| <b>1. Agriculture, forestry and fishing</b>                                    |               |               |               |               |               |               |
| a) Crops & horticulture  | 2,389         | 2,242         | 2,957         | 3,242         | 3,489         | 4,080         |
| b) Animal Farming's  | 833           | 738           | 947           | 1,098         | 1,179         | 1,356         |
| c) Forest and related services   | 393           | 349           | 460           | 548           | 599           | 701           |
| d) Fishing   | 798           | 746           | 864           | 991           | 1,079         | 1,250         |
| <b>B. Industry</b>   | -             | -             | -             | -             | -             | -             |
| <b>2. Mining and quarrying</b>   | -             | -             | -             | -             | -             | -             |
| a) Natural gas and crude petroleum   | 114           | 115           | 163           | 191           | 213           | 246           |
| b) Other mining & coal   | 178           | 165           | 229           | 264           | 278           | 321           |
| <b>3. Manufacturing</b>  | -             | -             | -             | -             | -             | -             |
| a) Large Industry  | 2,138         | 1,942         | 2,607         | 3,099         | 3,479         | 4,200         |
| b) Small, Medium and Micro Industry  | -             | -             | -             | -             | -             | -             |
| c) Cottage Industry  | 538           | 490           | 654           | 793           | 887           | 1,064         |
| <b>4. Electricity, gas, steam and air conditioning supply</b>                  | -             | -             | -             | -             | -             | -             |
| a) Electricity   | 189           | 172           | 218           | 254           | 265           | 316           |
| b) Gas   | 49            | 45            | 64            | 75            | 88            | 106           |
| <b>5. Water supply; sewerage, waste management and remediation activities</b>  | 17            | 16            | 21            | 26            | 31            | 39            |
| <b>6. Construction</b>   | 1,491         | 1,382         | 1,825         | 2,218         | 2,465         | 2,989         |
| <b>C. Services</b>   | -             | -             | -             | -             | -             | -             |
| <b>7. Wholesale and retail trade; repair of motor vehicles and motorcycles</b> | 2,716         | 2,499         | 3,318         | 3,940         | 4,403         | 5,292         |
| <b>8. Transportation and storage</b>   | -             | -             | -             | -             | -             | -             |
| a) Land Transport  | 1,655         | 1,511         | 2,001         | 2,392         | 2,650         | 3,141         |
| b) Water transport   | 141           | 132           | 183           | 234           | 275           | 351           |
| c) Air transport   | 21            | 21            | 28            | 29            | 29            | 33            |
| d) Warehousing and support activities  | 63            | 58            | 81            | 81            | 83            | 94            |
| e) Postal and courier activities   | 15            | 13            | 17            | 20            | 21            | 25            |
| <b>9. Accommodation and food service activities</b>                            | 287           | 262           | 347           | 414           | 459           | 542           |
| <b>10. Information and communication</b>                                       | 38            | 33            | 58            | 83            | 101           | 151           |
| <b>11. Financial and insurance activities</b>                                  | -             | -             | -             | -             | -             | -             |
| a) Monetary intermediation (Banks)   | 324           | 328           | 497           | 618           | 677           | 814           |
| b) Insurance   | 35            | 34            | 49            | 63            | 74            | 96            |
| c) Other financial auxiliaries   | 22            | 21            | 30            | 37            | 43            | 53            |
| <b>12. Real estate activities</b>  | 3,577         | 3,183         | 4,096         | 4,757         | 5,119         | 5,906         |
| <b>13. Professional, scientific and technical activities</b>                   | 71            | 63            | 81            | 93            | 100           | 116           |
| <b>14. Administrative and support service activities</b>                       | 158           | 144           | 190           | 226           | 250           | 296           |
| <b>15. Public administration and defence; compulsory social security</b>       |               |               |               |               |               |               |
| <b>16. Education</b>   | 550           | 496           | 651           | 759           | 845           | 975           |
| <b>17. Human health and social work activities</b>                             | 611           | 553           | 727           | 863           | 954           | 1,089         |
| <b>18. Arts, entertainment and recreation</b>                                  | 63            | 56            | 71            | 83            | 89            | 102           |
| <b>19. Other service activities</b>  | 2,565         | 2,250         | 2,857         | 3,273         | 3,476         | 3,956         |
| <b>Total</b>   | <b>22,036</b> | <b>20,060</b> | <b>26,290</b> | <b>30,764</b> | <b>33,701</b> | <b>39,698</b> |

Contd.

Table 13. FISIM by Sector at Constant Prices

(Million Tk.)

| ISIC sectors   | 2004-05       | 2005-06       | 2006-07       | 2007-08       | 2008-09        | 2009-10        |
|--|---------------|---------------|---------------|---------------|----------------|----------------|
| <b>A. Agriculture</b>  |               |               |               |               |                |                |
| <b>1. Agriculture, forestry and fishing</b>                                    |               |               |               |               |                |                |
| a) Crops & horticulture  | 6,410         | 8,061         | 8,270         | 9,190         | 9,956          | 11,991         |
| b) Animal Farming's  | 2,123         | 2,586         | 2,542         | 2,813         | 3,118          | 3,576          |
| c) Forest and related services   | 1,125         | 1,405         | 1,446         | 1,669         | 1,934          | 2,310          |
| d) Fishing   | 2,002         | 2,465         | 2,572         | 2,949         | 3,319          | 3,845          |
| <b>B. Industry</b>   | -             | -             |               |               |                |                |
| <b>2. Mining and quarrying</b>   | -             | -             |               |               |                |                |
| a) Natural gas and crude petroleum   | 405           | 501           | 506           | 576           | 674            | 807            |
| b) Other mining & coal   | 532           | 675           | 673           | 788           | 946            | 1,121          |
| <b>3. Manufacturing</b>  | -             | -             |               |               |                |                |
| a) Large Industry  | 6,985         | 9,284         | 9,623         | 10,928        | 12,755         | 15,531         |
| b) Small, Medium and Micro Industry  | -             | -             | -             | -             | -              | -              |
| c) Cottage Industry  | 1,747         | 2,253         | 2,352         | 2,702         | 3,271          | 4,013          |
| <b>4. Electricity, gas, steam and air conditioning supply</b>                  | -             | -             |               |               |                |                |
| a) Electricity   | 504           | 640           | 634           | 726           | 830            | 1,012          |
| b) Gas   | 174           | 224           | 234           | 276           | 331            | 406            |
| <b>5. Water supply; sewerage, waste management and remediation activities</b>  | 66            | 85            | 85            | 101           | 113            | 130            |
| <b>6. Construction</b>   | 4,936         | 6,331         | 6,405         | 7,273         | 8,317          | 9,945          |
| <b>C. Services</b>   | -             | -             |               |               |                |                |
| <b>7. Wholesale and retail trade; repair of motor vehicles and motorcycles</b> | 8,934         | 11,310        | 11,831        | 13,719        | 15,483         | 18,475         |
| <b>8. Transportation and storage</b>   | -             | -             |               |               |                |                |
| a) Land Transport  | 5,010         | 6,162         | 6,242         | 7,037         | 8,006          | 9,424          |
| b) Water transport   | 554           | 678           | 675           | 754           | 842            | 972            |
| c) Air transport   | 58            | 76            | 70            | 76            | 93             | 122            |
| d) Warehousing and support activities  | 158           | 210           | 204           | 244           | 288            | 339            |
| e) Postal and courier activities   | 40            | 51            | 53            | 53            | 57             | 65             |
| <b>9. Accommodation and food service activities</b>                            | 872           | 1,092         | 1,094         | 1,231         | 1,386          | 1,627          |
| <b>10. Information and communication</b>                                       | 302           | 528           | 677           | 896           | 1,114          | 1,343          |
| <b>11. Financial and insurance activities</b>                                  | -             | -             |               |               |                |                |
| a) Monetary intermediation (Banks)   | 1,474         | 2,243         | 2,232         | 2,440         | 2,511          | 2,865          |
| b) Insurance   | 168           | 246           | 276           | 329           | 410            | 537            |
| c) Other financial auxiliaries   | 108           | 136           | 148           | 183           | 243            | 315            |
| <b>12. Real estate activities</b>  | 9,275         | 11,316        | 11,113        | 12,264        | 13,544         | 15,453         |
| <b>13. Professional, scientific and technical activities</b>                   | 181           | 221           | 217           | 241           | 267            | 305            |
| <b>14. Administrative and support service activities</b>                       | 477           | 599           | 606           | 691           | 788            | 930            |
| <b>15. Public administration and defence; compulsory social security</b>       |               |               | -             | -             | -              | -              |
| <b>16. Education</b>   | 1,567         | 2,033         | 2,116         | 2,404         | 2,743          | 3,259          |
| <b>17. Human health and social work activities</b>                             | 1,712         | 2,131         | 2,173         | 2,512         | 2,828          | 3,409          |
| <b>18. Arts, entertainment and recreation</b>                                  | 158           | 192           | 187           | 205           | 225            | 255            |
| <b>19. Other service activities</b>  | 6,126         | 7,370         | 7,162         | 7,821         | 8,548          | 9,652          |
| <b>Total</b>   | <b>64,182</b> | <b>81,104</b> | <b>82,418</b> | <b>93,091</b> | <b>104,941</b> | <b>124,035</b> |

Contd.

**Table 13. FISIM by Sector at Constant Prices**

(Million Tk.)

| ISIC sectors   | 2010-11        | 2011-12        | 2012-13        | 2013-14        | 2014-15        | 2015-16        |
|--|----------------|----------------|----------------|----------------|----------------|----------------|
| <b>A. Agriculture</b>  |                |                |                |                |                |                |
| <b>1. Agriculture, forestry and fishing</b>                                    |                |                |                |                |                |                |
| a) Crops & horticulture  | 12,466         | 12,735         | 14,956         | 15,129         | 15,894         | 16,672         |
| b) Animal Farming's  | 3,735          | 3,891          | 4,739          | 4,812          | 5,185          | 5,625          |
| c) Forest and related services   | 2,496          | 2,703          | 3,409          | 3,584          | 3,995          | 4,484          |
| d) Fishing   | 4,137          | 4,378          | 5,458          | 5,678          | 6,257          | 6,918          |
| <b>B. Industry</b>   |                |                |                |                |                |                |
| <b>2. Mining and quarrying</b>   |                |                |                |                |                |                |
| a) Natural gas and crude petroleum   | 816            | 847            | 1,066          | 1,064          | 1,193          | 1,384          |
| b) Other mining & coal   | 1,230          | 1,385          | 1,819          | 1,916          | 2,191          | 2,601          |
| <b>3. Manufacturing</b>  |                |                |                |                |                |                |
| a) Large Industry  | 17,969         | 20,629         | 27,725         | 30,602         | 36,066         | 26,664         |
| b) Small, Medium and Micro Industry  | -              | -              | -              | -              | -              | 15,566         |
| c) Cottage Industry  | 4,377          | 4,795          | 6,274          | 6,677          | 7,833          | 8,696          |
| <b>4. Electricity, gas, steam and air conditioning supply</b>                  |                |                |                |                |                |                |
| a) Electricity   | 1,176          | 1,305          | 1,674          | 1,703          | 1,864          | 2,208          |
| b) Gas   | 418            | 454            | 579            | 584            | 648            | 753            |
| <b>5. Water supply; sewerage, waste management and remediation activities</b>  | 138            | 147            | 185            | 204            | 229            | 254            |
| <b>6. Construction</b>   | 10,699         | 11,625         | 14,749         | 15,516         | 17,389         | 19,634         |
| <b>C. Services</b>   |                |                |                |                |                |                |
| <b>7. Wholesale and retail trade; repair of motor vehicles and motorcycles</b> | 20,153         | 21,654         | 27,030         | 28,362         | 31,360         | 34,785         |
| <b>8. Transportation and storage</b>   |                |                |                |                |                |                |
| a) Land Transport  | 10,049         | 10,704         | 13,268         | 13,644         | 14,925         | 16,511         |
| b) Water transport   | 1,019          | 1,065          | 1,303          | 1,326          | 1,435          | 1,560          |
| c) Air transport   | 140            | 148            | 172            | 169            | 190            | 201            |
| d) Warehousing and support activities  | 369            | 448            | 542            | 550            | 615            | 668            |
| e) Postal and courier activities   | 67             | 70             | 84             | 83             | 91             | 113            |
| <b>9. Accommodation and food service activities</b>                            | 1,739          | 1,852          | 2,305          | 2,390          | 2,624          | 2,880          |
| <b>10. Information and communication</b>                                       | 1,538          | 1,803          | 2,317          | 2,475          | 2,709          | 2,994          |
| <b>11. Financial and insurance activities</b>                                  |                |                |                |                |                |                |
| a) Monetary intermediation (Banks)   | 3,251          | 3,818          | 4,959          | 5,233          | 5,863          | 6,631          |
| b) Insurance   | 559            | 583            | 689            | 681            | 731            | 765            |
| c) Other financial auxiliaries   | 309            | 316            | 381            | 384            | 415            | 450            |
| <b>12. Real estate activities</b>  | 16,052         | 16,615         | 20,096         | 20,253         | 21,616         | 23,211         |
| <b>13. Professional, scientific and technical activities</b>                   | 318            | 331            | 402            | 408            | 437            | 471            |
| <b>14. Administrative and support service activities</b>                       | 999            | 1,065          | 1,329          | 1,388          | 1,539          | 1,717          |
| <b>15. Public administration and defence; compulsory social security</b>       | -              | -              | -              | -              | -              | -              |
| <b>16. Education</b>   | 3,488          | 3,795          | 4,762          | 5,046          | 5,628          | 6,568          |
| <b>17. Human health and social work activities</b>                             | 3,724          | 3,957          | 4,960          | 5,193          | 5,766          | 6,583          |
| <b>18. Arts, entertainment and recreation</b>                                  | 263            | 270            | 323            | 323            | 341            | 363            |
| <b>19. Other service activities</b>  | 9,922          | 10,167         | 12,173         | 12,146         | 12,835         | 13,646         |
| <b>Total</b>   | <b>133,617</b> | <b>143,556</b> | <b>179,730</b> | <b>187,522</b> | <b>207,864</b> | <b>231,575</b> |

Contd.

Table 13. FISIM by Sector at Constant Prices

(Million Tk.)

| ISIC sectors   | 2016-17        | 2017-18        | 2018-19        | 2019-20        | 2020-21        | 2021-22(p)     |
|--|----------------|----------------|----------------|----------------|----------------|----------------|
| <b>A. Agriculture</b>  |                |                |                |                |                |                |
| <b>1. Agriculture, forestry and fishing</b>                                    |                |                |                |                |                |                |
| a) Crops & horticulture  | 17,115         | 16,694         | 15,540         | 11,311         | 12,358         | 11,898         |
| b) Animal Farming's  | 5,806          | 5,672          | 5,328          | 3,904          | 4,293          | 4,216          |
| c) Forest and related services   | 4,728          | 4,717          | 4,522          | 3,383          | 3,793          | 3,797          |
| d) Fishing   | 7,277          | 7,249          | 6,941          | 5,146          | 5,722          | 5,565          |
| <b>B. Industry</b>   |                |                |                |                |                | -              |
| <b>2. Mining and quarrying</b>   |                |                |                |                |                | -              |
| a) Natural gas and crude petroleum   | 1,385          | 1,316          | 1,193          | 809            | 867            | 787            |
| b) Other mining & coal   | 3,309          | 3,566          | 3,763          | 2,821          | 3,262          | 3,070          |
| <b>3. Manufacturing</b>  |                |                |                |                |                | -              |
| a) Large Industry  | 28,018         | 29,545         | 30,392         | 21,668         | 25,601         | 27,529         |
| b) Small, Medium and Micro Industry  | 17,207         | 18,149         | 18,308         | 13,350         | 16,240         | 17,283         |
| c) Cottage Industry  | 9,545          | 9,737          | 10,138         | 7,463          | 8,791          | 9,358          |
| <b>4. Electricity, gas, steam and air conditioning supply</b>                  |                |                |                |                |                | -              |
| a) Electricity   | 2,412          | 2,521          | 2,534          | 1,833          | 2,186          | 2,233          |
| b) Gas   | 772            | 752            | 697            | 476            | 516            | 494            |
| <b>5. Water supply; sewerage, waste management and remediation activities</b>  | 264            | 258            | 250            | 181            | 207            | 212            |
| <b>6. Construction</b>   | 21,643         | 22,612         | 22,783         | 17,654         | 20,380         | 21,151         |
| <b>C. Services</b>   |                |                |                |                |                | -              |
| <b>7. Wholesale and retail trade; repair of motor vehicles and motorcycles</b> | 37,807         | 39,027         | 38,745         | 28,396         | 32,647         | 33,815         |
| <b>8. Transportation and storage</b>   |                |                |                |                |                | -              |
| a) Land Transport  | 17,666         | 17,957         | 17,594         | 12,710         | 14,211         | 14,350         |
| b) Water transport   | 1,584          | 1,527          | 1,413          | 1,011          | 1,099          | 1,062          |
| c) Air transport   | 227            | 237            | 231            | 166            | 174            | 171            |
| d) Warehousing and support activities  | 713            | 739            | 733            | 538            | 546            | 562            |
| e) Postal and courier activities   | 118            | 118            | 112            | 81             | 90             | 87             |
| <b>9. Accommodation and food service activities</b>                            | 3,048          | 3,054          | 2,942          | 2,124          | 2,372          | 2,386          |
| <b>10. Information and communication</b>                                       | 3,258          | 3,302          | 3,234          | 2,447          | 2,799          | 2,831          |
| <b>11. Financial and insurance activities</b>                                  |                |                |                |                |                | -              |
| a) Monetary intermediation (Banks)   | 7,008          | 7,146          | 7,079          | 5,275          | 5,970          | 6,140          |
| b) Insurance   | 784            | 767            | 731            | 530            | 585            | 579            |
| c) Other financial auxiliaries   | 506            | 511            | 506            | 379            | 435            | 445            |
| <b>12. Real estate activities</b>  | 24,087         | 23,662         | 22,359         | 16,460         | 18,182         | 17,955         |
| <b>13. Professional, scientific and technical activities</b>                   | 492            | 486            | 462            | 339            | 380            | 378            |
| <b>14. Administrative and support service activities</b>                       | 1,835          | 1,877          | 1,852          | 1,398          | 1,583          | 1,591          |
| <b>15. Public administration and defence; compulsory social security</b>       | -              | -              | -              | -              | -              | -              |
| <b>16. Education</b>   | 6,989          | 7,026          | 6,860          | 5,131          | 5,799          | 5,869          |
| <b>17. Human health and social work activities</b>                             | 7,295          | 7,562          | 7,738          | 6,082          | 7,185          | 7,514          |
| <b>18. Arts, entertainment and recreation</b>                                  | 382            | 382            | 367            | 275            | 311            | 314            |
| <b>19. Other service activities</b>  | 14,135         | 13,851         | 13,045         | 9,547          | 10,511         | 10,333         |
| <b>Total</b>   | <b>247,413</b> | <b>252,017</b> | <b>248,393</b> | <b>182,890</b> | <b>209,094</b> | <b>213,977</b> |

Contd.

**Table 14: Gross Domestic Product by Expenditure Categories at Current Prices**

(Million Tk)

|                                   | 1972-73 | 1973-74 | 1974-75 | 1975-76 | 1976-77 | 1977-78 | 1978-79 |
|-----------------------------------|---------|---------|---------|---------|---------|---------|---------|
| Domestic demand                   | 68,994  | 102,027 | 157,239 | 167,592 | 162,486 | 210,561 | 256,912 |
| Consumption                       | 65,369  | 91,718  | 142,820 | 147,378 | 140,566 | 180,445 | 221,551 |
| Private                           | 64,185  | 89,211  | 138,709 | 136,869 | 128,052 | 167,240 | 205,348 |
| General Government                | 1,184   | 2,507   | 4,111   | 10,509  | 12,514  | 13,204  | 16,203  |
| Investment                        | 3,625   | 10,309  | 14,418  | 20,214  | 21,920  | 30,116  | 35,361  |
| Private                           | 3,567   | 7,829   | 10,456  | 14,605  | 13,930  | 20,060  | 24,440  |
| Public                            | 58      | 2,480   | 3,962   | 5,610   | 7,990   | 10,056  | 10,920  |
| Resource balance                  | -2459   | -4871   | -6606   | -14237  | -5862   | -14650  | -16874  |
| Exports                           | 3,025   | 2,712   | 3,674   | 5,242   | 7,728   | 8,205   | 10,640  |
| Imports                           | 5,484   | 7,583   | 10,280  | 19,479  | 13,590  | 22,855  | 27,514  |
| Gross Domestic Expenditure        | 66,535  | 97,156  | 150,633 | 153,355 | 156,624 | 195,911 | 240,038 |
| Gross Domestic Product            | 64,093  | 97,711  | 151,721 | 144,170 | 157,270 | 196,481 | 241,623 |
| Statistical Discrepancy           | -2,442  | 555     | 1,089   | -9,185  | 646     | 570     | 1,585   |
| Net factor income from abroad     | 366     | 214     | 294     | 306     | 425     | 1,229   | 1,842   |
| Gross National Income             | 64,459  | 97,925  | 152,015 | 144,476 | 157,695 | 197,710 | 243,465 |
| Net current transfers from abroad | -       | 1,809   | 3,723   | 3,995   | 3,625   | 6,166   | 9,880   |
| Gross Disposable National Income  | 64,459  | 99,734  | 155,738 | 148,471 | 161,320 | 203,876 | 253,345 |
| Gross Domestic saving             | -1,276  | 5,993   | 8,901   | -3,208  | 16,704  | 16,036  | 20,072  |
| Gross National saving             | -910    | 8,016   | 12,918  | 1,093   | 20,754  | 23,431  | 31,794  |
| Current Account Balance           | -2093   | -2848   | -2589   | -9936   | -1812   | -7255   | -5152   |
| <b>Memo items: (% of GDP)</b>     |         |         |         |         |         |         |         |
| Consumption                       | 101.99  | 93.87   | 94.13   | 102.23  | 89.38   | 91.84   | 91.69   |
| Private                           | 100.14  | 91.30   | 91.42   | 94.94   | 81.42   | 85.12   | 84.99   |
| General Government                | 1.85    | 2.57    | 2.71    | 7.29    | 7.96    | 6.72    | 6.71    |
| Investment                        | 5.66    | 10.55   | 9.50    | 14.02   | 13.94   | 15.33   | 14.63   |
| Private                           | 5.57    | 8.01    | 6.89    | 10.13   | 8.86    | 10.21   | 10.12   |
| Public                            | 0.09    | 2.54    | 2.61    | 3.89    | 5.08    | 5.12    | 4.52    |
| Exports of goods & services       | 4.72    | 2.78    | 2.42    | 3.64    | 4.91    | 4.18    | 4.40    |
| Imports of goods & services       | 8.56    | 7.76    | 6.78    | 13.51   | 8.64    | 11.63   | 11.39   |
| Gross Domestic saving             | -1.99   | 6.13    | 5.87    | -2.23   | 10.62   | 8.16    | 8.31    |
| Gross National saving             | -1.42   | 8.20    | 8.51    | 0.76    | 13.20   | 11.93   | 13.16   |

Contd.

**Table 14: Gross Domestic Product by Expenditure Categories at Current Prices**

(Million Tk)

|                                   | 1979-80 | 1980-81 | 1981-82 | 1982-83 | 1983-84 | 1984-85 | 1985-86 |
|-----------------------------------|---------|---------|---------|---------|---------|---------|---------|
| Domestic demand                   | 297,906 | 350,409 | 401,452 | 453,393 | 537,643 | 622,075 | 708,421 |
| Consumption                       | 242,945 | 278,799 | 319,831 | 362,720 | 430,529 | 495,931 | 563,724 |
| Private                           | 224,771 | 257,560 | 295,777 | 336,366 | 400,489 | 461,804 | 523,609 |
| General Government                | 18,174  | 21,239  | 24,053  | 26,354  | 30,040  | 34,127  | 40,115  |
| Investment                        | 54,961  | 71,610  | 81,621  | 90,672  | 107,113 | 126,144 | 144,698 |
| Private                           | 39,377  | 54,415  | 63,041  | 69,924  | 84,541  | 99,977  | 111,580 |
| Public                            | 15,584  | 17,194  | 18,580  | 20,748  | 22,572  | 26,167  | 33,118  |
| Resource balance                  | -25572  | -29731  | -40767  | -40702  | -39001  | -44837  | -47225  |
| Exports                           | 14,016  | 16,977  | 19,513  | 24,081  | 27,476  | 32,641  | 34,936  |
| Imports                           | 39,588  | 46,708  | 60,280  | 64,783  | 66,477  | 77,478  | 82,161  |
| Gross Domestic Expenditure        | 272,334 | 320,678 | 360,685 | 412,691 | 498,642 | 577,238 | 661,196 |
| Gross Domestic Product            | 273,473 | 322,305 | 362,989 | 414,867 | 501,357 | 580,360 | 664,040 |
| Statistical Discrepancy           | 1,139   | 1,628   | 2,304   | 2,176   | 2,715   | 3,122   | 2,844   |
| Net factor income from abroad     | 3,472   | 5,820   | 8,396   | 14,801  | 14,910  | 11,465  | 16,611  |
| Gross National Income             | 276,945 | 328,125 | 371,385 | 429,668 | 516,267 | 591,825 | 680,651 |
| Net current transfers from abroad | 11,288  | 11,005  | 12,927  | 18,022  | 17,261  | 17,154  | 15,472  |
| Gross Disposable National Income  | 288,233 | 339,130 | 384,312 | 447,690 | 533,528 | 608,979 | 696,123 |
| Gross Domestic saving             | 30,528  | 43,506  | 43,158  | 52,147  | 70,828  | 84,429  | 100,317 |
| Gross National saving             | 45,288  | 60,331  | 64,481  | 84,970  | 102,999 | 113,048 | 132,400 |
| Current Account Balance           | -10812  | -12906  | -19444  | -7879   | -6830   | -16218  | -15142  |
| <b>Memo items: (% of GDP)</b>     |         |         |         |         |         |         |         |
| Consumption                       | 88.84   | 86.50   | 88.11   | 87.43   | 85.87   | 85.45   | 84.89   |
| Private                           | 82.19   | 79.91   | 81.48   | 81.08   | 79.88   | 79.57   | 78.85   |
| General Government                | 6.65    | 6.59    | 6.63    | 6.35    | 5.99    | 5.88    | 6.04    |
| Investment                        | 20.10   | 22.22   | 22.49   | 21.86   | 21.36   | 21.74   | 21.79   |
| Private                           | 14.40   | 16.88   | 17.37   | 16.85   | 16.86   | 17.23   | 16.80   |
| Public                            | 5.70    | 5.33    | 5.12    | 5.00    | 4.50    | 4.51    | 4.99    |
| Exports of goods & services       | 5.13    | 5.27    | 5.38    | 5.80    | 5.48    | 5.62    | 5.26    |
| Imports of goods & services       | 14.48   | 14.49   | 16.61   | 15.62   | 13.26   | 13.35   | 12.37   |
| Gross Domestic saving             | 11.16   | 13.50   | 11.89   | 12.57   | 14.13   | 14.55   | 15.11   |
| Gross National saving             | 16.56   | 18.72   | 17.76   | 20.48   | 20.54   | 19.48   | 19.94   |

Contd.

**Table 14: Gross Domestic Product by Expenditure Categories at Current Prices**

(Million Tk)

|                                   | 1986-87 | 1987-88 | 1988-89   | 1989-90   | 1990-91   | 1991-92   |
|-----------------------------------|---------|---------|-----------|-----------|-----------|-----------|
| Domestic demand                   | 819,116 | 907,368 | 1,018,616 | 1,153,648 | 1,257,817 | 1,359,546 |
| Consumption                       | 652,322 | 722,630 | 811,589   | 917,356   | 994,521   | 1,071,400 |
| Private                           | 606,704 | 672,138 | 755,490   | 855,762   | 927,699   | 993,619   |
| General Government                | 45,618  | 50,492  | 56,099    | 61,594    | 66,822    | 77,781    |
| Investment                        | 166,794 | 184,738 | 207,027   | 236,292   | 263,296   | 288,146   |
| Private                           | 125,665 | 135,319 | 144,189   | 161,514   | 187,894   | 202,368   |
| Public                            | 41,129  | 49,419  | 62,838    | 74,778    | 75,402    | 85,778    |
| Resource balance                  | -54251  | -60722  | -71266    | -78375    | -65155    | -60305    |
| Exports                           | 38,664  | 46,731  | 53,718    | 63,620    | 75,955    | 94,164    |
| Imports                           | 92,915  | 107,453 | 124,984   | 141,995   | 141,110   | 154,469   |
| Gross Domestic Expenditure        | 764,865 | 846,646 | 947,350   | 1,075,273 | 1,192,662 | 1,299,241 |
| Gross Domestic Product            | 770,467 | 854,786 | 953,668   | 1,081,578 | 1,198,164 | 1,308,605 |
| Statistical Discrepancy           | 5,602   | 8,140   | 6,318     | 6,306     | 5,502     | 9,364     |
| Net factor income from abroad     | 21,362  | 23,039  | 24,774    | 24,961    | 27,256    | 32,415    |
| Gross National Income             | 791,829 | 877,825 | 978,442   | 1,106,539 | 1,225,420 | 1,341,020 |
| Net current transfers from abroad | 18,862  | 27,357  | 23,940    | 26,616    | 32,576    | 35,997    |
| Gross Disposable National Income  | 810,691 | 905,182 | 1,002,382 | 1,133,155 | 1,257,996 | 1,377,017 |
| Gross Domestic saving             | 118,145 | 132,156 | 142,079   | 164,222   | 203,643   | 237,205   |
| Gross National saving             | 158,369 | 182,552 | 190,793   | 215,799   | 263,475   | 305,617   |
| Current Account Balance           | -14027  | -10326  | -22552    | -26798    | -5323     | 8107      |
| <b>Memo items: (% of GDP)</b>     |         |         |           |           |           |           |
| Consumption                       | 84.67   | 84.54   | 85.10     | 84.82     | 83.00     | 81.87     |
| Private                           | 78.74   | 78.63   | 79.22     | 79.12     | 77.43     | 75.93     |
| General Government                | 5.92    | 5.91    | 5.88      | 5.69      | 5.58      | 5.94      |
| Investment                        | 21.65   | 21.61   | 21.71     | 21.85     | 21.97     | 22.02     |
| Private                           | 16.31   | 15.83   | 15.12     | 14.93     | 15.68     | 15.46     |
| Public                            | 5.34    | 5.78    | 6.59      | 6.91      | 6.29      | 6.55      |
| Exports of goods & services       | 5.02    | 5.47    | 5.63      | 5.88      | 6.34      | 7.20      |
| Imports of goods & services       | 12.06   | 12.57   | 13.11     | 13.13     | 11.78     | 11.80     |
| Gross Domestic saving             | 15.33   | 15.46   | 14.90     | 15.18     | 17.00     | 18.13     |
| Gross National saving             | 20.55   | 21.36   | 20.01     | 19.95     | 21.99     | 23.35     |

Contd.



**Table 14: Gross Domestic Product by Expenditure Categories at Current Prices**

(Million Tk)

|                                   | 1992-93   | 1993-94   | 1994-95   | 1995-96   | 1996-97   | 1997-98   |
|-----------------------------------|-----------|-----------|-----------|-----------|-----------|-----------|
| Domestic demand                   | 1,455,089 | 1,573,411 | 1,808,231 | 2,014,832 | 2,184,896 | 2,407,592 |
| Consumption                       | 1,135,922 | 1,219,946 | 1,393,065 | 1,535,015 | 1,638,750 | 1,796,357 |
| Private                           | 1,045,139 | 1,123,290 | 1,289,845 | 1,427,949 | 1,518,315 | 1,657,662 |
| General Government                | 90,783    | 96,657    | 103,220   | 107,066   | 120,435   | 138,695   |
| Investment                        | 319,168   | 353,464   | 415,166   | 479,817   | 546,145   | 611,236   |
| Private                           | 235,608   | 260,878   | 309,411   | 369,998   | 399,444   | 463,949   |
| Public                            | 83,560    | 92,586    | 105,755   | 109,819   | 146,701   | 147,286   |
| Resource balance                  | -66638    | -67059    | -100467   | -126796   | -113453   | -99064    |
| Exports                           | 116,716   | 127,784   | 172,222   | 191,794   | 220,511   | 266,809   |
| Imports                           | 183,354   | 194,843   | 272,689   | 318,590   | 333,964   | 365,873   |
| Gross Domestic Expenditure        | 1,388,451 | 1,506,352 | 1,707,764 | 1,888,036 | 2,071,443 | 2,308,528 |
| Gross Domestic Product            | 1,390,418 | 1,518,839 | 1,723,429 | 1,896,350 | 2,079,793 | 2,315,079 |
| Statistical Discrepancy           | 1,967     | 12,487    | 15,665    | 8,315     | 8,350     | 6,550     |
| Net factor income from abroad     | 36,984    | 43,549    | 48,144    | 49,778    | 63,043    | 64,972    |
| Gross National Income             | 1,427,402 | 1,562,388 | 1,771,573 | 1,946,128 | 2,142,836 | 2,380,051 |
| Net current transfers from abroad | 36,826    | 34,703    | 44,942    | 38,168    | 44,049    | 22,363    |
| Gross Disposable National Income  | 1,464,228 | 1,597,091 | 1,816,515 | 1,984,296 | 2,186,885 | 2,402,414 |
| Gross Domestic saving             | 254,496   | 298,893   | 330,364   | 361,335   | 441,043   | 518,722   |
| Gross National saving             | 328,306   | 377,145   | 423,450   | 449,281   | 548,135   | 606,057   |
| Current Account Balance           | 7172      | 11193     | -7381     | -38850    | -6361     | -11729    |
| <b>Memo items: (% of GDP)</b>     |           |           |           |           |           |           |
| Consumption                       | 81.70     | 80.32     | 80.83     | 80.95     | 78.79     | 77.59     |
| Private                           | 75.17     | 73.96     | 74.84     | 75.30     | 73.00     | 71.60     |
| General Government                | 6.53      | 6.36      | 5.99      | 5.65      | 5.79      | 5.99      |
| Investment                        | 22.95     | 23.27     | 24.09     | 25.30     | 26.26     | 26.40     |
| Private                           | 16.95     | 17.18     | 17.95     | 19.51     | 19.21     | 20.04     |
| Public                            | 6.01      | 6.10      | 6.14      | 5.79      | 7.05      | 6.36      |
| Exports of goods & services       | 8.39      | 8.41      | 9.99      | 10.11     | 10.60     | 11.52     |
| Imports of goods & services       | 13.19     | 12.83     | 15.82     | 16.80     | 16.06     | 15.80     |
| Gross Domestic saving             | 18.30     | 19.68     | 19.17     | 19.05     | 21.21     | 22.41     |
| Gross National saving             | 23.61     | 24.83     | 24.57     | 23.69     | 26.36     | 26.18     |

Contd.

**Table 14: Gross Domestic Product by Expenditure Categories at Current Prices**

(Million Tk)

|                                   | 1998-99   | 1999-2K   | 2000-01   | 2001-02   | 2002-03   | 2003-04   |
|-----------------------------------|-----------|-----------|-----------|-----------|-----------|-----------|
| Domestic demand                   | 2,653,011 | 2,903,454 | 3,205,208 | 3,444,304 | 3,881,095 | 4,309,281 |
| Consumption                       | 1,971,482 | 2,126,214 | 2,348,084 | 2,506,040 | 2,828,747 | 3,130,892 |
| Private                           | 1,823,351 | 1,966,995 | 2,179,753 | 2,317,820 | 2,615,752 | 2,894,405 |
| General Government                | 148,132   | 159,219   | 168,331   | 188,220   | 212,995   | 236,487   |
| Investment                        | 681,529   | 777,240   | 857,124   | 938,264   | 1,052,348 | 1,178,389 |
| Private                           | 510,942   | 573,962   | 644,716   | 730,186   | 837,016   | 940,080   |
| Public                            | 170,587   | 203,278   | 212,408   | 208,078   | 215,332   | 238,310   |
| Resource balance                  | -120052   | -124406   | -158172   | -130346   | -175982   | -178093   |
| Exports                           | 289,861   | 331,446   | 386,951   | 390,021   | 427,239   | 514,938   |
| Imports                           | 409,913   | 455,852   | 545,123   | 520,367   | 603,221   | 693,031   |
| Gross Domestic Expenditure        | 2,532,959 | 2,779,048 | 3,047,036 | 3,313,958 | 3,705,113 | 4,131,188 |
| Gross Domestic Product            | 2,542,114 | 2,796,172 | 3,066,774 | 3,344,393 | 3,739,250 | 4,164,157 |
| Statistical Discrepancy           | 9,155     | 17,123    | 19,738    | 30,434    | 34,137    | 32,969    |
| Net factor income from abroad     | 75,526    | 82,959    | 84,115    | 120,664   | 156,382   | 175,300   |
| Gross National Income             | 2,617,640 | 2,879,131 | 3,150,889 | 3,465,057 | 3,895,632 | 4,339,457 |
| Net current transfers from abroad | 25,600    | 36,532    | 14,484    | 18,902    | 21,583    | 21,436    |
| Gross Disposable National Income  | 2,643,240 | 2,915,663 | 3,165,373 | 3,483,959 | 3,917,215 | 4,360,893 |
| Gross Domestic saving             | 570,632   | 669,958   | 718,690   | 838,352   | 910,503   | 1,033,265 |
| Gross National saving             | 671,758   | 789,449   | 817,289   | 977,918   | 1,088,468 | 1,230,001 |
| Current Account Balance           | -18926    | -4915     | -59573    | 9220      | 1983      | 18643     |
| <b>Memo items: (% of GDP)</b>     |           |           |           |           |           |           |
| Consumption                       | 77.55     | 76.04     | 76.57     | 74.93     | 75.65     | 75.19     |
| Private                           | 71.73     | 70.35     | 71.08     | 69.30     | 69.95     | 69.51     |
| General Government                | 5.83      | 5.69      | 5.49      | 5.63      | 5.70      | 5.68      |
| Investment                        | 26.81     | 27.80     | 27.95     | 28.05     | 28.14     | 28.30     |
| Private                           | 20.10     | 20.53     | 21.02     | 21.83     | 22.38     | 22.58     |
| Public                            | 6.71      | 7.27      | 6.93      | 6.22      | 5.76      | 5.72      |
| Exports of goods & services       | 11.40     | 11.85     | 12.62     | 11.66     | 11.43     | 12.37     |
| Imports of goods & services       | 16.12     | 16.30     | 17.78     | 15.56     | 16.13     | 16.64     |
| Gross Domestic saving             | 22.45     | 23.96     | 23.43     | 25.07     | 24.35     | 24.81     |
| Gross National saving             | 26.43     | 28.23     | 26.65     | 29.24     | 29.11     | 29.54     |

Contd.

**Table 14: Gross Domestic Product by Expenditure Categories at Current Prices**

(Million Tk)

|                                   | 2004-05   | 2005-06   | 2006-07   | 2007-08   | 2008-09   | 2009-10   |
|-----------------------------------|-----------|-----------|-----------|-----------|-----------|-----------|
| Domestic demand                   | 4,904,718 | 5,608,533 | 6,421,060 | 7,462,446 | 8,305,786 | 9,449,232 |
| Consumption                       | 3,561,304 | 4,066,305 | 4,662,126 | 5,443,418 | 6,027,491 | 6,874,013 |
| Private                           | 3,297,509 | 3753429   | 4310775   | 5055238   | 5599251   | 6391363   |
| General Government                | 263,796   | 312876    | 351351    | 388180    | 428240    | 482650    |
| Investment                        | 1,343,413 | 1,542,228 | 1,758,934 | 2,019,028 | 2,278,295 | 2,575,219 |
| Private                           | 1,071,745 | 1,232,176 | 1435312   | 1690924   | 1926420   | 2152518   |
| Public                            | 271,668   | 310,051   | 323623    | 328104    | 351876    | 422701    |
| Resource balance                  | -239642   | -260703   | -327589   | -469116   | -438028   | -458953   |
| Exports                           | 614,681   | 788,788   | 934,403   | 1100204   | 1,194,401 | 1,277,985 |
| Imports                           | 854,323   | 1,049,491 | 1,261,992 | 1,569,320 | 1,632,429 | 1,736,938 |
| Gross Domestic Expenditure        | 4,665,076 | 5,347,830 | 6,093,471 | 6,993,330 | 7,867,758 | 8,990,279 |
| Gross Domestic Product            | 4,693,787 | 5,363,799 | 6,107,172 | 7,009,697 | 7,885,878 | 9,021,731 |
| Statistical Discrepancy           | 28,711    | 15,969    | 13,701    | 16,367    | 18,120    | 31,452    |
| Net factor income from abroad     | 189,020   | 271,922   | 351,685   | 483,895   | 559,012   | 646,528   |
| Gross National Income             | 4,882,807 | 5,635,721 | 6,458,857 | 7,493,592 | 8,444,890 | 9,668,259 |
| Net current transfers from abroad | 27,068    | 36,682    | 40,042    | 40,179    | 24,069    | 41,986    |
| Gross Disposable National Income  | 4,909,875 | 5,672,403 | 6,498,899 | 7,533,771 | 8,468,959 | 9,710,245 |
| Gross Domestic saving             | 1,132,483 | 1,297,494 | 1,445,046 | 1,566,278 | 1,858,387 | 2,147,718 |
| Gross National saving             | 1,348,571 | 1,606,098 | 1,836,773 | 2,090,352 | 2,441,468 | 2,836,232 |
| Current Account Balance           | -23554    | 47901     | 64138     | 54958     | 145053    | 229561    |
| <b>Memo items: (% of GDP)</b>     |           |           |           |           |           |           |
| Consumption                       | 75.87     | 75.81     | 76.34     | 77.66     | 76.43     | 76.19     |
| Private                           | 70.25     | 69.98     | 70.59     | 72.12     | 71.00     | 70.84     |
| General Government                | 5.62      | 5.83      | 5.75      | 5.54      | 5.43      | 5.35      |
| Investment                        | 28.62     | 28.75     | 28.80     | 28.80     | 28.89     | 28.54     |
| Private                           | 22.83     | 22.97     | 23.50     | 24.12     | 24.43     | 23.86     |
| Public                            | 5.79      | 5.78      | 5.30      | 4.68      | 4.46      | 4.69      |
| Exports of goods & services       | 13.10     | 14.71     | 15.30     | 15.70     | 15.15     | 14.17     |
| Imports of goods & services       | 18.20     | 19.57     | 20.66     | 22.39     | 20.70     | 19.25     |
| Gross Domestic saving             | 24.13     | 24.19     | 23.66     | 22.34     | 23.57     | 23.81     |
| Gross National saving             | 28.73     | 29.94     | 30.08     | 29.82     | 30.96     | 31.44     |

Contd.

Table 14: Gross Domestic Product by Expenditure Categories at Current Prices

(Million Tk)

|                                   | 2010-11    | 2011-12    | 2012-13    | 2013-14    | 2014-15    | 2015-16    |
|-----------------------------------|------------|------------|------------|------------|------------|------------|
| Domestic demand                   | 11,122,178 | 12,952,234 | 14,783,245 | 16,536,806 | 18,907,793 | 21,374,626 |
| Consumption                       | 8,072,023  | 9,385,517  | 10,706,666 | 11,935,237 | 13,538,367 | 15,097,392 |
| Private                           | 7515372    | 8751462    | 9975275    | 11080072   | 12561594   | 13,879,862 |
| General Government                | 556652     | 634055     | 731391     | 855165     | 976773     | 1,217,531  |
| Investment                        | 3,050,154  | 3,566,717  | 4,076,579  | 4,601,569  | 5,369,427  | 6,277,233  |
| Private                           | 2515834    | 2902841    | 3220781    | 3654724    | 4158859    | 4,920,555  |
| Public                            | 534320     | 663876     | 855798     | 946845     | 1210567    | 1,356,679  |
| Resource balance                  | -693896    | -821766    | -865701    | -878059    | -867707    | -724823    |
| Exports                           | 1,824,521  | 2127459    | 2,342,441  | 2551592    | 2624406    | 2889793    |
| Imports                           | 2,518,417  | 2949225    | 3208142    | 3,429,651  | 3492113    | 3614616    |
| Gross Domestic Expenditure        | 10,428,282 | 12,130,468 | 13,917,544 | 15,658,747 | 18,040,086 | 20,649,803 |
| Gross Domestic Product            | 10,452,941 | 12,143,176 | 13,946,129 | 15,698,437 | 18,092,840 | 20,758,212 |
| Statistical Discrepancy           | 24,659     | 12,708     | 28,585     | 39,690     | 52,754     | 108,409    |
| Net factor income from abroad     | 716,234    | 893,020    | 961855     | 895494     | 956545     | 972538     |
| Gross National Income             | 11,169,175 | 13,036,196 | 14,907,984 | 16,593,931 | 19,049,385 | 21,730,750 |
| Net current transfers from abroad | 30,415     | 17,909     | 53749      | 63342      | 56417      | 32489      |
| Gross Disposable National Income  | 11,199,590 | 13,054,105 | 14,961,733 | 16,657,273 | 19,105,802 | 21,763,239 |
| Gross Domestic saving             | 2,380,918  | 2,757,658  | 3,239,463  | 3,763,200  | 4,554,474  | 5,660,820  |
| Gross National saving             | 3,127,567  | 3,668,587  | 4,255,067  | 4,722,036  | 5,567,436  | 6,665,847  |
| Current Account Balance           | 52753      | 89163      | 149903     | 80777      | 145255     | 280204     |
| <b>Memo items: (% of GDP)</b>     |            |            |            |            |            |            |
| Consumption                       | 77.22      | 77.29      | 76.77      | 76.03      | 74.83      | 72.73      |
| Private                           | 71.90      | 72.07      | 71.53      | 70.58      | 69.43      | 66.86      |
| General Government                | 5.33       | 5.22       | 5.24       | 5.45       | 5.40       | 5.87       |
| Investment                        | 29.18      | 29.37      | 29.23      | 29.31      | 29.68      | 30.24      |
| Private                           | 24.07      | 23.91      | 23.09      | 23.28      | 22.99      | 23.70      |
| Public                            | 5.11       | 5.47       | 6.14       | 6.03       | 6.69       | 6.54       |
| Exports of goods & services       | 17.45      | 17.52      | 16.80      | 16.25      | 14.51      | 13.92      |
| Imports of goods & services       | 24.09      | 24.29      | 23.00      | 21.85      | 19.30      | 17.41      |
| Gross Domestic saving             | 22.78      | 22.71      | 23.23      | 23.97      | 25.17      | 27.27      |
| Gross National saving             | 29.92      | 30.21      | 30.51      | 30.08      | 30.77      | 32.11      |

Contd.

**Table 14: Gross Domestic Product by Expenditure Categories at Current Prices**

(Million Tk)

|                                   | 2016-17    | 2017-18    | 2018-19    | 2019-20    | 2020-21    | 2021-22(p) |
|-----------------------------------|------------|------------|------------|------------|------------|------------|
| Domestic demand                   | 24,145,165 | 27,810,126 | 31,087,205 | 33,045,910 | 37,305,907 | 43,788,469 |
| Consumption                       | 16,952,160 | 19,411,358 | 21,579,552 | 23,119,824 | 26,355,718 | 31,189,649 |
| Private                           | 15,552,385 | 17,838,586 | 19,738,395 | 21,226,670 | 24,278,999 | 28,935,711 |
| General Government                | 1,399,775  | 1,572,772  | 1,841,157  | 1,893,153  | 2,076,719  | 2,253,938  |
| Investment                        | 7,193,004  | 8,398,768  | 9,507,653  | 9,926,087  | 10,950,188 | 12,598,820 |
| Private                           | 5,499,423  | 6,583,344  | 7,452,276  | 7,614,069  | 8,366,820  | 9,568,544  |
| Public                            | 1,693,581  | 1,815,423  | 2,055,377  | 2,312,017  | 2,583,368  | 3,030,276  |
| Resource balance                  | -1,013,453 | -1,891,036 | -1,590,389 | -1,707,574 | -2,258,770 | -4,303,605 |
| Exports                           | 2979703    | 3345191    | 3864824    | 3310854    | 3,764,158  | 4,872,326  |
| Imports                           | 3993156    | 5236227    | 5455213    | 5018428    | 6,022,928  | 9,175,931  |
| Gross Domestic Expenditure        | 23,131,712 | 25,919,090 | 29,496,816 | 31,338,336 | 35,047,137 | 39,484,864 |
| Gross Domestic Product            | 23,243,073 | 26,392,479 | 29,514,288 | 31,704,694 | 35,301,848 | 39,764,622 |
| Statistical Discrepancy           | 111,361    | 473,389    | 17,472     | 366,358    | 254,711    | 279,758    |
| Net factor income from abroad     | 802498     | 1055433    | 1208947    | 1,312,318  | 1,858,118  | 1,476,089  |
| Gross National Income             | 24,045,571 | 27,447,912 | 30,723,235 | 33,017,012 | 37,159,966 | 41,240,711 |
| Net current transfers from abroad | 44164      | 42125      | 46551      | 63694      | 66,536     | 70,009     |
| Gross Disposable National Income  | 24,089,735 | 27,490,037 | 30,769,786 | 33,080,706 | 37,226,502 | 41,310,720 |
| Gross Domestic saving             | 6,290,912  | 6,981,121  | 7,934,736  | 8,584,871  | 8,946,130  | 8,574,973  |
| Gross National saving             | 7,137,574  | 8,078,679  | 9,190,234  | 9,960,883  | 10,870,784 | 10,121,071 |
| Current Account Balance           | -166,791   | -793,478   | -334,891   | -331,562   | -334,116   | -2,757,507 |
| <b>Memo items: (% of GDP)</b>     |            |            |            |            |            |            |
| Consumption                       | 72.93      | 73.55      | 73.12      | 72.92      | 74.66      | 78.44      |
| Private                           | 66.91      | 67.59      | 66.88      | 66.95      | 68.78      | 72.77      |
| General Government                | 6.02       | 5.96       | 6.24       | 5.97       | 5.88       | 5.67       |
| Investment                        | 30.95      | 31.82      | 32.21      | 31.31      | 31.02      | 31.68      |
| Private                           | 23.66      | 24.94      | 25.25      | 24.02      | 23.70      | 24.06      |
| Public                            | 7.29       | 6.88       | 6.96       | 7.29       | 7.32       | 7.62       |
| Exports of goods & services       | 12.82      | 12.67      | 13.09      | 10.44      | 10.66      | 12.25      |
| Imports of goods & services       | 17.18      | 19.84      | 18.48      | 15.83      | 17.06      | 23.08      |
| Gross Domestic saving             | 27.07      | 26.45      | 26.88      | 27.08      | 25.34      | 21.56      |
| Gross National saving             | 30.71      | 30.61      | 31.14      | 31.42      | 30.79      | 25.45      |

Contd.

**Table 15: Gross Domestic Product by Expenditure Categories at Constant Prices**

(Million Tk)

|  | 1972-73   | 1973-74   | 1974-75   | 1975-76   | 1976-77   | 1977-78   | 1978-79   |
|--|-----------|-----------|-----------|-----------|-----------|-----------|-----------|
| Domestic demand                              | 2,383,304 | 2,619,528 | 2,561,484 | 2,882,823 | 2,838,918 | 3,137,649 | 3,301,895 |
| Consumption                                  | 2,251,110 | 2,379,132 | 2,382,065 | 2,671,359 | 2,598,683 | 2,824,159 | 2,941,996 |
| Private                                      | 2,156,740 | 2,264,236 | 2,259,205 | 2,495,565 | 2,420,280 | 2,647,297 | 2,762,018 |
| General Govt.                                | 94,370    | 114,897   | 122,860   | 175,794   | 178,402   | 176,862   | 179,978   |
| Investment                                   | 132,194   | 240,395   | 179,419   | 211,465   | 240,236   | 313,489   | 359,899   |
| Private                                      | 130,719   | 197,046   | 142,032   | 166,933   | 171,788   | 232,533   | 274,657   |
| Public                                       | 1,475     | 43,350    | 37,387    | 44,531    | 68,448    | 80,956    | 85,242    |
| Resource balance                             | -88,302   | -124,745  | -107,171  | -259,823  | -102,340  | -218,410  | -216,245  |
| Exports                                      | 108,627   | 69,453    | 59,604    | 95,666    | 134,917   | 122,324   | 136,354   |
| Imports                                      | 196,930   | 194,198   | 166,775   | 355,489   | 237,257   | 340,734   | 352,599   |
| Gross Domestic Expenditure                   | 2,295,002 | 2,494,783 | 2,454,313 | 2,623,000 | 2,736,578 | 2,919,239 | 3,085,651 |
| Gross Domestic Product                       | 2,301,572 | 2,502,339 | 2,461,413 | 2,631,082 | 2,745,648 | 2,929,231 | 3,096,463 |
| Statistical Discrepancy                      | 6,570     | 7,556     | 7,100     | 8,082     | 9,069     | 9,992     | 10,812    |
| Net factor income from abroad                | 13,143    | 5,480     | 4,770     | 5,584     | 7,420     | 18,323    | 23,606    |
| Gross National Income                        | 2,314,715 | 2,507,819 | 2,466,182 | 2,636,667 | 2,753,067 | 2,947,553 | 3,120,069 |
| Net current transfers from abroad            | -         | 46,328    | 60,399    | 72,908    | 63,286    | 91,926    | 126,615   |
| Gross Disposable National Income             | 2,314,715 | 2,554,147 | 2,526,581 | 2,709,575 | 2,816,353 | 3,039,479 | 3,246,683 |
|  |           |           |           |           |           |           |           |
| <b>Implicit deflators</b>                    |           |           |           |           |           |           |           |
| Personal consumption expenditure price index | 2.98      | 3.94      | 6.14      | 5.48      | 5.29      | 6.32      | 7.43      |
| Special government employees index           | 1.26      | 2.18      | 3.35      | 5.98      | 7.01      | 7.47      | 9.00      |
| Other construction index                     | 2.95      | 4.59      | 8.18      | 9.36      | 8.34      | 8.53      | 8.95      |
| Wage rate index                              | 1.17      | 1.82      | 3.24      | 3.71      | 3.31      | 3.38      | 3.55      |
| Construction material price index            | 2.94      | 4.57      | 8.15      | 9.32      | 8.30      | 8.50      | 8.92      |
| Price Index of machinery and equipment       | 9.14      | 13.31     | 24.67     | 29.31     | 27.17     | 28.91     | 29.81     |
| Price Index of transport equipment           | 4.17      | 6.07      | 11.25     | 13.37     | 12.39     | 13.19     | 13.60     |
|  |           |           |           |           |           |           |           |
| <b>Annual percentage change</b>              |           |           |           |           |           |           |           |
| Final consumption expenditure                |           |           |           |           |           |           |           |
| HH final consumption exp.                    | -         | 4.98      | -0.22     | 10.46     | -3.02     | 9.38      | 4.33      |
| GG final consumption exp.                    | -         | 21.75     | 6.93      | 43.08     | 1.48      | -0.86     | 1.76      |
| Gross capital formation                      | -         | 81.85     | -25.37    | 17.86     | 13.61     | 30.49     | 14.80     |
| Exports of goods and services                | -         | -36.06    | -14.18    | 60.50     | 41.03     | -9.33     | 11.47     |
| Imports of goods and services                | -         | -1.39     | -14.12    | 113.15    | -33.26    | 43.61     | 3.48      |

Contd.

**Table 15: Gross Domestic Product by Expenditure Categories at Constant Prices**

(Million Tk)

|  | 1979-80   | 1980-81   | 1981-82   | 1982-83   | 1983-84   | 1984-85   | 1985-86   |
|--|-----------|-----------|-----------|-----------|-----------|-----------|-----------|
| Domestic demand                              | 3,408,979 | 3,556,237 | 3,713,637 | 3,827,836 | 3,950,137 | 4,112,283 | 4,297,476 |
| Consumption                                  | 2,944,997 | 3,043,805 | 3,156,903 | 3,246,327 | 3,310,475 | 3,434,800 | 3,582,750 |
| Private                                      | 2,759,885 | 2,850,526 | 2,963,013 | 3,047,730 | 3,106,149 | 3,226,413 | 3,357,373 |
| General Govt.                                | 185,112   | 193,279   | 193,890   | 198,598   | 204,326   | 208,387   | 225,377   |
| Investment                                   | 463,982   | 512,432   | 556,733   | 581,508   | 639,662   | 677,484   | 714,726   |
| Private                                      | 363,938   | 419,610   | 461,212   | 475,160   | 527,686   | 557,496   | 572,994   |
| Public                                       | 100,044   | 92,822    | 95,522    | 106,349   | 111,976   | 119,987   | 141,732   |
| Resource balance                             | -292,466  | -301,363  | -376,281  | -343,218  | -286,195  | -296,081  | -286,485  |
| Exports                                      | 160,300   | 172,085   | 180,106   | 203,062   | 201,623   | 215,545   | 211,936   |
| Imports                                      | 452,766   | 473,448   | 556,386   | 546,280   | 487,819   | 511,625   | 498,421   |
| Gross Domestic Expenditure                   | 3,116,513 | 3,254,873 | 3,337,356 | 3,484,618 | 3,663,942 | 3,816,202 | 4,010,991 |
| Gross Domestic Product                       | 3,127,699 | 3,266,995 | 3,350,395 | 3,498,347 | 3,679,036 | 3,832,403 | 4,028,330 |
| Statistical Discrepancy                      | 11,186    | 12,122    | 13,039    | 13,730    | 15,094    | 16,200    | 17,339    |
| Net factor income from abroad                | 39,709    | 58,993    | 77,495    | 124,809   | 109,412   | 75,709    | 100,769   |
| Gross National Income                        | 3,167,408 | 3,325,988 | 3,427,891 | 3,623,156 | 3,788,448 | 3,908,112 | 4,129,098 |
| Net current transfers from abroad            | 129,100   | 111,550   | 119,317   | 151,970   | 126,664   | 113,276   | 93,859    |
| Gross Disposable National Income             | 3,296,509 | 3,437,539 | 3,547,207 | 3,775,126 | 3,915,111 | 4,021,388 | 4,222,958 |
|  |           |           |           |           |           |           |           |
| <b>Implicit deflators</b>                    |           |           |           |           |           |           |           |
| Personal consumption expenditure price index | 8.14      | 9.04      | 9.98      | 11.04     | 12.89     | 14.31     | 15.60     |
| Special government employees index           | 9.82      | 10.99     | 12.41     | 13.27     | 14.70     | 16.38     | 17.80     |
| Other construction index                     | 10.85     | 12.66     | 14.19     | 15.55     | 18.11     | 22.11     | 22.30     |
| Wage rate index                              | 4.30      | 5.02      | 5.91      | 5.81      | 5.96      | 6.69      | 7.99      |
| Construction material price index            | 10.81     | 12.61     | 11.96     | 13.35     | 12.73     | 14.16     | 15.81     |
| Price Index of machinery and equipment       | 36.25     | 43.31     | 44.55     | 45.79     | 47.03     | 48.27     | 49.51     |
| Price Index of transport equipment           | 16.54     | 19.76     | 20.96     | 22.17     | 23.38     | 24.59     | 25.80     |
|  |           |           |           |           |           |           |           |
| <b>Annual percentage change</b>              |           |           |           |           |           |           |           |
| Final consumption expenditure                |           |           |           |           |           |           |           |
| HH final consumption exp.                    | -0.08     | 3.28      | 3.95      | 2.86      | 1.92      | 3.87      | 4.06      |
| GG final consumption exp.                    | 2.85      | 4.41      | 0.32      | 2.43      | 2.88      | 1.99      | 8.15      |
| Gross capital formation                      | 28.92     | 10.44     | 8.65      | 4.45      | 10.00     | 5.91      | 5.50      |
| Exports of goods and services                | 17.56     | 7.35      | 4.66      | 12.75     | -0.71     | 6.90      | -1.67     |
| Imports of goods and services                | 28.41     | 4.57      | 17.52     | -1.82     | -10.70    | 4.88      | -2.58     |

Contd.

**Table 15: Gross Domestic Product by Expenditure Categories at Constant Prices**

(Million Tk)

|  | 1986-87   | 1987-88   | 1988-89   | 1989-90   | 1990-91   | 1991-92   |
|--|-----------|-----------|-----------|-----------|-----------|-----------|
| Domestic demand                              | 4,486,560 | 4,628,476 | 4,788,361 | 5,046,228 | 5,145,092 | 5,425,644 |
| Consumption                                  | 3,724,321 | 3,830,341 | 3,952,832 | 4,165,419 | 4,241,529 | 4,486,332 |
| Private                                      | 3,498,813 | 3,603,095 | 3,722,924 | 3,933,920 | 4,004,694 | 4,226,947 |
| General Govt.                                | 225,508   | 227,246   | 229,908   | 231,499   | 236,835   | 259,385   |
| Investment                                   | 762,239   | 798,135   | 835,529   | 880,809   | 903,563   | 939,312   |
| Private                                      | 590,238   | 597,516   | 588,588   | 605,041   | 641,763   | 658,264   |
| Public                                       | 172,001   | 200,620   | 246,942   | 275,768   | 261,800   | 281,048   |
| Resource balance                             | -296,378  | -308,293  | -334,397  | -342,486  | -266,595  | -240,181  |
| Exports                                      | 211,225   | 237,259   | 252,058   | 278,009   | 310,786   | 375,034   |
| Imports                                      | 507,602   | 545,552   | 586,455   | 620,494   | 577,381   | 615,214   |
| Gross Domestic Expenditure                   | 4,190,182 | 4,320,183 | 4,453,963 | 4,703,742 | 4,878,497 | 5,185,463 |
| Gross Domestic Product                       | 4,209,125 | 4,339,857 | 4,474,839 | 4,726,314 | 4,902,543 | 5,211,870 |
| Statistical Discrepancy                      | 18,942    | 19,674    | 20,875    | 22,571    | 24,046    | 26,407    |
| Net factor income from abroad                | 116,702   | 116,972   | 116,246   | 109,075   | 111,524   | 129,101   |
| Gross National Income                        | 4,325,827 | 4,456,829 | 4,591,084 | 4,835,389 | 5,014,067 | 5,340,972 |
| Net current transfers from abroad            | 103,045   | 138,895   | 112,332   | 116,307   | 133,292   | 143,368   |
| Gross Disposable National Income             | 4,428,872 | 4,595,724 | 4,703,416 | 4,951,697 | 5,147,359 | 5,484,339 |
|  |           |           |           |           |           |           |
| <b>Implicit deflators</b>                    |           |           |           |           |           |           |
| Personal consumption expenditure price index | 17.34     | 18.65     | 20.29     | 21.75     | 23.17     | 23.51     |
| Special government employees index           | 20.23     | 22.22     | 24.40     | 26.61     | 28.21     | 29.99     |
| Other construction index                     | 24.09     | 26.78     | 30.38     | 32.46     | 34.80     | 35.27     |
| Wage rate index                              | 9.80      | 10.93     | 11.61     | 12.97     | 13.76     | 14.84     |
| Construction material price index            | 14.91     | 15.65     | 16.60     | 17.89     | 19.21     | 20.23     |
| Price Index of machinery and equipment       | 50.75     | 51.99     | 52.82     | 56.87     | 57.61     | 61.04     |
| Price Index of transport equipment           | 27.01     | 28.22     | 24.67     | 28.57     | 30.19     | 37.83     |
|  |           |           |           |           |           |           |
| <b>Annual percentage change</b>              |           |           |           |           |           |           |
| Final consumption expenditure                |           |           |           |           |           |           |
| HH final consumption exp.                    | 4.21      | 2.98      | 3.33      | 5.67      | 1.80      | 5.55      |
| GG final consumption exp.                    | 0.06      | 0.77      | 1.17      | 0.69      | 2.31      | 9.52      |
| Gross capital formation                      | 6.65      | 4.71      | 4.69      | 5.42      | 2.58      | 3.96      |
| Exports of goods and services                | -0.34     | 12.33     | 6.24      | 10.30     | 11.79     | 20.67     |
| Imports of goods and services                | 1.84      | 7.48      | 7.50      | 5.80      | -6.95     | 6.55      |

Contd.



**Table 15: Gross Domestic Product by Expenditure Categories at Constant Prices**

(Million Tk)

|  | 1992-93   | 1993-94   | 1994-95   | 1995-96   | 1996-97   | 1997-98   |
|--|-----------|-----------|-----------|-----------|-----------|-----------|
| Domestic demand                              | 5,732,368 | 5,987,779 | 6,399,128 | 6,774,360 | 7,021,490 | 7,317,833 |
| Consumption                                  | 4,686,369 | 4,845,296 | 5,146,203 | 5,369,722 | 5,526,668 | 5,686,900 |
| Private                                      | 4,397,928 | 4,551,390 | 4,844,346 | 5,062,023 | 5,206,737 | 5,345,469 |
| General Govt.                                | 288,441   | 293,906   | 301,858   | 307,699   | 319,930   | 341,432   |
| Investment                                   | 1,045,999 | 1,142,483 | 1,252,924 | 1,404,638 | 1,494,822 | 1,630,932 |
| Private                                      | 768,129   | 836,286   | 930,004   | 1,080,430 | 1,139,259 | 1,240,786 |
| Public                                       | 277,870   | 306,197   | 322,921   | 324,208   | 355,563   | 390,147   |
| Resource balance                             | -263,512  | -254,518  | -354,332  | -426,805  | -365,243  | -301,996  |
| Exports                                      | 461,539   | 484,995   | 607,402   | 645,593   | 709,899   | 813,365   |
| Imports                                      | 725,051   | 739,513   | 961,734   | 1,072,398 | 1,075,143 | 1,115,361 |
| Gross Domestic Expenditure                   | 5,468,856 | 5,733,261 | 6,044,795 | 6,347,555 | 6,656,246 | 7,015,837 |
| Gross Domestic Product                       | 5,498,242 | 5,764,651 | 6,078,282 | 6,383,261 | 6,695,554 | 7,057,499 |
| Statistical Discrepancy                      | 29,386    | 31,390    | 33,486    | 35,706    | 39,308    | 41,662    |
| Net factor income from abroad                | 146,249   | 165,287   | 169,797   | 167,557   | 202,957   | 198,067   |
| Gross National Income                        | 5,644,491 | 5,929,938 | 6,248,078 | 6,550,818 | 6,898,511 | 7,255,566 |
| Net current transfers from abroad            | 145,624   | 131,713   | 158,504   | 128,476   | 141,809   | 68,173    |
| Gross Disposable National Income             | 5,790,115 | 6,061,651 | 6,406,582 | 6,679,294 | 7,040,319 | 7,323,739 |
|  |           |           |           |           |           |           |
| <b>Implicit deflators</b>                    |           |           |           |           |           |           |
| Personal consumption expenditure price index | 23.76     | 24.68     | 26.63     | 28.21     | 29.16     | 31.01     |
| Special government employees index           | 31.47     | 32.89     | 34.19     | 34.80     | 37.64     | 40.62     |
| Other construction index                     | 34.28     | 36.14     | 36.96     | 37.79     | 39.38     | 41.05     |
| Wage rate index                              | 15.86     | 16.59     | 17.22     | 18.10     | 19.90     | 21.88     |
| Construction material price index            | 20.58     | 20.86     | 23.65     | 24.87     | 26.39     | 28.01     |
| Price Index of machinery and equipment       | 56.77     | 57.63     | 64.07     | 64.28     | 62.78     | 63.67     |
| Price Index of transport equipment           | 36.29     | 38.24     | 40.30     | 38.28     | 39.04     | 39.17     |
|  |           |           |           |           |           |           |
| <b>Annual percentage change</b>              |           |           |           |           |           |           |
| Final consumption expenditure                |           |           |           |           |           |           |
| HH final consumption exp.                    | 4.05      | 3.49      | 6.44      | 4.49      | 2.86      | 2.66      |
| GG final consumption exp.                    | 11.20     | 1.89      | 2.71      | 1.94      | 3.98      | 6.72      |
| Gross capital formation                      | 11.36     | 9.22      | 9.67      | 12.11     | 6.42      | 9.11      |
| Exports of goods and services                | 23.07     | 5.08      | 25.24     | 6.29      | 9.96      | 14.57     |
| Imports of goods and services                | 17.85     | 1.99      | 30.05     | 11.51     | 0.26      | 3.74      |

Contd.

**Table 15: Gross Domestic Product by Expenditure Categories at Constant Prices**

(Million Tk)

|  | 1998-99   | 1999-2K   | 2000-01   | 2001-02   | 2002-03   | 2003-04   |
|--|-----------|-----------|-----------|-----------|-----------|-----------|
| Domestic demand                              | 7,727,054 | 8,118,755 | 8,595,833 | 8,846,563 | 9,348,134 | 9,826,279 |
| Consumption                                  | 5,956,470 | 6,221,658 | 6,547,210 | 6,644,268 | 6,976,340 | 7,258,998 |
| Private                                      | 5,599,421 | 5,856,187 | 6,171,122 | 6,252,388 | 6,562,992 | 6,830,865 |
| General Govt.                                | 357,049   | 365,471   | 376,089   | 391,880   | 413,348   | 428,133   |
| Investment                                   | 1,770,585 | 1,897,097 | 2,048,623 | 2,202,295 | 2,371,794 | 2,567,281 |
| Private                                      | 1,339,535 | 1,444,631 | 1,579,184 | 1,729,540 | 1,879,149 | 2,049,306 |
| Public                                       | 431,050   | 452,467   | 469,439   | 472,755   | 492,645   | 517,975   |
| Resource balance                             | -350,485  | -347,894  | -424,195  | -333,981  | -422,911  | -405,650  |
| Exports                                      | 846,233   | 926,868   | 1,037,748 | 999,337   | 1,026,720 | 1,172,895 |
| Imports                                      | 1,196,718 | 1,274,762 | 1,461,944 | 1,333,319 | 1,449,631 | 1,578,545 |
| Gross Domestic Expenditure                   | 7,376,570 | 7,770,862 | 8,171,638 | 8,512,582 | 8,925,223 | 9,420,629 |
| Gross Domestic Product                       | 7,421,558 | 7,819,323 | 8,224,659 | 8,569,223 | 8,985,984 | 9,484,870 |
| Statistical Discrepancy                      | 44,988    | 48,461    | 53,020    | 56,641    | 60,762    | 64,241    |
| Net factor income from abroad                | 220,494   | 231,990   | 225,585   | 309,173   | 375,810   | 399,288   |
| Gross National Income                        | 7,642,052 | 8,051,312 | 8,450,243 | 8,878,396 | 9,361,794 | 9,884,158 |
| Net current transfers from abroad            | 74,738    | 102,159   | 38,844    | 48,432    | 51,867    | 48,826    |
| Gross Disposable National Income             | 7,716,790 | 8,153,472 | 8,489,087 | 8,926,828 | 9,413,661 | 9,932,984 |
|  |           |           |           |           |           |           |
| <b>Implicit deflators</b>                    |           |           |           |           |           |           |
| Personal consumption expenditure price index | 32.56     | 33.59     | 35.32     | 37.07     | 39.86     | 42.37     |
| Special government employees index           | 41.49     | 43.57     | 44.76     | 48.03     | 51.53     | 55.24     |
| Other construction index                     | 42.78     | 44.59     | 46.47     | 48.43     | 50.48     | 52.61     |
| Wage rate index                              | 24.05     | 26.44     | 29.07     | 31.95     | 35.13     | 38.62     |
| Construction material price index            | 29.72     | 31.54     | 33.47     | 35.52     | 37.69     | 40.00     |
| Price Index of machinery and equipment       | 64.42     | 65.84     | 66.14     | 66.71     | 69.20     | 70.31     |
| Price Index of transport equipment           | 38.59     | 47.12     | 46.18     | 53.27     | 53.61     | 55.81     |
|  |           |           |           |           |           |           |
| <b>Annual percentage change</b>              |           |           |           |           |           |           |
| Final consumption expenditure                |           |           |           |           |           |           |
| HH final consumption exp.                    | 4.75      | 4.59      | 5.38      | 1.32      | 4.97      | 4.08      |
| GG final consumption exp.                    | 4.57      | 2.36      | 2.91      | 4.20      | 5.48      | 3.58      |
| Gross capital formation                      | 8.56      | 7.15      | 7.99      | 7.50      | 7.70      | 8.24      |
| Exports of goods and services                | 4.04      | 9.53      | 11.96     | -3.70     | 2.74      | 14.24     |
| Imports of goods and services                | 7.29      | 6.52      | 14.68     | -8.80     | 8.72      | 8.89      |

Contd.

**Table 15: Gross Domestic Product by Expenditure Categories at Constant Prices**

(Million Tk)

|  | 2004-05    | 2005-06    | 2006-07    | 2007-08    | 2008-09    | 2009-10    |
|--|------------|------------|------------|------------|------------|------------|
| Domestic demand                              | 10,569,417 | 11,255,103 | 12,087,069 | 12,955,092 | 13,445,103 | 14,282,969 |
| Consumption                                  | 7,751,909  | 8,158,933  | 8,775,931  | 9,376,028  | 9,636,938  | 10,241,144 |
| Private                                      | 7,305,529  | 7,648,588  | 8,233,836  | 8,806,741  | 9,033,887  | 9,599,007  |
| General Govt.                                | 446,380    | 510,345    | 542,095    | 569,287    | 603,051    | 642,138    |
| Investment                                   | 2,817,508  | 3,096,170  | 3,311,138  | 3,579,064  | 3,808,165  | 4,041,824  |
| Private                                      | 2,240,773  | 2,463,633  | 2,691,195  | 2,989,305  | 3,217,570  | 3,372,974  |
| Public                                       | 576,735    | 632,537    | 619,943    | 589,759    | 590,595    | 668,851    |
| Resource balance                             | -516,880   | -525,437   | -619,662   | -818,382   | -712,897   | -696,910   |
| Exports                                      | 1,325,796  | 1,589,772  | 1,767,502  | 1,919,327  | 1,943,905  | 1,940,593  |
| Imports                                      | 1,842,677  | 2,115,209  | 2,387,165  | 2,737,709  | 2,656,802  | 2,637,503  |
| Gross Domestic Expenditure                   | 10,052,537 | 10,729,666 | 11,467,407 | 12,136,710 | 12,732,206 | 13,586,058 |
| Gross Domestic Product                       | 10,123,961 | 10,810,532 | 11,552,234 | 12,228,550 | 12,834,379 | 13,699,304 |
| Statistical Discrepancy                      | 71,424     | 80,866     | 84,827     | 91,840     | 102,173    | 113,246    |
| Net factor income from abroad                | 407,694    | 548,048    | 665,242    | 844,164    | 909,800    | 981,739    |
| Gross National Income                        | 10,531,655 | 11,358,580 | 12,217,476 | 13,072,715 | 13,744,179 | 14,681,043 |
| Net current transfers from abroad            | 58,383     | 73,931     | 75,743     | 70,093     | 39,173     | 63,755     |
| Gross Disposable National Income             | 10,590,038 | 11,432,511 | 12,293,219 | 13,142,808 | 13,783,352 | 14,744,798 |
|  |            |            |            |            |            |            |
| <b>Implicit deflators</b>                    |            |            |            |            |            |            |
| Personal consumption expenditure price index | 45.14      | 49.07      | 52.35      | 57.40      | 61.98      | 66.58      |
| Special government employees index           | 59.10      | 61.31      | 64.81      | 68.19      | 71.01      | 75.16      |
| Other construction index                     | 54.83      | 57.15      | 59.53      | 63.18      | 66.17      | 67.63      |
| Wage rate index                              | 42.45      | 46.67      | 49.81      | 56.23      | 60.21      | 64.68      |
| Construction material price index            | 42.45      | 45.05      | 47.99      | 51.10      | 55.21      | 59.28      |
| Price Index of machinery and equipment       | 72.37      | 77.09      | 81.00      | 85.16      | 85.39      | 83.10      |
| Price Index of transport equipment           | 60.07      | 61.57      | 65.65      | 67.63      | 71.44      | 75.52      |
|  |            |            |            |            |            |            |
| <b>Annual percentage change</b>              |            |            |            |            |            |            |
| Final consumption expenditure                |            |            |            |            |            |            |
| HH final consumption exp.                    | 6.95       | 4.70       | 7.65       | 6.96       | 2.58       | 6.26       |
| GG final consumption exp.                    | 4.26       | 14.33      | 6.22       | 5.02       | 5.93       | 6.48       |
| Gross capital formation                      | 9.75       | 9.89       | 6.94       | 8.09       | 6.40       | 6.14       |
| Exports of goods and services                | 13.04      | 19.91      | 11.18      | 8.59       | 1.28       | -0.17      |
| Imports of goods and services                | 16.73      | 14.79      | 12.86      | 14.68      | -2.96      | -0.73      |

Contd.

**Table 15: Gross Domestic Product by Expenditure Categories at Constant Prices**

(Million Tk)

|  | 2010-11    | 2011-12    | 2012-13    | 2013-14    | 2014-15    | 2015-16    |
|--|------------|------------|------------|------------|------------|------------|
| Domestic demand                              | 15,550,514 | 16,696,980 | 17,701,471 | 18,830,323 | 20,089,876 | 21,374,626 |
| Consumption                                  | 11,200,351 | 11,981,265 | 12,671,045 | 13,557,035 | 14,322,384 | 15,097,392 |
| Private                                      | 10,507,689 | 11,230,139 | 11,848,929 | 12,629,857 | 13,304,711 | 13,879,862 |
| General Govt.                                | 692,662    | 751,126    | 822,116    | 927,178    | 1,017,673  | 1,217,531  |
| Investment                                   | 4,350,163  | 4,715,714  | 5,030,426  | 5,273,289  | 5,767,492  | 6,277,233  |
| Private                                      | 3,571,046  | 3,823,791  | 3,965,395  | 4,190,256  | 4,467,334  | 4,920,555  |
| Public                                       | 779,117    | 891,923    | 1,065,032  | 1,083,033  | 1,300,157  | 1,356,679  |
| Resource balance                             | -975,838   | -1,067,072 | -1,043,514 | -1,006,347 | -928,049   | -724,823   |
| Exports                                      | 2,565,855  | 2,762,528  | 2,823,572  | 2,924,389  | 2,806,912  | 2,889,793  |
| Imports                                      | 3,541,693  | 3,829,600  | 3,867,086  | 3,930,736  | 3,734,961  | 3,614,616  |
| Gross Domestic Expenditure                   | 14,574,676 | 15,629,908 | 16,657,958 | 17,823,977 | 19,161,827 | 20,649,803 |
| Gross Domestic Product                       | 14,700,150 | 15,768,044 | 16,810,627 | 17,992,039 | 19,351,050 | 20,758,212 |
| Statistical Discrepancy                      | 125,474    | 138,136    | 152,669    | 168,062    | 189,223    | 108,409    |
| Net factor income from abroad                | 1,007,252  | 1,159,596  | 1,159,417  | 1,026,329  | 1,023,065  | 972,538    |
| Gross National Income                        | 15,707,402 | 16,927,640 | 17,970,044 | 19,018,368 | 20,374,115 | 21,730,750 |
| Net current transfers from abroad            | 42,773     | 23,255     | 64,789     | 72,597     | 60,340     | 32,489     |
| Gross Disposable National Income             | 15,750,176 | 16,950,895 | 18,034,833 | 19,090,964 | 20,434,456 | 21,763,239 |
|  |            |            |            |            |            |            |
| <b>Implicit deflators</b>                    |            |            |            |            |            |            |
| Personal consumption expenditure price index | 71.52      | 77.93      | 84.19      | 87.73      | 94.41      | 100.00     |
| Special government employees index           | 80.36      | 84.41      | 88.96      | 92.23      | 95.98      | 100.00     |
| Other construction index                     | 72.15      | 76.54      | 81.64      | 86.63      | 93.17      | 100.00     |
| Wage rate index                              | 69.57      | 74.37      | 80.82      | 86.20      | 93.20      | 100.00     |
| Construction material price index            | 64.71      | 71.26      | 78.28      | 85.45      | 93.15      | 100.00     |
| Price Index of machinery and equipment       | 86.37      | 89.21      | 89.21      | 92.32      | 92.98      | 100.00     |
| Price Index of transport equipment           | 86.97      | 87.76      | 88.91      | 92.07      | 92.72      | 100.00     |
|  |            |            |            |            |            |            |
| <b>Annual percentage change</b>              |            |            |            |            |            |            |
| Final consumption expenditure                |            |            |            |            |            |            |
| HH final consumption exp.                    | 9.47       | 6.88       | 5.51       | 6.59       | 5.34       | 4.32       |
| GG final consumption exp.                    | 7.87       | 8.44       | 9.45       | 12.78      | 9.76       | 19.64      |
| Gross capital formation                      | 7.63       | 8.40       | 6.67       | 4.83       | 9.37       | 8.84       |
| Exports of goods and services                | 32.22      | 7.67       | 2.21       | 3.57       | -4.02      | 2.95       |
| Imports of goods and services                | 34.28      | 8.13       | 0.98       | 1.65       | -4.98      | -3.22      |

Contd.

**Table 15: Gross Domestic Product by Expenditure Categories at Constant Prices**

(Million Tk)

|  | 2016-17    | 2017-18    | 2018-19    | 2019-20    | 2020-21    | 2021-22(p) |
|--|------------|------------|------------|------------|------------|------------|
| Domestic demand                              | 22,857,218 | 25,139,831 | 26,632,317 | 27,491,513 | 29,683,386 | 33,178,416 |
| Consumption                                  | 16,055,234 | 17,512,568 | 18,480,278 | 19,017,806 | 20,524,089 | 23,103,557 |
| Private                                      | 14,750,010 | 16,138,461 | 16,922,051 | 17,429,171 | 18,826,200 | 21,307,299 |
| General Govt.                                | 1,305,224  | 1,374,107  | 1,558,227  | 1,588,635  | 1,697,889  | 1,796,258  |
| Investment                                   | 6,801,983  | 7,627,262  | 8,152,039  | 8,473,708  | 9,159,297  | 10,074,859 |
| Private                                      | 5,202,408  | 5,958,710  | 6,472,343  | 6,488,315  | 6,993,615  | 7,646,831  |
| Public                                       | 1,599,576  | 1,668,552  | 1,679,696  | 1,985,393  | 2,165,682  | 2,428,028  |
| Resource balance                             | -964,756   | -1,701,396 | -1,380,401 | -1,427,291 | -1,813,284 | -3,289,313 |
| Exports                                      | 2,836,527  | 3,009,722  | 3,354,530  | 2,767,407  | 3,021,772  | 3,723,996  |
| Imports                                      | 3,801,282  | 4,711,118  | 4,734,932  | 4,194,697  | 4,835,057  | 7,013,309  |
| Gross Domestic Expenditure                   | 21,892,462 | 23,438,435 | 25,251,916 | 26,064,223 | 27,870,101 | 29,889,103 |
| Gross Domestic Product                       | 22,126,229 | 23,745,740 | 25,617,356 | 26,500,649 | 28,339,444 | 30,392,729 |
| Statistical Discrepancy                      | 233,767    | 307,305    | 365,440    | 436,427    | 469,343    | 503,626    |
| Net factor income from abroad                | 763,937    | 949,590    | 1,049,323  | 1,096,913  | 1,491,651  | 1,128,198  |
| Gross National Income                        | 22,890,167 | 24,695,330 | 26,666,679 | 27,597,562 | 29,831,095 | 31,520,927 |
| Net current transfers from abroad            | 42,042     | 37,901     | 40,405     | 53,239     | 53,413     | 53,509     |
| Gross Disposable National Income             | 22,932,209 | 24,733,230 | 26,707,084 | 27,650,801 | 29,884,508 | 31,574,436 |
|  |            |            |            |            |            |            |
| <b>Implicit deflators</b>                    |            |            |            |            |            |            |
| Personal consumption expenditure price index | 105.44     | 110.53     | 116.64     | 121.79     | 128.96     | 135.80     |
| Special government employees index           | 107.24     | 114.46     | 118.16     | 119.17     | 122.31     | 125.48     |
| Other construction index                     | 101.03     | 101.09     | 104.88     | 106.20     | 103.20     | 109.89     |
| Wage rate index                              | 107.60     | 113.43     | 123.45     | 128.53     | 136.75     | 144.16     |
| Construction material price index            | 104.74     | 108.17     | 123.45     | 128.53     | 121.57     | 127.97     |
| Price Index of machinery and equipment       | 108.91     | 115.30     | 121.22     | 107.80     | 109.47     | 110.39     |
| Price Index of transport equipment           | 108.88     | 113.02     | 118.15     | 105.09     | 106.96     | 112.23     |
|  | 105.05     | 111.15     | 115.21     | 119.64     | 124.57     |            |
| <b>Annual percentage change</b>              |            |            |            |            |            |            |
| Final consumption expenditure                |            |            |            |            |            |            |
| HH final consumption exp.                    | 6.27       | 9.41       | 4.86       | 3.00       | 8.02       | 13.18      |
| GG final consumption exp.                    | 7.20       | 5.28       | 13.40      | 1.95       | 6.88       | 5.79       |
| Gross capital formation                      | 8.36       | 12.13      | 6.88       | 3.95       | 8.09       | 10.00      |
| Exports of goods and services                | -1.84      | 6.11       | 11.46      | -17.50     | 9.19       | 23.24      |
| Imports of goods and services                | 5.16       | 23.93      | 0.51       | -11.41     | 15.27      | 45.05      |

Table 16: Fifty Years of Gross Domestic Product (GDP) at current price

| Year       | GDP (Billion Taka) |                | Exchange rate<br>(Taka per US\$) | GDP (Billion US\$) |                |
|------------|--------------------|----------------|----------------------------------|--------------------|----------------|
|            | Current price      | Constant price |                                  | Current price      | Constant price |
| 1972-73    | 64                 | 2,302          | 7.88                             | 8.13               | 292.08         |
| 1973-74    | 98                 | 2,502          | 7.97                             | 12.26              | 313.97         |
| 1974-75    | 152                | 2,461          | 8.88                             | 17.09              | 277.19         |
| 1975-76    | 144                | 2,631          | 15.05                            | 9.58               | 174.82         |
| 1976-77    | 157                | 2,746          | 15.43                            | 10.19              | 177.94         |
| 1977-78    | 196                | 2,929          | 15.12                            | 12.99              | 193.73         |
| 1978-79    | 242                | 3,096          | 15.22                            | 15.88              | 203.45         |
| 1979-80    | 273                | 3,128          | 15.49                            | 17.65              | 201.92         |
| 1980-81    | 322                | 3,267          | 16.26                            | 19.82              | 200.92         |
| 1981-82    | 363                | 3,350          | 20.07                            | 18.09              | 166.94         |
| 1982-83    | 415                | 3,498          | 23.80                            | 17.43              | 146.99         |
| 1983-84    | 501                | 3,679          | 24.94                            | 20.10              | 147.52         |
| 1984-85    | 580                | 3,832          | 25.96                            | 22.35              | 147.61         |
| 1985-86    | 664                | 4,028          | 29.89                            | 22.22              | 134.79         |
| 1986-87    | 770                | 4,209          | 30.63                            | 25.15              | 137.42         |
| 1987-88    | 855                | 4,340          | 31.24                            | 27.36              | 138.91         |
| 1988-89    | 954                | 4,475          | 32.14                            | 29.67              | 139.23         |
| 1989-90    | 1,082              | 4,726          | 32.92                            | 32.85              | 143.56         |
| 1990-91    | 1,198              | 4,903          | 35.72                            | 33.54              | 137.24         |
| 1991-92    | 1,309              | 5,212          | 38.15                            | 34.31              | 136.63         |
| 1992-93    | 1,390              | 5,498          | 39.15                            | 35.52              | 140.44         |
| 1993-94    | 1,519              | 5,765          | 40.00                            | 37.97              | 144.10         |
| 1994-95    | 1,723              | 6,078          | 40.20                            | 42.87              | 151.20         |
| 1995-96    | 1,896              | 6,383          | 40.84                            | 46.43              | 156.30         |
| 1996-97    | 2,080              | 6,696          | 42.70                            | 48.71              | 156.80         |
| 1997-98    | 2,315              | 7,057          | 45.46                            | 50.93              | 155.25         |
| 1998-99    | 2,542              | 7,422          | 48.06                            | 52.89              | 154.42         |
| 1999-2k    | 2,796              | 7,819          | 50.31                            | 55.58              | 155.42         |
| 2000-01    | 3,067              | 8,225          | 53.96                            | 56.83              | 152.42         |
| 2001-02    | 3,344              | 8,569          | 57.43                            | 58.23              | 149.21         |
| 2002-03    | 3,739              | 8,986          | 57.90                            | 64.58              | 155.20         |
| 2003-04    | 4,164              | 9,485          | 58.94                            | 70.65              | 160.92         |
| 2004-05    | 4,694              | 10,124         | 61.39                            | 76.46              | 164.91         |
| 2005-06    | 5,364              | 10,811         | 67.08                            | 79.96              | 161.16         |
| 2006-07    | 6,107              | 11,552         | 69.03                            | 88.47              | 167.35         |
| 2007-08    | 7,010              | 12,229         | 68.60                            | 102.18             | 178.26         |
| 2008-09    | 7,886              | 12,834         | 68.80                            | 114.62             | 186.55         |
| 2009-10    | 9,022              | 13,699         | 69.18                            | 130.41             | 198.02         |
| 2010-11    | 10,453             | 14,700         | 71.17                            | 146.87             | 206.55         |
| 2011-12    | 12,143             | 15,768         | 79.10                            | 153.52             | 199.34         |
| 2012-13    | 13,946             | 16,811         | 79.93                            | 174.48             | 210.32         |
| 2013-14    | 15,698             | 17,992         | 77.72                            | 201.99             | 231.50         |
| 2014-15    | 18,093             | 19,351         | 77.67                            | 232.95             | 249.14         |
| 2015-16    | 20,758             | 20,758         | 78.27                            | 265.23             | 265.23         |
| 2016-17    | 23,243             | 22,126         | 79.12                            | 293.77             | 279.66         |
| 2017-18    | 26,392             | 23,746         | 82.10                            | 321.46             | 289.23         |
| 2018-19    | 29,514             | 25,617         | 84.03                            | 351.25             | 304.87         |
| 2019-20    | 31,705             | 26,501         | 84.78                            | 373.96             | 312.58         |
| 2020-21    | 35,302             | 28,339         | 84.81                            | 416.26             | 334.17         |
| 2021-22(p) | 39,765             | 30,393         | 85.52                            | 464.98             | 355.39         |

Table 17: Fifty Years of Per capita GDP and GNI at current price

| Year       | Per capita (Taka) |         | Exchange rate<br>(Taka per US\$) | Per capita (US\$) |       |
|------------|-------------------|---------|----------------------------------|-------------------|-------|
|            | GDP               | GNI     |                                  | GDP               | GNI   |
| 1972-73    | 863               | 868     | 7.88                             | 109               | 110   |
| 1973-74    | 1,279             | 1,282   | 7.97                             | 160               | 161   |
| 1974-75    | 1,945             | 1,949   | 8.88                             | 219               | 219   |
| 1975-76    | 1,804             | 1,808   | 15.05                            | 120               | 120   |
| 1976-77    | 1,923             | 1,928   | 15.43                            | 125               | 125   |
| 1977-78    | 2,347             | 2,362   | 15.12                            | 155               | 156   |
| 1978-79    | 2,823             | 2,844   | 15.22                            | 185               | 187   |
| 1979-80    | 3,118             | 3,158   | 15.49                            | 201               | 204   |
| 1980-81    | 3,585             | 3,650   | 16.26                            | 220               | 224   |
| 1981-82    | 3,963             | 4,054   | 20.07                            | 197               | 202   |
| 1982-83    | 4,437             | 4,595   | 23.80                            | 186               | 193   |
| 1983-84    | 5,250             | 5,406   | 24.94                            | 210               | 217   |
| 1984-85    | 5,952             | 6,070   | 25.96                            | 229               | 234   |
| 1985-86    | 6,680             | 6,848   | 29.89                            | 224               | 229   |
| 1986-87    | 7,591             | 7,801   | 30.63                            | 248               | 255   |
| 1987-88    | 8,267             | 8,490   | 31.24                            | 265               | 272   |
| 1988-89    | 9,040             | 9,274   | 32.14                            | 281               | 289   |
| 1989-90    | 9,950             | 10,180  | 32.92                            | 302               | 309   |
| 1990-91    | 10,797            | 11,043  | 35.72                            | 302               | 309   |
| 1991-92    | 11,550            | 11,836  | 38.15                            | 303               | 310   |
| 1992-93    | 12,038            | 12,358  | 39.15                            | 307               | 316   |
| 1993-94    | 12,904            | 13,274  | 40.00                            | 323               | 332   |
| 1994-95    | 14,374            | 14,775  | 40.20                            | 358               | 368   |
| 1995-96    | 15,646            | 16,057  | 40.84                            | 383               | 393   |
| 1996-97    | 16,909            | 17,421  | 42.70                            | 396               | 408   |
| 1997-98    | 18,550            | 19,071  | 45.46                            | 408               | 420   |
| 1998-99    | 20,080            | 20,676  | 48.06                            | 418               | 430   |
| 1999-2k    | 21,777            | 22,423  | 50.31                            | 433               | 446   |
| 2000-01    | 23,591            | 24,238  | 53.96                            | 437               | 449   |
| 2001-02    | 25,336            | 26,250  | 57.43                            | 441               | 457   |
| 2002-03    | 27,926            | 29,094  | 57.90                            | 482               | 502   |
| 2003-04    | 30,641            | 31,931  | 58.94                            | 520               | 542   |
| 2004-05    | 34,062            | 35,434  | 61.39                            | 555               | 577   |
| 2005-06    | 38,368            | 40,313  | 67.08                            | 572               | 601   |
| 2006-07    | 43,069            | 45,549  | 69.03                            | 624               | 660   |
| 2007-08    | 48,746            | 52,111  | 68.60                            | 711               | 760   |
| 2008-09    | 54,087            | 57,921  | 68.80                            | 786               | 842   |
| 2009-10    | 61,040            | 65,414  | 69.18                            | 882               | 946   |
| 2010-11    | 69,849            | 74,635  | 71.17                            | 981               | 1,049 |
| 2011-12    | 80,111            | 86,002  | 79.10                            | 1,013             | 1,087 |
| 2012-13    | 90,742            | 97,000  | 79.93                            | 1,135             | 1,214 |
| 2013-14    | 100,786           | 106,535 | 77.72                            | 1,297             | 1,371 |
| 2014-15    | 114,591           | 120,650 | 77.67                            | 1,475             | 1,553 |
| 2015-16    | 129,828           | 135,911 | 78.27                            | 1,659             | 1,737 |
| 2016-17    | 143,698           | 148,659 | 79.12                            | 1,816             | 1,879 |
| 2017-18    | 161,274           | 167,723 | 82.10                            | 1,964             | 2,043 |
| 2018-19    | 178,280           | 185,583 | 84.03                            | 2,122             | 2,209 |
| 2019-20    | 189,361           | 197,199 | 84.78                            | 2,234             | 2,326 |
| 2020-21    | 208,751           | 219,738 | 84.81                            | 2,462             | 2,591 |
| 2021-22(p) | 232,828           | 241,470 | 85.52                            | 2,723             | 2,824 |

**Table 18: Fifty Years of GDP growth rate at current and constant prices**

| Year       | Current price | Constant price |
|------------|---------------|----------------|
| 1972-73    | -             | -              |
| 1973-74    | 52.45         | 8.72           |
| 1974-75    | 55.28         | -1.64          |
| 1975-76    | -4.98         | 6.89           |
| 1976-77    | 9.09          | 4.35           |
| 1977-78    | 24.93         | 6.69           |
| 1978-79    | 22.98         | 5.71           |
| 1979-80    | 13.18         | 1.01           |
| 1980-81    | 17.86         | 4.45           |
| 1981-82    | 12.62         | 2.55           |
| 1982-83    | 14.29         | 4.42           |
| 1983-84    | 20.85         | 5.16           |
| 1984-85    | 15.76         | 4.17           |
| 1985-86    | 14.42         | 5.11           |
| 1986-87    | 16.03         | 4.49           |
| 1987-88    | 10.94         | 3.11           |
| 1988-89    | 11.57         | 3.11           |
| 1989-90    | 13.41         | 5.62           |
| 1990-91    | 10.78         | 3.73           |
| 1991-92    | 9.22          | 6.31           |
| 1992-93    | 6.25          | 5.49           |
| 1993-94    | 9.24          | 4.85           |
| 1994-95    | 13.47         | 5.44           |
| 1995-96    | 10.03         | 5.02           |
| 1996-97    | 9.67          | 4.89           |
| 1997-98    | 11.31         | 5.41           |
| 1998-99    | 9.81          | 5.16           |
| 1999-2k    | 9.99          | 5.36           |
| 2000-01    | 9.68          | 5.18           |
| 2001-02    | 9.05          | 4.19           |
| 2002-03    | 11.81         | 4.86           |
| 2003-04    | 11.36         | 5.55           |
| 2004-05    | 12.72         | 6.74           |
| 2005-06    | 14.27         | 6.78           |
| 2006-07    | 13.86         | 6.86           |
| 2007-08    | 14.78         | 5.85           |
| 2008-09    | 12.50         | 4.95           |
| 2009-10    | 14.40         | 6.74           |
| 2010-11    | 15.86         | 7.31           |
| 2011-12    | 16.17         | 7.26           |
| 2012-13    | 14.85         | 6.61           |
| 2013-14    | 12.56         | 7.03           |
| 2014-15    | 15.25         | 7.55           |
| 2015-16    | 14.73         | 7.27           |
| 2016-17    | 11.97         | 6.59           |
| 2017-18    | 13.55         | 7.32           |
| 2018-19    | 11.83         | 7.88           |
| 2019-20    | 7.42          | 3.45           |
| 2020-21    | 11.35         | 6.94           |
| 2021-22(p) | 12.64         | 7.25           |



**Table 19: Fifty Years of Broad sectoral share of GVA at current price (%)**

| Year       | Agriculture | Industry | Service | Total  |
|------------|-------------|----------|---------|--------|
| 1972-73    | 43.05       | 14.69    | 42.27   | 100.00 |
| 1973-74    | 43.40       | 16.67    | 39.93   | 100.00 |
| 1974-75    | 51.84       | 13.90    | 34.26   | 100.00 |
| 1975-76    | 42.33       | 16.69    | 40.98   | 100.00 |
| 1976-77    | 37.95       | 19.49    | 42.57   | 100.00 |
| 1977-78    | 38.95       | 18.61    | 42.44   | 100.00 |
| 1978-79    | 35.96       | 19.62    | 44.42   | 100.00 |
| 1979-80    | 33.10       | 20.35    | 46.55   | 100.00 |
| 1980-81    | 32.88       | 20.94    | 46.18   | 100.00 |
| 1981-82    | 32.33       | 21.09    | 46.58   | 100.00 |
| 1982-83    | 31.54       | 21.79    | 46.67   | 100.00 |
| 1983-84    | 33.06       | 20.84    | 46.10   | 100.00 |
| 1984-85    | 33.37       | 20.97    | 45.66   | 100.00 |
| 1985-86    | 32.45       | 20.98    | 46.57   | 100.00 |
| 1986-87    | 32.72       | 20.16    | 47.11   | 100.00 |
| 1987-88    | 31.38       | 20.46    | 48.17   | 100.00 |
| 1988-89    | 30.59       | 20.35    | 49.06   | 100.00 |
| 1989-90    | 30.38       | 20.56    | 49.06   | 100.00 |
| 1990-91    | 30.40       | 20.68    | 48.92   | 100.00 |
| 1991-92    | 29.32       | 21.32    | 49.36   | 100.00 |
| 1992-93    | 26.17       | 22.60    | 51.23   | 100.00 |
| 1993-94    | 25.38       | 23.02    | 51.60   | 100.00 |
| 1994-95    | 25.89       | 23.35    | 50.76   | 100.00 |
| 1995-96    | 25.06       | 23.61    | 51.33   | 100.00 |
| 1996-97    | 24.85       | 23.82    | 51.33   | 100.00 |
| 1997-98    | 23.99       | 24.60    | 51.41   | 100.00 |
| 1998-99    | 23.85       | 24.23    | 51.92   | 100.00 |
| 1999-2k    | 23.67       | 24.12    | 52.21   | 100.00 |
| 2000-01    | 22.73       | 24.55    | 52.72   | 100.00 |
| 2001-02    | 21.30       | 24.84    | 53.85   | 100.00 |
| 2002-03    | 20.47       | 24.48    | 55.05   | 100.00 |
| 2003-04    | 19.71       | 24.84    | 55.46   | 100.00 |
| 2004-05    | 18.85       | 25.38    | 55.77   | 100.00 |
| 2005-06    | 18.11       | 26.18    | 55.70   | 100.00 |
| 2006-07    | 17.96       | 26.34    | 55.69   | 100.00 |
| 2007-08    | 17.84       | 26.43    | 55.73   | 100.00 |
| 2008-09    | 17.23       | 27.44    | 55.33   | 100.00 |
| 2009-10    | 17.17       | 27.55    | 55.27   | 100.00 |
| 2010-11    | 16.99       | 28.16    | 54.85   | 100.00 |
| 2011-12    | 16.37       | 28.92    | 54.71   | 100.00 |
| 2012-13    | 15.58       | 30.36    | 54.06   | 100.00 |
| 2013-14    | 15.44       | 30.76    | 53.80   | 100.00 |
| 2014-15    | 14.68       | 31.88    | 53.44   | 100.00 |
| 2015-16    | 14.06       | 32.45    | 53.49   | 100.00 |
| 2016-17    | 13.56       | 32.69    | 53.75   | 100.00 |
| 2017-18    | 13.09       | 33.54    | 53.37   | 100.00 |
| 2018-19    | 12.52       | 34.34    | 53.15   | 100.00 |
| 2019-20    | 12.44       | 34.13    | 53.42   | 100.00 |
| 2020-21    | 12.09       | 34.61    | 53.30   | 100.00 |
| 2021-22(p) | 11.52       | 35.47    | 53.01   | 100.00 |

**Table 20: Fifty Years of Broad sectoral growth rate of GVA at constant price**

| Year       | Agriculture | Industry | Service | Total |
|------------|-------------|----------|---------|-------|
| 1972-73    | -           | -        | -       | -     |
| 1973-74    | 4.55        | 26.61    | 7.02    | 8.32  |
| 1974-75    | -4.23       | -15.81   | 1.99    | -2.10 |
| 1975-76    | 7.26        | -0.88    | 4.09    | 4.50  |
| 1976-77    | -2.68       | 26.61    | 5.70    | 5.28  |
| 1977-78    | 7.02        | 5.15     | 5.06    | 5.62  |
| 1978-79    | -1.86       | 25.61    | 4.95    | 5.52  |
| 1979-80    | 0.49        | -6.93    | 3.54    | 1.23  |
| 1980-81    | 3.70        | 9.20     | 3.76    | 4.47  |
| 1981-82    | 1.36        | 4.30     | 3.51    | 3.06  |
| 1982-83    | 4.26        | 4.29     | 4.85    | 4.62  |
| 1983-84    | 5.24        | 9.44     | 4.71    | 5.51  |
| 1984-85    | 0.63        | 6.89     | 4.31    | 3.75  |
| 1985-86    | 3.70        | 6.91     | 4.87    | 4.89  |
| 1986-87    | 0.63        | 8.64     | 4.58    | 4.24  |
| 1987-88    | 0.04        | 3.77     | 3.98    | 3.02  |
| 1988-89    | -0.19       | 4.88     | 4.03    | 3.20  |
| 1989-90    | 10.04       | 7.03     | 3.98    | 5.82  |
| 1990-91    | 2.66        | 4.72     | 4.26    | 3.97  |
| 1991-92    | 2.72        | 7.30     | 5.05    | 4.89  |
| 1992-93    | 2.66        | 7.96     | 4.65    | 4.77  |
| 1993-94    | 1.17        | 8.60     | 4.89    | 4.73  |
| 1994-95    | 0.01        | 10.37    | 5.17    | 5.02  |
| 1995-96    | 3.35        | 7.46     | 4.40    | 4.77  |
| 1996-97    | 5.26        | 6.39     | 4.29    | 4.89  |
| 1997-98    | 4.40        | 9.21     | 4.87    | 5.63  |
| 1998-99    | 4.18        | 6.70     | 4.69    | 5.00  |
| 1999-2k    | 7.69        | 7.07     | 5.37    | 6.18  |
| 2000-01    | 3.26        | 7.57     | 5.51    | 5.50  |
| 2001-02    | 0.35        | 6.82     | 4.94    | 4.46  |
| 2002-03    | 3.98        | 7.23     | 5.33    | 5.50  |
| 2003-04    | 4.58        | 8.20     | 5.40    | 5.87  |
| 2004-05    | 4.05        | 9.03     | 6.50    | 6.63  |
| 2005-06    | 5.77        | 10.66    | 6.70    | 7.46  |
| 2006-07    | 7.63        | 8.11     | 6.56    | 7.12  |
| 2007-08    | 5.01        | 6.74     | 5.73    | 5.85  |
| 2008-09    | 3.23        | 9.11     | 4.82    | 5.59  |
| 2009-10    | 7.39        | 9.66     | 5.96    | 7.13  |
| 2010-11    | 4.72        | 11.28    | 6.36    | 7.35  |
| 2011-12    | 3.78        | 11.81    | 6.39    | 7.40  |
| 2012-13    | 2.91        | 12.13    | 5.49    | 6.92  |
| 2013-14    | 5.02        | 10.69    | 5.91    | 7.17  |
| 2014-15    | 4.00        | 12.16    | 5.96    | 7.53  |
| 2015-16    | 3.64        | 11.14    | 6.39    | 7.48  |
| 2016-17    | 3.20        | 8.27     | 6.37    | 6.54  |
| 2017-18    | 3.54        | 10.20    | 6.55    | 7.34  |
| 2018-19    | 3.26        | 11.63    | 6.88    | 8.01  |
| 2019-20    | 3.42        | 3.61     | 3.93    | 3.76  |
| 2020-21    | 3.17        | 10.29    | 5.73    | 7.00  |
| 2021-22(p) | 2.20        | 10.44    | 6.31    | 7.30  |

**Table 21: Fifty Years of Investment and savings as percent of GDP at current price**

| Year       | Investment |         |       | Domestic Savings | National Savings |
|------------|------------|---------|-------|------------------|------------------|
|            | Public     | Private | Total |                  |                  |
| 1972-73    | 5.57       | 0.09    | 5.66  | -1.99            | -1.42            |
| 1973-74    | 8.01       | 2.54    | 10.55 | 6.13             | 8.20             |
| 1974-75    | 6.89       | 2.61    | 9.50  | 5.87             | 8.51             |
| 1975-76    | 10.13      | 3.89    | 14.02 | -2.23            | 0.76             |
| 1976-77    | 8.86       | 5.08    | 13.94 | 10.62            | 13.20            |
| 1977-78    | 10.21      | 5.12    | 15.33 | 8.16             | 11.93            |
| 1978-79    | 10.12      | 4.52    | 14.63 | 8.31             | 13.16            |
| 1979-80    | 14.40      | 5.70    | 20.10 | 11.16            | 16.56            |
| 1980-81    | 16.88      | 5.33    | 22.22 | 13.50            | 18.72            |
| 1981-82    | 17.37      | 5.12    | 22.49 | 11.89            | 17.76            |
| 1982-83    | 16.85      | 5.00    | 21.86 | 12.57            | 20.48            |
| 1983-84    | 16.86      | 4.50    | 21.36 | 14.13            | 20.54            |
| 1984-85    | 17.23      | 4.51    | 21.74 | 14.55            | 19.48            |
| 1985-86    | 16.80      | 4.99    | 21.79 | 15.11            | 19.94            |
| 1986-87    | 16.31      | 5.34    | 21.65 | 15.33            | 20.55            |
| 1987-88    | 15.83      | 5.78    | 21.61 | 15.46            | 21.36            |
| 1988-89    | 15.12      | 6.59    | 21.71 | 14.90            | 20.01            |
| 1989-90    | 14.93      | 6.91    | 21.85 | 15.18            | 19.95            |
| 1990-91    | 15.68      | 6.29    | 21.97 | 17.00            | 21.99            |
| 1991-92    | 15.46      | 6.55    | 22.02 | 18.13            | 23.35            |
| 1992-93    | 16.95      | 6.01    | 22.95 | 18.30            | 23.61            |
| 1993-94    | 17.18      | 6.10    | 23.27 | 19.68            | 24.83            |
| 1994-95    | 17.95      | 6.14    | 24.09 | 19.17            | 24.57            |
| 1995-96    | 19.51      | 5.79    | 25.30 | 19.05            | 23.69            |
| 1996-97    | 19.21      | 7.05    | 26.26 | 21.21            | 26.36            |
| 1997-98    | 20.04      | 6.36    | 26.40 | 22.41            | 26.18            |
| 1998-99    | 20.10      | 6.71    | 26.81 | 22.45            | 26.43            |
| 1999-2k    | 20.53      | 7.27    | 27.80 | 23.96            | 28.23            |
| 2000-01    | 21.02      | 6.93    | 27.95 | 23.43            | 26.65            |
| 2001-02    | 21.83      | 6.22    | 28.05 | 25.07            | 29.24            |
| 2002-03    | 22.38      | 5.76    | 28.14 | 24.35            | 29.11            |
| 2003-04    | 22.58      | 5.72    | 28.30 | 24.81            | 29.54            |
| 2004-05    | 22.83      | 5.79    | 28.62 | 24.13            | 28.73            |
| 2005-06    | 22.97      | 5.78    | 28.75 | 24.19            | 29.94            |
| 2006-07    | 23.50      | 5.30    | 28.80 | 23.66            | 30.08            |
| 2007-08    | 24.12      | 4.68    | 28.80 | 22.34            | 29.82            |
| 2008-09    | 24.43      | 4.46    | 28.89 | 23.57            | 30.96            |
| 2009-10    | 23.86      | 4.69    | 28.54 | 23.81            | 31.44            |
| 2010-11    | 24.07      | 5.11    | 29.18 | 22.78            | 29.92            |
| 2011-12    | 23.91      | 5.47    | 29.37 | 22.71            | 30.21            |
| 2012-13    | 23.09      | 6.14    | 29.23 | 23.23            | 30.51            |
| 2013-14    | 23.28      | 6.03    | 29.31 | 23.97            | 30.08            |
| 2014-15    | 22.99      | 6.69    | 29.68 | 25.17            | 30.77            |
| 2015-16    | 23.70      | 6.54    | 30.24 | 27.27            | 32.11            |
| 2016-17    | 23.66      | 7.29    | 30.95 | 27.07            | 30.71            |
| 2017-18    | 24.94      | 6.88    | 31.82 | 26.45            | 30.61            |
| 2018-19    | 25.25      | 6.96    | 32.21 | 26.88            | 31.14            |
| 2019-20    | 24.02      | 7.29    | 31.31 | 27.08            | 31.42            |
| 2020-21    | 23.70      | 7.32    | 31.02 | 25.34            | 30.79            |
| 2021-22(p) | 24.06      | 7.62    | 31.68 | 21.56            | 25.45            |



# ***GDP Tables***

***(Base: 2005-06)***



**Table 1. Gross Domestic Product of Bangladesh at Current Prices**

(Million Tk.)

| Industrial origin sector   | 1995-96          | 1996-97          | 1997-98          | 1998-99          | 1999-2000        |
|--|------------------|------------------|------------------|------------------|------------------|
| <b>1. AGRICULTURE AND FORESTRY</b>   | <b>352,117</b>   | <b>379,842</b>   | <b>402,251</b>   | <b>431,315</b>   | <b>471,246</b>   |
| a) Crops & horticulture  | 247,614          | 269,556          | 285,151          | 307,046          | 341,408          |
| b) Animal Farming  | 64,290           | 66,624           | 69,440           | 71,909           | 74,783           |
| c) Forest and related services   | 40,214           | 43,661           | 47,660           | 52,359           | 55,055           |
| <b>2. FISHING</b>  | <b>89,785</b>    | <b>99,037</b>    | <b>110,325</b>   | <b>127,236</b>   | <b>138,744</b>   |
| <b>3. MINING AND QUARRYING</b>   | <b>18,911</b>    | <b>20,442</b>    | <b>22,757</b>    | <b>24,560</b>    | <b>30,671</b>    |
| a) Natural gas and crude petroleum   | 10,787           | 10,686           | 11,567           | 11,991           | 17,277           |
| b) Other mining & quarrying  | 8,124            | 9,756            | 11,190           | 12,569           | 13,394           |
| <b>4. MANUFACTURING</b>  | <b>265,957</b>   | <b>290,872</b>   | <b>337,215</b>   | <b>354,704</b>   | <b>376,853</b>   |
| a) Large & medium scale  | 213,715          | 231,467          | 269,915          | 286,222          | 303,601          |
| b) Small scale   | 52,242           | 59,405           | 67,299           | 68,482           | 73,252           |
| <b>5. ELECTRICITY, GAS AND WATER SUPPLY</b>  | <b>25,642</b>    | <b>27,456</b>    | <b>30,210</b>    | <b>34,042</b>    | <b>36,817</b>    |
| a) Electricity   | 22,455           | 24,320           | 26,747           | 30,034           | 32,338           |
| b) Gas   | 2,103            | 1,996            | 2,165            | 2,580            | 2,853            |
| c) Water   | 1,085            | 1,139            | 1,298            | 1,427            | 1,626            |
| <b>6. CONSTRUCTION</b>   | <b>101,339</b>   | <b>111,609</b>   | <b>124,059</b>   | <b>138,280</b>   | <b>153,868</b>   |
| <b>7. WHOLESALE AND RETAIL TRADE; REPAIR OF MOTOR VEHICLES, MOTORCYCLES AND PERSONAL AND HOUSEHOLD GOODS</b> | <b>236,873</b>   | <b>258,393</b>   | <b>288,892</b>   | <b>313,831</b>   | <b>341,382</b>   |
| <b>8. HOTEL AND RESTAURANTS</b>  | <b>9,151</b>     | <b>10,396</b>    | <b>11,820</b>    | <b>13,449</b>    | <b>15,320</b>    |
| <b>9. TRANSPORT, STORAGE &amp; COMMUNICATION</b>   | <b>157,716</b>   | <b>167,018</b>   | <b>176,703</b>   | <b>189,414</b>   | <b>209,588</b>   |
| a) Land Transport  | 112,738          | 118,121          | 123,945          | 132,428          | 147,711          |
| b) Water transport   | 22,041           | 22,927           | 23,705           | 24,978           | 27,659           |
| c) Air transport   | 2,461            | 2,355            | 2,764            | 3,164            | 3,700            |
| d) Support transport services, storage   | 8,732            | 9,173            | 10,192           | 11,801           | 13,034           |
| e) Post and Tele communications  | 11,744           | 14,442           | 16,097           | 17,043           | 17,485           |
| <b>10. FINANCIAL INTERMEDIATIONS</b>   | <b>28,467</b>    | <b>30,753</b>    | <b>33,529</b>    | <b>37,262</b>    | <b>44,982</b>    |
| a) Monetary intermediation (Banks)   | 25,461           | 26,906           | 28,981           | 32,140           | 39,076           |
| b) Insurance   | 2,092            | 2,513            | 3,014            | 3,422            | 3,979            |
| c) Other financial intermediation  | 913              | 1,333            | 1,534            | 1,700            | 1,927            |
| <b>11. REAL ESTATE, RENTING AND BUSINESS ACTIVITIES</b>  | <b>175,113</b>   | <b>189,188</b>   | <b>204,479</b>   | <b>227,652</b>   | <b>243,145</b>   |
| <b>12. PUBLIC ADMINISTRATION AND DEFENCE</b>   | <b>45,817</b>    | <b>50,365</b>    | <b>56,877</b>    | <b>64,395</b>    | <b>73,227</b>    |
| <b>13. EDUCATION</b>   | <b>42,579</b>    | <b>45,881</b>    | <b>51,059</b>    | <b>56,259</b>    | <b>62,250</b>    |
| <b>14. HEALTH AND SOCIAL WORKS</b>   | <b>37,548</b>    | <b>40,696</b>    | <b>45,745</b>    | <b>50,560</b>    | <b>54,390</b>    |
| <b>15. COMMUNITY, SOCIAL AND PERSONAL SERVICES</b>   | <b>218,762</b>   | <b>235,971</b>   | <b>261,770</b>   | <b>284,671</b>   | <b>313,438</b>   |
| <b>GVA at basic price</b>  | <b>1,805,779</b> | <b>1,957,918</b> | <b>2,157,690</b> | <b>2,347,629</b> | <b>2,565,921</b> |
| Tax less subsidy   | 93,556           | 102,114          | 111,609          | 117,461          | 119,112          |
| <b>GDP at current market price</b>   | <b>1,899,335</b> | <b>2,060,032</b> | <b>2,269,299</b> | <b>2,465,089</b> | <b>2,685,033</b> |
| <b>Growth rate</b>   | -                | <b>8.46</b>      | <b>10.16</b>     | <b>8.63</b>      | <b>8.92</b>      |

Contd.

Table 1. Gross Domestic Product of Bangladesh at Current Prices

| Industrial origin sector           |   | (Million Tk.)    |                  |                  |                  |                  |
|------------------------------------|---|------------------|------------------|------------------|------------------|------------------|
|                                    |   | 2000-01          | 2001-02          | 2002-03          | 2003-04          | 2004-05          |
| <b>1.</b>                          | <b>AGRICULTURE AND FORESTRY</b>   | <b>504,116</b>   | <b>509,992</b>   | <b>546,784</b>   | <b>589,091</b>   | <b>634,381</b>   |
| a)                                 | Crops & horticulture  | 367,031          | 363,673          | 390,070          | 421,788          | 454,501          |
| b)                                 | Animal Farming  | 78,052           | 82,499           | 88,371           | 94,241           | 101,099          |
| c)                                 | Forest and related services   | 59,032           | 63,821           | 68,343           | 73,061           | 78,781           |
| <b>2.</b>                          | <b>FISHING</b>  | <b>132,408</b>   | <b>136,926</b>   | <b>143,333</b>   | <b>149,401</b>   | <b>158,740</b>   |
| <b>3.</b>                          | <b>MINING AND QUARRYING</b>   | <b>38,105</b>    | <b>42,391</b>    | <b>45,880</b>    | <b>47,236</b>    | <b>55,600</b>    |
| a)                                 | Natural gas and crude petroleum   | 21,876           | 24,080           | 27,221           | 28,168           | 34,574           |
| b)                                 | Other mining & quarrying  | 16,229           | 18,311           | 18,659           | 19,068           | 21,027           |
| <b>4.</b>                          | <b>MANUFACTURING</b>  | <b>413,068</b>   | <b>449,969</b>   | <b>492,715</b>   | <b>553,557</b>   | <b>629,677</b>   |
| a)                                 | Large & medium scale  | 332,482          | 359,672          | 393,353          | 441,450          | 502,246          |
| b)                                 | Small scale   | 80,586           | 90,297           | 99,362           | 112,106          | 127,432          |
| <b>5.</b>                          | <b>ELECTRICITY, GAS AND WATER SUPPLY</b>  | <b>39,212</b>    | <b>41,558</b>    | <b>43,518</b>    | <b>47,199</b>    | <b>50,761</b>    |
| a)                                 | Electricity   | 33,565           | 35,437           | 36,312           | 39,292           | 41,672           |
| b)                                 | Gas   | 3,835            | 4,088            | 4,681            | 5,085            | 5,872            |
| c)                                 | Water   | 1,812            | 2,033            | 2,526            | 2,822            | 3,216            |
| <b>6.</b>                          | <b>CONSTRUCTION</b>   | <b>167,565</b>   | <b>183,875</b>   | <b>200,706</b>   | <b>225,142</b>   | <b>259,037</b>   |
| <b>7.</b>                          | <b>WHOLESALE AND RETAIL TRADE; REPAIR OF MOTOR VEHICLES, MOTORCYCLES AND PERSONAL AND HOUSEHOLD GOODS</b> | <b>368,333</b>   | <b>400,621</b>   | <b>438,126</b>   | <b>487,163</b>   | <b>555,048</b>   |
| <b>8.</b>                          | <b>HOTEL AND RESTAURANTS</b>  | <b>17,459</b>    | <b>19,916</b>    | <b>22,739</b>    | <b>25,947</b>    | <b>29,847</b>    |
| <b>9.</b>                          | <b>TRANSPORT, STORAGE &amp; COMMUNICATION</b>   | <b>232,665</b>   | <b>272,172</b>   | <b>340,949</b>   | <b>385,796</b>   | <b>419,372</b>   |
| a)                                 | Land Transport  | 160,572          | 190,667          | 251,975          | 283,995          | 306,398          |
| b)                                 | Water transport   | 31,108           | 35,546           | 39,488           | 43,421           | 43,423           |
| c)                                 | Air transport   | 3,885            | 4,049            | 4,146            | 4,323            | 4,941            |
| d)                                 | Support transport services, storage   | 15,190           | 15,600           | 16,479           | 18,020           | 20,816           |
| e)                                 | Post and Tele communications  | 21,911           | 26,309           | 28,860           | 36,038           | 43,795           |
| <b>10.</b>                         | <b>FINANCIAL INTERMEDIATIONS</b>  | <b>55,654</b>    | <b>63,659</b>    | <b>70,788</b>    | <b>81,699</b>    | <b>103,941</b>   |
| a)                                 | Monetary intermediation (Banks)   | 48,512           | 55,312           | 60,875           | 69,537           | 88,187           |
| b)                                 | Insurance   | 4,750            | 5,619            | 6,694            | 8,271            | 10,031           |
| c)                                 | Other financial intermediation  | 2,392            | 2,729            | 3,218            | 3,891            | 5,724            |
| <b>11.</b>                         | <b>REAL ESTATE, RENTING AND BUSINESS ACTIVITIES</b>   | <b>259,380</b>   | <b>279,631</b>   | <b>300,331</b>   | <b>323,337</b>   | <b>349,192</b>   |
| <b>12.</b>                         | <b>PUBLIC ADMINISTRATION AND DEFENCE</b>  | <b>82,306</b>    | <b>89,064</b>    | <b>97,661</b>    | <b>107,459</b>   | <b>119,800</b>   |
| <b>13.</b>                         | <b>EDUCATION</b>  | <b>66,118</b>    | <b>68,511</b>    | <b>75,745</b>    | <b>80,672</b>    | <b>87,844</b>    |
| <b>14.</b>                         | <b>HEALTH AND SOCIAL WORKS</b>  | <b>58,338</b>    | <b>63,073</b>    | <b>69,611</b>    | <b>75,128</b>    | <b>82,458</b>    |
| <b>15.</b>                         | <b>COMMUNITY, SOCIAL AND PERSONAL SERVICES</b>  | <b>333,332</b>   | <b>364,173</b>   | <b>409,267</b>   | <b>456,815</b>   | <b>510,862</b>   |
| <b>GVA at basic price</b>          |   | <b>2,768,060</b> | <b>2,985,532</b> | <b>3,298,153</b> | <b>3,635,643</b> | <b>4,046,562</b> |
| Tax less subsidy                   |   | 145,310          | 157,272          | 185,048          | 197,296          | 224,179          |
| <b>GDP at current market price</b> |   | <b>2,913,371</b> | <b>3,142,804</b> | <b>3,483,201</b> | <b>3,832,939</b> | <b>4,270,741</b> |
| <b>Growth rate</b>                 |   | <b>8.50</b>      | <b>7.88</b>      | <b>10.83</b>     | <b>10.04</b>     | <b>11.42</b>     |
| Contd.                             |   |                  |                  |                  |                  |                  |



**Table 1. Gross Domestic Product of Bangladesh at Current Prices**

(Million Tk.)

| Industrial origin sector   | 2005-06          | 2006-07          | 2007-08          | 2008-09          | 2009-10          |
|--|------------------|------------------|------------------|------------------|------------------|
| <b>1. AGRICULTURE AND FORESTRY</b>   | <b>701,707</b>   | <b>790,099</b>   | <b>899,857</b>   | <b>978,072</b>   | <b>1,109,903</b> |
| a) Crops & horticulture  | 507,746          | 576,252          | 657,298          | 711,584          | 814,050          |
| b) Animal Farming  | 108,912          | 121,975          | 142,965          | 158,301          | 175,272          |
| c) Forest and related services   | 85,050           | 91,872           | 99,594           | 108,187          | 120,581          |
| <b>2. FISHING</b>  | <b>168,140</b>   | <b>188,904</b>   | <b>206,353</b>   | <b>227,927</b>   | <b>246,007</b>   |
| <b>3. MINING AND QUARRYING</b>   | <b>70,092</b>    | <b>78,663</b>    | <b>91,099</b>    | <b>109,625</b>   | <b>126,449</b>   |
| a) Natural gas and crude petroleum   | 46,801           | 50,184           | 53,867           | 61,938           | 68,032           |
| b) Other mining & quarrying  | 23,291           | 28,480           | 37,232           | 47,686           | 58,418           |
| <b>4. MANUFACTURING</b>  | <b>738,340</b>   | <b>876,055</b>   | <b>1,013,710</b> | <b>1,161,971</b> | <b>1,285,730</b> |
| a) Large & medium scale  | 591,163          | 701,310          | 810,662          | 919,962          | 1,016,187        |
| b) Small scale   | 147,177          | 174,745          | 203,048          | 242,010          | 269,543          |
| <b>5. ELECTRICITY, GAS AND WATER SUPPLY</b>  | <b>55,527</b>    | <b>57,195</b>    | <b>64,407</b>    | <b>70,119</b>    | <b>83,457</b>    |
| a) Electricity   | 45,364           | 45,004           | 49,504           | 52,815           | 60,034           |
| b) Gas   | 6,589            | 8,416            | 10,450           | 12,491           | 18,088           |
| c) Water   | 3,574            | 3,776            | 4,452            | 4,812            | 5,334            |
| <b>6. CONSTRUCTION</b>   | <b>298,247</b>   | <b>335,126</b>   | <b>385,326</b>   | <b>441,805</b>   | <b>494,739</b>   |
| <b>7. WHOLESALE AND RETAIL TRADE; REPAIR OF MOTOR VEHICLES, MOTORCYCLES AND PERSONAL AND HOUSEHOLD GOODS</b> | <b>623,517</b>   | <b>729,709</b>   | <b>861,492</b>   | <b>960,938</b>   | <b>1,066,064</b> |
| <b>8. HOTEL AND RESTAURANTS</b>  | <b>34,666</b>    | <b>40,687</b>    | <b>48,258</b>    | <b>57,897</b>    | <b>70,276</b>    |
| <b>9. TRANSPORT, STORAGE &amp; COMMUNICATION</b>   | <b>464,972</b>   | <b>531,322</b>   | <b>596,201</b>   | <b>671,847</b>   | <b>804,542</b>   |
| a) Land Transport  | 328,220          | 372,948          | 418,884          | 469,940          | 575,736          |
| b) Water transport   | 47,200           | 48,988           | 51,109           | 55,245           | 63,859           |
| c) Air transport   | 5,615            | 5,753            | 5,950            | 6,817            | 8,106            |
| d) Support transport services, storage   | 24,615           | 27,724           | 31,367           | 34,232           | 38,258           |
| e) Post and Tele communications  | 59,322           | 75,909           | 88,890           | 105,613          | 118,584          |
| <b>10. FINANCIAL INTERMEDIATIONS</b>   | <b>142,159</b>   | <b>162,651</b>   | <b>187,021</b>   | <b>200,027</b>   | <b>234,478</b>   |
| a) Monetary intermediation (Banks)   | 122,279          | 137,315          | 154,310          | 158,165          | 175,085          |
| b) Insurance   | 13,461           | 17,144           | 21,082           | 26,263           | 33,562           |
| c) Other financial intermediation  | 6,418            | 8,192            | 11,630           | 15,599           | 25,831           |
| <b>11. REAL ESTATE, RENTING AND BUSINESS ACTIVITIES</b>  | <b>379,351</b>   | <b>413,374</b>   | <b>451,182</b>   | <b>494,486</b>   | <b>544,324</b>   |
| <b>12. PUBLIC ADMINISTRATION AND DEFENCE</b>   | <b>140,890</b>   | <b>171,318</b>   | <b>196,636</b>   | <b>224,643</b>   | <b>254,256</b>   |
| <b>13. EDUCATION</b>   | <b>99,625</b>    | <b>118,529</b>   | <b>143,321</b>   | <b>162,499</b>   | <b>182,575</b>   |
| <b>14. HEALTH AND SOCIAL WORKS</b>   | <b>92,883</b>    | <b>104,528</b>   | <b>121,640</b>   | <b>133,679</b>   | <b>153,258</b>   |
| <b>15. COMMUNITY, SOCIAL AND PERSONAL SERVICES</b>   | <b>566,004</b>   | <b>635,445</b>   | <b>721,997</b>   | <b>853,661</b>   | <b>956,922</b>   |
| <b>GVA at basic price</b>  | <b>4,576,121</b> | <b>5,233,604</b> | <b>5,988,501</b> | <b>6,749,196</b> | <b>7,612,981</b> |
| Tax less subsidy   | 247,249          | 264,394          | 298,321          | 301,522          | 362,406          |
| <b>GDP at current market price</b>   | <b>4,823,370</b> | <b>5,497,997</b> | <b>6,286,822</b> | <b>7,050,718</b> | <b>7,975,387</b> |
| <b>Growth rate</b>   | <b>12.94</b>     | <b>13.99</b>     | <b>14.35</b>     | <b>12.15</b>     | <b>13.11</b>     |
|  |                  |                  |                  |                  | Contd.           |

**Table 1. Gross Domestic Product of Bangladesh at Current Prices**

(Million Tk.)

| Industrial origin sector   | 2010-11          | 2011-12           | 2012-13           | 2013-14    | 2014-15    |
|--|------------------|-------------------|-------------------|------------|------------|
| <b>1. AGRICULTURE AND FORESTRY</b>   | <b>1,254,686</b> | <b>1,388,791</b>  | <b>1,487,578</b>  | 1,639,682  | 1,764,997  |
| a) Crops & horticulture  | 919,028          | 1,008,993         | 1,067,941         | 1,179,029  | 1,261,209  |
| b) Animal Farming  | 201,707          | 229,987           | 253,588           | 276,668    | 298,845    |
| c) Forest and related services   | 133,952          | 149,810           | 166,050           | 183,985    | 204,942    |
| <b>2. FISHING</b>  | <b>284,820</b>   | <b>318,273</b>    | <b>369,946</b>    | 423,076    | 475,813    |
| <b>3. MINING AND QUARRYING</b>   | <b>142,084</b>   | <b>166,504</b>    | <b>194,611</b>    | 210,799    | 238,757    |
| a) Natural gas and crude petroleum   | 68,456           | 73,660            | 79,531            | 81,557     | 91,877     |
| b) Other mining & quarrying  | 73,628           | 92,844            | 115,080           | 129,242    | 146,880    |
| <b>4. MANUFACTURING</b>  | <b>1,465,027</b> | <b>1,679,275</b>  | <b>1,971,272</b>  | 2,232,207  | 2,544,831  |
| a) Large & medium scale  | 1,164,533        | 1,343,974         | 1,584,482         | 1,803,818  | 2,059,920  |
| b) Small scale   | 300,494          | 335,301           | 386,790           | 428,389    | 484,911    |
| <b>5. ELECTRICITY, GAS AND WATER SUPPLY</b>  | <b>115,893</b>   | <b>141,894</b>    | <b>163,812</b>    | 184,006    | 198,682    |
| a) Electricity   | 86,460           | 101,891           | 121,682           | 138,335    | 150,614    |
| b) Gas   | 23,386           | 32,997            | 34,475            | 36,759     | 37,866     |
| c) Water   | 6,048            | 7,006             | 7,655             | 8,912      | 10,203     |
| <b>6. CONSTRUCTION</b>   | <b>570,716</b>   | <b>683,044</b>    | <b>824,321</b>    | 908,336    | 1,084,839  |
| <b>7. WHOLESALE AND RETAIL TRADE; REPAIR OF MOTOR VEHICLES, MOTORCYCLES AND PERSONAL AND HOUSEHOLD GOODS</b> | <b>1,213,319</b> | <b>1,373,962</b>  | <b>1,545,794</b>  | 1,725,752  | 1,925,854  |
| <b>8. HOTEL AND RESTAURANTS</b>  | <b>82,283</b>    | <b>97,551</b>     | <b>112,634</b>    | 130,353    | 149,279    |
| <b>9. TRANSPORT, STORAGE &amp; COMMUNICATION</b>   | <b>945,711</b>   | <b>1,127,023</b>  | <b>1,242,805</b>  | 1,343,166  | 1,500,253  |
| a) Land Transport  | 687,171          | 833,454           | 921,831           | 993,106    | 1,120,956  |
| b) Water transport   | 69,342           | 70,895            | 76,486            | 80,643     | 89,674     |
| c) Air transport   | 9,569            | 10,224            | 10,471            | 11,156     | 12,688     |
| d) Support transport services, storage   | 44,100           | 53,913            | 60,014            | 66,716     | 74,270     |
| e) Post and Tele communications  | 135,528          | 158,538           | 174,003           | 191,544    | 202,665    |
| <b>10. FINANCIAL INTERMEDIATIONS</b>   | <b>275,454</b>   | <b>363,164</b>    | <b>422,365</b>    | 485,632    | 557,610    |
| a) Monetary intermediation (Banks)   | 215,222          | 293,511           | 347,270           | 403,897    | 466,437    |
| b) Insurance   | 37,862           | 45,841            | 49,198            | 53,636     | 59,376     |
| c) Other financial intermediation  | 22,371           | 23,812            | 25,897            | 28,100     | 31,796     |
| <b>11. REAL ESTATE, RENTING AND BUSINESS ACTIVITIES</b>  | <b>601,190</b>   | <b>687,147</b>    | <b>788,200</b>    | 912,291    | 1,060,609  |
| <b>12. PUBLIC ADMINISTRATION AND DEFENCE</b>   | <b>302,820</b>   | <b>334,991</b>    | <b>376,782</b>    | 447,278    | 506,741    |
| <b>13. EDUCATION</b>   | <b>213,920</b>   | <b>250,477</b>    | <b>284,293</b>    | 327,673    | 376,240    |
| <b>14. HEALTH AND SOCIAL WORKS</b>   | <b>177,312</b>   | <b>201,327</b>    | <b>238,683</b>    | 269,238    | 301,352    |
| <b>15. COMMUNITY, SOCIAL AND PERSONAL SERVICES</b>   | <b>1,046,077</b> | <b>1,172,932</b>  | <b>1,389,516</b>  | 1,565,516  | 1,764,017  |
| <b>GVA at basic price</b>  | <b>8,691,312</b> | <b>9,986,356</b>  | <b>11,412,612</b> | 12,805,005 | 14,449,873 |
| Tax less subsidy   | 466,976          | 565,685           | 576,620           | 631,739    | 708,149    |
| <b>GDP at current market price</b>   | <b>9,158,288</b> | <b>10,552,040</b> | <b>11,989,232</b> | 13,436,744 | 15,158,022 |
| <b>Growth rate</b>   | <b>14.83</b>     | <b>15.22</b>      | <b>13.62</b>      | 12.07      | 12.81      |
|  |                  |                   |                   |            | Contd.     |

**Table 1. Gross Domestic Product of Bangladesh at Current Prices**

(Million Tk.)

| Industrial origin sector   | 2015-16    | 2016-17    | 2017-18    | 2018-19    | 2019-20    |
|--|------------|------------|------------|------------|------------|
| <b>1. AGRICULTURE AND FORESTRY</b>   | 1,903,146  | 2,053,983  | 2,273,525  | 2,481,190  | 2,707,505  |
| a) Crops & horticulture  | 1,343,222  | 1,437,045  | 1,591,711  | 1,723,298  | 1,872,410  |
| b) Animal Farming  | 331,653    | 360,262    | 396,246    | 432,151    | 466,906    |
| c) Forest and related services   | 228,271    | 256,676    | 285,568    | 325,741    | 368,189    |
| <b>2. FISHING</b>  | 530,756    | 596,270    | 668,823    | 742,747    | 830,912    |
| <b>3. MINING AND QUARRYING</b>   | 285,777    | 341,270    | 388,837    | 439,638    | 465,483    |
| a) Natural gas and crude petroleum   | 107,059    | 120,025    | 132,998    | 140,391    | 136,035    |
| b) Other mining & quarrying  | 178,718    | 221,245    | 255,839    | 299,247    | 329,448    |
| <b>4. MANUFACTURING</b>  | 2,951,110  | 3,418,287  | 4,041,443  | 4,813,589  | 5,071,001  |
| a) Large & medium scale  | 2,401,641  | 2,792,168  | 3,325,938  | 3,961,758  | 4,129,539  |
| b) Small scale   | 549,469    | 626,119    | 715,505    | 851,831    | 941,462    |
| <b>5. ELECTRICITY, GAS AND WATER SUPPLY</b>  | 238,291    | 262,435    | 293,361    | 320,867    | 330,102    |
| a) Electricity   | 184,465    | 203,700    | 227,281    | 252,162    | 258,401    |
| b) Gas   | 42,793     | 45,787     | 51,960     | 52,548     | 54,302     |
| c) Water   | 11,033     | 12,948     | 14,119     | 16,158     | 17,399     |
| <b>6. CONSTRUCTION</b>   | 1,263,532  | 1,461,073  | 1,698,550  | 1,964,030  | 2,225,372  |
| <b>7. WHOLESALE AND RETAIL TRADE; REPAIR OF MOTOR VEHICLES, MOTORCYCLES AND PERSONAL AND HOUSEHOLD GOODS</b> | 2,142,574  | 2,439,581  | 2,798,225  | 3,227,223  | 3,490,662  |
| <b>8. HOTEL AND RESTAURANTS</b>  | 170,583    | 193,182    | 221,228    | 252,335    | 272,619    |
| <b>9. TRANSPORT, STORAGE &amp; COMMUNICATION</b>   | 1,691,650  | 1,870,755  | 2,046,300  | 2,260,250  | 2,412,769  |
| a) Land Transport  | 1,278,949  | 1,428,080  | 1,570,384  | 1,746,242  | 1,870,219  |
| b) Water transport   | 102,065    | 109,957    | 116,978    | 124,611    | 128,400    |
| c) Air transport   | 13,516     | 13,985     | 14,758     | 15,853     | 16,362     |
| d) Support transport services, storage   | 80,306     | 87,074     | 97,055     | 106,499    | 111,148    |
| e) Post and Tele communications  | 216,814    | 231,659    | 247,125    | 267,045    | 286,641    |
| <b>10. FINANCIAL INTERMEDIATIONS</b>   | 636,013    | 732,046    | 837,283    | 942,024    | 998,091    |
| a) Monetary intermediation (Banks)   | 537,896    | 623,890    | 717,538    | 811,064    | 855,674    |
| b) Insurance   | 63,266     | 68,078     | 73,414     | 81,132     | 86,495     |
| c) Other financial intermediation  | 34,851     | 40,077     | 46,330     | 49,828     | 55,923     |
| <b>11. REAL ESTATE, RENTING AND BUSINESS ACTIVITIES</b>  | 1,237,395  | 1,445,392  | 1,664,189  | 1,904,866  | 2,125,239  |
| <b>12. PUBLIC ADMINISTRATION AND DEFENCE</b>   | 667,111    | 784,407    | 902,277    | 989,574    | 1,068,965  |
| <b>13. EDUCATION</b>   | 465,124    | 568,555    | 644,778    | 730,905    | 810,948    |
| <b>14. HEALTH AND SOCIAL WORKS</b>   | 347,578    | 389,867    | 440,642    | 520,063    | 587,765    |
| <b>15. COMMUNITY, SOCIAL AND PERSONAL SERVICES</b>   | 1,942,478  | 2,142,127  | 2,363,779  | 2,609,609  | 2,861,671  |
| <b>GVA at basic price</b>  | 16,473,116 | 18,699,230 | 21,283,239 | 24,198,910 | 26,259,106 |
| Tax less subsidy   | 855,521    | 1,058,923  | 1,221,555  | 1,225,915  | 1,134,217  |
| <b>GDP at current market price</b>   | 17,328,637 | 19,758,154 | 22,504,793 | 25,424,826 | 27,393,324 |
| <b>Growth rate</b>   | 14.32      | 14.02      | 13.90      | 12.98      | 7.74       |

Note : p denotes provisional

Table 2. Sectoral Share of GDP at Current Prices

| Industrial origin sector   | 1995-96       | 1996-97       | 1997-98       | 1998-99       | 1999-2000     |
|--|---------------|---------------|---------------|---------------|---------------|
| <b>1. AGRICULTURE AND FORESTRY</b>   | <b>19.50</b>  | <b>19.40</b>  | <b>18.64</b>  | <b>18.37</b>  | <b>18.37</b>  |
| a) Crops & horticulture  | 13.71         | 13.77         | 13.22         | 13.08         | 13.31         |
| b) Animal Farming  | 3.56          | 3.40          | 3.22          | 3.06          | 2.91          |
| c) Forest and related services   | 2.23          | 2.23          | 2.21          | 2.23          | 2.15          |
| <b>2. FISHING</b>  | <b>4.97</b>   | <b>5.06</b>   | <b>5.11</b>   | <b>5.42</b>   | <b>5.41</b>   |
| <b>3. MINING AND QUARRYING</b>   | <b>1.05</b>   | <b>1.04</b>   | <b>1.05</b>   | <b>1.05</b>   | <b>1.20</b>   |
| a) Natural gas and crude petroleum   | 0.60          | 0.55          | 0.54          | 0.51          | 0.67          |
| b) Other mining & quarrying  | 0.45          | 0.50          | 0.52          | 0.54          | 0.52          |
| <b>4. MANUFACTURING</b>  | <b>14.73</b>  | <b>14.86</b>  | <b>15.63</b>  | <b>15.11</b>  | <b>14.69</b>  |
| a) Large & medium scale  | 11.84         | 11.82         | 12.51         | 12.19         | 11.83         |
| b) Small scale   | 2.89          | 3.03          | 3.12          | 2.92          | 2.85          |
| <b>5. ELECTRICITY, GAS AND WATER SUPPLY</b>  | <b>1.42</b>   | <b>1.40</b>   | <b>1.40</b>   | <b>1.45</b>   | <b>1.43</b>   |
| a) Electricity   | 1.24          | 1.24          | 1.24          | 1.28          | 1.26          |
| b) Gas   | 0.12          | 0.10          | 0.10          | 0.11          | 0.11          |
| c) Water   | 0.06          | 0.06          | 0.06          | 0.06          | 0.06          |
| <b>6. CONSTRUCTION</b>   | <b>5.61</b>   | <b>5.70</b>   | <b>5.75</b>   | <b>5.89</b>   | <b>6.00</b>   |
| <b>7. WHOLESALE AND RETAIL TRADE; REPAIR OF MOTOR VEHICLES, MOTORCYCLES AND PERSONAL AND HOUSEHOLD GOODS</b> | <b>13.12</b>  | <b>13.20</b>  | <b>13.39</b>  | <b>13.37</b>  | <b>13.30</b>  |
| <b>8. HOTEL AND RESTAURANTS</b>  | <b>0.51</b>   | <b>0.53</b>   | <b>0.55</b>   | <b>0.57</b>   | <b>0.60</b>   |
| <b>9. TRANSPORT, STORAGE &amp; COMMUNICATION</b>   | <b>8.73</b>   | <b>8.53</b>   | <b>8.19</b>   | <b>8.07</b>   | <b>8.17</b>   |
| a) Land Transport  | 6.24          | 6.03          | 5.74          | 5.64          | 5.76          |
| b) Water transport   | 1.22          | 1.17          | 1.10          | 1.06          | 1.08          |
| c) Air transport   | 0.14          | 0.12          | 0.13          | 0.13          | 0.14          |
| d) Support transport services, storage   | 0.48          | 0.47          | 0.47          | 0.50          | 0.51          |
| e) Post and Tele communications  | 0.65          | 0.74          | 0.75          | 0.73          | 0.68          |
| <b>10. FINANCIAL INTERMEDIATIONS</b>   | <b>1.58</b>   | <b>1.57</b>   | <b>1.55</b>   | <b>1.59</b>   | <b>1.75</b>   |
| a) Monetary intermediation (Banks)   | 1.41          | 1.37          | 1.34          | 1.37          | 1.52          |
| b) Insurance   | 0.12          | 0.13          | 0.14          | 0.15          | 0.16          |
| c) Other financial intermediation  | 0.05          | 0.07          | 0.07          | 0.07          | 0.08          |
| <b>11. REAL ESTATE, RENTING AND BUSINESS ACTIVITIES</b>  | <b>9.70</b>   | <b>9.66</b>   | <b>9.48</b>   | <b>9.70</b>   | <b>9.48</b>   |
| <b>12. PUBLIC ADMINISTRATION AND DEFENCE</b>   | <b>2.54</b>   | <b>2.57</b>   | <b>2.64</b>   | <b>2.74</b>   | <b>2.85</b>   |
| <b>13. EDUCATION</b>   | <b>2.36</b>   | <b>2.34</b>   | <b>2.37</b>   | <b>2.40</b>   | <b>2.43</b>   |
| <b>14. HEALTH AND SOCIAL WORKS</b>   | <b>2.08</b>   | <b>2.08</b>   | <b>2.12</b>   | <b>2.15</b>   | <b>2.12</b>   |
| <b>15. COMMUNITY, SOCIAL AND PERSONAL SERVICES</b>   | <b>12.11</b>  | <b>12.05</b>  | <b>12.13</b>  | <b>12.13</b>  | <b>12.22</b>  |
| <b>GVA at current basic price</b>  | <b>100.00</b> | <b>100.00</b> | <b>100.00</b> | <b>100.00</b> | <b>100.00</b> |

Contd.

**Table 2. Sectoral Share of GDP at Current Prices**

| Industrial origin sector   | 2000-01       | 2001-02       | 2002-03       | 2003-04       | 2004-05       |
|--|---------------|---------------|---------------|---------------|---------------|
| <b>1. AGRICULTURE AND FORESTRY</b>   | <b>18.21</b>  | <b>17.08</b>  | <b>16.58</b>  | <b>16.20</b>  | <b>15.68</b>  |
| a) Crops & horticulture  | 13.26         | 12.18         | 11.83         | 11.60         | 11.23         |
| b) Animal Farming  | 2.82          | 2.76          | 2.68          | 2.59          | 2.50          |
| c) Forest and related services   | 2.13          | 2.14          | 2.07          | 2.01          | 1.95          |
| <b>2. FISHING</b>  | <b>4.78</b>   | <b>4.59</b>   | <b>4.35</b>   | <b>4.11</b>   | <b>3.92</b>   |
| <b>3. MINING AND QUARRYING</b>   | <b>1.38</b>   | <b>1.42</b>   | <b>1.39</b>   | <b>1.30</b>   | <b>1.37</b>   |
| a) Natural gas and crude petroleum   | 0.79          | 0.81          | 0.83          | 0.77          | 0.85          |
| b) Other mining & quarrying  | 0.59          | 0.61          | 0.57          | 0.52          | 0.52          |
| <b>4. MANUFACTURING</b>  | <b>14.92</b>  | <b>15.07</b>  | <b>14.94</b>  | <b>15.23</b>  | <b>15.56</b>  |
| a) Large & medium scale  | 12.01         | 12.05         | 11.93         | 12.14         | 12.41         |
| b) Small scale   | 2.91          | 3.02          | 3.01          | 3.08          | 3.15          |
| <b>5. ELECTRICITY, GAS AND WATER SUPPLY</b>  | <b>1.42</b>   | <b>1.39</b>   | <b>1.32</b>   | <b>1.30</b>   | <b>1.25</b>   |
| a) Electricity   | 1.21          | 1.19          | 1.10          | 1.08          | 1.03          |
| b) Gas   | 0.14          | 0.14          | 0.14          | 0.14          | 0.15          |
| c) Water   | 0.07          | 0.07          | 0.08          | 0.08          | 0.08          |
| <b>6. CONSTRUCTION</b>   | <b>6.05</b>   | <b>6.16</b>   | <b>6.09</b>   | <b>6.19</b>   | <b>6.40</b>   |
| <b>7. WHOLESALE AND RETAIL TRADE; REPAIR OF MOTOR VEHICLES, MOTORCYCLES AND PERSONAL AND HOUSEHOLD GOODS</b> | <b>13.31</b>  | <b>13.42</b>  | <b>13.28</b>  | <b>13.40</b>  | <b>13.72</b>  |
| <b>8. HOTEL AND RESTAURANTS</b>  | <b>0.63</b>   | <b>0.67</b>   | <b>0.69</b>   | <b>0.71</b>   | <b>0.74</b>   |
| <b>9. TRANSPORT, STORAGE &amp; COMMUNICATION</b>   | <b>8.41</b>   | <b>9.12</b>   | <b>10.34</b>  | <b>10.61</b>  | <b>10.36</b>  |
| a) Land Transport  | 5.80          | 6.39          | 7.64          | 7.81          | 7.57          |
| b) Water transport   | 1.12          | 1.19          | 1.20          | 1.19          | 1.07          |
| c) Air transport   | 0.14          | 0.14          | 0.13          | 0.12          | 0.12          |
| d) Support transport services, storage   | 0.55          | 0.52          | 0.50          | 0.50          | 0.51          |
| e) Post and Tele communications  | 0.79          | 0.88          | 0.88          | 0.99          | 1.08          |
| <b>10. FINANCIAL INTERMEDIATIONS</b>   | <b>2.01</b>   | <b>2.13</b>   | <b>2.15</b>   | <b>2.25</b>   | <b>2.57</b>   |
| a) Monetary intermediation (Banks)   | 1.75          | 1.85          | 1.85          | 1.91          | 2.18          |
| b) Insurance   | 0.17          | 0.19          | 0.20          | 0.23          | 0.25          |
| c) Other financial intermediation  | 0.09          | 0.09          | 0.10          | 0.11          | 0.14          |
| <b>11. REAL ESTATE, RENTING AND BUSINESS ACTIVITIES</b>  | <b>9.37</b>   | <b>9.37</b>   | <b>9.11</b>   | <b>8.89</b>   | <b>8.63</b>   |
| <b>12. PUBLIC ADMINISTRATION AND DEFENCE</b>   | <b>2.97</b>   | <b>2.98</b>   | <b>2.96</b>   | <b>2.96</b>   | <b>2.96</b>   |
| <b>13. EDUCATION</b>   | <b>2.39</b>   | <b>2.29</b>   | <b>2.30</b>   | <b>2.22</b>   | <b>2.17</b>   |
| <b>14. HEALTH AND SOCIAL WORKS</b>   | <b>2.11</b>   | <b>2.11</b>   | <b>2.11</b>   | <b>2.07</b>   | <b>2.04</b>   |
| <b>15. COMMUNITY, SOCIAL AND PERSONAL SERVICES</b>   | <b>12.04</b>  | <b>12.20</b>  | <b>12.41</b>  | <b>12.56</b>  | <b>12.62</b>  |
| <b>GVA at current basic price</b>  | <b>100.00</b> | <b>100.00</b> | <b>100.00</b> | <b>100.00</b> | <b>100.00</b> |

Contd.

Table 2. Sectoral Share of GDP at Current Prices

| Industrial origin sector   | 2005-06       | 2006-07       | 2007-08       | 2008-09       | 2009-10       |
|--|---------------|---------------|---------------|---------------|---------------|
| <b>1. AGRICULTURE AND FORESTRY</b>   | <b>15.33</b>  | <b>15.10</b>  | <b>15.03</b>  | <b>14.49</b>  | <b>14.58</b>  |
| a) Crops & horticulture  | 11.10         | 11.01         | 10.98         | 10.54         | 10.69         |
| b) Animal Farming  | 2.38          | 2.33          | 2.39          | 2.35          | 2.30          |
| c) Forest and related services   | 1.86          | 1.76          | 1.66          | 1.60          | 1.58          |
| <b>2. FISHING</b>  | <b>3.67</b>   | <b>3.61</b>   | <b>3.45</b>   | <b>3.38</b>   | <b>3.23</b>   |
| <b>3. MINING AND QUARRYING</b>   | <b>1.53</b>   | <b>1.50</b>   | <b>1.52</b>   | <b>1.62</b>   | <b>1.66</b>   |
| a) Natural gas and crude petroleum   | 1.02          | 0.96          | 0.90          | 0.92          | 0.89          |
| b) Other mining & quarrying  | 0.51          | 0.54          | 0.62          | 0.71          | 0.77          |
| <b>4. MANUFACTURING</b>  | <b>16.13</b>  | <b>16.74</b>  | <b>16.93</b>  | <b>17.22</b>  | <b>16.89</b>  |
| a) Large & medium scale  | 12.92         | 13.40         | 13.54         | 13.63         | 13.35         |
| b) Small scale   | 3.22          | 3.34          | 3.39          | 3.59          | 3.54          |
| <b>5. ELECTRICITY, GAS AND WATER SUPPLY</b>  | <b>1.21</b>   | <b>1.09</b>   | <b>1.08</b>   | <b>1.04</b>   | <b>1.10</b>   |
| a) Electricity   | 0.99          | 0.86          | 0.83          | 0.78          | 0.79          |
| b) Gas   | 0.14          | 0.16          | 0.17          | 0.19          | 0.24          |
| c) Water   | 0.08          | 0.07          | 0.07          | 0.07          | 0.07          |
| <b>6. CONSTRUCTION</b>   | <b>6.52</b>   | <b>6.40</b>   | <b>6.43</b>   | <b>6.55</b>   | <b>6.50</b>   |
| <b>7. WHOLESALE AND RETAIL TRADE; REPAIR OF MOTOR VEHICLES, MOTORCYCLES AND PERSONAL AND HOUSEHOLD GOODS</b> | <b>13.63</b>  | <b>13.94</b>  | <b>14.39</b>  | <b>14.24</b>  | <b>14.00</b>  |
| <b>8. HOTEL AND RESTAURANTS</b>  | <b>0.76</b>   | <b>0.78</b>   | <b>0.81</b>   | <b>0.86</b>   | <b>0.92</b>   |
| <b>9. TRANSPORT, STORAGE &amp; COMMUNICATION</b>   | <b>10.16</b>  | <b>10.15</b>  | <b>9.96</b>   | <b>9.95</b>   | <b>10.57</b>  |
| a) Land Transport  | 7.17          | 7.13          | 6.99          | 6.96          | 7.56          |
| b) Water transport   | 1.03          | 0.94          | 0.85          | 0.82          | 0.84          |
| c) Air transport   | 0.12          | 0.11          | 0.10          | 0.10          | 0.11          |
| d) Support transport services, storage   | 0.54          | 0.53          | 0.52          | 0.51          | 0.50          |
| e) Post and Tele communications  | 1.30          | 1.45          | 1.48          | 1.56          | 1.56          |
| <b>10. FINANCIAL INTERMEDIATIONS</b>   | <b>3.11</b>   | <b>3.11</b>   | <b>3.12</b>   | <b>2.96</b>   | <b>3.08</b>   |
| a) Monetary intermediation (Banks)   | 2.67          | 2.62          | 2.58          | 2.34          | 2.30          |
| b) Insurance   | 0.29          | 0.33          | 0.35          | 0.39          | 0.44          |
| c) Other financial intermediation  | 0.14          | 0.16          | 0.19          | 0.23          | 0.34          |
| <b>11. REAL ESTATE, RENTING AND BUSINESS ACTIVITIES</b>  | <b>8.29</b>   | <b>7.90</b>   | <b>7.53</b>   | <b>7.33</b>   | <b>7.15</b>   |
| <b>12. PUBLIC ADMINISTRATION AND DEFENCE</b>   | <b>3.08</b>   | <b>3.27</b>   | <b>3.28</b>   | <b>3.33</b>   | <b>3.34</b>   |
| <b>13. EDUCATION</b>   | <b>2.18</b>   | <b>2.26</b>   | <b>2.39</b>   | <b>2.41</b>   | <b>2.40</b>   |
| <b>14. HEALTH AND SOCIAL WORKS</b>   | <b>2.03</b>   | <b>2.00</b>   | <b>2.03</b>   | <b>1.98</b>   | <b>2.01</b>   |
| <b>15. COMMUNITY, SOCIAL AND PERSONAL SERVICES</b>   | <b>12.37</b>  | <b>12.14</b>  | <b>12.06</b>  | <b>12.65</b>  | <b>12.57</b>  |
| <b>GVA at current basic price</b>  | <b>100.00</b> | <b>100.00</b> | <b>100.00</b> | <b>100.00</b> | <b>100.00</b> |

Contd.

**Table 2. Sectoral Share of GDP at Current Prices**

| Industrial origin sector   | 2010-11       | 2011-12       | 2012-13       | 2013-14 | 2014-15 |
|--|---------------|---------------|---------------|---------|---------|
| <b>1. AGRICULTURE AND FORESTRY</b>   | <b>14.44</b>  | <b>13.91</b>  | <b>13.03</b>  | 12.81   | 12.21   |
| a) Crops & horticulture  | 10.57         | 10.10         | 9.36          | 9.21    | 8.73    |
| b) Animal Farming  | 2.32          | 2.30          | 2.22          | 2.16    | 2.07    |
| c) Forest and related services   | 1.54          | 1.50          | 1.45          | 1.44    | 1.42    |
| <b>2. FISHING</b>  | <b>3.28</b>   | <b>3.19</b>   | <b>3.24</b>   | 3.30    | 3.29    |
| <b>3. MINING AND QUARRYING</b>   | <b>1.63</b>   | <b>1.67</b>   | <b>1.71</b>   | 1.65    | 1.65    |
| a) Natural gas and crude petroleum   | 0.79          | 0.74          | 0.70          | 0.64    | 0.64    |
| b) Other mining & quarrying  | 0.85          | 0.93          | 1.01          | 1.01    | 1.02    |
| <b>4. MANUFACTURING</b>  | <b>16.86</b>  | <b>16.82</b>  | <b>17.27</b>  | 17.43   | 17.61   |
| a) Large & medium scale  | 13.40         | 13.46         | 13.88         | 14.09   | 14.26   |
| b) Small scale   | 3.46          | 3.36          | 3.39          | 3.35    | 3.36    |
| <b>5. ELECTRICITY, GAS AND WATER SUPPLY</b>  | <b>1.33</b>   | <b>1.42</b>   | <b>1.44</b>   | 1.44    | 1.37    |
| a) Electricity   | 0.99          | 1.02          | 1.07          | 1.08    | 1.04    |
| b) Gas   | 0.27          | 0.33          | 0.30          | 0.29    | 0.26    |
| c) Water   | 0.07          | 0.07          | 0.07          | 0.07    | 0.07    |
| <b>6. CONSTRUCTION</b>   | <b>6.57</b>   | <b>6.84</b>   | <b>7.22</b>   | 7.09    | 7.51    |
| <b>7. WHOLESALE AND RETAIL TRADE; REPAIR OF MOTOR VEHICLES, MOTORCYCLES AND PERSONAL AND HOUSEHOLD GOODS</b> | <b>13.96</b>  | <b>13.76</b>  | <b>13.54</b>  | 13.48   | 13.33   |
| <b>8. HOTEL AND RESTAURANTS</b>  | <b>0.95</b>   | <b>0.98</b>   | <b>0.99</b>   | 1.02    | 1.03    |
| <b>9. TRANSPORT, STORAGE &amp; COMMUNICATION</b>   | <b>10.88</b>  | <b>11.29</b>  | <b>10.89</b>  | 10.49   | 10.38   |
| a) Land Transport  | 7.91          | 8.35          | 8.08          | 7.76    | 7.76    |
| b) Water transport   | 0.80          | 0.71          | 0.67          | 0.63    | 0.62    |
| c) Air transport   | 0.11          | 0.10          | 0.09          | 0.09    | 0.09    |
| d) Support transport services, storage   | 0.51          | 0.54          | 0.53          | 0.52    | 0.51    |
| e) Post and Tele communications  | 1.56          | 1.59          | 1.52          | 1.50    | 1.40    |
| <b>10. FINANCIAL INTERMEDIATIONS</b>   | <b>3.17</b>   | <b>3.64</b>   | <b>3.70</b>   | 3.79    | 3.86    |
| a) Monetary intermediation (Banks)   | 2.48          | 2.94          | 3.04          | 3.15    | 3.23    |
| b) Insurance   | 0.44          | 0.46          | 0.43          | 0.42    | 0.41    |
| c) Other financial intermediation  | 0.26          | 0.24          | 0.23          | 0.22    | 0.22    |
| <b>11. REAL ESTATE, RENTING AND BUSINESS ACTIVITIES</b>  | <b>6.92</b>   | <b>6.88</b>   | <b>6.91</b>   | 7.12    | 7.34    |
| <b>12. PUBLIC ADMINISTRATION AND DEFENCE</b>   | <b>3.48</b>   | <b>3.35</b>   | <b>3.30</b>   | 3.49    | 3.51    |
| <b>13. EDUCATION</b>   | <b>2.46</b>   | <b>2.51</b>   | <b>2.49</b>   | 2.56    | 2.60    |
| <b>14. HEALTH AND SOCIAL WORKS</b>   | <b>2.04</b>   | <b>2.02</b>   | <b>2.09</b>   | 2.10    | 2.09    |
| <b>15. COMMUNITY, SOCIAL AND PERSONAL SERVICES</b>   | <b>12.04</b>  | <b>11.75</b>  | <b>12.18</b>  | 12.23   | 12.21   |
| <b>GVA at current basic price</b>  | <b>100.00</b> | <b>100.00</b> | <b>100.00</b> | 100.00  | 100.00  |

Note : p denotes provisional

Table 2. Sectoral Share of GDP at Current Prices

| Industrial origin sector   | 2015-16 | 2016-17 | 2017-18 | 2018-19 | 2019-20 |
|--|---------|---------|---------|---------|---------|
| <b>1. AGRICULTURE AND FORESTRY</b>   | 11.55   | 10.98   | 10.68   | 10.25   | 10.31   |
| a) Crops & horticulture  | 8.15    | 7.69    | 7.48    | 7.12    | 7.13    |
| b) Animal Farming  | 2.01    | 1.93    | 1.86    | 1.79    | 1.78    |
| c) Forest and related services   | 1.39    | 1.37    | 1.34    | 1.35    | 1.40    |
| <b>2. FISHING</b>  | 3.22    | 3.19    | 3.14    | 3.07    | 3.16    |
| <b>3. MINING AND QUARRYING</b>   | 1.73    | 1.83    | 1.83    | 1.82    | 1.77    |
| a) Natural gas and crude petroleum   | 0.65    | 0.64    | 0.62    | 0.58    | 0.52    |
| b) Other mining & quarrying  | 1.08    | 1.18    | 1.20    | 1.24    | 1.25    |
| <b>4. MANUFACTURING</b>  | 17.91   | 18.28   | 18.99   | 19.89   | 19.31   |
| a) Large & medium scale  | 14.58   | 14.93   | 15.63   | 16.37   | 15.73   |
| b) Small scale   | 3.34    | 3.35    | 3.36    | 3.52    | 3.59    |
| <b>5. ELECTRICITY, GAS AND WATER SUPPLY</b>  | 1.45    | 1.40    | 1.38    | 1.33    | 1.26    |
| a) Electricity   | 1.12    | 1.09    | 1.07    | 1.04    | 0.98    |
| b) Gas   | 0.26    | 0.24    | 0.24    | 0.22    | 0.21    |
| c) Water   | 0.07    | 0.07    | 0.07    | 0.07    | 0.07    |
| <b>6. CONSTRUCTION</b>   | 7.67    | 7.81    | 7.98    | 8.12    | 8.47    |
| <b>7. WHOLESALE AND RETAIL TRADE; REPAIR OF MOTOR VEHICLES, MOTORCYCLES AND PERSONAL AND HOUSEHOLD GOODS</b> | 13.01   | 13.05   | 13.15   | 13.34   | 13.29   |
| <b>8. HOTEL AND RESTAURANTS</b>  | 1.04    | 1.03    | 1.04    | 1.04    | 1.04    |
| <b>9. TRANSPORT, STORAGE &amp; COMMUNICATION</b>   | 10.27   | 10.00   | 9.61    | 9.34    | 9.19    |
| a) Land Transport  | 7.76    | 7.64    | 7.38    | 7.22    | 7.12    |
| b) Water transport   | 0.62    | 0.59    | 0.55    | 0.51    | 0.49    |
| c) Air transport   | 0.08    | 0.07    | 0.07    | 0.07    | 0.06    |
| d) Support transport services, storage   | 0.49    | 0.47    | 0.46    | 0.44    | 0.42    |
| e) Post and Tele communications  | 1.32    | 1.24    | 1.16    | 1.10    | 1.09    |
| <b>10. FINANCIAL INTERMEDIATIONS</b>   | 3.86    | 3.91    | 3.93    | 3.89    | 3.80    |
| a) Monetary intermediation (Banks)   | 3.27    | 3.34    | 3.37    | 3.35    | 3.26    |
| b) Insurance   | 0.38    | 0.36    | 0.34    | 0.34    | 0.33    |
| c) Other financial intermediation  | 0.21    | 0.21    | 0.22    | 0.21    | 0.21    |
| <b>11. REAL ESTATE, RENTING AND BUSINESS ACTIVITIES</b>  | 7.51    | 7.73    | 7.82    | 7.87    | 8.09    |
| <b>12. PUBLIC ADMINISTRATION AND DEFENCE</b>   | 4.05    | 4.19    | 4.24    | 4.09    | 4.07    |
| <b>13. EDUCATION</b>   | 2.82    | 3.04    | 3.03    | 3.02    | 3.09    |
| <b>14. HEALTH AND SOCIAL WORKS</b>   | 2.11    | 2.08    | 2.07    | 2.15    | 2.24    |
| <b>15. COMMUNITY, SOCIAL AND PERSONAL SERVICES</b>   | 11.79   | 11.46   | 11.11   | 10.78   | 10.90   |
| <b>GVA at current basic price</b>  | 100.00  | 100.00  | 100.00  | 100.00  | 100.00  |



**Table 3. Sectoral Growth Rate of GDP at Current Prices**

| Industrial origin sector   | 1995-96 | 1996-97      | 1997-98      | 1998-99      | 1999-2000    |
|--|---------|--------------|--------------|--------------|--------------|
| <b>1. AGRICULTURE AND FORESTRY</b>   | -       | <b>7.87</b>  | <b>5.90</b>  | <b>7.23</b>  | <b>9.26</b>  |
| a) Crops & horticulture  | -       | 8.86         | 5.79         | 7.68         | 11.19        |
| b) Animal Farming  | -       | 3.63         | 4.23         | 3.56         | 4.00         |
| c) Forest and related services   | -       | 8.57         | 9.16         | 9.86         | 5.15         |
| <b>2. FISHING</b>  | -       | <b>10.30</b> | <b>11.40</b> | <b>15.33</b> | <b>9.04</b>  |
| <b>3. MINING AND QUARRYING</b>   | -       | <b>8.10</b>  | <b>11.32</b> | <b>7.92</b>  | <b>24.88</b> |
| a) Natural gas and crude petroleum   | -       | -0.93        | 8.24         | 3.66         | 44.09        |
| b) Other mining & quarrying  | -       | 20.09        | 14.70        | 12.33        | 6.56         |
| <b>4. MANUFACTURING</b>  | -       | <b>9.37</b>  | <b>15.93</b> | <b>5.19</b>  | <b>6.24</b>  |
| a) Large & medium scale  | -       | 8.31         | 16.61        | 6.04         | 6.07         |
| b) Small scale   | -       | 13.71        | 13.29        | 1.76         | 6.97         |
| <b>5. ELECTRICITY, GAS AND WATER SUPPLY</b>  | -       | <b>7.07</b>  | <b>10.03</b> | <b>12.68</b> | <b>8.15</b>  |
| a) Electricity   | -       | 8.30         | 9.98         | 12.29        | 7.67         |
| b) Gas   | -       | -5.05        | 8.44         | 19.19        | 10.55        |
| c) Water   | -       | 5.04         | 13.97        | 9.88         | 13.99        |
| <b>6. CONSTRUCTION</b>   | -       | <b>10.13</b> | <b>11.15</b> | <b>11.46</b> | <b>11.27</b> |
| <b>7. WHOLESALE AND RETAIL TRADE; REPAIR OF MOTOR VEHICLES, MOTORCYCLES AND PERSONAL AND HOUSEHOLD GOODS</b> | -       | <b>9.09</b>  | <b>11.80</b> | <b>8.63</b>  | <b>8.78</b>  |
| <b>8. HOTEL AND RESTAURANTS</b>  | -       | <b>13.60</b> | <b>13.70</b> | <b>13.78</b> | <b>13.91</b> |
| <b>9. TRANSPORT, STORAGE &amp; COMMUNICATION</b>   | -       | <b>5.90</b>  | <b>5.80</b>  | <b>7.19</b>  | <b>10.65</b> |
| a) Land Transport  | -       | 4.77         | 4.93         | 6.84         | 11.54        |
| b) Water transport   | -       | 4.02         | 3.40         | 5.37         | 10.73        |
| c) Air transport   | -       | -4.28        | 17.36        | 14.47        | 16.92        |
| d) Support transport services, storage   | -       | 5.05         | 11.10        | 15.79        | 10.45        |
| e) Post and Tele communications  | -       | 22.97        | 11.46        | 5.88         | 2.59         |
| <b>10. FINANCIAL INTERMEDIATIONS</b>   | -       | <b>8.03</b>  | <b>9.03</b>  | <b>11.13</b> | <b>20.72</b> |
| a) Monetary intermediation (Banks)   | -       | 5.68         | 7.71         | 10.90        | 21.58        |
| b) Insurance   | -       | 20.12        | 19.91        | 13.54        | 16.27        |
| c) Other financial intermediation  | -       | 45.97        | 15.08        | 10.80        | 13.36        |
| <b>11. REAL ESTATE, RENTING AND BUSINESS ACTIVITIES</b>  | -       | <b>8.04</b>  | <b>8.08</b>  | <b>11.33</b> | <b>6.81</b>  |
| <b>12. PUBLIC ADMINISTRATION AND DEFENCE</b>   | -       | <b>9.93</b>  | <b>12.93</b> | <b>13.22</b> | <b>13.72</b> |
| <b>13. EDUCATION</b>   | -       | <b>7.76</b>  | <b>11.28</b> | <b>10.18</b> | <b>10.65</b> |
| <b>14. HEALTH AND SOCIAL WORKS</b>   | -       | <b>8.38</b>  | <b>12.41</b> | <b>10.52</b> | <b>7.58</b>  |
| <b>15. COMMUNITY, SOCIAL AND PERSONAL SERVICES</b>   | -       | <b>7.87</b>  | <b>10.93</b> | <b>8.75</b>  | <b>10.11</b> |
| <b>GDP at current market price</b>   | -       | <b>8.46</b>  | <b>10.16</b> | <b>8.63</b>  | <b>8.92</b>  |

Contd.

Table 3. Sectoral Growth Rate of GDP at Current Prices

| Industrial origin sector   | 2000-01      | 2001-02      | 2002-03      | 2003-04      | 2004-05      |
|--|--------------|--------------|--------------|--------------|--------------|
| <b>1. AGRICULTURE AND FORESTRY</b>   | <b>6.98</b>  | <b>1.17</b>  | <b>7.21</b>  | <b>7.74</b>  | <b>7.69</b>  |
| a) Crops & horticulture  | 7.51         | -0.91        | 7.26         | 8.13         | 7.76         |
| b) Animal Farming  | 4.37         | 5.70         | 7.12         | 6.64         | 7.28         |
| c) Forest and related services   | 7.22         | 8.11         | 7.09         | 6.90         | 7.83         |
| <b>2. FISHING</b>  | <b>-4.57</b> | <b>3.41</b>  | <b>4.68</b>  | <b>4.23</b>  | <b>6.25</b>  |
| <b>3. MINING AND QUARRYING</b>   | <b>24.24</b> | <b>11.25</b> | <b>8.23</b>  | <b>2.96</b>  | <b>17.71</b> |
| a) Natural gas and crude petroleum   | 26.62        | 10.07        | 13.04        | 3.48         | 22.74        |
| b) Other mining & quarrying  | 21.17        | 12.83        | 1.90         | 2.19         | 10.27        |
| <b>4. MANUFACTURING</b>  | <b>9.61</b>  | <b>8.93</b>  | <b>9.50</b>  | <b>12.35</b> | <b>13.75</b> |
| a) Large & medium scale  | 9.51         | 8.18         | 9.36         | 12.23        | 13.77        |
| b) Small scale   | 10.01        | 12.05        | 10.04        | 12.83        | 13.67        |
| <b>5. ELECTRICITY, GAS AND WATER SUPPLY</b>  | <b>6.50</b>  | <b>5.98</b>  | <b>4.72</b>  | <b>8.46</b>  | <b>7.55</b>  |
| a) Electricity   | 3.79         | 5.58         | 2.47         | 8.21         | 6.06         |
| b) Gas   | 34.42        | 6.61         | 14.49        | 8.65         | 15.47        |
| c) Water   | 11.42        | 12.17        | 24.27        | 11.73        | 13.95        |
| <b>6. CONSTRUCTION</b>   | <b>8.90</b>  | <b>9.73</b>  | <b>9.15</b>  | <b>12.18</b> | <b>15.05</b> |
| <b>7. WHOLESALE AND RETAIL TRADE; REPAIR OF MOTOR VEHICLES, MOTORCYCLES AND PERSONAL AND HOUSEHOLD GOODS</b> | <b>7.89</b>  | <b>8.77</b>  | <b>9.36</b>  | <b>11.19</b> | <b>13.93</b> |
| <b>8. HOTEL AND RESTAURANTS</b>  | <b>13.97</b> | <b>14.07</b> | <b>14.17</b> | <b>14.10</b> | <b>15.03</b> |
| <b>9. TRANSPORT, STORAGE &amp; COMMUNICATION</b>   | <b>11.01</b> | <b>16.98</b> | <b>25.27</b> | <b>13.15</b> | <b>8.70</b>  |
| a) Land Transport  | 8.71         | 18.74        | 32.15        | 12.71        | 7.89         |
| b) Water transport   | 12.47        | 14.27        | 11.09        | 9.96         | 0.00         |
| c) Air transport   | 5.00         | 4.24         | 2.39         | 4.26         | 14.29        |
| d) Support transport services, storage   | 16.54        | 2.70         | 5.63         | 9.35         | 15.52        |
| e) Post and Tele communications  | 25.31        | 20.07        | 9.70         | 24.87        | 21.52        |
| <b>10. FINANCIAL INTERMEDIATIONS</b>   | <b>23.73</b> | <b>14.38</b> | <b>11.20</b> | <b>15.41</b> | <b>27.22</b> |
| a) Monetary intermediation (Banks)   | 24.15        | 14.02        | 10.06        | 14.23        | 26.82        |
| b) Insurance   | 19.39        | 18.29        | 19.14        | 23.55        | 21.28        |
| c) Other financial intermediation  | 24.15        | 14.06        | 17.94        | 20.91        | 47.10        |
| <b>11. REAL ESTATE, RENTING AND BUSINESS ACTIVITIES</b>  | <b>6.68</b>  | <b>7.81</b>  | <b>7.40</b>  | <b>7.66</b>  | <b>8.00</b>  |
| <b>12. PUBLIC ADMINISTRATION AND DEFENCE</b>   | <b>12.40</b> | <b>8.21</b>  | <b>9.65</b>  | <b>10.03</b> | <b>11.48</b> |
| <b>13. EDUCATION</b>   | <b>6.21</b>  | <b>3.62</b>  | <b>10.56</b> | <b>6.50</b>  | <b>8.89</b>  |
| <b>14. HEALTH AND SOCIAL WORKS</b>   | <b>7.26</b>  | <b>8.12</b>  | <b>10.37</b> | <b>7.93</b>  | <b>9.76</b>  |
| <b>15. COMMUNITY, SOCIAL AND PERSONAL SERVICES</b>   | <b>6.35</b>  | <b>9.25</b>  | <b>12.38</b> | <b>11.62</b> | <b>11.83</b> |
| <b>GDP at current market price</b>   | <b>8.50</b>  | <b>7.88</b>  | <b>10.83</b> | <b>10.04</b> | <b>11.42</b> |

Contd.

**Table 3. Sectoral Growth Rate of GDP at Current Prices**

| Industrial origin sector   | 2005-06      | 2006-07      | 2007-08      | 2008-09      | 2009-10      |
|--|--------------|--------------|--------------|--------------|--------------|
| <b>1. AGRICULTURE AND FORESTRY</b>   | <b>10.61</b> | <b>12.60</b> | <b>13.89</b> | <b>8.69</b>  | <b>13.48</b> |
| a) Crops & horticulture  | 11.72        | 13.49        | 14.06        | 8.26         | 14.40        |
| b) Animal Farming  | 7.73         | 11.99        | 17.21        | 10.73        | 10.72        |
| c) Forest and related services   | 7.96         | 8.02         | 8.41         | 8.63         | 11.46        |
| <b>2. FISHING</b>  | <b>5.92</b>  | <b>12.35</b> | <b>9.24</b>  | <b>10.45</b> | <b>7.93</b>  |
| <b>3. MINING AND QUARRYING</b>   | <b>26.06</b> | <b>12.23</b> | <b>15.81</b> | <b>20.34</b> | <b>15.35</b> |
| a) Natural gas and crude petroleum   | 35.36        | 7.23         | 7.34         | 14.98        | 9.84         |
| b) Other mining & quarrying  | 10.77        | 22.28        | 30.73        | 28.08        | 22.50        |
| <b>4. MANUFACTURING</b>  | <b>17.26</b> | <b>18.65</b> | <b>15.71</b> | <b>14.63</b> | <b>10.65</b> |
| a) Large & medium scale  | 17.70        | 18.63        | 15.59        | 13.48        | 10.46        |
| b) Small scale   | 15.49        | 18.73        | 16.20        | 19.19        | 11.38        |
| <b>5. ELECTRICITY, GAS AND WATER SUPPLY</b>  | <b>9.39</b>  | <b>3.00</b>  | <b>12.61</b> | <b>8.87</b>  | <b>19.02</b> |
| a) Electricity   | 8.86         | -0.79        | 10.00        | 6.69         | 13.67        |
| b) Gas   | 12.20        | 27.74        | 24.17        | 19.53        | 44.81        |
| c) Water   | 11.14        | 5.63         | 17.92        | 8.08         | 10.85        |
| <b>6. CONSTRUCTION</b>   | <b>15.14</b> | <b>12.37</b> | <b>14.98</b> | <b>14.66</b> | <b>11.98</b> |
| <b>7. WHOLESALE AND RETAIL TRADE; REPAIR OF MOTOR VEHICLES, MOTORCYCLES AND PERSONAL AND HOUSEHOLD GOODS</b> | <b>12.34</b> | <b>17.03</b> | <b>18.06</b> | <b>11.54</b> | <b>10.94</b> |
| <b>8. HOTEL AND RESTAURANTS</b>  | <b>16.15</b> | <b>17.37</b> | <b>18.61</b> | <b>19.97</b> | <b>21.38</b> |
| <b>9. TRANSPORT, STORAGE &amp; COMMUNICATION</b>   | <b>10.87</b> | <b>14.27</b> | <b>12.21</b> | <b>12.69</b> | <b>19.75</b> |
| a) Land Transport  | 7.12         | 13.63        | 12.32        | 12.19        | 22.51        |
| b) Water transport   | 8.70         | 3.79         | 4.33         | 8.09         | 15.59        |
| c) Air transport   | 13.65        | 2.46         | 3.41         | 14.59        | 18.90        |
| d) Support transport services, storage   | 18.25        | 12.63        | 13.14        | 9.13         | 11.76        |
| e) Post and Tele communications  | 35.45        | 27.96        | 17.10        | 18.81        | 12.28        |
| <b>10. FINANCIAL INTERMEDIATIONS</b>   | <b>36.77</b> | <b>14.41</b> | <b>14.98</b> | <b>6.95</b>  | <b>17.22</b> |
| a) Monetary intermediation (Banks)   | 38.66        | 12.30        | 12.38        | 2.50         | 10.70        |
| b) Insurance   | 34.20        | 27.35        | 22.97        | 24.58        | 27.79        |
| c) Other financial intermediation  | 12.13        | 27.64        | 41.96        | 34.13        | 65.60        |
| <b>11. REAL ESTATE, RENTING AND BUSINESS ACTIVITIES</b>  | <b>8.64</b>  | <b>8.97</b>  | <b>9.15</b>  | <b>9.60</b>  | <b>10.08</b> |
| <b>12. PUBLIC ADMINISTRATION AND DEFENCE</b>   | <b>17.60</b> | <b>21.60</b> | <b>14.78</b> | <b>14.24</b> | <b>13.18</b> |
| <b>13. EDUCATION</b>   | <b>13.41</b> | <b>18.98</b> | <b>20.92</b> | <b>13.38</b> | <b>12.35</b> |
| <b>14. HEALTH AND SOCIAL WORKS</b>   | <b>12.64</b> | <b>12.54</b> | <b>16.37</b> | <b>9.90</b>  | <b>14.65</b> |
| <b>15. COMMUNITY, SOCIAL AND PERSONAL SERVICES</b>   | <b>10.79</b> | <b>12.27</b> | <b>13.62</b> | <b>18.24</b> | <b>12.10</b> |
| <b>GDP at current market price</b>   | <b>12.94</b> | <b>13.99</b> | <b>14.35</b> | <b>12.15</b> | <b>13.11</b> |

Contd.

Table 3. Sectoral Growth Rate of GDP at Current Prices

| Industrial origin sector   | 2010-11      | 2011-12      | 2012-13      | 2013-14      | 2014-15      |
|--|--------------|--------------|--------------|--------------|--------------|
| <b>1. AGRICULTURE AND FORESTRY</b>   | <b>13.04</b> | <b>10.69</b> | <b>7.11</b>  | <b>10.22</b> | <b>7.64</b>  |
| a) Crops & horticulture  | 12.90        | 9.79         | 5.84         | 10.40        | 6.97         |
| b) Animal Farming  | 15.08        | 14.02        | 10.26        | 9.10         | 8.02         |
| c) Forest and related services   | 11.09        | 11.84        | 10.84        | 10.80        | 11.39        |
| <b>2. FISHING</b>  | <b>15.78</b> | <b>11.75</b> | <b>16.24</b> | <b>14.36</b> | <b>12.47</b> |
| <b>3. MINING AND QUARRYING</b>   | <b>12.36</b> | <b>17.19</b> | <b>16.88</b> | <b>8.32</b>  | <b>13.26</b> |
| a) Natural gas and crude petroleum   | 0.62         | 7.60         | 7.97         | 2.55         | 12.65        |
| b) Other mining & quarrying  | 26.04        | 26.10        | 23.95        | 12.31        | 13.65        |
| <b>4. MANUFACTURING</b>  | <b>13.95</b> | <b>14.62</b> | <b>17.39</b> | <b>13.24</b> | <b>14.01</b> |
| a) Large & medium scale  | 14.60        | 15.41        | 17.90        | 13.84        | 14.20        |
| b) Small scale   | 11.48        | 11.58        | 15.36        | 10.75        | 13.19        |
| <b>5. ELECTRICITY, GAS AND WATER SUPPLY</b>  | <b>38.87</b> | <b>22.44</b> | <b>15.45</b> | <b>12.33</b> | <b>7.98</b>  |
| a) Electricity   | 44.02        | 17.85        | 19.42        | 13.69        | 8.88         |
| b) Gas   | 29.29        | 41.10        | 4.48         | 6.63         | 3.01         |
| c) Water   | 13.37        | 15.85        | 9.26         | 16.42        | 14.48        |
| <b>6. CONSTRUCTION</b>   | <b>15.36</b> | <b>19.68</b> | <b>20.68</b> | <b>10.19</b> | <b>19.43</b> |
| <b>7. WHOLESALE AND RETAIL TRADE; REPAIR OF MOTOR VEHICLES, MOTORCYCLES AND PERSONAL AND HOUSEHOLD GOODS</b> | <b>13.81</b> | <b>13.24</b> | <b>12.51</b> | <b>11.64</b> | <b>11.60</b> |
| <b>8. HOTEL AND RESTAURANTS</b>  | <b>17.08</b> | <b>18.56</b> | <b>15.46</b> | <b>15.73</b> | <b>14.52</b> |
| <b>9. TRANSPORT, STORAGE &amp; COMMUNICATION</b>   | <b>17.55</b> | <b>19.17</b> | <b>10.27</b> | <b>8.08</b>  | <b>11.70</b> |
| a) Land Transport  | 19.36        | 21.29        | 10.60        | 7.73         | 12.87        |
| b) Water transport   | 8.59         | 2.24         | 7.89         | 5.44         | 11.20        |
| c) Air transport   | 18.05        | 6.84         | 2.42         | 6.54         | 13.73        |
| d) Support transport services, storage   | 15.27        | 22.25        | 11.32        | 11.17        | 11.32        |
| e) Post and Tele communications  | 14.29        | 16.98        | 9.76         | 10.08        | 5.81         |
| <b>10. FINANCIAL INTERMEDIATIONS</b>   | <b>17.48</b> | <b>31.84</b> | <b>16.30</b> | <b>14.98</b> | <b>14.82</b> |
| a) Monetary intermediation (Banks)   | 22.92        | 36.38        | 18.32        | 16.31        | 15.48        |
| b) Insurance   | 12.81        | 21.07        | 7.32         | 9.02         | 10.70        |
| c) Other financial intermediation  | -13.40       | 6.44         | 8.75         | 8.51         | 13.15        |
| <b>11. REAL ESTATE, RENTING AND BUSINESS ACTIVITIES</b>  | <b>10.45</b> | <b>14.30</b> | <b>14.71</b> | <b>15.74</b> | <b>16.26</b> |
| <b>12. PUBLIC ADMINISTRATION AND DEFENCE</b>   | <b>19.10</b> | <b>10.62</b> | <b>12.48</b> | <b>18.71</b> | <b>13.29</b> |
| <b>13. EDUCATION</b>   | <b>17.17</b> | <b>17.09</b> | <b>13.50</b> | <b>15.26</b> | <b>14.82</b> |
| <b>14. HEALTH AND SOCIAL WORKS</b>   | <b>15.69</b> | <b>13.54</b> | <b>18.55</b> | <b>12.80</b> | <b>11.93</b> |
| <b>15. COMMUNITY, SOCIAL AND PERSONAL SERVICES</b>   | <b>9.32</b>  | <b>12.13</b> | <b>18.47</b> | <b>12.67</b> | <b>12.68</b> |
| <b>GDP at current market price</b>   | <b>14.83</b> | <b>15.22</b> | <b>13.62</b> | <b>12.07</b> | <b>12.81</b> |

**Table 3. Sectoral Growth Rate of GDP at Current Prices**

| Industrial origin sector   | 2015-16 | 2016-17 | 2017-18 | 2018-19 | 2019-20 |
|--|---------|---------|---------|---------|---------|
| <b>1. AGRICULTURE AND FORESTRY</b>   | 7.83    | 7.93    | 10.69   | 9.13    | 9.12    |
| a) Crops & horticulture  | 6.50    | 6.98    | 10.76   | 8.27    | 8.65    |
| b) Animal Farming  | 10.98   | 8.63    | 9.99    | 9.06    | 8.04    |
| c) Forest and related services   | 11.38   | 12.44   | 11.26   | 14.07   | 13.03   |
| <b>2. FISHING</b>  | 11.55   | 12.34   | 12.17   | 11.05   | 11.87   |
| <b>3. MINING AND QUARRYING</b>   | 19.69   | 19.42   | 13.94   | 13.06   | 5.88    |
| a) Natural gas and crude petroleum   | 16.52   | 12.11   | 10.81   | 5.56    | -3.10   |
| b) Other mining & quarrying  | 21.68   | 23.80   | 15.64   | 16.97   | 10.09   |
| <b>4. MANUFACTURING</b>  | 15.96   | 15.83   | 18.23   | 19.11   | 5.35    |
| a) Large & medium scale  | 16.59   | 16.26   | 19.12   | 19.12   | 4.24    |
| b) Small scale   | 13.31   | 13.95   | 14.28   | 19.05   | 10.52   |
| <b>5. ELECTRICITY, GAS AND WATER SUPPLY</b>  | 19.94   | 10.13   | 11.78   | 9.38    | 2.88    |
| a) Electricity   | 22.48   | 10.43   | 11.58   | 10.95   | 2.47    |
| b) Gas   | 13.01   | 7.00    | 13.48   | 1.13    | 3.34    |
| c) Water   | 8.14    | 17.36   | 9.05    | 14.44   | 7.68    |
| <b>6. CONSTRUCTION</b>   | 16.47   | 15.63   | 16.25   | 15.63   | 13.31   |
| <b>7. WHOLESALE AND RETAIL TRADE; REPAIR OF MOTOR VEHICLES, MOTORCYCLES AND PERSONAL AND HOUSEHOLD GOODS</b> | 11.25   | 13.86   | 14.70   | 15.33   | 8.16    |
| <b>8. HOTEL AND RESTAURANTS</b>  | 14.27   | 13.25   | 14.52   | 14.06   | 8.04    |
| <b>9. TRANSPORT, STORAGE &amp; COMMUNICATION</b>   | 12.76   | 10.59   | 9.38    | 10.46   | 6.75    |
| a) Land Transport  | 14.09   | 11.66   | 9.96    | 11.20   | 7.10    |
| b) Water transport   | 13.82   | 7.73    | 6.38    | 6.53    | 3.04    |
| c) Air transport   | 6.53    | 3.47    | 5.53    | 7.42    | 3.21    |
| d) Support transport services, storage   | 8.13    | 8.43    | 11.46   | 9.73    | 4.36    |
| e) Post and Tele communications  | 6.98    | 6.85    | 6.68    | 8.06    | 7.34    |
| <b>10. FINANCIAL INTERMEDIATIONS</b>   | 14.06   | 15.10   | 14.38   | 12.51   | 5.95    |
| a) Monetary intermediation (Banks)   | 15.32   | 15.99   | 15.01   | 13.03   | 5.50    |
| b) Insurance   | 6.55    | 7.61    | 7.84    | 10.51   | 6.61    |
| c) Other financial intermediation  | 9.61    | 15.00   | 15.60   | 7.55    | 12.23   |
| <b>11. REAL ESTATE, RENTING AND BUSINESS ACTIVITIES</b>  | 16.67   | 16.81   | 15.14   | 14.46   | 11.57   |
| <b>12. PUBLIC ADMINISTRATION AND DEFENCE</b>   | 31.65   | 17.58   | 15.03   | 9.68    | 8.02    |
| <b>13. EDUCATION</b>   | 23.62   | 22.24   | 13.41   | 13.36   | 10.95   |
| <b>14. HEALTH AND SOCIAL WORKS</b>   | 15.34   | 12.17   | 13.02   | 18.02   | 13.02   |
| <b>15. COMMUNITY, SOCIAL AND PERSONAL SERVICES</b>   | 10.12   | 10.28   | 10.35   | 10.40   | 9.66    |
| <b>GDP at current market price</b>   | 14.32   | 14.02   | 13.90   | 12.98   | 7.74    |

Contd.

**Table 4. Gross Domestic Product of Bangladesh at Constant Prices**  
(Base: 2005-06)

| Industrial origin sector   | 1995-96          | 1996-97          | 1997-98          | 1998-99          | 1999-2000        |
|--|------------------|------------------|------------------|------------------|------------------|
| <b>1. AGRICULTURE AND FORESTRY</b>   | <b>479,676</b>   | <b>502,946</b>   | <b>519,180</b>   | <b>531,396</b>   | <b>569,849</b>   |
| a) Crops & horticulture  | 335,860          | 355,452          | 367,556          | 375,103          | 410,145          |
| b) Animal Farming  | 90,219           | 91,737           | 93,354           | 95,002           | 96,742           |
| c) Forest and related services   | 53,597           | 55,756           | 58,270           | 61,291           | 62,962           |
| <b>2. FISHING</b>  | <b>101,813</b>   | <b>104,819</b>   | <b>112,502</b>   | <b>124,805</b>   | <b>134,847</b>   |
| <b>3. MINING AND QUARRYING</b>   | <b>36,395</b>    | <b>37,285</b>    | <b>38,627</b>    | <b>41,199</b>    | <b>47,181</b>    |
| a) Natural gas and crude petroleum   | 25,263           | 24,839           | 26,773           | 26,119           | 30,961           |
| b) Other mining & quarrying  | 11,132           | 12,445           | 11,853           | 15,080           | 16,220           |
| <b>4. MANUFACTURING</b>  | <b>391,276</b>   | <b>409,736</b>   | <b>446,078</b>   | <b>461,617</b>   | <b>483,310</b>   |
| a) Large & medium scale  | 314,390          | 326,883          | 357,591          | 372,482          | 388,980          |
| b) Small scale   | 76,885           | 82,852           | 88,486           | 89,135           | 94,331           |
| <b>5. ELECTRICITY, GAS AND WATER SUPPLY</b>  | <b>31,679</b>    | <b>32,470</b>    | <b>35,265</b>    | <b>38,875</b>    | <b>41,320</b>    |
| a) Electricity   | 26,510           | 27,396           | 29,768           | 32,895           | 34,898           |
| b) Gas   | 3,578            | 3,444            | 3,743            | 4,114            | 4,398            |
| c) Water   | 1,591            | 1,631            | 1,754            | 1,866            | 2,024            |
| <b>6. CONSTRUCTION</b>   | <b>131,563</b>   | <b>142,300</b>   | <b>156,085</b>   | <b>169,796</b>   | <b>184,184</b>   |
| <b>7. WHOLESALE AND RETAIL TRADE; REPAIR OF<br/>MOTOR VEHICLES, MOTORCYCLES AND<br/>PERSONAL AND HOUSEHOLD GOODS</b> | <b>343,968</b>   | <b>360,493</b>   | <b>382,505</b>   | <b>403,138</b>   | <b>430,914</b>   |
| <b>8. HOTEL AND RESTAURANTS</b>  | <b>20,747</b>    | <b>21,803</b>    | <b>22,932</b>    | <b>24,134</b>    | <b>25,420</b>    |
| <b>9. TRANSPORT, STORAGE &amp; COMMUNICATION</b>   | <b>244,004</b>   | <b>256,668</b>   | <b>272,433</b>   | <b>289,581</b>   | <b>307,019</b>   |
| a) Land Transport  | 196,347          | 205,405          | 217,404          | 229,938          | 242,554          |
| b) Water transport   | 24,649           | 25,239           | 25,982           | 26,789           | 28,930           |
| c) Air transport   | 3,514            | 3,132            | 3,679            | 4,255            | 4,977            |
| d) Support transport services, storage   | 10,641           | 12,346           | 13,673           | 16,231           | 17,756           |
| e) Post and Tele communications  | 8,853            | 10,546           | 11,695           | 12,368           | 12,802           |
| <b>10. FINANCIAL INTERMEDIATIONS</b>   | <b>46,735</b>    | <b>48,466</b>    | <b>48,896</b>    | <b>50,876</b>    | <b>59,680</b>    |
| a) Monetary intermediation (Banks)   | 41,814           | 42,505           | 42,135           | 43,645           | 51,625           |
| b) Insurance   | 3,437            | 3,970            | 4,381            | 4,646            | 5,256            |
| c) Other financial intermediation  | 1,484            | 1,991            | 2,379            | 2,585            | 2,798            |
| <b>11. REAL ESTATE, RENTING AND BUSINESS<br/>ACTIVITIES</b>  | <b>263,982</b>   | <b>273,570</b>   | <b>283,594</b>   | <b>294,070</b>   | <b>305,032</b>   |
| <b>12. PUBLIC ADMINISTRATION AND DEFENCE</b>   | <b>74,436</b>    | <b>78,240</b>    | <b>82,921</b>    | <b>87,380</b>    | <b>93,037</b>    |
| <b>13. EDUCATION</b>   | <b>61,998</b>    | <b>64,066</b>    | <b>67,258</b>    | <b>69,982</b>    | <b>73,078</b>    |
| <b>14. HEALTH AND SOCIAL WORKS</b>   | <b>61,666</b>    | <b>64,291</b>    | <b>66,509</b>    | <b>68,658</b>    | <b>71,859</b>    |
| <b>15. COMMUNITY, SOCIAL AND PERSONAL<br/>SERVICES</b>   | <b>421,692</b>   | <b>434,528</b>   | <b>447,812</b>   | <b>461,552</b>   | <b>475,777</b>   |
| <b>GVA at constant basic price</b>   | <b>2,711,629</b> | <b>2,831,680</b> | <b>2,982,597</b> | <b>3,117,059</b> | <b>3,302,508</b> |
| Tax less subsidy   | 202,113          | 212,885          | 219,586          | 234,673          | 226,641          |
| <b>GDP at constant market price</b>  | <b>2,913,742</b> | <b>3,044,565</b> | <b>3,202,183</b> | <b>3,351,731</b> | <b>3,529,149</b> |
| <b>Growth rate</b>   | -                | <b>4.49</b>      | <b>5.18</b>      | <b>4.67</b>      | <b>5.29</b>      |

Contd.

**Table 4. Gross Domestic Product of Bangladesh at Constant Prices**  
(Base:2005-06)

| Industrial origin sector   | 2000-01          | 2001-02          | 2002-03          | 2003-04          | 2004-05          |
|--|------------------|------------------|------------------|------------------|------------------|
| <b>1. AGRICULTURE AND FORESTRY</b>   | <b>599,947</b>   | <b>595,835</b>   | <b>616,104</b>   | <b>643,109</b>   | <b>665,491</b>   |
| a) Crops & horticulture  | 434,918          | 425,132          | 440,128          | 461,940          | 478,222          |
| b) Animal Farming  | 98,577           | 100,542          | 102,623          | 104,587          | 106,622          |
| c) Forest and related services   | 66,452           | 70,161           | 73,353           | 76,582           | 80,648           |
| <b>2. FISHING</b>  | <b>124,184</b>   | <b>127,435</b>   | <b>135,980</b>   | <b>146,380</b>   | <b>158,996</b>   |
| <b>3. MINING AND QUARRYING</b>   | <b>53,382</b>    | <b>55,635</b>    | <b>58,579</b>    | <b>60,652</b>    | <b>66,179</b>    |
| a) Natural gas and crude petroleum   | 35,177           | 36,915           | 39,569           | 40,973           | 44,626           |
| b) Other mining & quarrying  | 18,205           | 18,720           | 19,010           | 19,679           | 21,553           |
| <b>4. MANUFACTURING</b>  | <b>514,881</b>   | <b>541,340</b>   | <b>577,452</b>   | <b>617,771</b>   | <b>666,308</b>   |
| a) Large & medium scale  | 413,970          | 432,690          | 460,976          | 492,650          | 531,454          |
| b) Small scale   | 100,912          | 108,650          | 116,476          | 125,121          | 134,854          |
| <b>5. ELECTRICITY, GAS AND WATER SUPPLY</b>  | <b>42,739</b>    | <b>44,425</b>    | <b>45,629</b>    | <b>48,846</b>    | <b>51,609</b>    |
| a) Electricity   | 35,673           | 37,064           | 37,250           | 39,918           | 42,033           |
| b) Gas   | 4,908            | 5,047            | 5,595            | 5,928            | 6,179            |
| c) Water   | 2,157            | 2,315            | 2,784            | 3,000            | 3,396            |
| <b>6. CONSTRUCTION</b>   | <b>201,404</b>   | <b>218,149</b>   | <b>234,463</b>   | <b>253,434</b>   | <b>274,401</b>   |
| <b>7. WHOLESALE AND RETAIL TRADE; REPAIR OF MOTOR VEHICLES, MOTORCYCLES AND PERSONAL AND HOUSEHOLD GOODS</b> | <b>454,265</b>   | <b>479,428</b>   | <b>508,598</b>   | <b>541,110</b>   | <b>586,591</b>   |
| <b>8. HOTEL AND RESTAURANTS</b>  | <b>26,787</b>    | <b>28,249</b>    | <b>29,813</b>    | <b>31,307</b>    | <b>32,913</b>    |
| <b>9. TRANSPORT, STORAGE &amp; COMMUNICATION</b>   | <b>330,127</b>   | <b>350,494</b>   | <b>372,981</b>   | <b>402,214</b>   | <b>428,984</b>   |
| a) Land Transport  | 256,219          | 271,022          | 286,512          | 302,500          | 315,762          |
| b) Water transport   | 31,654           | 35,566           | 39,685           | 44,804           | 46,011           |
| c) Air transport   | 5,162            | 4,642            | 4,486            | 4,436            | 5,120            |
| d) Support transport services, storage   | 20,232           | 18,374           | 18,255           | 18,966           | 21,383           |
| e) Post and Tele communications  | 16,860           | 20,890           | 24,044           | 31,507           | 40,709           |
| <b>10. FINANCIAL INTERMEDIATIONS</b>   | <b>72,333</b>    | <b>80,392</b>    | <b>85,623</b>    | <b>93,210</b>    | <b>111,233</b>   |
| a) Monetary intermediation (Banks)   | 62,872           | 69,737           | 73,528           | 79,362           | 94,518           |
| b) Insurance   | 6,156            | 7,084            | 8,086            | 9,439            | 10,750           |
| c) Other financial intermediation  | 3,305            | 3,571            | 4,010            | 4,409            | 5,965            |
| <b>11. REAL ESTATE, RENTING AND BUSINESS ACTIVITIES</b>  | <b>316,158</b>   | <b>327,732</b>   | <b>339,754</b>   | <b>352,368</b>   | <b>365,579</b>   |
| <b>12. PUBLIC ADMINISTRATION AND DEFENCE</b>   | <b>98,434</b>    | <b>104,094</b>   | <b>109,531</b>   | <b>117,012</b>   | <b>127,083</b>   |
| <b>13. EDUCATION</b>   | <b>76,551</b>    | <b>79,002</b>    | <b>84,056</b>    | <b>86,499</b>    | <b>91,054</b>    |
| <b>14. HEALTH AND SOCIAL WORKS</b>   | <b>75,607</b>    | <b>79,517</b>    | <b>84,081</b>    | <b>85,743</b>    | <b>88,379</b>    |
| <b>15. COMMUNITY, SOCIAL AND PERSONAL SERVICES</b>   | <b>490,487</b>   | <b>505,718</b>   | <b>521,488</b>   | <b>537,813</b>   | <b>554,690</b>   |
| <b>GVA at constant basic price</b>   | <b>3,477,284</b> | <b>3,617,445</b> | <b>3,804,134</b> | <b>4,017,465</b> | <b>4,269,488</b> |
| Tax less subsidy   | 231,047          | 233,033          | 228,840          | 226,817          | 252,198          |
| <b>GDP at constant market price</b>  | <b>3,708,331</b> | <b>3,850,478</b> | <b>4,032,974</b> | <b>4,244,282</b> | <b>4,521,686</b> |
| <b>Growth rate</b>   | <b>5.08</b>      | <b>3.83</b>      | <b>4.74</b>      | <b>5.24</b>      | <b>6.54</b>      |

Contd.

**Table 4. Gross Domestic Product of Bangladesh at Constant Prices**  
(Base: 2005-06)

| Industrial origin sector   | 2005-06          | 2006-07          | 2007-08          | 2008-09          | 2009-10          |
|--|------------------|------------------|------------------|------------------|------------------|
| <b>1. AGRICULTURE AND FORESTRY</b>   | <b>701,707</b>   | <b>744,096</b>   | <b>772,920</b>   | <b>796,815</b>   | <b>849,042</b>   |
| a) Crops & horticulture  | 507,746          | 543,285          | 564,941          | 580,937          | 624,923          |
| b) Animal Farming  | 108,912          | 111,085          | 113,529          | 116,200          | 119,120          |
| c) Forest and related services   | 85,050           | 89,726           | 94,449           | 99,678           | 104,999          |
| <b>2. FISHING</b>  | <b>168,140</b>   | <b>183,966</b>   | <b>196,848</b>   | <b>206,566</b>   | <b>216,066</b>   |
| <b>3. MINING AND QUARRYING</b>   | <b>70,092</b>    | <b>74,334</b>    | <b>80,034</b>    | <b>88,409</b>    | <b>95,611</b>    |
| a) Natural gas and crude petroleum   | 46,801           | 49,883           | 53,189           | 58,238           | 63,197           |
| b) Other mining & quarrying  | 23,291           | 24,451           | 26,844           | 30,171           | 32,414           |
| <b>4. MANUFACTURING</b>  | <b>738,340</b>   | <b>816,125</b>   | <b>875,958</b>   | <b>934,589</b>   | <b>996,709</b>   |
| a) Large & medium scale  | 591,163          | 654,996          | 703,312          | 749,336          | 796,314          |
| b) Small scale   | 147,177          | 161,129          | 172,646          | 185,253          | 200,395          |
| <b>5. ELECTRICITY, GAS AND WATER SUPPLY</b>  | <b>55,527</b>    | <b>58,310</b>    | <b>62,839</b>    | <b>67,399</b>    | <b>74,118</b>    |
| a) Electricity   | 45,364           | 47,377           | 50,793           | 54,413           | 60,125           |
| b) Gas   | 6,589            | 7,146            | 7,756            | 8,556            | 9,308            |
| c) Water   | 3,574            | 3,788            | 4,291            | 4,429            | 4,686            |
| <b>6. CONSTRUCTION</b>   | <b>298,247</b>   | <b>318,359</b>   | <b>337,422</b>   | <b>359,616</b>   | <b>385,542</b>   |
| <b>7. WHOLESALE AND RETAIL TRADE; REPAIR OF<br/>MOTOR VEHICLES, MOTORCYCLES AND<br/>PERSONAL AND HOUSEHOLD GOODS</b> | <b>623,517</b>   | <b>675,710</b>   | <b>724,814</b>   | <b>767,284</b>   | <b>812,193</b>   |
| <b>8. HOTEL AND RESTAURANTS</b>  | <b>34,666</b>    | <b>36,585</b>    | <b>38,664</b>    | <b>40,928</b>    | <b>43,390</b>    |
| <b>9. TRANSPORT, STORAGE &amp; COMMUNICATION</b>   | <b>464,972</b>   | <b>508,779</b>   | <b>550,785</b>   | <b>595,136</b>   | <b>640,059</b>   |
| a) Land Transport  | 328,220          | 349,268          | 368,670          | 392,963          | 421,685          |
| b) Water transport   | 47,200           | 48,738           | 50,276           | 51,841           | 53,495           |
| c) Air transport   | 5,615            | 5,398            | 5,517            | 6,312            | 7,460            |
| d) Support transport services, storage   | 24,615           | 26,192           | 29,154           | 31,426           | 34,671           |
| e) Post and Tele communications  | 59,322           | 79,182           | 97,168           | 112,593          | 122,747          |
| <b>10. FINANCIAL INTERMEDIATIONS</b>   | <b>142,159</b>   | <b>151,390</b>   | <b>157,327</b>   | <b>157,283</b>   | <b>167,107</b>   |
| a) Monetary intermediation (Banks)   | 122,279          | 128,072          | 130,924          | 125,817          | 129,782          |
| b) Insurance   | 13,461           | 15,990           | 17,887           | 20,891           | 24,878           |
| c) Other financial intermediation  | 6,418            | 7,328            | 8,515            | 10,575           | 12,447           |
| <b>11. REAL ESTATE, RENTING AND BUSINESS<br/>ACTIVITIES</b>  | <b>379,351</b>   | <b>393,824</b>   | <b>408,765</b>   | <b>424,419</b>   | <b>440,778</b>   |
| <b>12. PUBLIC ADMINISTRATION AND DEFENCE</b>   | <b>140,890</b>   | <b>152,932</b>   | <b>162,891</b>   | <b>174,471</b>   | <b>188,823</b>   |
| <b>13. EDUCATION</b>   | <b>99,625</b>    | <b>108,350</b>   | <b>116,089</b>   | <b>122,933</b>   | <b>129,306</b>   |
| <b>14. HEALTH AND SOCIAL WORKS</b>   | <b>92,883</b>    | <b>97,489</b>    | <b>103,207</b>   | <b>106,340</b>   | <b>113,600</b>   |
| <b>15. COMMUNITY, SOCIAL AND PERSONAL SERVICES</b>   | <b>566,004</b>   | <b>583,993</b>   | <b>602,616</b>   | <b>621,915</b>   | <b>641,909</b>   |
| <b>GVA at constant basic price</b>   | <b>4,576,121</b> | <b>4,904,243</b> | <b>5,191,178</b> | <b>5,464,101</b> | <b>5,794,253</b> |
| Tax less subsidy   | 247,249          | 259,589          | 283,194          | 286,461          | 276,719          |
| <b>GDP at constant market price</b>  | <b>4,823,370</b> | <b>5,163,832</b> | <b>5,474,373</b> | <b>5,750,562</b> | <b>6,070,972</b> |
| <b>Growth rate</b>   | <b>6.67</b>      | <b>7.06</b>      | <b>6.01</b>      | <b>5.05</b>      | <b>5.57</b>      |

Contd.



**Table 4. Gross Domestic Product of Bangladesh at Constant Prices**

(Base: 2005-06)

| Industrial origin sector   | 2010-11          | 2011-12          | 2012-13          | 2013-14          | 2014-15          |
|--|------------------|------------------|------------------|------------------|------------------|
| <b>1. AGRICULTURE AND FORESTRY</b>   | <b>882,059</b>   | <b>903,322</b>   | <b>916,565</b>   | <b>951,513</b>   | <b>974,802</b>   |
| a) Crops & horticulture  | 649,011          | 660,385          | 664,270          | 689,378          | 701,996          |
| b) Animal Farming  | 122,211          | 125,489          | 128,927          | 132,581          | 136,666          |
| c) Forest and related services   | 110,838          | 117,448          | 123,367          | 129,553          | 136,139          |
| <b>2. FISHING</b>  | <b>230,514</b>   | <b>242,787</b>   | <b>257,795</b>   | <b>274,189</b>   | <b>291,695</b>   |
| <b>3. MINING AND QUARRYING</b>   | <b>99,069</b>    | <b>105,930</b>   | <b>115,839</b>   | <b>121,265</b>   | <b>132,901</b>   |
| a) Natural gas and crude petroleum   | 63,628           | 66,032           | 71,017           | 72,769           | 79,120           |
| b) Other mining & quarrying  | 35,441           | 39,898           | 44,822           | 48,496           | 53,781           |
| <b>4. MANUFACTURING</b>  | <b>1,096,514</b> | <b>1,205,674</b> | <b>1,329,941</b> | <b>1,446,534</b> | <b>1,595,680</b> |
| a) Large & medium scale  | 884,753          | 979,983          | 1,084,362        | 1,185,403        | 1,312,254        |
| b) Small scale   | 211,760          | 225,691          | 245,579          | 261,131          | 283,426          |
| <b>5. ELECTRICITY, GAS AND WATER SUPPLY</b>  | <b>84,023</b>    | <b>92,909</b>    | <b>101,257</b>   | <b>105,853</b>   | <b>112,435</b>   |
| a) Electricity   | 69,638           | 77,276           | 84,765           | 88,538           | 93,934           |
| b) Gas   | 9,314            | 10,008           | 10,600           | 10,779           | 11,336           |
| c) Water   | 5,071            | 5,625            | 5,892            | 6,536            | 7,164            |
| <b>6. CONSTRUCTION</b>   | <b>412,350</b>   | <b>447,089</b>   | <b>483,046</b>   | <b>522,087</b>   | <b>566,983</b>   |
| <b>7. WHOLESALE AND RETAIL TRADE; REPAIR OF MOTOR VEHICLES, MOTORCYCLES AND PERSONAL AND HOUSEHOLD GOODS</b> | <b>866,497</b>   | <b>924,574</b>   | <b>981,731</b>   | <b>1,047,757</b> | <b>1,114,256</b> |
| <b>8. HOTEL AND RESTAURANTS</b>  | <b>46,079</b>    | <b>49,021</b>    | <b>52,204</b>    | <b>55,701</b>    | <b>59,504</b>    |
| <b>9. TRANSPORT, STORAGE &amp; COMMUNICATION</b>   | <b>694,094</b>   | <b>757,609</b>   | <b>805,140</b>   | <b>853,824</b>   | <b>904,748</b>   |
| a) Land Transport  | 451,976          | 482,827          | 511,361          | 539,808          | 573,182          |
| b) Water transport   | 55,055           | 56,765           | 58,588           | 60,433           | 62,622           |
| c) Air transport   | 8,596            | 9,092            | 8,943            | 8,997            | 9,781            |
| d) Support transport services, storage   | 38,821           | 45,653           | 47,187           | 48,407           | 51,005           |
| e) Post and Tele communications  | 139,645          | 163,271          | 179,061          | 196,179          | 208,159          |
| <b>10. FINANCIAL INTERMEDIATIONS</b>   | <b>184,559</b>   | <b>211,797</b>   | <b>231,097</b>   | <b>247,902</b>   | <b>267,192</b>   |
| a) Monetary intermediation (Banks)   | 146,633          | 172,451          | 191,197          | 207,117          | 224,700          |
| b) Insurance   | 25,795           | 26,933           | 27,098           | 27,517           | 28,604           |
| c) Other financial intermediation  | 12,131           | 12,413           | 12,802           | 13,267           | 13,888           |
| <b>11. REAL ESTATE, RENTING AND BUSINESS ACTIVITIES</b>  | <b>457,896</b>   | <b>475,864</b>   | <b>495,089</b>   | <b>516,147</b>   | <b>538,880</b>   |
| <b>12. PUBLIC ADMINISTRATION AND DEFENCE</b>   | <b>205,518</b>   | <b>220,994</b>   | <b>235,419</b>   | <b>251,646</b>   | <b>276,365</b>   |
| <b>13. EDUCATION</b>   | <b>136,588</b>   | <b>147,175</b>   | <b>156,447</b>   | <b>167,809</b>   | <b>181,250</b>   |
| <b>14. HEALTH AND SOCIAL WORKS</b>   | <b>120,801</b>   | <b>125,402</b>   | <b>131,367</b>   | <b>138,021</b>   | <b>145,174</b>   |
| <b>15. COMMUNITY, SOCIAL AND PERSONAL SERVICES</b>   | <b>662,646</b>   | <b>684,163</b>   | <b>706,426</b>   | <b>729,554</b>   | <b>753,518</b>   |
| <b>GVA at constant basic price</b>   | <b>6,179,206</b> | <b>6,594,308</b> | <b>6,999,363</b> | <b>7,429,801</b> | <b>7,915,384</b> |
| Tax less subsidy   | 284,217          | 290,624          | 299,602          | 311,560          | 333,240          |
| <b>GDP at constant market price</b>  | <b>6,463,423</b> | <b>6,884,932</b> | <b>7,298,965</b> | <b>7,741,361</b> | <b>8,248,624</b> |
| <b>Growth rate</b>   | <b>6.46</b>      | <b>6.52</b>      | <b>6.01</b>      | <b>6.06</b>      | <b>6.55</b>      |

Contd.

**Table 4. Gross Domestic Product of Bangladesh at Constant Prices**  
(Base: 2005-06)

| Industrial origin sector   | 2015-16          | 2016-17          | 2017-18           | 2018-19           | 2019-20           |
|--|------------------|------------------|-------------------|-------------------|-------------------|
| <b>1. AGRICULTURE AND FORESTRY</b>   | <b>992,281</b>   | <b>1,011,725</b> | <b>1,046,880</b>  | <b>1,079,907</b>  | <b>1,124,227</b>  |
| a) Crops & horticulture  | 708,139          | 714,908          | 736,780           | 751,185           | 777,231           |
| b) Animal Farming  | 141,027          | 145,689          | 150,646           | 155,978           | 161,536           |
| c) Forest and related services   | 143,115          | 151,128          | 159,453           | 172,744           | 185,460           |
| <b>2. FISHING</b>  | <b>309,504</b>   | <b>328,786</b>   | <b>349,736</b>    | <b>371,462</b>    | <b>393,830</b>    |
| <b>3. MINING AND QUARRYING</b>   | <b>149,966</b>   | <b>163,302</b>   | <b>174,737</b>    | <b>185,011</b>    | <b>186,811</b>    |
| a) Natural gas and crude petroleum   | 88,429           | 88,727           | 90,723            | 90,006            | 86,910            |
| b) Other mining & quarrying  | 61,537           | 74,575           | 84,014            | 95,005            | 99,901            |
| <b>4. MANUFACTURING</b>  | <b>1,782,228</b> | <b>1,977,653</b> | <b>2,242,701</b>  | <b>2,561,179</b>  | <b>2,607,276</b>  |
| a) Large & medium scale  | 1,473,134        | 1,638,195        | 1,871,837         | 2,149,699         | 2,179,494         |
| b) Small scale   | 309,094          | 339,458          | 370,864           | 411,480           | 427,781           |
| <b>5. ELECTRICITY, GAS AND WATER SUPPLY</b>  | <b>127,422</b>   | <b>138,196</b>   | <b>150,892</b>    | <b>165,347</b>    | <b>168,138</b>    |
| a) Electricity   | 107,268          | 117,154          | 129,091           | 142,428           | 145,149           |
| b) Gas   | 12,459           | 12,494           | 12,769            | 12,842            | 12,408            |
| c) Water   | 7,694            | 8,547            | 9,031             | 10,077            | 10,580            |
| <b>6. CONSTRUCTION</b>   | <b>615,521</b>   | <b>669,508</b>   | <b>735,954</b>    | <b>811,387</b>    | <b>881,686</b>    |
| <b>7. WHOLESALE AND RETAIL TRADE; REPAIR OF MOTOR VEHICLES, MOTORCYCLES AND PERSONAL AND HOUSEHOLD GOODS</b> | <b>1,186,654</b> | <b>1,274,166</b> | <b>1,369,139</b>  | <b>1,480,584</b>  | <b>1,540,290</b>  |
| <b>8. HOTEL AND RESTAURANTS</b>  | <b>63,657</b>    | <b>68,198</b>    | <b>73,159</b>     | <b>78,696</b>     | <b>80,074</b>     |
| <b>9. TRANSPORT, STORAGE &amp; COMMUNICATION</b>   | <b>959,718</b>   | <b>1,024,633</b> | <b>1,092,084</b>  | <b>1,170,557</b>  | <b>1,213,549</b>  |
| a) Land Transport  | 609,181          | 652,219          | 696,027           | 745,134           | 763,529           |
| b) Water transport   | 64,624           | 67,273           | 69,627            | 72,157            | 73,218            |
| c) Air transport   | 9,926            | 10,203           | 10,482            | 11,150            | 11,311            |
| d) Support transport services, storage   | 53,653           | 57,089           | 62,557            | 68,149            | 69,630            |
| e) Post and Tele communications  | 222,333          | 237,849          | 253,391           | 273,967           | 295,860           |
| <b>10. FINANCIAL INTERMEDIATIONS</b>   | <b>287,873</b>   | <b>314,127</b>   | <b>338,934</b>    | <b>363,942</b>    | <b>375,205</b>    |
| a) Monetary intermediation (Banks)   | 244,596          | 268,944          | 291,839           | 313,373           | 321,687           |
| b) Insurance   | 28,758           | 29,348           | 29,827            | 31,307            | 32,483            |
| c) Other financial intermediation  | 14,519           | 15,834           | 17,268            | 19,262            | 21,035            |
| <b>11. REAL ESTATE, RENTING AND BUSINESS ACTIVITIES</b>  | <b>562,968</b>   | <b>589,973</b>   | <b>619,357</b>    | <b>651,728</b>    | <b>683,175</b>    |
| <b>12. PUBLIC ADMINISTRATION AND DEFENCE</b>   | <b>307,962</b>   | <b>336,152</b>   | <b>364,628</b>    | <b>387,951</b>    | <b>409,060</b>    |
| <b>13. EDUCATION</b>   | <b>202,480</b>   | <b>225,465</b>   | <b>241,270</b>    | <b>259,759</b>    | <b>272,903</b>    |
| <b>14. HEALTH AND SOCIAL WORKS</b>   | <b>156,124</b>   | <b>168,040</b>   | <b>179,841</b>    | <b>201,050</b>    | <b>221,093</b>    |
| <b>15. COMMUNITY, SOCIAL AND PERSONAL SERVICES</b>   | <b>778,376</b>   | <b>806,529</b>   | <b>835,977</b>    | <b>867,061</b>    | <b>893,189</b>    |
| <b>GVA at constant basic price</b>   | <b>8,482,734</b> | <b>9,096,454</b> | <b>9,815,289</b>  | <b>10,635,622</b> | <b>11,050,506</b> |
| Tax less subsidy   | 352,655          | 382,521          | 409,087           | 422,314           | 395,468           |
| <b>GDP at constant market price</b>  | <b>8,835,389</b> | <b>9,478,975</b> | <b>10,224,375</b> | <b>11,057,936</b> | <b>11,445,974</b> |
| <b>Growth rate</b>   | <b>7.11</b>      | <b>7.28</b>      | <b>7.86</b>       | <b>8.15</b>       | <b>3.51</b>       |

Contd.

**Table 5. Sectoral Share of GDP at Constant Prices**

| Industrial origin sector   | 1995-96       | 1996-97       | 1997-98       | 1998-99       | 1999-2000     |
|--|---------------|---------------|---------------|---------------|---------------|
| <b>1. AGRICULTURE AND FORESTRY</b>   | <b>17.69</b>  | <b>17.76</b>  | <b>17.41</b>  | <b>17.05</b>  | <b>17.26</b>  |
| a) Crops & horticulture  | 12.39         | 12.55         | 12.32         | 12.03         | 12.42         |
| b) Animal Farmings   | 3.33          | 3.24          | 3.13          | 3.05          | 2.93          |
| c) Forest and related services   | 1.98          | 1.97          | 1.95          | 1.97          | 1.91          |
| <b>2. FISHING</b>  | <b>3.75</b>   | <b>3.70</b>   | <b>3.77</b>   | <b>4.00</b>   | <b>4.08</b>   |
| <b>3. MINING AND QUARRYING</b>   | <b>1.34</b>   | <b>1.32</b>   | <b>1.30</b>   | <b>1.32</b>   | <b>1.43</b>   |
| a) Natural gas and crude petroleum   | 0.93          | 0.88          | 0.90          | 0.84          | 0.94          |
| b) Other mining & quarrying  | 0.41          | 0.44          | 0.40          | 0.48          | 0.49          |
| <b>4. MANUFACTURING</b>  | <b>14.43</b>  | <b>14.47</b>  | <b>14.96</b>  | <b>14.81</b>  | <b>14.63</b>  |
| a) Large & medium scale  | 11.59         | 11.54         | 11.99         | 11.95         | 11.78         |
| b) Small scale   | 2.84          | 2.93          | 2.97          | 2.86          | 2.86          |
| <b>5. ELECTRICITY, GAS AND WATER SUPPLY</b>  | <b>1.17</b>   | <b>1.15</b>   | <b>1.18</b>   | <b>1.25</b>   | <b>1.25</b>   |
| a) Electricity   | 0.98          | 0.97          | 1.00          | 1.06          | 1.06          |
| b) Gas   | 0.13          | 0.12          | 0.13          | 0.13          | 0.13          |
| c) Water   | 0.06          | 0.06          | 0.06          | 0.06          | 0.06          |
| <b>6. CONSTRUCTION</b>   | <b>4.85</b>   | <b>5.03</b>   | <b>5.23</b>   | <b>5.45</b>   | <b>5.58</b>   |
| <b>7. WHOLESALE AND RETAIL TRADE; REPAIR OF MOTOR VEHICLES, MOTORCYCLES AND PERSONAL AND HOUSEHOLD GOODS</b> | <b>12.68</b>  | <b>12.73</b>  | <b>12.82</b>  | <b>12.93</b>  | <b>13.05</b>  |
| <b>8. HOTEL AND RESTAURANTS</b>  | <b>0.77</b>   | <b>0.77</b>   | <b>0.77</b>   | <b>0.77</b>   | <b>0.77</b>   |
| <b>9. TRANSPORT, STORAGE &amp; COMMUNICATION</b>   | <b>9.00</b>   | <b>9.06</b>   | <b>9.13</b>   | <b>9.29</b>   | <b>9.30</b>   |
| a) Land Transport  | 7.24          | 7.25          | 7.29          | 7.38          | 7.34          |
| b) Water transport   | 0.91          | 0.89          | 0.87          | 0.86          | 0.88          |
| c) Air transport   | 0.13          | 0.11          | 0.12          | 0.14          | 0.15          |
| d) Support transport services, storage   | 0.39          | 0.44          | 0.46          | 0.52          | 0.54          |
| e) Post and Tele communications  | 0.33          | 0.37          | 0.39          | 0.40          | 0.39          |
| <b>10. FINANCIAL INTERMEDIATIONS</b>   | <b>1.72</b>   | <b>1.71</b>   | <b>1.64</b>   | <b>1.63</b>   | <b>1.81</b>   |
| a) Monetary intermediation (Banks)   | 1.54          | 1.50          | 1.41          | 1.40          | 1.56          |
| b) Insurance   | 0.13          | 0.14          | 0.15          | 0.15          | 0.16          |
| c) Other financial intermediation  | 0.05          | 0.07          | 0.08          | 0.08          | 0.08          |
| <b>11. REAL ESTATE, RENTING AND BUSINESS ACTIVITIES</b>  | <b>9.74</b>   | <b>9.66</b>   | <b>9.51</b>   | <b>9.43</b>   | <b>9.24</b>   |
| <b>12. PUBLIC ADMINISTRATION AND DEFENCE</b>   | <b>2.75</b>   | <b>2.76</b>   | <b>2.78</b>   | <b>2.80</b>   | <b>2.82</b>   |
| <b>13. EDUCATION</b>   | <b>2.29</b>   | <b>2.26</b>   | <b>2.26</b>   | <b>2.25</b>   | <b>2.21</b>   |
| <b>14. HEALTH AND SOCIAL WORKS</b>   | <b>2.27</b>   | <b>2.27</b>   | <b>2.23</b>   | <b>2.20</b>   | <b>2.18</b>   |
| <b>15. COMMUNITY, SOCIAL AND PERSONAL SERVICES</b>   | <b>15.55</b>  | <b>15.35</b>  | <b>15.01</b>  | <b>14.81</b>  | <b>14.41</b>  |
| <b>GVA at constant basic price</b>   | <b>100.00</b> | <b>100.00</b> | <b>100.00</b> | <b>100.00</b> | <b>100.00</b> |

Contd.

Table 5. Sectoral Share of GDP at Constant Prices

| Industrial origin sector   | 2000-01       | 2001-02       | 2002-03       | 2003-04       | 2004-05       |
|--|---------------|---------------|---------------|---------------|---------------|
| <b>1. AGRICULTURE AND FORESTRY</b>   | <b>17.25</b>  | <b>16.47</b>  | <b>16.20</b>  | <b>16.01</b>  | <b>15.59</b>  |
| a) Crops & horticulture  | 12.51         | 11.75         | 11.57         | 11.50         | 11.20         |
| b) Animal Farming  | 2.83          | 2.78          | 2.70          | 2.60          | 2.50          |
| c) Forest and related services   | 1.91          | 1.94          | 1.93          | 1.91          | 1.89          |
| <b>2. FISHING</b>  | <b>3.57</b>   | <b>3.52</b>   | <b>3.57</b>   | <b>3.64</b>   | <b>3.72</b>   |
| <b>3. MINING AND QUARRYING</b>   | <b>1.54</b>   | <b>1.54</b>   | <b>1.54</b>   | <b>1.51</b>   | <b>1.55</b>   |
| a) Natural gas and crude petroleum   | 1.01          | 1.02          | 1.04          | 1.02          | 1.05          |
| b) Other mining & quarrying  | 0.52          | 0.52          | 0.50          | 0.49          | 0.50          |
| <b>4. MANUFACTURING</b>  | <b>14.81</b>  | <b>14.96</b>  | <b>15.18</b>  | <b>15.38</b>  | <b>15.61</b>  |
| a) Large & medium scale  | 11.90         | 11.96         | 12.12         | 12.26         | 12.45         |
| b) Small scale   | 2.90          | 3.00          | 3.06          | 3.11          | 3.16          |
| <b>5. ELECTRICITY, GAS AND WATER SUPPLY</b>  | <b>1.23</b>   | <b>1.23</b>   | <b>1.20</b>   | <b>1.22</b>   | <b>1.21</b>   |
| a) Electricity   | 1.03          | 1.02          | 0.98          | 0.99          | 0.98          |
| b) Gas   | 0.14          | 0.14          | 0.15          | 0.15          | 0.14          |
| c) Water   | 0.06          | 0.06          | 0.07          | 0.07          | 0.08          |
| <b>6. CONSTRUCTION</b>   | <b>5.79</b>   | <b>6.03</b>   | <b>6.16</b>   | <b>6.31</b>   | <b>6.43</b>   |
| <b>7. WHOLESALE AND RETAIL TRADE; REPAIR OF MOTOR VEHICLES, MOTORCYCLES AND PERSONAL AND HOUSEHOLD GOODS</b> | <b>13.06</b>  | <b>13.25</b>  | <b>13.37</b>  | <b>13.47</b>  | <b>13.74</b>  |
| <b>8. HOTEL AND RESTAURANTS</b>  | <b>0.77</b>   | <b>0.78</b>   | <b>0.78</b>   | <b>0.78</b>   | <b>0.77</b>   |
| <b>9. TRANSPORT, STORAGE &amp; COMMUNICATION</b>   | <b>9.49</b>   | <b>9.69</b>   | <b>9.80</b>   | <b>10.01</b>  | <b>10.05</b>  |
| a) Land Transport  | 7.37          | 7.49          | 7.53          | 7.53          | 7.40          |
| b) Water transport   | 0.91          | 0.98          | 1.04          | 1.12          | 1.08          |
| c) Air transport   | 0.15          | 0.13          | 0.12          | 0.11          | 0.12          |
| d) Support transport services, storage   | 0.58          | 0.51          | 0.48          | 0.47          | 0.50          |
| e) Post and Tele communications  | 0.48          | 0.58          | 0.63          | 0.78          | 0.95          |
| <b>10. FINANCIAL INTERMEDIATIONS</b>   | <b>2.08</b>   | <b>2.22</b>   | <b>2.25</b>   | <b>2.32</b>   | <b>2.61</b>   |
| a) Monetary intermediation (Banks)   | 1.81          | 1.93          | 1.93          | 1.98          | 2.21          |
| b) Insurance   | 0.18          | 0.20          | 0.21          | 0.23          | 0.25          |
| c) Other financial intermediation  | 0.10          | 0.10          | 0.11          | 0.11          | 0.14          |
| <b>11. REAL ESTATE, RENTING AND BUSINESS ACTIVITIES</b>  | <b>9.09</b>   | <b>9.06</b>   | <b>8.93</b>   | <b>8.77</b>   | <b>8.56</b>   |
| <b>12. PUBLIC ADMINISTRATION AND DEFENCE</b>   | <b>2.83</b>   | <b>2.88</b>   | <b>2.88</b>   | <b>2.91</b>   | <b>2.98</b>   |
| <b>13. EDUCATION</b>   | <b>2.20</b>   | <b>2.18</b>   | <b>2.21</b>   | <b>2.15</b>   | <b>2.13</b>   |
| <b>14. HEALTH AND SOCIAL WORKS</b>   | <b>2.17</b>   | <b>2.20</b>   | <b>2.21</b>   | <b>2.13</b>   | <b>2.07</b>   |
| <b>15. COMMUNITY, SOCIAL AND PERSONAL SERVICES</b>   | <b>14.11</b>  | <b>13.98</b>  | <b>13.71</b>  | <b>13.39</b>  | <b>12.99</b>  |
| <b>GVA at constant basic price</b>   | <b>100.00</b> | <b>100.00</b> | <b>100.00</b> | <b>100.00</b> | <b>100.00</b> |

Contd.

**Table 5. Sectoral Share of GDP at Constant Prices**

| Industrial origin sector   | 2005-06       | 2006-07       | 2007-08       | 2008-09       | 2009-10       |
|--|---------------|---------------|---------------|---------------|---------------|
| <b>1. AGRICULTURE AND FORESTRY</b>   | <b>15.33</b>  | <b>15.17</b>  | <b>14.89</b>  | <b>14.58</b>  | <b>14.65</b>  |
| a) Crops & horticulture  | 11.10         | 11.08         | 10.88         | 10.63         | 10.79         |
| b) Animal Farming  | 2.38          | 2.27          | 2.19          | 2.13          | 2.06          |
| c) Forest and related services   | 1.86          | 1.83          | 1.82          | 1.82          | 1.81          |
| <b>2. FISHING</b>  | <b>3.67</b>   | <b>3.75</b>   | <b>3.79</b>   | <b>3.78</b>   | <b>3.73</b>   |
| <b>3. MINING AND QUARRYING</b>   | <b>1.53</b>   | <b>1.52</b>   | <b>1.54</b>   | <b>1.62</b>   | <b>1.65</b>   |
| a) Natural gas and crude petroleum   | 1.02          | 1.02          | 1.02          | 1.07          | 1.09          |
| b) Other mining & quarrying  | 0.51          | 0.50          | 0.52          | 0.55          | 0.56          |
| <b>4. MANUFACTURING</b>  | <b>16.13</b>  | <b>16.64</b>  | <b>16.87</b>  | <b>17.10</b>  | <b>17.20</b>  |
| a) Large & medium scale  | 12.92         | 13.36         | 13.55         | 13.71         | 13.74         |
| b) Small scale   | 3.22          | 3.29          | 3.33          | 3.39          | 3.46          |
| <b>5. ELECTRICITY, GAS AND WATER SUPPLY</b>  | <b>1.21</b>   | <b>1.19</b>   | <b>1.21</b>   | <b>1.23</b>   | <b>1.28</b>   |
| a) Electricity   | 0.99          | 0.97          | 0.98          | 1.00          | 1.04          |
| b) Gas   | 0.14          | 0.15          | 0.15          | 0.16          | 0.16          |
| c) Water   | 0.08          | 0.08          | 0.08          | 0.08          | 0.08          |
| <b>6. CONSTRUCTION</b>   | <b>6.52</b>   | <b>6.49</b>   | <b>6.50</b>   | <b>6.58</b>   | <b>6.65</b>   |
| <b>7. WHOLESALE AND RETAIL TRADE; REPAIR OF MOTOR VEHICLES, MOTORCYCLES AND PERSONAL AND HOUSEHOLD GOODS</b> | <b>13.63</b>  | <b>13.78</b>  | <b>13.96</b>  | <b>14.04</b>  | <b>14.02</b>  |
| <b>8. HOTEL AND RESTAURANTS</b>  | <b>0.76</b>   | <b>0.75</b>   | <b>0.74</b>   | <b>0.75</b>   | <b>0.75</b>   |
| <b>9. TRANSPORT, STORAGE &amp; COMMUNICATION</b>   | <b>10.16</b>  | <b>10.37</b>  | <b>10.61</b>  | <b>10.89</b>  | <b>11.05</b>  |
| a) Land Transport  | 7.17          | 7.12          | 7.10          | 7.19          | 7.28          |
| b) Water transport   | 1.03          | 0.99          | 0.97          | 0.95          | 0.92          |
| c) Air transport   | 0.12          | 0.11          | 0.11          | 0.12          | 0.13          |
| d) Support transport services, storage   | 0.54          | 0.53          | 0.56          | 0.58          | 0.60          |
| e) Post and Tele communications  | 1.30          | 1.61          | 1.87          | 2.06          | 2.12          |
| <b>10. FINANCIAL INTERMEDIATIONS</b>   | <b>3.11</b>   | <b>3.09</b>   | <b>3.03</b>   | <b>2.88</b>   | <b>2.88</b>   |
| a) Monetary intermediation (Banks)   | 2.67          | 2.61          | 2.52          | 2.30          | 2.24          |
| b) Insurance   | 0.29          | 0.33          | 0.34          | 0.38          | 0.43          |
| c) Other financial intermediation  | 0.14          | 0.15          | 0.16          | 0.19          | 0.21          |
| <b>11. REAL ESTATE, RENTING AND BUSINESS ACTIVITIES</b>  | <b>8.29</b>   | <b>8.03</b>   | <b>7.87</b>   | <b>7.77</b>   | <b>7.61</b>   |
| <b>12. PUBLIC ADMINISTRATION AND DEFENCE</b>   | <b>3.08</b>   | <b>3.12</b>   | <b>3.14</b>   | <b>3.19</b>   | <b>3.26</b>   |
| <b>13. EDUCATION</b>   | <b>2.18</b>   | <b>2.21</b>   | <b>2.24</b>   | <b>2.25</b>   | <b>2.23</b>   |
| <b>14. HEALTH AND SOCIAL WORKS</b>   | <b>2.03</b>   | <b>1.99</b>   | <b>1.99</b>   | <b>1.95</b>   | <b>1.96</b>   |
| <b>15. COMMUNITY, SOCIAL AND PERSONAL SERVICES</b>   | <b>12.37</b>  | <b>11.91</b>  | <b>11.61</b>  | <b>11.38</b>  | <b>11.08</b>  |
| <b>GVA at constant basic price</b>   | <b>100.00</b> | <b>100.00</b> | <b>100.00</b> | <b>100.00</b> | <b>100.00</b> |

Contd.

Table 5. Sectoral Share of GDP at Constant Prices

| Industrial origin sector   | 2010-11       | 2011-12       | 2012-13       | 2013-14       | 2014-15       |
|--|---------------|---------------|---------------|---------------|---------------|
| <b>1. AGRICULTURE AND FORESTRY</b>   | <b>14.27</b>  | <b>13.70</b>  | <b>13.09</b>  | <b>12.81</b>  | <b>12.32</b>  |
| a) Crops & horticulture  | 10.50         | 10.01         | 9.49          | 9.28          | 8.87          |
| b) Animal Farming  | 1.98          | 1.90          | 1.84          | 1.78          | 1.73          |
| c) Forest and related services   | 1.79          | 1.78          | 1.76          | 1.74          | 1.72          |
| <b>2. FISHING</b>  | <b>3.73</b>   | <b>3.68</b>   | <b>3.68</b>   | <b>3.69</b>   | <b>3.69</b>   |
| <b>3. MINING AND QUARRYING</b>   | <b>1.60</b>   | <b>1.61</b>   | <b>1.65</b>   | <b>1.63</b>   | <b>1.68</b>   |
| a) Natural gas and crude petroleum   | 1.03          | 1.00          | 1.01          | 0.98          | 1.00          |
| b) Other mining & quarrying  | 0.57          | 0.61          | 0.64          | 0.65          | 0.68          |
| <b>4. MANUFACTURING</b>  | <b>17.75</b>  | <b>18.28</b>  | <b>19.00</b>  | <b>19.47</b>  | <b>20.16</b>  |
| a) Large & medium scale  | 14.32         | 14.86         | 15.49         | 15.95         | 16.58         |
| b) Small scale   | 3.43          | 3.42          | 3.51          | 3.51          | 3.58          |
| <b>5. ELECTRICITY, GAS AND WATER SUPPLY</b>  | <b>1.36</b>   | <b>1.41</b>   | <b>1.45</b>   | <b>1.42</b>   | <b>1.42</b>   |
| a) Electricity   | 1.13          | 1.17          | 1.21          | 1.19          | 1.19          |
| b) Gas   | 0.15          | 0.15          | 0.15          | 0.15          | 0.14          |
| c) Water   | 0.08          | 0.09          | 0.08          | 0.09          | 0.09          |
| <b>6. CONSTRUCTION</b>   | <b>6.67</b>   | <b>6.78</b>   | <b>6.90</b>   | <b>7.03</b>   | <b>7.16</b>   |
| <b>7. WHOLESALE AND RETAIL TRADE; REPAIR OF MOTOR VEHICLES, MOTORCYCLES AND PERSONAL AND HOUSEHOLD GOODS</b> | <b>14.02</b>  | <b>14.02</b>  | <b>14.03</b>  | <b>14.10</b>  | <b>14.08</b>  |
| <b>8. HOTEL AND RESTAURANTS</b>  | <b>0.75</b>   | <b>0.74</b>   | <b>0.75</b>   | <b>0.75</b>   | <b>0.75</b>   |
| <b>9. TRANSPORT, STORAGE &amp; COMMUNICATION</b>   | <b>11.23</b>  | <b>11.49</b>  | <b>11.50</b>  | <b>11.49</b>  | <b>11.43</b>  |
| a) Land Transport  | 7.31          | 7.32          | 7.31          | 7.27          | 7.24          |
| b) Water transport   | 0.89          | 0.86          | 0.84          | 0.81          | 0.79          |
| c) Air transport   | 0.14          | 0.14          | 0.13          | 0.12          | 0.12          |
| d) Support transport services, storage   | 0.63          | 0.69          | 0.67          | 0.65          | 0.64          |
| e) Post and Tele communications  | 2.26          | 2.48          | 2.56          | 2.64          | 2.63          |
| <b>10. FINANCIAL INTERMEDIATIONS</b>   | <b>2.99</b>   | <b>3.21</b>   | <b>3.30</b>   | <b>3.34</b>   | <b>3.38</b>   |
| a) Monetary intermediation (Banks)   | 2.37          | 2.62          | 2.73          | 2.79          | 2.84          |
| b) Insurance   | 0.42          | 0.41          | 0.39          | 0.37          | 0.36          |
| c) Other financial intermediation  | 0.20          | 0.19          | 0.18          | 0.18          | 0.18          |
| <b>11. REAL ESTATE, RENTING AND BUSINESS ACTIVITIES</b>  | <b>7.41</b>   | <b>7.22</b>   | <b>7.07</b>   | <b>6.95</b>   | <b>6.81</b>   |
| <b>12. PUBLIC ADMINISTRATION AND DEFENCE</b>   | <b>3.33</b>   | <b>3.35</b>   | <b>3.36</b>   | <b>3.39</b>   | <b>3.49</b>   |
| <b>13. EDUCATION</b>   | <b>2.21</b>   | <b>2.23</b>   | <b>2.24</b>   | <b>2.26</b>   | <b>2.29</b>   |
| <b>14. HEALTH AND SOCIAL WORKS</b>   | <b>1.95</b>   | <b>1.90</b>   | <b>1.88</b>   | <b>1.86</b>   | <b>1.83</b>   |
| <b>15. COMMUNITY, SOCIAL AND PERSONAL SERVICES</b>   | <b>10.72</b>  | <b>10.38</b>  | <b>10.09</b>  | <b>9.82</b>   | <b>9.52</b>   |
| <b>GVA at constant basic price</b>   | <b>100.00</b> | <b>100.00</b> | <b>100.00</b> | <b>100.00</b> | <b>100.00</b> |

Contd.

**Table 5. Sectoral Share of GDP at Constant Prices**

| Industrial origin sector   | 2015-16       | 2016-17       | 2017-18       | 2018-19       | 2019-20       |
|--|---------------|---------------|---------------|---------------|---------------|
| <b>1. AGRICULTURE AND FORESTRY</b>   | <b>11.70</b>  | <b>11.12</b>  | <b>10.67</b>  | <b>10.15</b>  | <b>10.17</b>  |
| a) Crops & horticulture  | 8.35          | 7.86          | 7.51          | 7.06          | 7.03          |
| b) Animal Farmings   | 1.66          | 1.60          | 1.53          | 1.47          | 1.46          |
| c) Forest and related services   | 1.69          | 1.66          | 1.62          | 1.62          | 1.68          |
| <b>2. FISHING</b>  | <b>3.65</b>   | <b>3.61</b>   | <b>3.56</b>   | <b>3.49</b>   | <b>3.56</b>   |
| <b>3. MINING AND QUARRYING</b>   | <b>1.77</b>   | <b>1.80</b>   | <b>1.78</b>   | <b>1.74</b>   | <b>1.69</b>   |
| a) Natural gas and crude petroleum   | 1.04          | 0.98          | 0.92          | 0.85          | 0.79          |
| b) Other mining & quarrying  | 0.73          | 0.82          | 0.86          | 0.89          | 0.90          |
| <b>4. MANUFACTURING</b>  | <b>21.01</b>  | <b>21.74</b>  | <b>22.85</b>  | <b>24.08</b>  | <b>23.59</b>  |
| a) Large & medium scale  | 17.37         | 18.01         | 19.07         | 20.21         | 19.72         |
| b) Small scale   | 3.64          | 3.73          | 3.78          | 3.87          | 3.87          |
| <b>5. ELECTRICITY, GAS AND WATER SUPPLY</b>  | <b>1.50</b>   | <b>1.52</b>   | <b>1.54</b>   | <b>1.55</b>   | <b>1.52</b>   |
| a) Electricity   | 1.26          | 1.29          | 1.32          | 1.34          | 1.31          |
| b) Gas   | 0.15          | 0.14          | 0.13          | 0.12          | 0.11          |
| c) Water   | 0.09          | 0.09          | 0.09          | 0.09          | 0.10          |
| <b>6. CONSTRUCTION</b>   | <b>7.26</b>   | <b>7.36</b>   | <b>7.50</b>   | <b>7.63</b>   | <b>7.98</b>   |
| <b>7. WHOLESALE AND RETAIL TRADE; REPAIR OF MOTOR VEHICLES, MOTORCYCLES AND PERSONAL AND HOUSEHOLD GOODS</b> | <b>13.99</b>  | <b>14.01</b>  | <b>13.95</b>  | <b>13.92</b>  | <b>13.94</b>  |
| <b>8. HOTEL AND RESTAURANTS</b>  | <b>0.75</b>   | <b>0.75</b>   | <b>0.75</b>   | <b>0.74</b>   | <b>0.72</b>   |
| <b>9. TRANSPORT, STORAGE &amp; COMMUNICATION</b>   | <b>11.31</b>  | <b>11.26</b>  | <b>11.13</b>  | <b>11.01</b>  | <b>10.98</b>  |
| a) Land Transport  | 7.18          | 7.17          | 7.09          | 7.01          | 6.91          |
| b) Water transport   | 0.76          | 0.74          | 0.71          | 0.68          | 0.66          |
| c) Air transport   | 0.12          | 0.11          | 0.11          | 0.10          | 0.10          |
| d) Support transport services, storage   | 0.63          | 0.63          | 0.64          | 0.64          | 0.63          |
| e) Post and Tele communications  | 2.62          | 2.61          | 2.58          | 2.58          | 2.68          |
| <b>10. FINANCIAL INTERMEDIATIONS</b>   | <b>3.39</b>   | <b>3.45</b>   | <b>3.45</b>   | <b>3.42</b>   | <b>3.40</b>   |
| a) Monetary intermediation (Banks)   | 2.88          | 2.96          | 2.97          | 2.95          | 2.91          |
| b) Insurance   | 0.34          | 0.32          | 0.30          | 0.29          | 0.29          |
| c) Other financial intermediation  | 0.17          | 0.17          | 0.18          | 0.18          | 0.19          |
| <b>11. REAL ESTATE, RENTING AND BUSINESS ACTIVITIES</b>  | <b>6.64</b>   | <b>6.49</b>   | <b>6.31</b>   | <b>6.13</b>   | <b>6.18</b>   |
| <b>12. PUBLIC ADMINISTRATION AND DEFENCE</b>   | <b>3.63</b>   | <b>3.70</b>   | <b>3.71</b>   | <b>3.65</b>   | <b>3.70</b>   |
| <b>13. EDUCATION</b>   | <b>2.39</b>   | <b>2.48</b>   | <b>2.46</b>   | <b>2.44</b>   | <b>2.47</b>   |
| <b>14. HEALTH AND SOCIAL WORKS</b>   | <b>1.84</b>   | <b>1.85</b>   | <b>1.83</b>   | <b>1.89</b>   | <b>2.00</b>   |
| <b>15. COMMUNITY, SOCIAL AND PERSONAL SERVICES</b>   | <b>9.18</b>   | <b>8.87</b>   | <b>8.52</b>   | <b>8.15</b>   | <b>8.08</b>   |
| <b>GVA at constant basic price</b>   | <b>100.00</b> | <b>100.00</b> | <b>100.00</b> | <b>100.00</b> | <b>100.00</b> |

Table 6. Sectoral Growth Rate of GDP at Constant Prices

| Industrial origin sector   | 1995-96 | 1996-97     | 1997-98     | 1998-99      | 1999-2000    |
|--|---------|-------------|-------------|--------------|--------------|
| <b>1. AGRICULTURE AND FORESTRY</b>   | -       | <b>4.85</b> | <b>3.23</b> | <b>2.35</b>  | <b>7.24</b>  |
| a) Crops & horticulture  | -       | 5.83        | 3.41        | 2.05         | 9.34         |
| b) Animal Farming  | -       | 1.68        | 1.76        | 1.77         | 1.83         |
| c) Forest and related services   | -       | 4.03        | 4.51        | 5.18         | 2.73         |
| <b>2. FISHING</b>  | -       | <b>2.95</b> | <b>7.33</b> | <b>10.94</b> | <b>8.05</b>  |
| <b>3. MINING AND QUARRYING</b>   | -       | <b>2.44</b> | <b>3.60</b> | <b>6.66</b>  | <b>14.52</b> |
| a) Natural gas and crude petroleum   | -       | -1.68       | 7.79        | -2.44        | 18.54        |
| b) Other mining & quarrying  | -       | 11.79       | -4.76       | 27.22        | 7.56         |
| <b>4. MANUFACTURING</b>  | -       | <b>4.72</b> | <b>8.87</b> | <b>3.48</b>  | <b>4.70</b>  |
| a) Large & medium scale  | -       | 3.97        | 9.39        | 4.16         | 4.43         |
| b) Small scale   | -       | 7.76        | 6.80        | 0.73         | 5.83         |
| <b>5. ELECTRICITY, GAS AND WATER SUPPLY</b>  | -       | <b>2.50</b> | <b>8.61</b> | <b>10.24</b> | <b>6.29</b>  |
| a) Electricity   | -       | 3.34        | 8.66        | 10.50        | 6.09         |
| b) Gas   | -       | -3.75       | 8.68        | 9.90         | 6.91         |
| c) Water   | -       | 2.48        | 7.58        | 6.39         | 8.46         |
| <b>6. CONSTRUCTION</b>   | -       | <b>8.16</b> | <b>9.69</b> | <b>8.78</b>  | <b>8.47</b>  |
| <b>7. WHOLESALE AND RETAIL TRADE; REPAIR OF MOTOR VEHICLES, MOTORCYCLES AND PERSONAL AND HOUSEHOLD GOODS</b> | -       | <b>4.80</b> | <b>6.11</b> | <b>5.39</b>  | <b>6.89</b>  |
| <b>8. HOTEL AND RESTAURANTS</b>  | -       | <b>5.09</b> | <b>5.18</b> | <b>5.24</b>  | <b>5.33</b>  |
| <b>9. TRANSPORT, STORAGE &amp; COMMUNICATION</b>   | -       | <b>5.19</b> | <b>6.14</b> | <b>6.29</b>  | <b>6.02</b>  |
| a) Land Transport  | -       | 4.61        | 5.84        | 5.77         | 5.49         |
| b) Water transport   | -       | 2.40        | 2.94        | 3.10         | 7.99         |
| c) Air transport   | -       | -10.89      | 17.47       | 15.66        | 16.96        |
| d) Support transport services, storage   | -       | 16.02       | 10.74       | 18.71        | 9.40         |
| e) Post and Tele communications  | -       | 19.12       | 10.90       | 5.75         | 3.51         |
| <b>10. FINANCIAL INTERMEDIATIONS</b>   | -       | <b>3.70</b> | <b>0.89</b> | <b>4.05</b>  | <b>17.30</b> |
| a) Monetary intermediation (Banks)   | -       | 1.65        | -0.87       | 3.58         | 18.29        |
| b) Insurance   | -       | 15.53       | 10.35       | 6.05         | 13.13        |
| c) Other financial intermediation  | -       | 34.15       | 19.50       | 8.65         | 8.25         |
| <b>11. REAL ESTATE, RENTING AND BUSINESS ACTIVITIES</b>  | -       | <b>3.63</b> | <b>3.66</b> | <b>3.69</b>  | <b>3.73</b>  |
| <b>12. PUBLIC ADMINISTRATION AND DEFENCE</b>   | -       | <b>5.11</b> | <b>5.98</b> | <b>5.38</b>  | <b>6.47</b>  |
| <b>13. EDUCATION</b>   | -       | <b>3.34</b> | <b>4.98</b> | <b>4.05</b>  | <b>4.42</b>  |
| <b>14. HEALTH AND SOCIAL WORKS</b>   | -       | <b>4.26</b> | <b>3.45</b> | <b>3.23</b>  | <b>4.66</b>  |
| <b>15. COMMUNITY, SOCIAL AND PERSONAL SERVICES</b>   | -       | <b>3.04</b> | <b>3.06</b> | <b>3.07</b>  | <b>3.08</b>  |
| <b>GDP at constant market price</b>  | -       | <b>4.49</b> | <b>5.18</b> | <b>4.67</b>  | <b>5.29</b>  |

Contd.



**Table 6. Sectoral Growth Rate of GDP at Constant Prices**

| Industrial origin sector   | 2000-01      | 2001-02      | 2002-03     | 2003-04     | 2004-05      |
|--|--------------|--------------|-------------|-------------|--------------|
| <b>1. AGRICULTURE AND FORESTRY</b>   | <b>5.28</b>  | <b>-0.69</b> | <b>3.40</b> | <b>4.38</b> | <b>3.48</b>  |
| a) Crops & horticulture  | 6.04         | -2.25        | 3.53        | 4.96        | 3.52         |
| b) Animal Farming  | 1.90         | 1.99         | 2.07        | 1.91        | 1.95         |
| c) Forest and related services   | 5.54         | 5.58         | 4.55        | 4.40        | 5.31         |
| <b>2. FISHING</b>  | <b>-7.91</b> | <b>2.62</b>  | <b>6.71</b> | <b>7.65</b> | <b>8.62</b>  |
| <b>3. MINING AND QUARRYING</b>   | <b>13.14</b> | <b>4.22</b>  | <b>5.29</b> | <b>3.54</b> | <b>9.11</b>  |
| a) Natural gas and crude petroleum   | 13.62        | 4.94         | 7.19        | 3.55        | 8.92         |
| b) Other mining & quarrying  | 12.23        | 2.83         | 1.55        | 3.52        | 9.52         |
| <b>4. MANUFACTURING</b>  | <b>6.53</b>  | <b>5.14</b>  | <b>6.67</b> | <b>6.98</b> | <b>7.86</b>  |
| a) Large & medium scale  | 6.42         | 4.52         | 6.54        | 6.87        | 7.88         |
| b) Small scale   | 6.98         | 7.67         | 7.20        | 7.42        | 7.78         |
| <b>5. ELECTRICITY, GAS AND WATER SUPPLY</b>  | <b>3.43</b>  | <b>3.95</b>  | <b>2.71</b> | <b>7.05</b> | <b>5.66</b>  |
| a) Electricity   | 2.22         | 3.90         | 0.50        | 7.16        | 5.30         |
| b) Gas   | 11.59        | 2.82         | 10.87       | 5.94        | 4.24         |
| c) Water   | 6.59         | 7.29         | 20.29       | 7.76        | 13.21        |
| <b>6. CONSTRUCTION</b>   | <b>9.35</b>  | <b>8.31</b>  | <b>7.48</b> | <b>8.09</b> | <b>8.27</b>  |
| <b>7. WHOLESALE AND RETAIL TRADE; REPAIR OF MOTOR VEHICLES, MOTORCYCLES AND PERSONAL AND HOUSEHOLD GOODS</b> | <b>5.42</b>  | <b>5.54</b>  | <b>6.08</b> | <b>6.39</b> | <b>8.41</b>  |
| <b>8. HOTEL AND RESTAURANTS</b>  | <b>5.38</b>  | <b>5.46</b>  | <b>5.54</b> | <b>5.01</b> | <b>5.13</b>  |
| <b>9. TRANSPORT, STORAGE &amp; COMMUNICATION</b>   | <b>7.53</b>  | <b>6.17</b>  | <b>6.42</b> | <b>7.84</b> | <b>6.66</b>  |
| a) Land Transport  | 5.63         | 5.78         | 5.72        | 5.58        | 4.38         |
| b) Water transport   | 9.42         | 12.36        | 11.58       | 12.90       | 2.69         |
| c) Air transport   | 3.72         | -10.07       | -3.35       | -1.11       | 15.40        |
| d) Support transport services, storage   | 13.95        | -9.19        | -0.65       | 3.90        | 12.74        |
| e) Post and Tele communications  | 31.70        | 23.90        | 15.10       | 31.04       | 29.21        |
| <b>10. FINANCIAL INTERMEDIATIONS</b>   | <b>21.20</b> | <b>11.14</b> | <b>6.51</b> | <b>8.86</b> | <b>19.34</b> |
| a) Monetary intermediation (Banks)   | 21.78        | 10.92        | 5.44        | 7.93        | 19.10        |
| b) Insurance   | 17.12        | 15.07        | 14.14       | 16.74       | 13.89        |
| c) Other financial intermediation  | 18.09        | 8.06         | 12.28       | 9.96        | 35.29        |
| <b>11. REAL ESTATE, RENTING AND BUSINESS ACTIVITIES</b>  | <b>3.65</b>  | <b>3.66</b>  | <b>3.67</b> | <b>3.71</b> | <b>3.75</b>  |
| <b>12. PUBLIC ADMINISTRATION AND DEFENCE</b>   | <b>5.80</b>  | <b>5.75</b>  | <b>5.22</b> | <b>6.83</b> | <b>8.61</b>  |
| <b>13. EDUCATION</b>   | <b>4.75</b>  | <b>3.20</b>  | <b>6.40</b> | <b>2.91</b> | <b>5.27</b>  |
| <b>14. HEALTH AND SOCIAL WORKS</b>   | <b>5.22</b>  | <b>5.17</b>  | <b>5.74</b> | <b>1.98</b> | <b>3.07</b>  |
| <b>15. COMMUNITY, SOCIAL AND PERSONAL SERVICES</b>   | <b>3.09</b>  | <b>3.11</b>  | <b>3.12</b> | <b>3.13</b> | <b>3.14</b>  |
| <b>GDP at constant market price</b>  | <b>5.08</b>  | <b>3.83</b>  | <b>4.74</b> | <b>5.24</b> | <b>6.54</b>  |

Contd.

Table 6. Sectoral Growth Rate of GDP at Constant Prices

| Industrial origin sector   | 2005-06      | 2006-07      | 2007-08     | 2008-09      | 2009-10     |
|--|--------------|--------------|-------------|--------------|-------------|
| <b>1. AGRICULTURE AND FORESTRY</b>   | <b>5.44</b>  | <b>6.04</b>  | <b>3.87</b> | <b>3.09</b>  | <b>6.55</b> |
| a) Crops & horticulture  | 6.17         | 7.00         | 3.99        | 2.83         | 7.57        |
| b) Animal Farming  | 2.15         | 1.99         | 2.20        | 2.35         | 2.51        |
| c) Forest and related services   | 5.46         | 5.50         | 5.26        | 5.54         | 5.34        |
| <b>2. FISHING</b>  | <b>5.75</b>  | <b>9.41</b>  | <b>7.00</b> | <b>4.94</b>  | <b>4.60</b> |
| <b>3. MINING AND QUARRYING</b>   | <b>5.91</b>  | <b>6.05</b>  | <b>7.67</b> | <b>10.46</b> | <b>8.15</b> |
| a) Natural gas and crude petroleum   | 4.87         | 6.59         | 6.63        | 9.49         | 8.52        |
| b) Other mining & quarrying  | 8.06         | 4.98         | 9.79        | 12.39        | 7.43        |
| <b>4. MANUFACTURING</b>  | <b>10.81</b> | <b>10.54</b> | <b>7.33</b> | <b>6.69</b>  | <b>6.65</b> |
| a) Large & medium scale  | 11.24        | 10.80        | 7.38        | 6.54         | 6.27        |
| b) Small scale   | 9.14         | 9.48         | 7.15        | 7.30         | 8.17        |
| <b>5. ELECTRICITY, GAS AND WATER SUPPLY</b>  | <b>7.59</b>  | <b>5.01</b>  | <b>7.77</b> | <b>7.26</b>  | <b>9.97</b> |
| a) Electricity   | 7.92         | 4.44         | 7.21        | 7.13         | 10.50       |
| b) Gas   | 6.63         | 8.46         | 8.53        | 10.33        | 8.78        |
| c) Water   | 5.23         | 5.97         | 13.29       | 3.22         | 5.79        |
| <b>6. CONSTRUCTION</b>   | <b>8.69</b>  | <b>6.74</b>  | <b>5.99</b> | <b>6.58</b>  | <b>7.21</b> |
| <b>7. WHOLESALE AND RETAIL TRADE; REPAIR OF MOTOR VEHICLES, MOTORCYCLES AND PERSONAL AND HOUSEHOLD GOODS</b> | <b>6.29</b>  | <b>8.37</b>  | <b>7.27</b> | <b>5.86</b>  | <b>5.85</b> |
| <b>8. HOTEL AND RESTAURANTS</b>  | <b>5.33</b>  | <b>5.53</b>  | <b>5.68</b> | <b>5.86</b>  | <b>6.01</b> |
| <b>9. TRANSPORT, STORAGE &amp; COMMUNICATION</b>   | <b>8.39</b>  | <b>9.42</b>  | <b>8.26</b> | <b>8.05</b>  | <b>7.55</b> |
| a) Land Transport  | 3.95         | 6.41         | 5.56        | 6.59         | 7.31        |
| b) Water transport   | 2.59         | 3.26         | 3.15        | 3.11         | 3.19        |
| c) Air transport   | 9.68         | -3.86        | 2.20        | 14.41        | 18.19       |
| d) Support transport services, storage   | 15.12        | 6.41         | 11.31       | 7.79         | 10.33       |
| e) Post and Tele communications  | 45.72        | 33.48        | 22.71       | 15.88        | 9.02        |
| <b>10. FINANCIAL INTERMEDIATIONS</b>   | <b>27.80</b> | <b>6.49</b>  | <b>3.92</b> | <b>-0.03</b> | <b>6.25</b> |
| a) Monetary intermediation (Banks)   | 29.37        | 4.74         | 2.23        | -3.90        | 3.15        |
| b) Insurance   | 25.22        | 18.78        | 11.87       | 16.80        | 19.08       |
| c) Other financial intermediation  | 7.61         | 14.17        | 16.20       | 24.18        | 17.71       |
| <b>11. REAL ESTATE, RENTING AND BUSINESS ACTIVITIES</b>  | <b>3.77</b>  | <b>3.82</b>  | <b>3.79</b> | <b>3.83</b>  | <b>3.85</b> |
| <b>12. PUBLIC ADMINISTRATION AND DEFENCE</b>   | <b>10.86</b> | <b>8.55</b>  | <b>6.51</b> | <b>7.11</b>  | <b>8.23</b> |
| <b>13. EDUCATION</b>   | <b>9.41</b>  | <b>8.76</b>  | <b>7.14</b> | <b>5.89</b>  | <b>5.18</b> |
| <b>14. HEALTH AND SOCIAL WORKS</b>   | <b>5.10</b>  | <b>4.96</b>  | <b>5.86</b> | <b>3.04</b>  | <b>6.83</b> |
| <b>15. COMMUNITY, SOCIAL AND PERSONAL SERVICES</b>   | <b>2.04</b>  | <b>3.18</b>  | <b>3.19</b> | <b>3.20</b>  | <b>3.21</b> |
| <b>GDP at constant market price</b>  | <b>6.67</b>  | <b>7.06</b>  | <b>6.01</b> | <b>5.05</b>  | <b>5.57</b> |

Contd.

**Table 6. Sectoral Growth Rate of GDP at Constant Prices**

| Industrial origin sector   | 2010-11      | 2011-12      | 2012-13      | 2013-14     | 2014-15      |
|--|--------------|--------------|--------------|-------------|--------------|
| <b>1. AGRICULTURE AND FORESTRY</b>   | <b>3.89</b>  | <b>2.41</b>  | <b>1.47</b>  | <b>3.81</b> | <b>2.45</b>  |
| a) Crops & horticulture  | 3.85         | 1.75         | 0.59         | 3.78        | 1.83         |
| b) Animal Farming  | 2.59         | 2.68         | 2.74         | 2.83        | 3.08         |
| c) Forest and related services   | 5.56         | 5.96         | 5.04         | 5.01        | 5.08         |
| <b>2. FISHING</b>  | <b>6.69</b>  | <b>5.32</b>  | <b>6.18</b>  | <b>6.36</b> | <b>6.38</b>  |
| <b>3. MINING AND QUARRYING</b>   | <b>3.62</b>  | <b>6.93</b>  | <b>9.35</b>  | <b>4.68</b> | <b>9.60</b>  |
| a) Natural gas and crude petroleum   | 0.68         | 3.78         | 7.55         | 2.47        | 8.73         |
| b) Other mining & quarrying  | 9.34         | 12.58        | 12.34        | 8.20        | 10.90        |
| <b>4. MANUFACTURING</b>  | <b>10.01</b> | <b>9.96</b>  | <b>10.31</b> | <b>8.77</b> | <b>10.31</b> |
| a) Large & medium scale  | 11.11        | 10.76        | 10.65        | 9.32        | 10.70        |
| b) Small scale   | 5.67         | 6.58         | 8.81         | 6.33        | 8.54         |
| <b>5. ELECTRICITY, GAS AND WATER SUPPLY</b>  | <b>13.36</b> | <b>10.58</b> | <b>8.99</b>  | <b>4.54</b> | <b>6.22</b>  |
| a) Electricity   | 15.82        | 10.97        | 9.69         | 4.45        | 6.09         |
| b) Gas   | 0.07         | 7.45         | 5.91         | 1.69        | 5.16         |
| c) Water   | 8.23         | 10.91        | 4.75         | 10.93       | 9.62         |
| <b>6. CONSTRUCTION</b>   | <b>6.95</b>  | <b>8.42</b>  | <b>8.04</b>  | <b>8.08</b> | <b>8.60</b>  |
| <b>7. WHOLESALE AND RETAIL TRADE; REPAIR OF MOTOR VEHICLES, MOTORCYCLES AND PERSONAL AND HOUSEHOLD GOODS</b> | <b>6.69</b>  | <b>6.70</b>  | <b>6.18</b>  | <b>6.73</b> | <b>6.35</b>  |
| <b>8. HOTEL AND RESTAURANTS</b>  | <b>6.20</b>  | <b>6.39</b>  | <b>6.49</b>  | <b>6.70</b> | <b>6.83</b>  |
| <b>9. TRANSPORT, STORAGE &amp; COMMUNICATION</b>   | <b>8.44</b>  | <b>9.15</b>  | <b>6.27</b>  | <b>6.05</b> | <b>5.96</b>  |
| a) Land Transport  | 7.18         | 6.83         | 5.91         | 5.56        | 6.18         |
| b) Water transport   | 2.92         | 3.10         | 3.21         | 3.15        | 3.62         |
| c) Air transport   | 15.23        | 5.76         | -1.64        | 0.61        | 8.71         |
| d) Support transport services, storage   | 11.97        | 17.60        | 3.36         | 2.59        | 5.37         |
| e) Post and Tele communications  | 13.77        | 16.92        | 9.67         | 9.56        | 6.11         |
| <b>10. FINANCIAL INTERMEDIATIONS</b>   | <b>10.44</b> | <b>14.76</b> | <b>9.11</b>  | <b>7.27</b> | <b>7.78</b>  |
| a) Monetary intermediation (Banks)   | 12.98        | 17.61        | 10.87        | 8.33        | 8.49         |
| b) Insurance   | 3.69         | 4.41         | 0.61         | 1.55        | 3.95         |
| c) Other financial intermediation  | -2.54        | 2.33         | 3.14         | 3.63        | 4.68         |
| <b>11. REAL ESTATE, RENTING AND BUSINESS ACTIVITIES</b>  | <b>3.88</b>  | <b>3.92</b>  | <b>4.04</b>  | <b>4.25</b> | <b>4.40</b>  |
| <b>12. PUBLIC ADMINISTRATION AND DEFENCE</b>   | <b>8.84</b>  | <b>7.53</b>  | <b>6.53</b>  | <b>6.89</b> | <b>9.82</b>  |
| <b>13. EDUCATION</b>   | <b>5.63</b>  | <b>7.75</b>  | <b>6.30</b>  | <b>7.26</b> | <b>8.01</b>  |
| <b>14. HEALTH AND SOCIAL WORKS</b>   | <b>6.34</b>  | <b>3.81</b>  | <b>4.76</b>  | <b>5.06</b> | <b>5.18</b>  |
| <b>15. COMMUNITY, SOCIAL AND PERSONAL SERVICES</b>   | <b>3.23</b>  | <b>3.25</b>  | <b>3.25</b>  |             |              |
|  |              |              |              | <b>3.27</b> | <b>3.28</b>  |
| <b>GDP at constant market price</b>  | <b>6.46</b>  | <b>6.52</b>  | <b>6.01</b>  | <b>6.06</b> | <b>6.55</b>  |

Table 6. Sectoral Growth Rate of GDP at Constant Prices

| Industrial origin sector   | 2015-16      | 2016-17      | 2017-18      | 2018-19      | 2019-20     |
|--|--------------|--------------|--------------|--------------|-------------|
| <b>1. AGRICULTURE AND FORESTRY</b>   | <b>1.79</b>  | <b>1.96</b>  | <b>3.47</b>  | <b>3.15</b>  | <b>4.10</b> |
| a) Crops & horticulture  | 0.88         | 0.96         | 3.06         | 1.96         | 3.47        |
| b) Animal Farming  | 3.19         | 3.31         | 3.40         | 3.54         | 3.56        |
| c) Forest and related services   | 5.12         | 5.60         | 5.51         | 8.34         | 7.36        |
| <b>2. FISHING</b>  | <b>6.11</b>  | <b>6.23</b>  | <b>6.37</b>  | <b>6.21</b>  | <b>6.02</b> |
| <b>3. MINING AND QUARRYING</b>   | <b>12.84</b> | <b>8.89</b>  | <b>7.00</b>  | <b>5.88</b>  | <b>0.97</b> |
| a) Natural gas and crude petroleum   | 11.77        | 0.34         | 2.25         | -0.79        | -3.44       |
| b) Other mining & quarrying  | 14.42        | 21.19        | 12.66        | 13.08        | 5.15        |
| <b>4. MANUFACTURING</b>  | <b>11.69</b> | <b>10.97</b> | <b>13.40</b> | <b>14.20</b> | <b>1.80</b> |
| a) Large & medium scale  | 12.26        | 11.20        | 14.26        | 14.84        | 1.39        |
| b) Small scale   | 9.06         | 9.82         | 9.25         | 10.95        | 3.96        |
| <b>5. ELECTRICITY, GAS AND WATER SUPPLY</b>  | <b>13.33</b> | <b>8.46</b>  | <b>9.19</b>  | <b>9.58</b>  | <b>1.69</b> |
| a) Electricity   | 14.20        | 9.22         | 10.19        | 10.33        | 1.91        |
| b) Gas   | 9.91         | 0.28         | 2.20         | 0.57         | -3.37       |
| c) Water   | 7.40         | 11.09        | 5.66         | 11.57        | 5.00        |
| <b>6. CONSTRUCTION</b>   | <b>8.56</b>  | <b>8.77</b>  | <b>9.92</b>  | <b>10.25</b> | <b>8.66</b> |
| <b>7. WHOLESALE AND RETAIL TRADE; REPAIR OF MOTOR VEHICLES, MOTORCYCLES AND PERSONAL AND HOUSEHOLD GOODS</b> | <b>6.50</b>  | <b>7.37</b>  | <b>7.45</b>  | <b>8.14</b>  | <b>4.03</b> |
| <b>8. HOTEL AND RESTAURANTS</b>  | <b>6.98</b>  | <b>7.13</b>  | <b>7.28</b>  | <b>7.57</b>  | <b>1.75</b> |
| <b>9. TRANSPORT, STORAGE &amp; COMMUNICATION</b>   | <b>6.08</b>  | <b>6.76</b>  | <b>6.58</b>  | <b>7.19</b>  | <b>3.67</b> |
| a) Land Transport  | 6.28         | 7.06         | 6.72         | 7.06         | 2.47        |
| b) Water transport   | 3.20         | 4.10         | 3.50         | 3.63         | 1.47        |
| c) Air transport   | 1.48         | 2.79         | 2.74         | 6.37         | 1.45        |
| d) Support transport services, storage   | 5.19         | 6.40         | 9.58         | 8.94         | 2.17        |
| e) Post and Telecommunications   | 6.81         | 6.98         | 6.53         | 8.12         | 7.99        |
| <b>10. FINANCIAL INTERMEDIATIONS</b>   | <b>7.74</b>  | <b>9.12</b>  | <b>7.90</b>  | <b>7.38</b>  | <b>3.09</b> |
| a) Monetary intermediation (Banks)   | 8.85         | 9.95         | 8.51         | 7.38         | 2.65        |
| b) Insurance   | 0.54         | 2.05         | 1.63         | 4.96         | 3.76        |
| c) Other financial intermediation  | 4.54         | 9.06         | 9.05         | 11.55        | 9.20        |
| <b>11. REAL ESTATE, RENTING AND BUSINESS ACTIVITIES</b>  | <b>4.47</b>  | <b>4.80</b>  | <b>4.98</b>  | <b>5.23</b>  | <b>4.83</b> |
| <b>12. PUBLIC ADMINISTRATION AND DEFENCE</b>   | <b>11.43</b> | <b>9.15</b>  | <b>8.47</b>  | <b>6.40</b>  | <b>5.44</b> |
| <b>13. EDUCATION</b>   | <b>11.71</b> | <b>11.35</b> | <b>7.01</b>  | <b>7.66</b>  | <b>5.06</b> |
| <b>14. HEALTH AND SOCIAL WORKS</b>   | <b>7.54</b>  | <b>7.63</b>  | <b>7.02</b>  | <b>11.79</b> | <b>9.97</b> |
| <b>15. COMMUNITY, SOCIAL AND PERSONAL SERVICES</b>   | <b>3.30</b>  | <b>3.62</b>  | <b>3.65</b>  | <b>3.72</b>  | <b>3.01</b> |
| <b>GDP at constant market price</b>  | <b>7.11</b>  | <b>7.28</b>  | <b>7.86</b>  | <b>8.15</b>  | <b>3.51</b> |

**Table 7. Per capita GDP, GNI and NNI at Current Prices**

|                |                 | 1995-96   | 1996-97   | 1997-98   | 1998-99   | 1999-2000 | 2000-01   | 2001-02   |
|----------------|-----------------|-----------|-----------|-----------|-----------|-----------|-----------|-----------|
| GDP            | (Mill. Tk.)     | 1,899,335 | 2,060,032 | 2,269,299 | 2,465,089 | 2,685,033 | 2,913,371 | 3,142,804 |
| GNI            | (Mill. Tk.)     | 1,948,871 | 2,118,491 | 2,334,271 | 2,540,615 | 2,772,168 | 3,001,784 | 3,268,229 |
| NNI            | (Mill. Tk.)     | 1,780,961 | 1,936,914 | 2,134,255 | 2,323,141 | 2,535,972 | 2,745,616 | 2,991,247 |
| Population     | (Mill. No.)     | 121.2     | 123.0     | 124.8     | 126.6     | 128.4     | 130.0     | 132.0     |
| Per capita GDP | (In Tk.)        | 15,671    | 16,748    | 18,183    | 19,471    | 20,911    | 22,411    | 23,809    |
| Per capita GNI | (In Tk.)        | 16,080    | 17,224    | 18,704    | 20,068    | 21,590    | 23,091    | 24,759    |
| Per capita NNI | (In Tk.)        | 14,694    | 15,747    | 17,101    | 18,350    | 19,751    | 21,120    | 22,661    |
| Exchange rate  | (Taka per US\$) | 40.84     | 42.70     | 45.46     | 48.06     | 50.31     | 53.96     | 57.43     |
| Per capita GDP | (In US \$)      | 384       | 392       | 400       | 405       | 416       | 415       | 415       |
| Per capita GNI | (In US \$)      | 394       | 403       | 411       | 418       | 429       | 428       | 431       |
| Per capita NNI | (In US \$)      | 360       | 369       | 376       | 382       | 393       | 391       | 395       |

Contd.

**Table 7. Per capita GDP, GNI and NNI at Current Prices**

|                |                 | 2002-03   | 2003-04   | 2004-05   | 2005-06   | 2006-07   | 2007-08   |
|----------------|-----------------|-----------|-----------|-----------|-----------|-----------|-----------|
| GDP            | (Mill. Tk.)     | 3,483,201 | 3,832,939 | 4,270,741 | 4,823,370 | 5,497,997 | 6,286,822 |
| GNI            | (Mill. Tk.)     | 3,649,032 | 4,008,468 | 4,460,021 | 5,095,445 | 5,850,752 | 6,770,717 |
| NNI            | (Mill. Tk.)     | 3,341,281 | 3,672,399 | 4,086,474 | 4,674,508 | 5,371,643 | 6,224,081 |
| Population     | (Mill. No.)     | 133.9     | 135.9     | 137.8     | 139.8     | 141.8     | 143.8     |
| Per capita GDP | (In Tk.)        | 26,013    | 28,204    | 30,992    | 34,502    | 38,773    | 43,719    |
| Per capita GNI | (In Tk.)        | 27,252    | 29,496    | 32,366    | 36,448    | 41,261    | 47,084    |
| Per capita NNI | (In Tk.)        | 24,954    | 27,023    | 29,655    | 33,437    | 37,882    | 43,283    |
| Exchange rate  | (Taka per US\$) | 57.90     | 58.94     | 61.39     | 67.08     | 69.03     | 68.60     |
| Per capita GDP | (In US \$)      | 449       | 479       | 505       | 514       | 562       | 637       |
| Per capita GNI | (In US \$)      | 471       | 500       | 527       | 543       | 598       | 686       |
| Per capita NNI | (In US \$)      | 431       | 458       | 483       | 498       | 549       | 631       |

Contd.

**Table 7. Per capita GDP, GNI and NNI at Current Prices**

|                |                 | 2008-09   | 2009-10   | 2010-11   | 2011-12    | 2012-13    | 2013-14    |
|----------------|-----------------|-----------|-----------|-----------|------------|------------|------------|
| GDP            | (Mill. Tk.)     | 7,050,718 | 7,975,387 | 9,158,288 | 10,552,040 | 11,989,232 | 13,436,744 |
| GNI            | (Mill. Tk.)     | 7,609,730 | 8,621,422 | 9,883,423 | 11,445,060 | 12,953,523 | 14,332,238 |
| NNI            | (Mill. Tk.)     | 6,993,995 | 7,928,762 | 9,094,222 | 10,539,335 | 11,916,816 | 13,167,213 |
| Population     | (Mill. No.)     | 145.8     | 147.8     | 149.7     | 151.6      | 153.7      | 155.8      |
| Per capita GDP | (In Tk.)        | 48,359    | 53,961    | 61,198    | 69,614     | 78,009     | 86,266     |
| Per capita GNI | (In Tk.)        | 52,193    | 58,332    | 66,044    | 75,505     | 84,283     | 92,015     |
| Per capita NNI | (In Tk.)        | 47,970    | 53,645    | 60,770    | 69,530     | 77,538     | 84,535     |
| Exchange rate  | (Taka per US\$) | 68.80     | 69.18     | 71.17     | 79.10      | 79.93      | 77.72      |
| Per capita GDP | (In US \$)      | 703       | 780       | 860       | 880        | 976        | 1,110      |
| Per capita GNI | (In US \$)      | 759       | 843       | 928       | 955        | 1,054      | 1,184      |
| Per capita NNI | (In US \$)      | 697       | 775       | 854       | 879        | 970        | 1,088      |

Contd.

**Table 7. Per capita GDP, GNI and NNI at Current Prices**

|                |                 | 2014-15    | 2015-16    | 2016-17    | 2017-18    | 2018-19    | 2019-20    |
|----------------|-----------------|------------|------------|------------|------------|------------|------------|
| GDP            | (Mill. Tk.)     | 15,158,022 | 17,328,637 | 19,758,154 | 22,504,793 | 25,424,826 | 27,393,324 |
| GNI            | (Mill. Tk.)     | 16,142,043 | 18,326,749 | 20,607,164 | 23,531,077 | 26,560,921 | 28,732,298 |
| NNI            | (Mill. Tk.)     | 14,827,753 | 16,825,587 | 18,900,832 | 21,588,278 | 24,355,123 | 26,346,839 |
| Population     | (Mill. No.)     | 157.9      | 159.9      | 161.8      | 163.7      | 165.6      | 167.4      |
| Per capita GDP | (In Tk.)        | 96,004     | 108,378    | 122,152    | 137,518    | 153,578    | 163,611    |
| Per capita GNI | (In Tk.)        | 102,236    | 114,621    | 127,401    | 143,789    | 160,440    | 171,608    |
| Per capita NNI | (In Tk.)        | 93,912     | 105,232    | 116,852    | 131,917    | 147,116    | 157,360    |
| Exchange rate  | (Taka per US\$) | 77.67      | 78.27      | 79.12      | 82.10      | 84.03      | 84.78      |
| Per capita GDP | (In US \$)      | 1,236      | 1,385      | 1,544      | 1,675      | 1,828      | 1,930      |
| Per capita GNI | (In US \$)      | 1,316      | 1,465      | 1,610      | 1,751      | 1,909      | 2,024      |
| Per capita NNI | (In US \$)      | 1,209      | 1,345      | 1,477      | 1,607      | 1,751      | 1,856      |

**Table 8. Per Capita Real GDP, GNI and NNI**

|                |             | 1995-96   | 1996-97   | 1997-98   | 1998-99   | 1999-2000 | 2000-01   | 2001-02   |
|----------------|-------------|-----------|-----------|-----------|-----------|-----------|-----------|-----------|
| GDP            | (Mill. Tk.) | 2,913,742 | 3,044,565 | 3,202,183 | 3,351,731 | 3,529,149 | 3,708,331 | 3,850,478 |
| GNI            | (Mill. Tk.) | 2,989,734 | 3,130,963 | 3,293,865 | 3,454,423 | 3,643,677 | 3,820,869 | 4,004,145 |
| NNI            | (Mill. Tk.) | 2,737,595 | 2,868,355 | 3,017,380 | 3,165,671 | 3,339,677 | 3,499,067 | 3,668,538 |
| Population     | (Mill. No.) | 121.2     | 123.0     | 124.8     | 126.6     | 128.4     | 130.0     | 132.0     |
| Per capita GDP | (In Tk.)    | 24,041    | 24,753    | 25,659    | 26,475    | 27,486    | 28,526    | 29,170    |
| Per capita GNI | (In Tk.)    | 24,668    | 25,455    | 26,393    | 27,286    | 28,378    | 29,391    | 30,334    |
| Per capita NNI | (In Tk.)    | 22,587    | 23,320    | 24,178    | 25,005    | 26,010    | 26,916    | 27,792    |

Note : p denotes provisional

Contd.

**Table 8. Per Capita Real GDP, GNI and NNI**

|                |             | 2002-03   | 2003-04   | 2004-05   | 2005-06   | 2006-07   | 2007-08   |
|----------------|-------------|-----------|-----------|-----------|-----------|-----------|-----------|
| GDP            | (Mill. Tk.) | 4,032,974 | 4,244,282 | 4,521,686 | 4,823,370 | 5,163,832 | 5,474,373 |
| GNI            | (Mill. Tk.) | 4,224,979 | 4,438,649 | 4,722,088 | 5,095,445 | 5,495,147 | 5,895,734 |
| NNI            | (Mill. Tk.) | 3,870,015 | 4,067,285 | 4,327,963 | 4,674,508 | 5,046,189 | 5,421,879 |
| Population     | (Mill. No.) | 133.9     | 135.9     | 137.8     | 139.8     | 141.8     | 143.8     |
| Per capita GDP | (In Tk.)    | 30,119    | 31,231    | 32,813    | 34,502    | 36,416    | 38,069    |
| Per capita GNI | (In Tk.)    | 31,553    | 32,661    | 34,268    | 36,448    | 38,753    | 41,000    |
| Per capita NNI | (In Tk.)    | 28,902    | 29,929    | 31,408    | 33,437    | 35,587    | 37,704    |

Contd.

**Table 8. Per Capita Real GDP, GNI and NNI**

|                |             | 2008-09   | 2009-10   | 2010-11   | 2011-12   | 2012-13   | 2014-15   |
|----------------|-------------|-----------|-----------|-----------|-----------|-----------|-----------|
| GDP            | (Mill. Tk.) | 5,750,562 | 6,070,972 | 6,463,423 | 6,884,932 | 7,298,965 | 7,741,361 |
| GNI            | (Mill. Tk.) | 6,206,492 | 6,562,743 | 6,975,184 | 7,467,605 | 7,886,019 | 8,257,285 |
| NNI            | (Mill. Tk.) | 5,707,997 | 6,035,557 | 6,414,090 | 6,869,526 | 7,250,206 | 7,581,308 |
| Population     | (Mill. No.) | 145.8     | 147.8     | 149.7     | 151.6     | 153.7     | 155.8     |
| Per capita GDP | (In Tk.)    | 39,441    | 41,076    | 43,190    | 45,421    | 47,491    | 49,701    |
| Per capita GNI | (In Tk.)    | 42,569    | 44,403    | 46,610    | 49,265    | 51,311    | 53,013    |
| Per capita NNI | (In Tk.)    | 39,149    | 40,836    | 42,861    | 45,319    | 47,174    | 48,673    |

Contd.

**Table 8. Per Capita Real GDP, GNI and NNI**

|                |             | 2014-15   | 2015-16   | 2016-17   | 2017-18    | 2018-19    | 2019-20    |
|----------------|-------------|-----------|-----------|-----------|------------|------------|------------|
| GDP            | (Mill. Tk.) | 8,248,624 | 8,835,389 | 9,478,975 | 10,224,375 | 11,057,936 | 11,445,974 |
| GNI            | (Mill. Tk.) | 8,784,104 | 9,344,299 | 9,886,288 | 10,690,636 | 11,552,054 | 12,005,448 |
| NNI            | (Mill. Tk.) | 8,064,160 | 8,571,284 | 9,056,223 | 9,794,667  | 10,582,588 | 11,001,586 |
| Population     | (Mill. No.) | 157.9     | 159.9     | 161.8     | 163.7      | 165.6      | 167.4      |
| Per capita GDP | (In Tk.)    | 52,243    | 55,259    | 58,603    | 62,477     | 66,795     | 68,363     |
| Per capita GNI | (In Tk.)    | 55,634    | 58,442    | 61,121    | 65,326     | 69,780     | 71,704     |
| Per capita NNI | (In Tk.)    | 51,075    | 53,607    | 55,989    | 59,851     | 63,924     | 65,709     |

**Table 9. Gross Domestic Product of Bangladesh at Current Prices by Broad Industry Sector**

| Broad industry sector   | 1995-96   | 1996-97   | 1997-98   | 1998-99   | 1999-2000 | 2000-01   | 2001-02   |
|-------------------------|-----------|-----------|-----------|-----------|-----------|-----------|-----------|
| <b>GDP</b>              |           |           |           |           |           |           |           |
| 1. AGRICULTURE          | 441,903   | 478,879   | 512,576   | 558,550   | 609,990   | 636,524   | 646,918   |
| 2. INDUSTRY             | 411,850   | 450,379   | 514,240   | 551,586   | 598,210   | 657,950   | 717,793   |
| 3. SERVICES             | 952,026   | 1,028,660 | 1,130,874 | 1,237,492 | 1,357,722 | 1,473,587 | 1,620,821 |
| GVA Current basic price | 1,805,779 | 1,957,918 | 2,157,690 | 2,347,629 | 2,565,921 | 2,768,060 | 2,985,532 |
| <b>Share</b>            |           |           |           |           |           |           |           |
| 1. AGRICULTURE          | 24.47     | 24.46     | 23.76     | 23.79     | 23.77     | 23.00     | 21.67     |
| 2. INDUSTRY             | 22.81     | 23.00     | 23.83     | 23.50     | 23.31     | 23.77     | 24.04     |
| 3. SERVICES             | 52.72     | 52.54     | 52.41     | 52.71     | 52.91     | 53.24     | 54.29     |
| GVA Current basic price | 100.00    | 100.00    | 100.00    | 100.00    | 100.00    | 100.00    | 100.00    |
| <b>Growth rate</b>      |           |           |           |           |           |           |           |
| 1. AGRICULTURE          | -         | 8.37      | 7.04      | 8.97      | 9.21      | 4.35      | 1.63      |
| 2. INDUSTRY             | -         | 9.36      | 14.18     | 7.26      | 8.45      | 9.99      | 9.10      |
| 3. SERVICES             | -         | 8.05      | 9.94      | 9.43      | 9.72      | 8.53      | 9.99      |
| GVA Current basic price | -         | 8.43      | 10.20     | 8.80      | 9.30      | 7.88      | 7.86      |

Contd.

**Table 9. Gross Domestic Product of Bangladesh at Current Prices by Broad Industry Sector**

| Broad industry sector   | 2002-03   | 2003-04   | 2004-05   | 2005-06   | 2006-07   | 2007-08   |
|-------------------------|-----------|-----------|-----------|-----------|-----------|-----------|
| <b>GDP</b>              |           |           |           |           |           |           |
| 1. AGRICULTURE          | 690,117   | 738,492   | 793,121   | 869,847   | 979,003   | 1,106,210 |
| 2. INDUSTRY             | 782,819   | 873,134   | 995,075   | 1,162,206 | 1,347,039 | 1,554,543 |
| 3. SERVICES             | 1,825,217 | 2,024,017 | 2,258,366 | 2,544,067 | 2,907,562 | 3,327,748 |
| GVA Current basic price | 3,298,153 | 3,635,643 | 4,046,562 | 4,576,121 | 5,233,604 | 5,988,501 |
| <b>Share</b>            |           |           |           |           |           |           |
| 1. AGRICULTURE          | 20.92     | 20.31     | 19.60     | 19.01     | 18.71     | 18.47     |
| 2. INDUSTRY             | 23.74     | 24.02     | 24.59     | 25.40     | 25.74     | 25.96     |
| 3. SERVICES             | 55.34     | 55.67     | 55.81     | 55.59     | 55.56     | 55.57     |
| GVA Current basic price | 100.00    | 100.00    | 100.00    | 100.00    | 100.00    | 100.00    |
| <b>Growth rate</b>      |           |           |           |           |           |           |
| 1. AGRICULTURE          | 6.68      | 7.01      | 7.40      | 9.67      | 12.55     | 12.99     |
| 2. INDUSTRY             | 9.06      | 11.54     | 13.97     | 16.80     | 15.90     | 15.40     |
| 3. SERVICES             | 12.61     | 10.89     | 11.58     | 12.65     | 14.29     | 14.45     |
| GVA Current basic price | 10.47     | 10.23     | 11.30     | 13.09     | 14.37     | 14.42     |

Contd.

**Table 9. Gross Domestic Product of Bangladesh at Current Prices by Broad Industry Sector**

| Broad industry sector   | 2008-09   | 2009-10   | 2010-11   | 2011-12   | 2012-13    | 2013-14    |
|-------------------------|-----------|-----------|-----------|-----------|------------|------------|
| <b>GDP</b>              |           |           |           |           |            |            |
| 1. AGRICULTURE          | 1,205,999 | 1,355,910 | 1,539,506 | 1,707,064 | 1,857,524  | 2,062,758  |
| 2. INDUSTRY             | 1,783,519 | 1,990,376 | 2,293,721 | 2,670,717 | 3,154,016  | 3,535,349  |
| 3. SERVICES             | 3,759,677 | 4,266,695 | 4,858,085 | 5,608,575 | 6,401,073  | 7,206,899  |
| GVA Current basic price | 6,749,196 | 7,612,981 | 8,691,312 | 9,986,356 | 11,412,612 | 12,805,005 |
| <b>Share</b>            |           |           |           |           |            |            |
| 1. AGRICULTURE          | 17.87     | 17.81     | 17.71     | 17.09     | 16.28      | 16.11      |
| 2. INDUSTRY             | 26.43     | 26.14     | 26.39     | 26.74     | 27.64      | 27.61      |
| 3. SERVICES             | 55.71     | 56.05     | 55.90     | 56.16     | 56.09      | 56.28      |
| GVA Current basic price | 100.00    | 100.00    | 100.00    | 100.00    | 100.00     | 100.00     |
| <b>Growth rate</b>      |           |           |           |           |            |            |
| 1. AGRICULTURE          | 9.02      | 12.43     | 13.54     | 10.88     | 8.81       | 11.05      |
| 2. INDUSTRY             | 14.73     | 11.60     | 15.24     | 16.44     | 18.10      | 12.09      |
| 3. SERVICES             | 12.98     | 13.49     | 13.86     | 15.45     | 14.13      | 12.59      |
| GVA Current basic price | 12.70     | 12.80     | 14.16     | 14.90     | 14.28      | 12.20      |

Contd.



**Table 9. Gross Domestic Product of Bangladesh at Current Prices by Broad Industry Sector**

| Broad industry sector   | 2014-15    | 2015-16    | 2016-17    | 2017-18    | 2018-19    | 2019-20    |
|-------------------------|------------|------------|------------|------------|------------|------------|
| <b>GDP</b>              |            |            |            |            |            |            |
| 1. AGRICULTURE          | 2,240,810  | 2,433,902  | 2,650,253  | 2,942,347  | 3,223,938  | 3,538,417  |
| 2. INDUSTRY             | 4,067,108  | 4,738,710  | 5,483,066  | 6,422,191  | 7,538,124  | 8,091,959  |
| 3. SERVICES             | 8,141,955  | 9,300,505  | 10,565,912 | 11,918,701 | 13,436,849 | 14,628,731 |
| GVA Current basic price | 14,449,873 | 16,473,116 | 18,699,230 | 21,283,239 | 24,198,910 | 26,259,106 |
| <b>Share</b>            |            |            |            |            |            |            |
| 1. AGRICULTURE          | 15.51      | 14.77      | 14.17      | 13.82      | 13.32      | 13.48      |
| 2. INDUSTRY             | 28.15      | 28.77      | 29.32      | 30.17      | 31.15      | 30.82      |
| 3. SERVICES             | 56.35      | 56.46      | 56.50      | 56.00      | 55.53      | 55.71      |
| GVA Current basic price | 100.00     | 100.00     | 100.00     | 100.00     | 100.00     | 100.00     |
| <b>Growth rate</b>      |            |            |            |            |            |            |
| 1. AGRICULTURE          | 8.63       | 8.62       | 8.89       | 11.02      | 9.57       | 9.75       |
| 2. INDUSTRY             | 15.04      | 16.51      | 15.71      | 17.13      | 17.38      | 7.35       |
| 3. SERVICES             | 12.97      | 14.23      | 13.61      | 12.80      | 12.74      | 8.87       |
| GVA Current basic price | 12.85      | 14.00      | 13.51      | 13.82      | 13.70      | 8.51       |

**Table 10. Gross Domestic Product of Bangladesh at Constant Prices by Broad Industry Sector**

| Broad industry sector       | 1995-96   | 1996-97   | 1997-98   | 1998-99   | 1999-2000 | 2000-01   | 2001-02   |
|-----------------------------|-----------|-----------|-----------|-----------|-----------|-----------|-----------|
| <b>GDP</b>                  |           |           |           |           |           |           |           |
| 1. AGRICULTURE              | 581,489   | 607,765   | 631,682   | 656,200   | 704,695   | 724,130   | 723,270   |
| 2. INDUSTRY                 | 590,913   | 621,791   | 676,055   | 711,487   | 755,996   | 812,405   | 859,548   |
| 3. SERVICES                 | 1,539,227 | 1,602,125 | 1,674,860 | 1,749,371 | 1,841,817 | 1,940,748 | 2,034,626 |
| GVA at constant basic price | 2,711,629 | 2,831,680 | 2,982,597 | 3,117,059 | 3,302,508 | 3,477,284 | 3,617,445 |
| <b>Share</b>                |           |           |           |           |           |           |           |
| 1. AGRICULTURE              | 21.44     | 21.46     | 21.18     | 21.05     | 21.34     | 20.82     | 19.99     |
| 2. INDUSTRY                 | 21.79     | 21.96     | 22.67     | 22.83     | 22.89     | 23.36     | 23.76     |
| 3. SERVICES                 | 56.76     | 56.58     | 56.15     | 56.12     | 55.77     | 55.81     | 56.24     |
| GVA at constant basic price | 100.00    | 100.00    | 100.00    | 100.00    | 100.00    | 100.00    | 100.00    |
| <b>Growth rate</b>          |           |           |           |           |           |           |           |
| 1. AGRICULTURE              | -         | 4.52      | 3.94      | 3.88      | 7.39      | 2.76      | -0.12     |
| 2. INDUSTRY                 | -         | 5.23      | 8.73      | 5.24      | 6.26      | 7.46      | 5.80      |
| 3. SERVICES                 | -         | 4.09      | 4.54      | 4.45      | 5.28      | 5.37      | 4.84      |
| GVA at constant basic price | -         | 4.43      | 5.33      | 4.51      | 5.95      | 5.29      | 4.03      |

Contd.

**Table 10. Gross Domestic Product of Bangladesh at Constant Prices by Broad Industry Sector**

| Broad industry sector              | 2002-03   | 2003-04   | 2004-05   | 2005-06   | 2006-07   | 2007-08   |
|------------------------------------|-----------|-----------|-----------|-----------|-----------|-----------|
| <b>GDP</b>                         |           |           |           |           |           |           |
| 1. AGRICULTURE                     | 752,084   | 789,488   | 824,487   | 869,847   | 928,062   | 969,768   |
| 2. INDUSTRY                        | 916,124   | 980,703   | 1,058,496 | 1,162,206 | 1,267,128 | 1,356,252 |
| 3. SERVICES                        | 2,135,926 | 2,247,274 | 2,386,505 | 2,544,067 | 2,709,053 | 2,865,159 |
| GVA at constant basic price        | 3,804,134 | 4,017,465 | 4,269,488 | 4,576,121 | 4,904,243 | 5,191,178 |
| <b>GVA at constant basic price</b> |           |           |           |           |           |           |
| 1. AGRICULTURE                     | 19.77     | 19.65     | 19.31     | 19.01     | 18.92     | 18.68     |
| 2. INDUSTRY                        | 24.08     | 24.41     | 24.79     | 25.40     | 25.84     | 26.13     |
| 3. SERVICES                        | 56.15     | 55.94     | 55.90     | 55.59     | 55.24     | 55.19     |
| GVA at constant basic price        | 100.00    | 100.00    | 100.00    | 100.00    | 100.00    | 100.00    |
| <b>GVA at constant basic price</b> |           |           |           |           |           |           |
| 1. AGRICULTURE                     | 3.98      | 4.97      | 4.43      | 5.50      | 6.69      | 4.49      |
| 2. INDUSTRY                        | 6.58      | 7.05      | 7.93      | 9.80      | 9.03      | 7.03      |
| 3. SERVICES                        | 4.98      | 5.21      | 6.20      | 6.60      | 6.49      | 5.76      |
| GVA at constant basic price        | 5.16      | 5.61      | 6.27      | 7.18      | 7.17      | 5.85      |

Contd.

**Table 10. Gross Domestic Product of Bangladesh at Constant Prices by Broad Industry Sector**

| Broad industry sector              | 2008-09   | 2009-10   | 2010-11   | 2011-12   | 2012-13   | 2013-14   |
|------------------------------------|-----------|-----------|-----------|-----------|-----------|-----------|
| <b>GDP</b>                         |           |           |           |           |           |           |
| 1. AGRICULTURE                     | 1,003,381 | 1,065,108 | 1,112,574 | 1,146,109 | 1,174,360 | 1,225,702 |
| 2. INDUSTRY                        | 1,450,012 | 1,551,980 | 1,691,955 | 1,851,601 | 2,030,084 | 2,195,739 |
| 3. SERVICES                        | 3,010,708 | 3,177,165 | 3,374,677 | 3,596,598 | 3,794,920 | 4,008,360 |
| GVA at constant basic price        | 5,464,101 | 5,794,253 | 6,179,206 | 6,594,308 | 6,999,363 | 7,429,801 |
| <b>GVA at constant basic price</b> |           |           |           |           |           |           |
| 1. AGRICULTURE                     | 18.36     | 18.38     | 18.01     | 17.38     | 16.78     | 16.50     |
| 2. INDUSTRY                        | 26.54     | 26.78     | 27.38     | 28.08     | 29.00     | 29.55     |
| 3. SERVICES                        | 55.10     | 54.83     | 54.61     | 54.54     | 54.22     | 53.95     |
| GVA at constant basic price        | 100.00    | 100.00    | 100.00    | 100.00    | 100.00    | 100.00    |
| <b>GVA at constant basic price</b> |           |           |           |           |           |           |
| 1. AGRICULTURE                     | 3.47      | 6.15      | 4.46      | 3.01      | 2.46      | 4.37      |
| 2. INDUSTRY                        | 6.91      | 7.03      | 9.02      | 9.44      | 9.64      | 8.16      |
| 3. SERVICES                        | 5.08      | 5.53      | 6.22      | 6.58      | 5.51      | 5.62      |
| GVA at constant basic price        | 5.26      | 6.04      | 6.64      | 6.72      | 6.14      | 6.15      |

Contd.

**Table 10. Gross Domestic Product of Bangladesh at Constant Prices by Broad Industry Sector**

| Broad industry sector                            | 2014-15   | 2015-16   | 2016-17   | 2017-18   | 2018-19    | 2019-20    |
|--|-----------|-----------|-----------|-----------|------------|------------|
| <b>GDP</b>                                       |           |           |           |           |            |            |
| 1. AGRICULTURE                                   | 1,266,498 | 1,301,786 | 1,340,511 | 1,396,616 | 1,451,370  | 1,518,057  |
| 2. INDUSTRY                                      | 2,407,999 | 2,675,137 | 2,948,659 | 3,304,284 | 3,722,924  | 3,843,910  |
| 3. SERVICES                                      | 4,240,887 | 4,505,812 | 4,807,284 | 5,114,389 | 5,461,329  | 5,688,538  |
| GVA at constant basic price                      | 7,915,384 | 8,482,734 | 9,096,454 | 9,815,289 | 10,635,622 | 11,050,506 |
| <b>Percentage of GDP</b>                         |           |           |           |           |            |            |
| 1. AGRICULTURE                                   | 16.00     | 15.35     | 14.74     | 14.23     | 13.65      | 13.74      |
| 2. INDUSTRY                                      | 30.42     | 31.54     | 32.42     | 33.66     | 35.00      | 34.78      |
| 3. SERVICES                                      | 53.58     | 53.12     | 52.85     | 52.11     | 51.35      | 51.48      |
| GVA at constant basic price                      | 100.00    | 100.00    | 100.00    | 100.00    | 100.00     | 100.00     |
| <b>Percentage of GVA at constant basic price</b> |           |           |           |           |            |            |
| 1. AGRICULTURE                                   | 3.33      | 2.79      | 2.97      | 4.19      | 3.92       | 4.59       |
| 2. INDUSTRY                                      | 9.67      | 11.09     | 10.22     | 12.06     | 12.67      | 3.25       |
| 3. SERVICES                                      | 5.80      | 6.25      | 6.69      | 6.39      | 6.78       | 4.16       |
| GVA at constant basic price                      | 6.54      | 7.17      | 7.23      | 7.90      | 8.36       | 3.90       |

**Table 11: Gross Domestic Product by Expenditure Categories at Current Prices**

|   | (Million Tk) |           |           |           |           |
|---|--------------|-----------|-----------|-----------|-----------|
| Industrial origin sector                      | 1995-96      | 1996-97   | 1997-98   | 1998-99   | 1999-2000 |
| Domestic demand (1)+(2)                       | 1981188      | 2156363   | 2348400   | 2563536   | 2786790   |
| Consumption (1)                               | 1587457      | 1706942   | 1846399   | 2003434   | 2147522   |
| Private                                       | 1497665      | 1605939   | 1730082   | 1879203   | 2013993   |
| General Govt.                                 | 89791        | 101003    | 116317    | 124231    | 133530    |
| Investment (2)                                | 393731       | 449421    | 502001    | 560102    | 639268    |
| Private                                       | 298694       | 322466    | 374540    | 412476    | 463352    |
| Public  | 95037        | 126955    | 127461    | 147626    | 175916    |
| Resource balance (3)-(4)                      | -126554      | -108868   | -99064    | -120066   | -124406   |
| Exports (3)                                   | 184359       | 216723    | 266809    | 289861    | 331446    |
| Imports (4)                                   | 310913       | 325591    | 365873    | 409927    | 455852    |
| Gross Domestic Expenditure at market price    | 1854634      | 2047495   | 2249336   | 2443470   | 2662384   |
| Gross Domestic Product at m.p.(5)             | 1,899,335    | 2,060,032 | 2,269,299 | 2,465,089 | 2,685,033 |
| Statistical Discrepancy (6)                   | 44,701       | 12,537    | 19,963    | 21,619    | 22,649    |
| Net factor income from abroad (7)             | 49,536       | 58,458    | 64,972    | 75,526    | 87,135    |
| Gross National Income at m.p. (8)=(5)+(7)     | 1,948,871    | 2,118,490 | 2,334,271 | 2,540,615 | 2,772,168 |
| Net current transfers from abroad (9)         | 38,168       | 44,049    | 22,363    | 25,600    | 36,532    |
| Gross Disposable National Income (10)=(8)+(9) | 1,987,039    | 2,162,539 | 2,356,634 | 2,566,215 | 2,808,700 |
| Gross Domestic saving (11)=(5)-(1)            | 311,878      | 353,089   | 422,900   | 461,655   | 537,511   |
| Gross National saving (12)=(10)-(1)           | 399,582      | 455,596   | 510,235   | 562,781   | 661,178   |
| Current Account Balance (13)=(12)-(2)-(6)     | -38,850      | -6,361    | -11,729   | -18,940   | -739      |
| Memo items: (% of GDP)                        |              |           |           |           |           |
| Consumption                                   | 83.58        | 82.86     | 81.36     | 81.27     | 79.98     |
| Private                                       | 78.85        | 77.96     | 76.24     | 76.23     | 75.01     |
| General Govt.                                 | 4.73         | 4.90      | 5.13      | 5.04      | 4.97      |
| Investment                                    | 20.73        | 21.82     | 22.12     | 22.72     | 23.81     |
| Private                                       | 15.73        | 15.65     | 16.50     | 16.73     | 17.26     |
| Public  | 5.00         | 6.16      | 5.62      | 5.99      | 6.55      |
| Exports of goods & services                   | 9.71         | 10.52     | 11.76     | 11.76     | 12.34     |
| Imports of goods & services                   | 16.37        | 15.81     | 16.12     | 16.63     | 16.98     |
| Gross Domestic saving                         | 16.42        | 17.14     | 18.64     | 18.73     | 20.02     |
| Gross National saving                         | 21.04        | 22.12     | 22.48     | 22.83     | 24.62     |

Contd.

**Table 11: Gross Domestic Product by Expenditure Categories at Current Prices**

(Million Tk)

|  | 2000-01   | 2001-02   | 2002-03   | 2003-04   | 2004-05   |
|--|-----------|-----------|-----------|-----------|-----------|
| Domestic demand                            | 3016586   | 3252880   | 3639722   | 3978741   | 4474657   |
| Consumption                                | 2312298   | 2487877   | 2780096   | 3020819   | 3371506   |
| Private                                    | 2171126   | 2330025   | 2601467   | 2822489   | 3150272   |
| General Govt.                              | 141172    | 157852    | 178629    | 198331    | 221234    |
| Investment                                 | 704287    | 765003    | 859626    | 957922    | 1103151   |
| Private                                    | 520470    | 584933    | 673278    | 751690    | 868050    |
| Public                                     | 183817    | 180070    | 186348    | 206232    | 235101    |
| Resource balance                           | -155134   | -130346   | -167040   | -174982   | -239642   |
| Exports                                    | 390000    | 390021    | 398170    | 427239    | 614681    |
| Imports                                    | 545134    | 520367    | 565210    | 602221    | 854323    |
| Gross Domestic Expenditure at market price | 2861452   | 3122534   | 3472682   | 3803759   | 4235015   |
| Gross Domestic Product at m.p.             | 2,913,371 | 3,142,804 | 3,483,201 | 3,832,939 | 4,270,741 |
| Statistical Discrepancy                    | 51,919    | 20,270    | 10,520    | 29,180    | 35,726    |
| Net factor income from abroad              | 88,413    | 125,425   | 140,418   | 165,831   | 189,280   |
| Gross National Income at m.p.              | 3,001,784 | 3,268,229 | 3,623,619 | 3,998,770 | 4,460,021 |
| Net current transfers from abroad          | 23,392    | 18,902    | 25,114    | 21,583    | 26,808    |
| Gross Disposable National Income           | 3,025,176 | 3,287,131 | 3,648,733 | 4,020,353 | 4,486,829 |
| Gross Domestic saving                      | 601,072   | 654,927   | 703,105   | 812,120   | 899,235   |
| Gross National saving                      | 712,877   | 799,254   | 868,637   | 999,534   | 1,115,323 |
| Current Account Balance                    | -43,329   | 13,981    | -1,508    | 12,432    | -23,554   |
| Memo items: (% of GDP)                     |           |           |           |           |           |
| Consumption                                | 79.37     | 79.16     | 79.81     | 78.81     | 78.94     |
| Private                                    | 74.52     | 74.14     | 74.69     | 73.64     | 73.76     |
| General Govt.                              | 4.85      | 5.02      | 5.13      | 5.17      | 5.18      |
| Investment                                 | 24.17     | 24.34     | 24.68     | 24.99     | 25.83     |
| Private                                    | 17.86     | 18.61     | 19.33     | 19.61     | 20.33     |
| Public                                     | 6.31      | 5.73      | 5.35      | 5.38      | 5.50      |
| Exports of goods & services                | 13.39     | 12.41     | 11.43     | 11.15     | 14.39     |
| Imports of goods & services                | 18.71     | 16.56     | 16.23     | 15.71     | 20.00     |
| Gross Domestic saving                      | 20.63     | 20.84     | 20.19     | 21.19     | 21.06     |
| Gross National saving                      | 24.47     | 25.43     | 24.94     | 26.08     | 26.12     |

Note: p denotes provisional.

**Table 11: Gross Domestic Product by Expenditure Categories at Current Prices**

(Million Tk)

|  | 2005-06   | 2006-07   | 2007-08   | 2008-09   | 2009-10   |
|--|-----------|-----------|-----------|-----------|-----------|
| Domestic demand                            | 5,050,431 | 5,796,599 | 6,727,708 | 7,464,852 | 8,408,979 |
| Consumption                                | 3,789,403 | 4,357,306 | 5,080,418 | 5,617,137 | 6,315,707 |
| Private                                    | 3,527,007 | 4,062,644 | 4,754,869 | 5,257,991 | 5,910,930 |
| General Govt.                              | 262,395   | 294,663   | 325,549   | 359,146   | 404,777   |
| Investment                                 | 1,261,029 | 1,439,293 | 1,647,290 | 1,847,715 | 2,093,272 |
| Private                                    | 992,711   | 1,159,212 | 1,364,477 | 1,543,343 | 1,720,512 |
| Public                                     | 268,317   | 280,081   | 282,814   | 304,372   | 372,760   |
| Resource balance                           | -260,703  | -327,225  | -459,139  | -438,028  | -458,953  |
| Exports                                    | 788,788   | 934,403   | 1,110,181 | 1,194,401 | 1,277,985 |
| Imports                                    | 1,049,491 | 1,261,628 | 1,569,320 | 1,632,429 | 1,736,938 |
| Gross Domestic Expenditure at market price | 4,789,728 | 5,469,374 | 6,268,569 | 7,026,824 | 7,950,026 |
| Gross Domestic Product at m.p.             | 4,823,370 | 5,497,997 | 6,286,822 | 7,050,718 | 7,975,387 |
| Statistical Discrepancy                    | 33,641    | 28,623    | 18,253    | 23,894    | 25,361    |
| Net factor income from abroad              | 272,075   | 352,755   | 483,895   | 559,012   | 646,035   |
| Gross National Income at m.p.              | 5,095,445 | 5,850,752 | 6,770,717 | 7,609,730 | 8,621,422 |
| Net current transfers from abroad          | 36,529    | 39,885    | 56,713    | 24,069    | 42,479    |
| Gross Disposable National Income           | 5,131,974 | 5,890,637 | 6,827,430 | 7,633,799 | 8,663,901 |
| Gross Domestic saving                      | 1,033,967 | 1,140,691 | 1,206,404 | 1,433,581 | 1,659,680 |
| Gross National saving                      | 1,342,571 | 1,533,331 | 1,747,012 | 2,016,662 | 2,348,194 |
| Current Account Balance                    | 47,901    | 65,415    | 81,469    | 145,053   | 229,561   |
| <b>Memo items: (% of GDP)</b>              |           |           |           |           |           |
| Consumption                                | 78.56     | 79.25     | 80.81     | 79.67     | 79.19     |
| Private                                    | 73.12     | 73.89     | 75.63     | 74.57     | 74.11     |
| General Govt.                              | 5.44      | 5.36      | 5.18      | 5.09      | 5.08      |
| Investment                                 | 26.14     | 26.18     | 26.20     | 26.21     | 26.25     |
| Private                                    | 20.58     | 21.08     | 21.70     | 21.89     | 21.57     |
| Public                                     | 5.56      | 5.09      | 4.50      | 4.32      | 4.67      |
| Exports of goods & services                | 16.35     | 17.00     | 17.66     | 16.94     | 16.02     |
| Imports of goods & services                | 21.76     | 22.95     | 24.96     | 23.15     | 21.78     |
| Gross Domestic saving                      | 21.44     | 20.75     | 19.19     | 20.33     | 20.81     |
| Gross National saving                      | 27.83     | 27.89     | 27.79     | 28.60     | 29.44     |

Contd.

**Table 11: Gross Domestic Product by Expenditure Categories at Current Prices**

(Million Tk)

|  | 2010-11   | 2011-12    | 2012-13    | 2013-14    | 2014-15    |
|--|-----------|------------|------------|------------|------------|
| Domestic demand                            | 9,780,950 | 11,294,753 | 12,750,971 | 14,308,511 | 16,177,888 |
| Consumption                                | 7,269,658 | 8,312,500  | 9,347,273  | 10,468,575 | 11,799,237 |
| Private                                    | 6,802,819 | 7,780,747  | 8,733,888  | 9,751,386  | 10,980,061 |
| General Govt.                              | 466,839   | 531,753    | 613,385    | 717,189    | 819,176    |
| Investment                                 | 2,511,292 | 2,982,253  | 3,403,697  | 3,839,936  | 4,378,651  |
| Private                                    | 2,029,788 | 2,374,233  | 2,607,486  | 2,960,024  | 3,344,722  |
| Public                                     | 481,504   | 608,020    | 796,211    | 879,912    | 1,033,929  |
| Resource balance                           | -693,896  | -821,766   | -865,701   | -878,059   | -1,123,611 |
| Exports                                    | 1,824,521 | 2,127,459  | 2,342,441  | 2,551,592  | 2,627,897  |
| Imports                                    | 2,518,417 | 2,949,225  | 3,208,142  | 3,429,651  | 3,751,508  |
| Gross Domestic Expenditure at market price | 9,087,054 | 10,472,987 | 11,885,270 | 13,430,452 | 15,054,277 |
| Gross Domestic Product at m.p.             | 9,158,288 | 10,552,040 | 11,989,232 | 13,436,744 | 15,158,022 |
| Statistical Discrepancy                    | 71,234    | 79,053     | 103,962    | 6,292      | 103,745    |
| Net factor income from abroad              | 725,135   | 893,020    | 964,291    | 895,494    | 984,021    |
| Gross National Income at m.p.              | 9,883,423 | 11,445,060 | 12,953,523 | 14,332,238 | 16,142,043 |
| Net current transfers from abroad          | 31,015    | 17,909     | 53,749     | 63,342     | 56,001     |
| Gross Disposable National Income           | 9,914,438 | 11,462,969 | 13,007,272 | 14,395,580 | 16,198,044 |
| Gross Domestic saving                      | 1,888,630 | 2,239,540  | 2,641,959  | 2,968,169  | 3,358,785  |
| Gross National saving                      | 2,644,780 | 3,150,469  | 3,659,999  | 3,927,005  | 4,398,807  |
| Current Account Balance                    | 62,254    | 89,163     | 152,339    | 80,777     | -83,589    |
| <b>Memo items: (% of GDP)</b>              |           |            |            |            |            |
| Consumption                                | 79.38     | 78.78      | 77.96      | 77.91      | 77.84      |
| Private                                    | 74.28     | 73.74      | 72.85      | 72.57      | 72.44      |
| General Govt.                              | 5.10      | 5.04       | 5.12       | 5.34       | 5.40       |
| Investment                                 | 27.42     | 28.26      | 28.39      | 28.58      | 28.89      |
| Private                                    | 22.16     | 22.50      | 21.75      | 22.03      | 22.07      |
| Public                                     | 5.26      | 5.76       | 6.64       | 6.55       | 6.82       |
| Exports of goods & services                | 19.92     | 20.16      | 19.54      | 18.99      | 17.34      |
| Imports of goods & services                | 27.50     | 27.95      | 26.76      | 25.52      | 24.75      |
| Gross Domestic saving                      | 20.62     | 21.22      | 22.04      | 22.09      | 22.16      |
| Gross National saving                      | 28.88     | 29.86      | 30.53      | 29.23      | 29.02      |

Contd.

**Table 11: Gross Domestic Product by Expenditure Categories at Current Prices**

|  | 2015-16      | 2016-17    | 2017-18    | 2018-19    | 2019-20    |
|--|--------------|------------|------------|------------|------------|
|  | (Million Tk) |            |            |            |            |
| Domestic demand                            | 18,138,721   | 20,781,861 | 24,395,224 | 27,089,356 | 29,227,119 |
| Consumption                                | 13,000,335   | 14,753,559 | 17,365,869 | 19,062,661 | 20,880,807 |
| Private                                    | 11,979,247   | 13,568,893 | 15,935,308 | 17,468,248 | 19,162,668 |
| General Govt.                              | 1,021,088    | 1,184,667  | 1,430,561  | 1,594,413  | 1,718,139  |
| Investment                                 | 5,138,386    | 6,028,302  | 7,029,355  | 8,026,695  | 8,346,312  |
| Private                                    | 3,983,470    | 4,563,583  | 5,235,183  | 5,985,825  | 6,042,051  |
| Public                                     | 1,154,916    | 1,464,719  | 1,794,172  | 2,040,870  | 2,304,261  |
| Resource balance                           | -806,625     | -1,033,704 | -1,945,084 | -1,554,170 | -1,791,508 |
| Exports                                    | 2,885,169    | 2,970,857  | 3,330,925  | 3,895,909  | 3,284,394  |
| Imports                                    | 3,691,794    | 4,004,561  | 5,276,009  | 5,450,079  | 5,075,902  |
| Gross Domestic Expenditure at market price | 17,332,096   | 19,748,157 | 22,450,140 | 25,535,186 | 27,435,611 |
| Gross Domestic Product at m.p.             | 17,328,637   | 19,758,154 | 22,504,793 | 25,424,826 | 27,393,324 |
| Statistical Discrepancy                    | -3,459       | 9,997      | 54,653     | -110,360   | -42,287    |
| Net factor income from abroad              | 998,112      | 849,010    | 1,026,283  | 1,136,096  | 1,338,974  |
| Gross National Income at m.p.              | 18,326,749   | 20,607,164 | 23,531,076 | 26,560,922 | 28,732,298 |
| Net current transfers from abroad          | 5,828        | 3,530      | 4,950      | 2,148      | 2,053      |
| Gross Disposable National Income           | 18,332,577   | 20,610,694 | 23,536,026 | 26,563,070 | 28,734,351 |
| Gross Domestic saving                      | 4,328,302    | 5,004,595  | 5,138,924  | 6,362,165  | 6,512,517  |
| Gross National saving                      | 5,332,242    | 5,857,135  | 6,170,157  | 7,500,409  | 7,853,544  |
| Current Account Balance                    | 197,315      | -181,164   | -913,851   | -415,926   | -450,481   |
| <b>Memo items: (% of GDP)</b>              |              |            |            |            |            |
| Consumption                                | 75.02        | 74.67      | 77.17      | 74.98      | 76.23      |
| Private                                    | 69.13        | 68.67      | 70.81      | 68.71      | 69.95      |
| General Govt.                              | 5.89         | 6.00       | 6.36       | 6.27       | 6.27       |
| Investment                                 | 29.65        | 30.51      | 31.23      | 31.57      | 30.47      |
| Private                                    | 22.99        | 23.10      | 23.26      | 23.54      | 22.06      |
| Public                                     | 6.66         | 7.41       | 7.97       | 8.03       | 8.41       |
| Exports of goods & services                | 16.65        | 15.04      | 14.80      | 15.32      | 11.99      |
| Imports of goods & services                | 21.30        | 20.27      | 23.44      | 21.44      | 18.53      |
| Gross Domestic saving                      | 24.98        | 25.33      | 22.83      | 25.02      | 23.77      |
| Gross National saving                      | 30.77        | 29.64      | 27.42      | 29.50      | 28.67      |



**Table 12: Gross Domestic Product by Expenditure Categories at Constant Prices**

|   | 1995-96      | 1996-97   | 1997-98   | 1998-99   | 1999-2000 |
|---|--------------|-----------|-----------|-----------|-----------|
|   | (Million Tk) |           |           |           |           |
| Domestic demand   | 3,084,053    | 3,152,719 | 3,253,244 | 3,411,845 | 3,595,074 |
| Consumption   | 2,511,171    | 2,542,832 | 2,587,777 | 2,689,236 | 2,821,033 |
| Private   | 2,371,689    | 2,396,596 | 2,437,080 | 2,534,340 | 2,660,427 |
| General Govt.   | 139,482      | 146,236   | 150,697   | 154,896   | 160,605   |
| Investment  | 572,882      | 609,887   | 665,467   | 722,608   | 774,041   |
| Private   | 435,355      | 459,060   | 499,970   | 539,760   | 582,108   |
| Public  | 137,527      | 150,827   | 165,497   | 182,848   | 191,933   |
| Resource balance  | -106,123     | -93,577   | -85,291   | -87,356   | -88,651   |
| Exports   | 139,896      | 159,926   | 179,545   | 183,586   | 210,019   |
| Imports   | 246,020      | 253,502   | 264,836   | 270,942   | 298,670   |
| Gross Domestic Expenditure at market price                        | 2,977,929    | 3,059,142 | 3,167,953 | 3,324,489 | 3,506,423 |
| Gross Domestic Product at m.p.                                    | 2,913,742    | 3,044,565 | 3,202,183 | 3,351,731 | 3,529,149 |
| Statistical Discrepancy   | -64,187      | -14,577   | 34,231    | 27,243    | 22,726    |
| Net factor income from abroad                                     | 75,992       | 86,396    | 91,681    | 102,691   | 114,528   |
| Gross National Income at m.p.                                     | 2,989,734    | 3,130,962 | 3,293,865 | 3,454,423 | 3,643,677 |
| Net current transfers from abroad                                 | 58,553       | 65,101    | 31,556    | 34,808    | 48,017    |
| Gross Disposable National Income                                  | 3,048,287    | 3,196,063 | 3,325,421 | 3,489,230 | 3,691,694 |
| GDP Deflator  | 65.19        | 67.66     | 70.87     | 73.55     | 76.08     |
| (Implicit deflators : base=2005-06)                               |              |           |           |           |           |
| Final consumption expenditure                                     |              |           |           |           |           |
| Consumer prices index   | 58.15        | 67.01     | 70.99     | 74.15     | 75.70     |
| Special Government employees Index                                | 64.37        | 69.07     | 77.19     | 80.20     | 83.14     |
| Gross capital formation   |              |           |           |           |           |
| Other construction (Kutcha)                                       | 70.30        | 72.52     | 77.16     | 82.93     | 85.25     |
| Wage rate Index (Agriculture)                                     | 59.42        | 61.68     | 63.93     | 66.67     | 69.64     |
| Construction Materiel Price Index (Building Materiel Price Index) | 66.70        | 69.34     | 75.34     | 76.98     | 77.94     |
| Planted Machinery   | 83.38        | 81.44     | 82.60     | 83.56     | 85.41     |
| Transport equipment   | 62.17        | 63.41     | 63.62     | 62.66     | 76.53     |
| Other capital goods   | 91.38        | 91.68     | 98.51     | 91.64     | 94.49     |
| Unit price Index  |              |           |           |           |           |
| Export  | 131.78       | 135.51    | 148.60    | 157.89    | 157.82    |
| Import  | 126.38       | 128.44    | 138.15    | 151.30    | 152.63    |
| Annual percentage change  |              |           |           |           |           |
| Final consumption expenditure :                                   | -            | 1.26      | 1.77      | 3.92      | 4.90      |
| Household final consumption expenditure                           | -            | 1.05      | 1.69      | 3.99      | 4.98      |
| General govt. final consumption expenditure                       | -            | 4.84      | 3.05      | 2.79      | 3.69      |
| Gross capital formation   | -            | 6.46      | 9.11      | 8.59      | 7.12      |
| Exports of goods and services                                     | -            | 14.32     | 12.27     | 2.25      | 14.40     |
| Imports of goods and services                                     | -            | 3.04      | 4.47      | 2.31      | 10.23     |

Contd.

Table 12: Gross Domestic Product by Expenditure Categories at Constant Prices

|   | 2000-01      | 2001-02   | 2002-03   | 2003-04   | 2004-05   |
|---|--------------|-----------|-----------|-----------|-----------|
|   | (Million Tk) |           |           |           |           |
| Domestic demand   | 3,775,589    | 3,882,611 | 4,080,615 | 4,353,472 | 4,684,987 |
| Consumption   | 2,940,130    | 2,985,160 | 3,114,443 | 3,307,991 | 3,537,430 |
| Private   | 2,770,373    | 2,799,661 | 2,913,095 | 3,086,991 | 3,294,801 |
| General Govt.   | 169,758      | 185,499   | 201,348   | 221,000   | 242,629   |
| Investment  | 835,459      | 897,451   | 966,172   | 1,045,481 | 1,147,557 |
| Private   | 636,326      | 696,912   | 757,196   | 825,760   | 902,911   |
| Public  | 199,133      | 200,539   | 208,976   | 219,721   | 244,647   |
| Resource balance  | -95,725      | -79,783   | -111,289  | -203,560  | -259,331  |
| Exports   | 241,320      | 240,924   | 236,837   | 439,601   | 628,635   |
| Imports   | 337,045      | 320,707   | 348,126   | 643,161   | 887,966   |
| Gross Domestic Expenditure at market price                        | 3,679,864    | 3,802,828 | 3,969,327 | 4,149,912 | 4,425,656 |
| Gross Domestic Product at m.p.                                    | 3,708,331    | 3,850,478 | 4,032,974 | 4,244,282 | 4,521,686 |
| Statistical Discrepancy   | 28,468       | 47,650    | 63,648    | 94,371    | 96,030    |
| Net factor income from abroad                                     | 112,538      | 153,667   | 162,581   | 183,628   | 200,402   |
| Gross National Income at m.p.                                     | 3,820,869    | 4,004,145 | 4,195,555 | 4,427,910 | 4,722,088 |
| Net current transfers from abroad                                 | 29,775       | 23,158    | 29,078    | 23,899    | 28,383    |
| Gross Disposable National Income                                  | 3,850,644    | 4,027,304 | 4,224,633 | 4,451,809 | 4,750,471 |
| GDP Deflator  | 78.56        | 81.62     | 86.37     | 90.31     | 94.45     |
| (Implicit deflators : base=2005-06)                               |              |           |           |           |           |
| Final consumption expenditure                                     |              |           |           |           |           |
| Consumer prices index   | 78.37        | 83.23     | 89.30     | 91.43     | 95.61     |
| Special Government employees Index                                | 83.16        | 85.10     | 88.72     | 89.74     | 91.18     |
| Gross capital formation   |              |           |           |           |           |
| Other construction (Kutchra)                                      | 87.47        | 88.76     | 93.65     | 92.42     | 98.45     |
| Wage rate Index (Agriculture)                                     | 73.20        | 77.33     | 83.52     | 88.27     | 92.96     |
| Construction Materiel Price Index (Building Materiel Price Index) | 81.19        | 82.38     | 88.30     | 90.93     | 96.53     |
| Planted Machinery   | 85.80        | 86.54     | 89.77     | 91.20     | 93.88     |
| Transport equipment   | 75.00        | 86.51     | 87.07     | 90.64     | 97.55     |
| Other capital goods   | 95.59        | 95.82     | 99.31     | 90.52     | 90.30     |
| Unit price Index  |              |           |           |           |           |
| Export  | 161.61       | 161.89    | 168.12    | 97.19     | 97.78     |
| Import  | 161.74       | 162.26    | 162.36    | 93.63     | 96.21     |
| Annual percentage change  |              |           |           |           |           |
| Final consumption expenditure :                                   | 4.22         | 1.53      | 4.33      | 6.21      | 6.94      |
| Household final consumption expenditure                           | 4.13         | 1.06      | 4.05      | 5.97      | 6.73      |
| General govt. final consumption expenditure                       | 5.70         | 9.27      | 8.54      | 9.76      | 9.79      |
| Gross capital formation   | 7.93         | 7.42      | 7.66      | 8.21      | 9.76      |
| Exports of goods and services                                     | 14.90        | -0.16     | -1.70     | 85.61     | 43.00     |
| Imports of goods and services                                     | 12.85        | -4.85     | 8.55      | 84.75     | 38.06     |

Note: p denotes provisional.

**Table 12: Gross Domestic Product by Expenditure Categories at Constant Prices**

|  | (Million Tk) |           |           |           |           |
|--|--------------|-----------|-----------|-----------|-----------|
|  | 2005-06      | 2006-07   | 2007-08   | 2008-09   | 2009-10   |
| Domestic demand  | 5,050,431    | 5,410,770 | 5,702,826 | 5,919,772 | 6,262,006 |
| Consumption  | 3,789,403    | 4,059,619 | 4,219,057 | 4,326,381 | 4,532,147 |
| Private  | 3,527,007    | 3,789,201 | 3,940,022 | 4,030,317 | 4,215,874 |
| General Govt.  | 262,395      | 270,418   | 279,035   | 296,064   | 316,273   |
| Investment   | 1,261,029    | 1,351,152 | 1,483,769 | 1,593,391 | 1,729,859 |
| Private  | 992,711      | 1,089,031 | 1,229,111 | 1,331,855 | 1,424,669 |
| Public   | 268,317      | 262,121   | 254,658   | 261,537   | 305,191   |
| Resource balance   | -260,703     | -326,124  | -239,885  | -208,569  | -207,566  |
| Exports  | 788,788      | 891,138   | 954,236   | 954,508   | 963,495   |
| Imports  | 1,049,491    | 1,217,263 | 1,194,120 | 1,163,077 | 1,171,061 |
| Gross Domestic Expenditure at market price                           | 4789728      | 5084646   | 5462941   | 5711203   | 6054440   |
| Gross Domestic Product at m.p.                                       | 4823370      | 5163832   | 5474373   | 5750562   | 6070972   |
| Statistical Discrepancy  | 33,641       | 79,186    | 11,432    | 39,359    | 16,532    |
| Net factor income from abroad  | 272,075      | 331,214   | 421,093   | 455,580   | 491,434   |
| Gross National Income at m.p.  | 5,095,445    | 5,495,046 | 5,895,465 | 6,206,142 | 6,562,406 |
| Net current transfers from abroad                                    | 36,529       | 37,449    | 49,352    | 19,616    | 32,313    |
| Gross Disposable National Income                                     | 5,131,974    | 5,532,495 | 5,944,818 | 6,225,758 | 6,594,719 |
| GDP Deflator   | 100.00       | 106.50    | 114.91    | 122.70    | 131.46    |
| (Implicit deflators : base=2005-06)                                  |              |           |           |           |           |
| Final consumption expenditure  |              |           |           |           |           |
| Consumer prices index  | 100.00       | 107.22    | 120.68    | 130.46    | 140.21    |
| Special Government employees Index                                   | 100.00       | 108.97    | 116.67    | 121.31    | 127.98    |
| Gross capital formation  |              |           |           |           |           |
| Other construction (Kutchra)   | 100.00       | 104.17    | 110.56    | 114.79    | 120.35    |
| Wage rate Index (Agriculture)  | 100.00       | 107.73    | 120.48    | 125.02    | 139.59    |
| Construction Materiel Price Index<br>(Building Materiel Price Index) | 100.00       | 107.21    | 111.19    | 117.41    | 125.07    |
| Planted Machinery  | 100.00       | 105.07    | 110.47    | 110.76    | 107.79    |
| Transport equipments   | 100.00       | 106.62    | 109.83    | 116.02    | 122.65    |
| Other capital goods  | 100.00       | 111.92    | 124.39    | 127.92    | 131.34    |
| Unit price Index   |              |           |           |           |           |
| Export   | 100.00       | 104.85    | 116.34    | 125.13    | 132.64    |
| Import   | 100.00       | 103.64    | 131.42    | 140.35    | 148.32    |
| Annual percentage change   |              |           |           |           |           |
| Final consumption expenditure :                                      | 7.12         | 7.13      | 3.93      | 2.54      | 4.76      |
| Household final consumption expenditure                              | 7.05         | 7.43      | 3.98      | 2.29      | 4.60      |
| General govt. final consumption expenditure                          | 8.15         | 3.06      | 3.19      | 6.10      | 6.83      |
| Gross capital formation  | 9.89         | 7.15      | 9.82      | 7.39      | 8.56      |
| Exports of goods and services  | 25.48        | 12.98     | 7.08      | 0.03      | 0.94      |
| Imports of goods and services  | 18.19        | 15.99     | -1.90     | -2.60     | 0.69      |

Contd.

**Table 12: Gross Domestic Product by Expenditure Categories at Constant Prices**

|  | 2010-11      | 2011-12   | 2012-13   | 2013-14   | 2014-15   |
|--|--------------|-----------|-----------|-----------|-----------|
|  | (Million Tk) |           |           |           |           |
| Domestic demand  | 6,722,383    | 7,117,786 | 7,490,025 | 7,933,480 | 8,438,208 |
| Consumption  | 4,827,133    | 5,022,250 | 5,282,071 | 5,507,931 | 5,839,989 |
| Private  | 4,489,555    | 4,674,267 | 4,913,936 | 5,110,768 | 5,408,068 |
| General Govt.  | 337,578      | 347,983   | 368,135   | 397,163   | 431,921   |
| Investment   | 1,895,251    | 2,095,536 | 2,207,954 | 2,425,549 | 2,598,219 |
| Private  | 1,537,984    | 1,684,114 | 1,713,349 | 1,873,379 | 1,986,084 |
| Public   | 357,267      | 411,422   | 494,605   | 552,170   | 612,135   |
| Resource balance   | -266,285     | -269,199  | -255,176  | -228,952  | -325,733  |
| Exports  | 1,246,176    | 1,402,350 | 1,436,734 | 1,482,726 | 1,440,765 |
| Imports  | 1,512,460    | 1,671,549 | 1,691,911 | 1,711,678 | 1,766,498 |
| Gross Domestic Expenditure at market price                           | 6456098      | 6848587   | 7234849   | 7704528   | 8,112,475 |
| Gross Domestic Product at m.p.                                       | 6463423      | 6884932   | 7298965   | 7741361   | 8,248,624 |
| Statistical Discrepancy  | 7,324        | 36,345    | 64,116    | 36,833    | 136,149   |
| Net factor income from abroad  | 511,262      | 582,672   | 587,054   | 515,924   | 535,480   |
| Gross National Income at m.p.  | 6,974,685    | 7,467,605 | 7,886,019 | 8,257,285 | 8,784,104 |
| Net current transfers from abroad                                    | 21,867       | 11,685    | 32,722    | 36,493    | 30,474    |
| Gross Disposable National Income                                     | 6,996,552    | 7,479,290 | 7,918,741 | 8,293,779 | 8,814,578 |
| GDP Deflator   | 141.83       | 153.26    | 164.26    | 173.57    | 183.76    |
| (Implicit deflators : base=2005-06)                                  |              |           |           |           |           |
| Final consumption expenditure  |              |           |           |           |           |
| Consumer prices index  | 151.53       | 166.46    | 177.74    | 190.80    | 203.03    |
| Special Government employees Index                                   | 138.29       | 152.81    | 166.62    | 180.58    | 189.66    |
| Gross capital formation  |              |           |           |           |           |
| Other construction (Kutchra)   | 129.76       | 137.15    | 156.31    | 165.86    | 176.47    |
| Wage rate Index (Agriculture)  | 154.57       | 167.70    | 192.72    | 205.54    | 218.55    |
| Construction Materiel Price Index<br>(Building Materiel Price Index) | 139.39       | 155.61    | 173.24    | 179.13    | 190.97    |
| Planted Machinery  | 112.03       | 115.71    | 115.71    | 119.76    | 120.61    |
| Transport equipment  | 141.24       | 142.53    | 144.39    | 149.53    | 150.59    |
| Other capital goods  | 135.48       | 136.87    | 139.05    |           |           |
| Unit price Index   |              |           |           |           |           |
| Export   | 146.41       | 151.71    | 163.04    | 172.09    | 182.40    |
| Import   | 166.51       | 176.44    | 189.62    | 200.37    | 212.37    |
| Annual percentage change   |              |           |           |           |           |
| Final consumption expenditure  | 6.51         | 4.04      | 5.17      | 4.28      | 6.03      |
| Household final consumption expenditure                              | 6.49         | 4.11      | 5.13      | 4.01      | 5.82      |
| General govt. final consumption expenditure                          | 6.74         | 3.08      | 5.79      | 7.89      | 8.75      |
| Gross capital formation  | 9.56         | 10.57     | 5.36      | 9.86      | 7.12      |
| Exports of goods and services  | 29.34        | 12.53     | 2.45      | 3.20      | -2.83     |
| Imports of goods and services  | 29.15        | 10.52     | 1.22      | 1.17      | 3.20      |

Note: p denotes provisional.

Contd.

**Table 12: Gross Domestic Product by Expenditure Categories at Constant Prices**

|  | 2015-16      | 2016-17   | 2017-18    | 2018-19    | 2019-20    |
|--|--------------|-----------|------------|------------|------------|
|  | (Million Tk) |           |            |            |            |
| Domestic demand  | 8,868,203    | 9,605,348 | 10,670,032 | 11,273,984 | 11,745,481 |
| Consumption  | 6,038,499    | 6,488,464 | 7,225,820  | 7,539,024  | 7,938,186  |
| Private  | 5,570,432    | 5,984,094 | 6,643,713  | 6,904,459  | 7,265,411  |
| General Govt.  | 468,067      | 504,370   | 582,107    | 634,566    | 672,774    |
| Investment   | 2,829,704    | 3,116,884 | 3,444,212  | 3,734,960  | 3,807,296  |
| Private  | 2,189,871    | 2,366,384 | 2,573,935  | 2,791,426  | 2,763,269  |
| Public   | 639,833      | 750,500   | 870,276    | 943,533    | 1,044,026  |
| Resource balance   | -168,804     | -250,491  | -590,269   | -376,930   | -472,073   |
| Exports  | 1,472,415    | 1,437,922 | 1,554,226  | 1,724,225  | 1,409,742  |
| Imports  | 1,641,220    | 1,688,413 | 2,144,495  | 2,101,155  | 1,881,815  |
| Gross Domestic Expenditure at market price                           | 8,699,399    | 9,354,857 | 10,079,763 | 10,897,054 | 11,273,408 |
| Gross Domestic Product at m.p.                                       | 8,835,389    | 9,478,975 | 10,224,375 | 11,057,936 | 11,445,974 |
| Statistical Discrepancy  | 135,990      | 124,118   | 144,612    | 160,882    | 172,566    |
| Net factor income from abroad  | 508,909      | 407,313   | 466,261    | 494,118    | 559,474    |
| Gross National Income at m.p.  | 9,344,298    | 9,886,288 | 10,690,636 | 11,552,054 | 12,005,448 |
| Net current transfers from abroad                                    | 2,972        | 1,694     | 2,249      | 934        | 858        |
| Gross Disposable National Income                                     | 9,347,270    | 9,887,981 | 10,692,885 | 11,552,989 | 12,006,306 |
| GDP Deflator   | 196.13       | 208.44    | 220.11     | 229.92     | 239.33     |
| (Implicit deflators : base=2005-06)                                  |              |           |            |            |            |
| Final consumption expenditure  |              |           |            |            |            |
| Consumer prices index  | 215.05       | 226.75    | 239.86     | 253.00     | 263.75     |
| Special Government employees Index                                   | 218.15       | 234.88    | 245.76     | 251.26     | 255.38     |
| Gross capital formation  |              |           |            |            |            |
| Other construction (Kutcha)  | 189.41       | 198.88    | 211.67     | 223.12     | 232.96     |
| Wage rate Index (Agriculture)  | 234.48       | 249.91    | 267.68     | 284.87     | 303.33     |
| Construction Materiel Price Index<br>(Building Materiel Price Index) | 205.01       | 218.27    | 230.78     | 241.97     | 252.35     |
| Planted Machinery  | 129.72       | 133.71    | 138.19     | 145.30     | 143.74     |
| Transport equipment  | 162.41       | 165.95    | 171.42     | 179.21     | 177.32     |
| Other capital goods  |              |           |            |            |            |
| Unit price Index   |              |           |            |            |            |
| Export   | 195.95       | 206.61    | 214.31     | 225.95     | 232.98     |
| Import   | 224.94       | 237.18    | 246.03     | 259.38     | 269.73     |
| Annual percentage change   |              |           |            |            |            |
| Final consumption expenditure :                                      | 3.40         | 7.45      | 11.36      | 4.33       | 5.29       |
| Household final consumption expenditure                              | 3.00         | 7.43      | 11.02      | 3.92       | 5.23       |
| General govt. final consumption expenditure                          | 8.37         | 7.76      | 15.41      | 9.01       | 6.02       |
| Gross capital formation  | 8.91         | 10.15     | 10.50      | 8.44       | 1.94       |
| Exports of goods and services  | 2.20         | -2.34     | 8.09       | 10.94      | -18.24     |
| Imports of goods and services  | -7.09        | 2.88      | 27.01      | -2.02      | -10.44     |



পরিশিষ্ট-গ

Annexure-C

# ***GDP Tables***

***(Base: 1995-96)***





**Table 1. Gross Domestic Product of Bangladesh at Current Prices**

(Million Tk.)

| Industrial origin sector                                | 1979-80        | 1980-81        | 1981-82        | 1982-83        | 1983-84        | 1984-85        |
|---|----------------|----------------|----------------|----------------|----------------|----------------|
| <b>1. AGRICULTURE AND FORESTRY</b>                      | <b>77,664</b>  | <b>90,701</b>  | <b>100,518</b> | <b>112,259</b> | <b>141,540</b> | <b>162,566</b> |
| a) Crops & horticulture                                 | 62,714         | 75,621         | 85,219         | 94,945.00      | 121,339        | 135,849        |
| b) Animal Farming's                                     | 11,511         | 11,144         | 11,027         | 12,002.00      | 12,713         | 19,201         |
| c) Forest and related services                          | 3,439          | 3,936          | 4,272          | 5,312.00       | 7,488          | 7,516          |
| <b>2. FISHING</b>                                       | <b>8,715</b>   | <b>8,744</b>   | <b>9,508</b>   | <b>10,083</b>  | <b>13,233</b>  | <b>17,295</b>  |
| <b>3. MINING AND QUARRYING</b>                          | <b>1,326</b>   | <b>1,510</b>   | <b>1,816</b>   | <b>2,161</b>   | <b>2,611</b>   | <b>3,118</b>   |
| a) Natural gas and crude petroleum                      | 380            | 486            | 662            | 859            | 1,137          | 1,460          |
| b) Other mining & quarrying                             | 946            | 1,024          | 1,154          | 1,302          | 1,474          | 1,658          |
| <b>4. MANUFACTURING</b>                                 | <b>37,850</b>  | <b>43,071</b>  | <b>48,405</b>  | <b>58,602</b>  | <b>68,390</b>  | <b>77,707</b>  |
| a) Large & medium scale                                 | 26,612         | 30,231         | 33,462         | 41,122         | 48,737         | 55,128         |
| b) Small scale  | 11,238         | 12,840         | 14,943         | 17,480         | 19,653         | 22,579         |
| <b>5. ELECTRICITY, GAS AND WATER SUPPLY</b>             | <b>1,329</b>   | <b>2,015</b>   | <b>2,497</b>   | <b>3,597</b>   | <b>4,333</b>   | <b>5,475</b>   |
| a) Electricity  | 1,068          | 1,702          | 2,125          | 3,164          | 3,793          | 4,825          |
| b) Gas  | 114            | 147            | 185            | 223            | 307            | 384            |
| c) Water  | 147            | 166            | 187            | 210            | 233            | 266            |
| <b>6. CONSTRUCTION</b>                                  | <b>15,978</b>  | <b>18,938</b>  | <b>21,691</b>  | <b>22,965</b>  | <b>26,037</b>  | <b>31,411</b>  |
| <b>7. WHOLESALE AND RETAIL TRADE</b>                    | <b>35,355</b>  | <b>40,390</b>  | <b>45,072</b>  | <b>51,659</b>  | <b>63,257</b>  | <b>72,318</b>  |
| <b>8. HOTEL AND RESTAURANTS</b>                         | <b>1,571</b>   | <b>1,751</b>   | <b>2,044</b>   | <b>2,240</b>   | <b>2,704</b>   | <b>3,295</b>   |
| <b>9. TRANSPORT, STORAGE &amp; COMMUNICATION</b>        | <b>29,149</b>  | <b>33,394</b>  | <b>38,786</b>  | <b>45,505</b>  | <b>51,081</b>  | <b>55,862</b>  |
| a) Land Transport                                       | 18,446         | 21,143         | 24,856         | 29,671         | 33,602         | 36,547         |
| b) Water transport                                      | 9,234          | 10,531         | 11,806         | 13,351         | 14,242         | 15,458         |
| c) Air transport  | 206            | 247            | 314            | 329            | 638            | 749            |
| d) Support transport services, storage                  | 624            | 751            | 893            | 1,042          | 1,256          | 1,495          |
| e) Post and Tele communications                         | 639            | 722            | 917            | 1,112          | 1,343          | 1,613          |
| <b>10. FINANCIAL INTERMEDIATIONS</b>                    | <b>3,598</b>   | <b>4,141</b>   | <b>4,547</b>   | <b>5,091</b>   | <b>6,033</b>   | <b>7,048</b>   |
| a) Monetary intermediation (Banks)                      | 3,187          | 3,704          | 4,077          | 4,576          | 5,484          | 6,327          |
| b) Insurance  | 410            | 435            | 468            | 513            | 547            | 719            |
| c) Other financial intermediation                       | 1              | 2              | 2              | 2              | 2              | 2              |
| <b>11. REAL ESTATE, RENTING AND BUSINESS ACTIVITIES</b> | <b>23,824</b>  | <b>25,428</b>  | <b>27,481</b>  | <b>28,842</b>  | <b>35,798</b>  | <b>40,452</b>  |
| <b>12. PUBLIC ADMINISTRATION AND DEFENCE</b>            | <b>3,838</b>   | <b>4,733</b>   | <b>5,115</b>   | <b>5,883</b>   | <b>6,988</b>   | <b>8,508</b>   |
| <b>13. EDUCATION</b>                                    | <b>5,411</b>   | <b>6,236</b>   | <b>7,145</b>   | <b>8,237</b>   | <b>9,021</b>   | <b>10,358</b>  |
| <b>14. HEALTH AND SOCIAL WORK</b>                       | <b>6,384</b>   | <b>7,321</b>   | <b>8,436</b>   | <b>9,248</b>   | <b>10,436</b>  | <b>11,972</b>  |
| <b>15. COMMUNITY, SOCIAL AND PERSONAL SERVICES</b>      | <b>21,755</b>  | <b>25,322</b>  | <b>29,879</b>  | <b>32,314</b>  | <b>37,809</b>  | <b>41,502</b>  |
| GDP at current producer price                           | <b>273,747</b> | <b>313,695</b> | <b>352,940</b> | <b>398,686</b> | <b>479,271</b> | <b>548,887</b> |
| Import duty   | 7,031          | 8,442          | 8,801          | 9,623          | 10,515         | 13,057         |
| <b>GDP at current market price</b>                      | <b>280,778</b> | <b>322,137</b> | <b>361,741</b> | <b>408,309</b> | <b>489,786</b> | <b>561,944</b> |
| <b>Growth rate</b>                                      | -              | <b>14.73</b>   | <b>12.29</b>   | <b>12.87</b>   | <b>19.95</b>   | <b>14.73</b>   |

Contd.

Table 1. Gross Domestic Product of Bangladesh at Current Prices

(Million Tk.)

| Industrial origin sector                                | 1985-86        | 1986-87        | 1987-88        | 1988-89        | 1989-90          | 1990-91          |
|---|----------------|----------------|----------------|----------------|------------------|------------------|
| <b>1. AGRICULTURE AND FORESTRY</b>                      | <b>177,022</b> | <b>204,958</b> | <b>212,987</b> | <b>230,126</b> | <b>258,830</b>   | <b>286,325</b>   |
| a) Crops & horticulture                                 | 141,091        | 166,748        | 168,728        | 181,157        | 200,801          | 223,289          |
| b) Animal Farming's                                     | 24,613         | 25,619         | 27,989         | 32,632         | 38,627           | 40,584           |
| c) Forest and related services                          | 11,318         | 12,591         | 16,270         | 16,337         | 19,402           | 22,452           |
| <b>2. FISHING</b>                                       | <b>20,530</b>  | <b>25,529</b>  | <b>29,337</b>  | <b>33,295</b>  | <b>36,297</b>    | <b>39,714</b>    |
| <b>3. MINING AND QUARRYING</b>                          | <b>3,783</b>   | <b>4,779</b>   | <b>6,129</b>   | <b>7,326</b>   | <b>8,243</b>     | <b>9,020</b>     |
| a) Natural gas and crude petroleum                      | 1,966          | 2,723          | 3,769          | 4,671          | 5,340            | 5,723            |
| b) Other mining & quarrying                             | 1,817          | 2,056          | 2,360          | 2,655          | 2,903            | 3,297            |
| <b>4. MANUFACTURING</b>                                 | <b>86,353</b>  | <b>94,211</b>  | <b>102,894</b> | <b>110,880</b> | <b>127,851</b>   | <b>144,012</b>   |
| a) Large & medium scale                                 | 60,935         | 66,745         | 73,863         | 78,108         | 90,376           | 100,861          |
| b) Small scale  | 25,418         | 27,466         | 29,031         | 32,772         | 37,475           | 43,151           |
| <b>5. ELECTRICITY, GAS AND WATER SUPPLY</b>             | <b>6,947</b>   | <b>8,672</b>   | <b>11,250</b>  | <b>13,033</b>  | <b>15,138</b>    | <b>16,609</b>    |
| a) Electricity  | 6,120          | 7,685          | 10,073         | 11,710         | 13,630           | 14,471           |
| b) Gas  | 536            | 661            | 813            | 912            | 1,034            | 1,607            |
| c) Water  | 291            | 326            | 364            | 411            | 474              | 531              |
| <b>6. CONSTRUCTION</b>                                  | <b>36,037</b>  | <b>39,979</b>  | <b>45,051</b>  | <b>51,569</b>  | <b>58,199</b>    | <b>63,768</b>    |
| <b>7. WHOLESALE AND RETAIL TRADE</b>                    | <b>80,470</b>  | <b>89,938</b>  | <b>97,125</b>  | <b>107,167</b> | <b>119,790</b>   | <b>133,528</b>   |
| <b>8. HOTEL AND RESTAURANTS</b>                         | <b>3,588</b>   | <b>4,046</b>   | <b>4,480</b>   | <b>5,053</b>   | <b>5,743</b>     | <b>6,280</b>     |
| <b>9. TRANSPORT, STORAGE &amp; COMMUNICATION</b>        | <b>61,351</b>  | <b>68,786</b>  | <b>76,616</b>  | <b>86,266</b>  | <b>96,890</b>    | <b>103,611</b>   |
| a) Land Transport                                       | 40,527         | 45,620         | 51,231         | 58,597         | 66,710           | 72,280           |
| b) Water transport                                      | 16,831         | 17,948         | 19,227         | 20,750         | 22,034           | 22,419           |
| c) Air transport  | 807            | 1,030          | 1,112          | 1,250          | 1,653            | 1,722            |
| d) Support transport services, storage                  | 1,655          | 1,839          | 2,305          | 2,542          | 2,622            | 2,944            |
| e) Post and Tele communications                         | 1,531          | 2,349          | 2,741          | 3,127          | 3,871            | 4,246            |
| <b>10. FINANCIAL INTERMEDIATIONS</b>                    | <b>7,695</b>   | <b>8,716</b>   | <b>9,998</b>   | <b>11,575</b>  | <b>13,432</b>    | <b>14,832</b>    |
| a) Monetary intermediation (Banks)                      | 6,927          | 7,677          | 8,678          | 9,938          | 11,319           | 12,912           |
| b) Insurance  | 765            | 1,021          | 1,222          | 1,489          | 1,917            | 1,692            |
| c) Other financial intermediation                       | 3              | 18             | 98             | 148            | 196              | 228              |
| <b>11. REAL ESTATE, RENTING AND BUSINESS ACTIVITIES</b> | <b>46,407</b>  | <b>54,005</b>  | <b>63,266</b>  | <b>75,263</b>  | <b>83,280</b>    | <b>92,421</b>    |
| <b>12. PUBLIC ADMINISTRATION AND DEFENCE</b>            | <b>11,268</b>  | <b>14,099</b>  | <b>16,119</b>  | <b>17,920</b>  | <b>20,006</b>    | <b>21,874</b>    |
| <b>13. EDUCATION</b>                                    | <b>11,869</b>  | <b>13,374</b>  | <b>14,862</b>  | <b>16,682</b>  | <b>18,317</b>    | <b>20,542</b>    |
| <b>14. HEALTH AND SOCIAL WORK</b>                       | <b>13,394</b>  | <b>15,317</b>  | <b>17,220</b>  | <b>21,224</b>  | <b>22,320</b>    | <b>24,234</b>    |
| <b>15. COMMUNITY, SOCIAL AND PERSONAL SERVICES</b>      | <b>51,819</b>  | <b>64,402</b>  | <b>73,057</b>  | <b>80,396</b>  | <b>91,259</b>    | <b>96,957</b>    |
| GDP at current producer price                           | <b>618,533</b> | <b>710,811</b> | <b>780,391</b> | <b>867,775</b> | <b>975,595</b>   | <b>1,073,727</b> |
| Import duty   | 14,158         | 16,900         | 19,537         | 22,824         | 27,693           | 31,455           |
| <b>GDP at current market price</b>                      | <b>632,691</b> | <b>727,711</b> | <b>799,928</b> | <b>890,599</b> | <b>1,003,288</b> | <b>1,105,182</b> |
| <b>Growth rate</b>                                      | <b>12.59</b>   | <b>15.02</b>   | <b>9.92</b>    | <b>11.33</b>   | <b>12.65</b>     | <b>10.16</b>     |

Contd.

**Table 1. Gross Domestic Product of Bangladesh at Current Prices**

(Million Tk.)

| Industrial origin sector                                | 1991-92          | 1992-93          | 1993-94          | 1994-95          | 1995-96          | 1996-97          |
|---|------------------|------------------|------------------|------------------|------------------|------------------|
| <b>1. AGRICULTURE AND FORESTRY</b>                      | <b>295,319</b>   | <b>261,871</b>   | <b>269,000</b>   | <b>310,060</b>   | <b>324,382</b>   | <b>350,462</b>   |
| a) Crops & horticulture                                 | 228,312          | 191,437          | 194,896          | 230,570          | 239,925          | 259,975          |
| b) Animal Farming's                                     | 42,678           | 44,981           | 47,626           | 50,547           | 53,621           | 56,969           |
| c) Forest and related services                          | 24,329           | 25,453           | 26,478           | 28,943           | 30,836           | 33,518           |
| <b>2. FISHING</b>                                       | <b>44,078</b>    | <b>55,066</b>    | <b>65,823</b>    | <b>76,307</b>    | <b>85,500</b>    | <b>96,415</b>    |
| <b>3. MINING AND QUARRYING</b>                          | <b>10,517</b>    | <b>12,707</b>    | <b>13,699</b>    | <b>15,444</b>    | <b>16,691</b>    | <b>18,002</b>    |
| a) Natural gas and crude petroleum                      | 6,499            | 7,996            | 8,392            | 9,227            | 9,919            | 9,898            |
| b) Other mining & quarrying                             | 4,018            | 4,711            | 5,307            | 6,217            | 6,772            | 8,104            |
| <b>4. MANUFACTURING</b>                                 | <b>160,620</b>   | <b>179,954</b>   | <b>199,792</b>   | <b>224,560</b>   | <b>246,351</b>   | <b>270,605</b>   |
| a) Large & medium scale                                 | 111,864          | 126,165          | 140,839          | 160,338          | 175,732          | 190,314          |
| b) Small scale  | 48,756           | 53,789           | 58,953           | 64,222           | 70,619           | 80,291           |
| <b>5. ELECTRICITY, GAS AND WATER SUPPLY</b>             | <b>17,922</b>    | <b>19,517</b>    | <b>21,124</b>    | <b>22,685</b>    | <b>24,009</b>    | <b>25,537</b>    |
| a) Electricity  | 15,497           | 16,740           | 17,901           | 19,056           | 20,196           | 21,585           |
| b) Gas  | 1,816            | 1,997            | 2,255            | 2,641            | 2,810            | 2,898            |
| c) Water  | 609              | 780              | 968              | 988              | 1,003            | 1,054            |
| <b>6. CONSTRUCTION</b>                                  | <b>70,562</b>    | <b>75,347</b>    | <b>83,198</b>    | <b>96,961</b>    | <b>109,993</b>   | <b>121,695</b>   |
| <b>7. WHOLESALE AND RETAIL TRADE</b>                    | <b>141,565</b>   | <b>149,874</b>   | <b>163,588</b>   | <b>188,727</b>   | <b>206,076</b>   | <b>220,374</b>   |
| <b>8. HOTEL AND RESTAURANTS</b>                         | <b>6,835</b>     | <b>7,300</b>     | <b>8,045</b>     | <b>8,841</b>     | <b>9,782</b>     | <b>10,328</b>    |
| <b>9. TRANSPORT, STORAGE &amp; COMMUNICATION</b>        | <b>112,157</b>   | <b>119,476</b>   | <b>126,827</b>   | <b>135,252</b>   | <b>144,832</b>   | <b>155,841</b>   |
| a) Land Transport                                       | 78,164           | 83,891           | 89,030           | 95,310           | 102,758          | 110,496          |
| b) Water transport                                      | 22,884           | 22,915           | 22,883           | 22,700           | 22,825           | 23,102           |
| c) Air transport  | 1,934            | 2,381            | 2,654            | 2,440            | 2,496            | 2,393            |
| d) Support transport services, storage                  | 3,484            | 4,105            | 4,291            | 5,296            | 5,850            | 6,159            |
| e) Post and Tele communications                         | 5,691            | 6,184            | 7,969            | 9,506            | 10,903           | 13,691           |
| <b>10. FINANCIAL INTERMEDIATIONS</b>                    | <b>16,389</b>    | <b>18,034</b>    | <b>20,064</b>    | <b>22,464</b>    | <b>25,171</b>    | <b>27,595</b>    |
| a) Monetary intermediation (Banks)                      | 14,373           | 15,967           | 17,551           | 19,302           | 21,022           | 22,433           |
| b) Insurance  | 1,738            | 1,737            | 2,111            | 2,661            | 3,366            | 3,976            |
| c) Other financial intermediation                       | 278              | 330              | 402              | 501              | 783              | 1,186            |
| <b>11. REAL ESTATE, RENTING AND BUSINESS ACTIVITIES</b> | <b>98,844</b>    | <b>108,562</b>   | <b>119,956</b>   | <b>130,952</b>   | <b>151,036</b>   | <b>162,952</b>   |
| <b>12. PUBLIC ADMINISTRATION AND DEFENCE</b>            | <b>25,903</b>    | <b>31,063</b>    | <b>33,810</b>    | <b>36,872</b>    | <b>40,165</b>    | <b>44,188</b>    |
| <b>13. EDUCATION</b>                                    | <b>22,888</b>    | <b>25,708</b>    | <b>28,241</b>    | <b>30,729</b>    | <b>33,042</b>    | <b>36,099</b>    |
| <b>14. HEALTH AND SOCIAL WORK</b>                       | <b>26,587</b>    | <b>29,258</b>    | <b>31,543</b>    | <b>33,798</b>    | <b>36,388</b>    | <b>39,424</b>    |
| <b>15. COMMUNITY, SOCIAL AND PERSONAL SERVICES</b>      | <b>104,824</b>   | <b>113,570</b>   | <b>121,739</b>   | <b>130,728</b>   | <b>142,943</b>   | <b>153,812</b>   |
| GDP at current producer price                           | 1,155,010        | 1,207,307        | 1,306,449        | 1,464,380        | 1,596,361        | 1,733,329        |
| Import duty   | 40,415           | 46,386           | 47,675           | 60,798           | 66,880           | 73,685           |
| <b>GDP at current market price</b>                      | <b>1,195,425</b> | <b>1,253,693</b> | <b>1,354,124</b> | <b>1,525,178</b> | <b>1,663,241</b> | <b>1,807,014</b> |
| <b>Growth rate</b>                                      | <b>8.17</b>      | <b>4.87</b>      | <b>8.01</b>      | <b>12.63</b>     | <b>9.05</b>      | <b>8.64</b>      |

Contd.

Table 1. Gross Domestic Product of Bangladesh at Current Prices

(Million Tk.)

| Industrial origin sector                                | 1997-98          | 1998-99          | 1999-2K          | 2000-01          | 2001-02          |
|---|------------------|------------------|------------------|------------------|------------------|
| <b>1. AGRICULTURE AND FORESTRY</b>                      | <b>381,359</b>   | <b>429,901</b>   | <b>446,923</b>   | <b>456,311</b>   | <b>460,034</b>   |
| a) Crops & horticulture                                 | 284,240          | 323,955          | 334,178          | 340,638          | 338,964          |
| b) Animal Farming's                                     | 60,496           | 64,431           | 68,576           | 68,929           | 71,182           |
| c) Forest and related services                          | 36,623           | 41,515           | 44,169           | 46,744           | 49,888           |
| <b>2. FISHING</b>                                       | <b>108,742</b>   | <b>124,854</b>   | <b>136,738</b>   | <b>134,061</b>   | <b>138,970</b>   |
| <b>3. MINING AND QUARRYING</b>                          | <b>19,517</b>    | <b>20,664</b>    | <b>23,112</b>    | <b>26,398</b>    | <b>29,973</b>    |
| a) Natural gas and crude petroleum                      | 10,418           | 10,800           | 12,769           | 15,017           | 17,333           |
| b) Other mining & quarrying                             | 9,099            | 9,864            | 10,343           | 11,381           | 12,640           |
| <b>4. MANUFACTURING</b>                                 | <b>312,692</b>   | <b>327,828</b>   | <b>348,371</b>   | <b>382,342</b>   | <b>418,046</b>   |
| a) Large & medium scale                                 | 221,752          | 235,265          | 249,387          | 273,404          | 295,960          |
| b) Small scale  | 90,940           | 92,563           | 98,984           | 108,938          | 122,086          |
| <b>5. ELECTRICITY, GAS AND WATER SUPPLY</b>             | <b>26,433</b>    | <b>28,381</b>    | <b>30,722</b>    | <b>33,463</b>    | <b>36,400</b>    |
| a) Electricity  | 22,132           | 23,879           | 25,792           | 28,044           | 30,529           |
| b) Gas  | 3,103            | 3,184            | 3,433            | 3,746            | 3,991            |
| c) Water  | 1,198            | 1,318            | 1,497            | 1,673            | 1,880            |
| <b>6. CONSTRUCTION</b>                                  | <b>138,588</b>   | <b>156,249</b>   | <b>176,218</b>   | <b>193,344</b>   | <b>211,586</b>   |
| <b>7. WHOLESALE AND RETAIL TRADE</b>                    | <b>248,444</b>   | <b>272,319</b>   | <b>292,037</b>   | <b>324,789</b>   | <b>353,122</b>   |
| <b>8. HOTEL AND RESTAURANTS</b>                         | <b>11,561</b>    | <b>13,165</b>    | <b>14,628</b>    | <b>15,902</b>    | <b>17,404</b>    |
| <b>9. TRANSPORT, STORAGE &amp; COMMUNICATION</b>        | <b>167,413</b>   | <b>180,413</b>   | <b>197,433</b>   | <b>221,285</b>   | <b>255,237</b>   |
| a) Land Transport                                       | 120,237          | 130,832          | 144,626          | 160,985          | 188,693          |
| b) Water transport                                      | 23,263           | 24,035           | 24,903           | 26,156           | 27,245           |
| c) Air transport  | 2,797            | 3,201            | 3,731            | 3,927            | 4,128            |
| d) Support transport services, storage                  | 6,409            | 6,762            | 7,722            | 9,338            | 9,918            |
| e) Post and Tele communications                         | 14,707           | 15,583           | 16,451           | 20,879           | 25,253           |
| <b>10. FINANCIAL INTERMEDIATIONS</b>                    | <b>29,918</b>    | <b>33,511</b>    | <b>36,475</b>    | <b>39,106</b>    | <b>42,069</b>    |
| a) Monetary intermediation (Banks)                      | 23,910           | 26,388           | 28,278           | 29,878           | 31,785           |
| b) Insurance  | 4,707            | 5,654            | 6,598            | 7,604            | 8,613            |
| c) Other financial intermediation                       | 1,301            | 1,469            | 1,599            | 1,624            | 1,671            |
| <b>11. REAL ESTATE, RENTING AND BUSINESS ACTIVITIES</b> | <b>176,285</b>   | <b>195,837</b>   | <b>211,391</b>   | <b>223,653</b>   | <b>239,947</b>   |
| <b>12. PUBLIC ADMINISTRATION AND DEFENCE</b>            | <b>49,604</b>    | <b>55,523</b>    | <b>62,340</b>    | <b>66,952</b>    | <b>71,174</b>    |
| <b>13. EDUCATION</b>                                    | <b>41,366</b>    | <b>47,178</b>    | <b>53,859</b>    | <b>58,518</b>    | <b>63,516</b>    |
| <b>14. HEALTH AND SOCIAL WORK</b>                       | <b>43,709</b>    | <b>48,416</b>    | <b>53,762</b>    | <b>57,221</b>    | <b>60,792</b>    |
| <b>15. COMMUNITY, SOCIAL AND PERSONAL SERVICES</b>      | <b>170,285</b>   | <b>184,971</b>   | <b>203,596</b>   | <b>216,645</b>   | <b>236,983</b>   |
| GDP at current producer price                           | 1,925,916        | 2,119,210        | 2,287,605        | 2,449,990        | 2,635,253        |
| Import duty   | 75,849           | 77,761           | 83,252           | 85,472           | 96,757           |
| <b>GDP at current market price</b>                      | <b>2,001,765</b> | <b>2,196,971</b> | <b>2,370,857</b> | <b>2,535,462</b> | <b>2,732,010</b> |
| <b>Growth rate</b>                                      | <b>10.78</b>     | <b>9.75</b>      | <b>7.91</b>      | <b>6.94</b>      | <b>7.75</b>      |

Contd.

**Table 1. Gross Domestic Product of Bangladesh at Current Prices**

(Million Tk.)

| Industrial origin sector                                | 2002-03          | 2003-04          | 2004-05          | 2005-06          | 2006-07          |
|---|------------------|------------------|------------------|------------------|------------------|
| <b>1. AGRICULTURE AND FORESTRY</b>                      | <b>487,981</b>   | <b>524,192</b>   | <b>561,674</b>   | <b>622,234</b>   | <b>701,242</b>   |
| a) Crops & horticulture                                 | 360,238          | 388,835          | 414,819          | 461,182          | 524,676          |
| b) Animal Farming's                                     | 74,736           | 79,155           | 86,798           | 96,821           | 107,803          |
| c) Forest and related services                          | 53,007           | 56,202           | 60,057           | 64,231           | 68,763           |
| <b>2. FISHING</b>                                       | <b>142,588</b>   | <b>147,833</b>   | <b>154,564</b>   | <b>163,168</b>   | <b>177,827</b>   |
| <b>3. MINING AND QUARRYING</b>                          | <b>33,094</b>    | <b>36,435</b>    | <b>40,411</b>    | <b>46,431</b>    | <b>53,217</b>    |
| a) Natural gas and crude petroleum                      | 18,999           | 20,854           | 22,948           | 25,683           | 28,453           |
| b) Other mining & quarrying                             | 14,095           | 15,581           | 17,463           | 20,748           | 24,764           |
| <b>4. MANUFACTURING</b>                                 | <b>458,127</b>   | <b>515,268</b>   | <b>587,952</b>   | <b>689,227</b>   | <b>811,780</b>   |
| a) Large & medium scale                                 | 323,773          | 363,641          | 415,350          | 489,736          | 576,881          |
| b) Small scale  | 134,354          | 151,627          | 172,602          | 199,491          | 234,899          |
| <b>5. ELECTRICITY, GAS AND WATER SUPPLY</b>             | <b>39,894</b>    | <b>44,245</b>    | <b>49,090</b>    | <b>53,915</b>    | <b>55,899</b>    |
| a) Electricity  | 33,185           | 36,832           | 40,654           | 44,551           | 45,671           |
| b) Gas  | 4,377            | 4,801            | 5,320            | 5,940            | 6,512            |
| c) Water  | 2,332            | 2,612            | 3,116            | 3,424            | 3,716            |
| <b>6. CONSTRUCTION</b>                                  | <b>230,156</b>   | <b>253,966</b>   | <b>290,608</b>   | <b>327,970</b>   | <b>375,432</b>   |
| <b>7. WHOLESALE AND RETAIL TRADE</b>                    | <b>391,027</b>   | <b>441,031</b>   | <b>502,782</b>   | <b>569,842</b>   | <b>660,113</b>   |
| <b>8. HOTEL AND RESTAURANTS</b>                         | <b>19,438</b>    | <b>22,021</b>    | <b>25,117</b>    | <b>28,532</b>    | <b>32,893</b>    |
| <b>9. TRANSPORT, STORAGE &amp; COMMUNICATION</b>        | <b>311,122</b>   | <b>344,443</b>   | <b>382,890</b>   | <b>432,056</b>   | <b>489,084</b>   |
| a) Land Transport                                       | 240,961          | 268,602          | 293,741          | 328,407          | 368,526          |
| b) Water transport                                      | 27,925           | 28,858           | 29,942           | 31,370           | 33,067           |
| c) Air transport  | 4,198            | 4,385            | 4,669            | 5,003            | 5,094            |
| d) Support transport services, storage                  | 10,357           | 10,695           | 11,712           | 12,604           | 14,199           |
| e) Post and Tele communications                         | 27,681           | 31,903           | 42,826           | 54,672           | 68,198           |
| <b>10. FINANCIAL INTERMEDIATIONS</b>                    | <b>47,182</b>    | <b>51,974</b>    | <b>59,343</b>    | <b>66,839</b>    | <b>77,436</b>    |
| a) Monetary intermediation (Banks)                      | 35,396           | 38,886           | 44,508           | 49,948           | 57,969           |
| b) Insurance  | 9,988            | 11,109           | 12,590           | 14,296           | 16,397           |
| c) Other financial intermediation                       | 1,798            | 1,979            | 2,245            | 2,595            | 3,070            |
| <b>11. REAL ESTATE, RENTING AND BUSINESS ACTIVITIES</b> | <b>256,784</b>   | <b>276,006</b>   | <b>297,443</b>   | <b>321,569</b>   | <b>349,286</b>   |
| <b>12. PUBLIC ADMINISTRATION AND DEFENCE</b>            | <b>77,832</b>    | <b>86,237</b>    | <b>96,374</b>    | <b>110,355</b>   | <b>127,432</b>   |
| <b>13. EDUCATION</b>                                    | <b>70,644</b>    | <b>78,733</b>    | <b>87,882</b>    | <b>99,345</b>    | <b>117,760</b>   |
| <b>14. HEALTH AND SOCIAL WORK</b>                       | <b>66,015</b>    | <b>71,969</b>    | <b>81,043</b>    | <b>90,220</b>    | <b>103,066</b>   |
| <b>15. COMMUNITY, SOCIAL AND PERSONAL SERVICES</b>      | <b>266,845</b>   | <b>300,278</b>   | <b>338,763</b>   | <b>382,832</b>   | <b>435,676</b>   |
| GDP at current producer price                           | <b>2,898,729</b> | <b>3,194,631</b> | <b>3,555,936</b> | <b>4,004,535</b> | <b>4,568,143</b> |
| Import duty   | 107,072          | 135,100          | 151,133          | 152,744          | 156,626          |
| <b>GDP at current market price</b>                      | <b>3,005,801</b> | <b>3,329,731</b> | <b>3,707,069</b> | <b>4,157,279</b> | <b>4,724,769</b> |
| <b>Growth rate</b>                                      | <b>10.02</b>     | <b>10.78</b>     | <b>11.33</b>     | <b>12.14</b>     | <b>13.65</b>     |

Contd.

Table 1. Gross Domestic Product of Bangladesh at Current Prices

(Million Tk.)

| Industrial origin sector                                | 2007-08          | 2008-09          | 2009-10          | 2010-11          | 2011-12          |
|---|------------------|------------------|------------------|------------------|------------------|
| <b>1. AGRICULTURE AND FORESTRY</b>                      | <b>802,015</b>   | <b>894,264</b>   | <b>1,005,880</b> | <b>1,135,820</b> | <b>1,257,513</b> |
| a) Crops & horticulture                                 | 605,784          | 672,467          | 753,391          | 852,379          | 936,580          |
| b) Animal Farming's                                     | 121,182          | 140,022          | 162,188          | 184,700          | 212,177          |
| c) Forest and related services                          | 75,049           | 81,775           | 90,301           | 98,741           | 108,756          |
| <b>2. FISHING</b>                                       | <b>197,901</b>   | <b>218,064</b>   | <b>242,229</b>   | <b>269,962</b>   | <b>310,031</b>   |
| <b>3. MINING AND QUARRYING</b>                          | <b>61,517</b>    | <b>70,910</b>    | <b>81,141</b>    | <b>90,631</b>    | <b>104,455</b>   |
| a) Natural gas and crude petroleum                      | 31,641           | 35,900           | 40,393           | 42,624           | 47,293           |
| b) Other mining & quarrying                             | 29,876           | 35,010           | 40,748           | 48,007           | 57,162           |
| <b>4. MANUFACTURING</b>                                 | <b>939,008</b>   | <b>1,064,453</b> | <b>1,201,081</b> | <b>1,355,505</b> | <b>1,557,497</b> |
| a) Large & medium scale                                 | 667,587          | 756,104          | 848,991          | 971,208          | 1,120,749        |
| b) Small scale  | 271,421          | 308,349          | 352,090          | 384,297          | 436,748          |
| <b>5. ELECTRICITY, GAS AND WATER SUPPLY</b>             | <b>60,704</b>    | <b>65,421</b>    | <b>71,946</b>    | <b>82,114</b>    | <b>95,949</b>    |
| a) Electricity  | 49,551           | 53,109           | 58,398           | 67,751           | 80,313           |
| b) Gas  | 7,162            | 7,929            | 8,762            | 9,078            | 9,664            |
| c) Water  | 3,991            | 4,383            | 4,786            | 5,285            | 5,972            |
| <b>6. CONSTRUCTION</b>                                  | <b>438,538</b>   | <b>501,253</b>   | <b>556,581</b>   | <b>639,815</b>   | <b>766,348</b>   |
| <b>7. WHOLESALE AND RETAIL TRADE</b>                    | <b>782,203</b>   | <b>882,764</b>   | <b>1,002,946</b> | <b>1,159,586</b> | <b>1,306,836</b> |
| <b>8. HOTEL AND RESTAURANTS</b>                         | <b>38,889</b>    | <b>44,598</b>    | <b>51,501</b>    | <b>59,975</b>    | <b>71,373</b>    |
| <b>9. TRANSPORT, STORAGE &amp; COMMUNICATION</b>        | <b>569,073</b>   | <b>642,804</b>   | <b>718,797</b>   | <b>854,648</b>   | <b>1,018,098</b> |
| a) Land Transport                                       | 428,575          | 483,648          | 541,588          | 660,878          | 803,658          |
| b) Water transport                                      | 36,211           | 39,230           | 42,137           | 45,322           | 49,610           |
| c) Air transport  | 5,461            | 5,892            | 6,491            | 7,219            | 8,318            |
| d) Support transport services, storage                  | 15,689           | 17,582           | 19,380           | 20,699           | 24,528           |
| e) Post and Tele communications                         | 83,137           | 96,452           | 109,201          | 120,530          | 131,984          |
| <b>10. FINANCIAL INTERMEDIATIONS</b>                    | <b>89,548</b>    | <b>102,453</b>   | <b>122,998</b>   | <b>144,843</b>   | <b>175,759</b>   |
| a) Monetary intermediation (Banks)                      | 66,564           | 76,135           | 90,631           | 106,213          | 129,680          |
| b) Insurance  | 19,300           | 22,010           | 27,016           | 32,310           | 38,564           |
| c) Other financial intermediation                       | 3,684            | 4,308            | 5,351            | 6,320            | 7,515            |
| <b>11. REAL ESTATE, RENTING AND BUSINESS ACTIVITIES</b> | <b>380,580</b>   | <b>416,164</b>   | <b>456,830</b>   | <b>503,373</b>   | <b>589,488</b>   |
| <b>12. PUBLIC ADMINISTRATION AND DEFENCE</b>            | <b>144,270</b>   | <b>163,604</b>   | <b>187,569</b>   | <b>223,806</b>   | <b>253,208</b>   |
| <b>13. EDUCATION</b>                                    | <b>135,315</b>   | <b>154,940</b>   | <b>179,084</b>   | <b>213,078</b>   | <b>240,584</b>   |
| <b>14. HEALTH AND SOCIAL WORK</b>                       | <b>118,191</b>   | <b>133,908</b>   | <b>151,424</b>   | <b>175,822</b>   | <b>205,740</b>   |
| <b>15. COMMUNITY, SOCIAL AND PERSONAL SERVICES</b>      | <b>502,002</b>   | <b>583,643</b>   | <b>684,655</b>   | <b>778,758</b>   | <b>914,852</b>   |
| GDP at current producer price                           | <b>5,259,754</b> | <b>5,939,243</b> | <b>6,714,662</b> | <b>7,687,736</b> | <b>8,867,731</b> |
| Import duty   | 198,469          | 208,709          | 228,583          | 279,306          | 313,681          |
| <b>GDP at current market price</b>                      | <b>5,458,223</b> | <b>6,147,952</b> | <b>6,943,245</b> | <b>7,967,042</b> | <b>9,181,412</b> |
| <b>Growth rate</b>                                      | <b>15.52</b>     | <b>12.64</b>     | <b>12.94</b>     | <b>14.75</b>     | <b>15.24</b>     |

**Table 2. Sectoral Share of GDP at Current Prices**

| Industrial origin sector                                | 1979-80       | 1980-81       | 1981-82       | 1982-83       | 1983-84       | 1984-85       |
|---|---------------|---------------|---------------|---------------|---------------|---------------|
| <b>1. AGRICULTURE AND FORESTRY</b>                      | <b>28.37</b>  | <b>28.91</b>  | <b>28.48</b>  | <b>28.16</b>  | <b>29.53</b>  | <b>29.62</b>  |
| a) Crops & horticulture                                 | 22.91         | 24.11         | 24.15         | 23.81         | 25.32         | 24.75         |
| b) Animal Farming's                                     | 4.20          | 3.55          | 3.12          | 3.01          | 2.65          | 3.50          |
| c) Forest and related services                          | 1.26          | 1.25          | 1.21          | 1.33          | 1.56          | 1.37          |
| <b>2. FISHING</b>                                       | <b>3.18</b>   | <b>2.79</b>   | <b>2.69</b>   | <b>2.53</b>   | <b>2.76</b>   | <b>3.15</b>   |
| <b>3. MINING AND QUARRYING</b>                          | <b>0.48</b>   | <b>0.48</b>   | <b>0.51</b>   | <b>0.54</b>   | <b>0.54</b>   | <b>0.57</b>   |
| a) Natural gas and crude petroleum                      | 0.14          | 0.15          | 0.19          | 0.22          | 0.24          | 0.27          |
| b) Other mining & quarrying                             | 0.35          | 0.33          | 0.33          | 0.33          | 0.31          | 0.30          |
| <b>4. MANUFACTURING</b>                                 | <b>13.83</b>  | <b>13.73</b>  | <b>13.71</b>  | <b>14.70</b>  | <b>14.27</b>  | <b>14.16</b>  |
| a) Large & medium scale                                 | 9.72          | 9.64          | 9.48          | 10.31         | 10.17         | 10.04         |
| b) Small scale  | 4.11          | 4.09          | 4.23          | 4.38          | 4.10          | 4.11          |
| <b>5. ELECTRICITY, GAS AND WATER SUPPLY</b>             | <b>0.49</b>   | <b>0.64</b>   | <b>0.71</b>   | <b>0.90</b>   | <b>0.90</b>   | <b>1.00</b>   |
| a) Electricity  | 0.39          | 0.54          | 0.60          | 0.79          | 0.79          | 0.88          |
| b) Gas  | 0.04          | 0.05          | 0.05          | 0.06          | 0.06          | 0.07          |
| c) Water  | 0.05          | 0.05          | 0.05          | 0.05          | 0.05          | 0.05          |
| <b>6. CONSTRUCTION</b>                                  | <b>5.84</b>   | <b>6.04</b>   | <b>6.15</b>   | <b>5.76</b>   | <b>5.43</b>   | <b>5.72</b>   |
| <b>7. WHOLESALE AND RETAIL TRADE</b>                    | <b>12.92</b>  | <b>12.88</b>  | <b>12.77</b>  | <b>12.96</b>  | <b>13.20</b>  | <b>13.18</b>  |
| <b>8. HOTEL AND RESTAURANTS</b>                         | <b>0.57</b>   | <b>0.56</b>   | <b>0.58</b>   | <b>0.56</b>   | <b>0.56</b>   | <b>0.60</b>   |
| <b>9. TRANSPORT, STORAGE &amp; COMMUNICATION</b>        | <b>10.65</b>  | <b>10.65</b>  | <b>10.99</b>  | <b>11.41</b>  | <b>10.66</b>  | <b>10.18</b>  |
| a) Land Transport                                       | 6.74          | 6.74          | 7.04          | 7.44          | 7.01          | 6.66          |
| b) Water transport                                      | 3.37          | 3.36          | 3.35          | 3.35          | 2.97          | 2.82          |
| c) Air transport  | 0.08          | 0.08          | 0.09          | 0.08          | 0.13          | 0.14          |
| d) Support transport services, storage                  | 0.23          | 0.24          | 0.25          | 0.26          | 0.26          | 0.27          |
| e) Post and Tele communications                         | 0.23          | 0.23          | 0.26          | 0.28          | 0.28          | 0.29          |
| <b>10. FINANCIAL INTERMEDIATIONS</b>                    | <b>1.31</b>   | <b>1.32</b>   | <b>1.29</b>   | <b>1.28</b>   | <b>1.26</b>   | <b>1.28</b>   |
| a) Monetary intermediation (Banks)                      | 1.16          | 1.18          | 1.16          | 1.15          | 1.14          | 1.15          |
| b) Insurance  | 0.15          | 0.14          | 0.13          | 0.13          | 0.11          | 0.13          |
| c) Other financial intermediation                       | 0.00          | 0.00          | 0.00          | 0.00          | 0.00          | 0.00          |
| <b>11. REAL ESTATE, RENTING AND BUSINESS ACTIVITIES</b> | <b>8.70</b>   | <b>8.11</b>   | <b>7.79</b>   | <b>7.23</b>   | <b>7.47</b>   | <b>7.37</b>   |
| <b>12. PUBLIC ADMINISTRATION AND DEFENCE</b>            | <b>1.40</b>   | <b>1.51</b>   | <b>1.45</b>   | <b>1.48</b>   | <b>1.46</b>   | <b>1.55</b>   |
| <b>13. EDUCATION</b>                                    | <b>1.98</b>   | <b>1.99</b>   | <b>2.02</b>   | <b>2.07</b>   | <b>1.88</b>   | <b>1.89</b>   |
| <b>14. HEALTH AND SOCIAL WORK</b>                       | <b>2.33</b>   | <b>2.33</b>   | <b>2.39</b>   | <b>2.32</b>   | <b>2.18</b>   | <b>2.18</b>   |
| <b>15. COMMUNITY, SOCIAL AND PERSONAL SERVICES</b>      | <b>7.95</b>   | <b>8.07</b>   | <b>8.47</b>   | <b>8.11</b>   | <b>7.89</b>   | <b>7.56</b>   |
| <b>GDP at current producer price</b>                    | <b>100.00</b> | <b>100.00</b> | <b>100.00</b> | <b>100.00</b> | <b>100.00</b> | <b>100.00</b> |

Contd.

Table 2. Sectoral Share of GDP at Current Prices

| Industrial origin sector                                | 1985-86       | 1986-87       | 1987-88       | 1988-89       | 1989-90       | 1990-91       |
|---|---------------|---------------|---------------|---------------|---------------|---------------|
| <b>1. AGRICULTURE AND FORESTRY</b>                      | <b>28.62</b>  | <b>28.83</b>  | <b>27.29</b>  | <b>26.52</b>  | <b>26.53</b>  | <b>26.67</b>  |
| a) Crops & horticulture                                 | 22.81         | 23.46         | 21.62         | 20.88         | 20.58         | 20.80         |
| b) Animal Farming's                                     | 3.98          | 3.60          | 3.59          | 3.76          | 3.96          | 3.78          |
| c) Forest and related services                          | 1.83          | 1.77          | 2.08          | 1.88          | 1.99          | 2.09          |
| <b>2. FISHING</b>                                       | <b>3.32</b>   | <b>3.59</b>   | <b>3.76</b>   | <b>3.84</b>   | <b>3.72</b>   | <b>3.70</b>   |
| <b>3. MINING AND QUARRYING</b>                          | <b>0.61</b>   | <b>0.67</b>   | <b>0.79</b>   | <b>0.84</b>   | <b>0.84</b>   | <b>0.84</b>   |
| a) Natural gas and crude petroleum                      | 0.32          | 0.38          | 0.48          | 0.54          | 0.55          | 0.53          |
| b) Other mining & quarrying                             | 0.29          | 0.29          | 0.30          | 0.31          | 0.30          | 0.31          |
| <b>4. MANUFACTURING</b>                                 | <b>13.96</b>  | <b>13.25</b>  | <b>13.18</b>  | <b>12.78</b>  | <b>13.10</b>  | <b>13.41</b>  |
| a) Large & medium scale                                 | 9.85          | 9.39          | 9.46          | 9.00          | 9.26          | 9.39          |
| b) Small scale  | 4.11          | 3.86          | 3.72          | 3.78          | 3.84          | 4.02          |
| <b>5. ELECTRICITY, GAS AND WATER SUPPLY</b>             | <b>1.12</b>   | <b>1.22</b>   | <b>1.44</b>   | <b>1.50</b>   | <b>1.55</b>   | <b>1.55</b>   |
| a) Electricity  | 0.99          | 1.08          | 1.29          | 1.35          | 1.40          | 1.35          |
| b) Gas  | 0.09          | 0.09          | 0.10          | 0.11          | 0.11          | 0.15          |
| c) Water  | 0.05          | 0.05          | 0.05          | 0.05          | 0.05          | 0.05          |
| <b>6. CONSTRUCTION</b>                                  | <b>5.83</b>   | <b>5.62</b>   | <b>5.77</b>   | <b>5.94</b>   | <b>5.97</b>   | <b>5.94</b>   |
| <b>7. WHOLESALE AND RETAIL TRADE</b>                    | <b>13.01</b>  | <b>12.65</b>  | <b>12.45</b>  | <b>12.35</b>  | <b>12.28</b>  | <b>12.44</b>  |
| <b>8. HOTEL AND RESTAURANTS</b>                         | <b>0.58</b>   | <b>0.57</b>   | <b>0.57</b>   | <b>0.58</b>   | <b>0.59</b>   | <b>0.58</b>   |
| <b>9. TRANSPORT, STORAGE &amp; COMMUNICATION</b>        | <b>9.92</b>   | <b>9.68</b>   | <b>9.82</b>   | <b>9.94</b>   | <b>9.93</b>   | <b>9.65</b>   |
| a) Land Transport                                       | 6.55          | 6.42          | 6.56          | 6.75          | 6.84          | 6.73          |
| b) Water transport                                      | 2.72          | 2.53          | 2.46          | 2.39          | 2.26          | 2.09          |
| c) Air transport  | 0.13          | 0.14          | 0.14          | 0.14          | 0.17          | 0.16          |
| d) Support transport services, storage                  | 0.27          | 0.26          | 0.30          | 0.29          | 0.27          | 0.27          |
| e) Post and Tele communications                         | 0.25          | 0.33          | 0.35          | 0.36          | 0.40          | 0.40          |
| <b>10. FINANCIAL INTERMEDIATIONS</b>                    | <b>1.24</b>   | <b>1.23</b>   | <b>1.28</b>   | <b>1.33</b>   | <b>1.38</b>   | <b>1.38</b>   |
| a) Monetary intermediation (Banks)                      | 1.12          | 1.08          | 1.11          | 1.15          | 1.16          | 1.20          |
| b) Insurance  | 0.12          | 0.14          | 0.16          | 0.17          | 0.20          | 0.16          |
| c) Other financial intermediation                       | 0.00          | 0.00          | 0.01          | 0.02          | 0.02          | 0.02          |
| <b>11. REAL ESTATE, RENTING AND BUSINESS ACTIVITIES</b> | <b>7.50</b>   | <b>7.60</b>   | <b>8.11</b>   | <b>8.67</b>   | <b>8.54</b>   | <b>8.61</b>   |
| <b>12. PUBLIC ADMINISTRATION AND DEFENCE</b>            | <b>1.82</b>   | <b>1.98</b>   | <b>2.07</b>   | <b>2.07</b>   | <b>2.05</b>   | <b>2.04</b>   |
| <b>13. EDUCATION</b>                                    | <b>1.92</b>   | <b>1.88</b>   | <b>1.90</b>   | <b>1.92</b>   | <b>1.88</b>   | <b>1.91</b>   |
| <b>14. HEALTH AND SOCIAL WORK</b>                       | <b>2.17</b>   | <b>2.15</b>   | <b>2.21</b>   | <b>2.45</b>   | <b>2.29</b>   | <b>2.26</b>   |
| <b>15. COMMUNITY, SOCIAL AND PERSONAL SERVICES</b>      | <b>8.38</b>   | <b>9.06</b>   | <b>9.36</b>   | <b>9.26</b>   | <b>9.35</b>   | <b>9.03</b>   |
| <b>GDP at current producer price</b>                    | <b>100.00</b> | <b>100.00</b> | <b>100.00</b> | <b>100.00</b> | <b>100.00</b> | <b>100.00</b> |

Contd.



**Table 2. Sectoral Share of GDP at Current Prices**

| Industrial origin sector                                | 1991-92       | 1992-93       | 1993-94       | 1994-95       | 1995-96       | 1996-97       |
|---|---------------|---------------|---------------|---------------|---------------|---------------|
| <b>1. AGRICULTURE AND FORESTRY</b>                      | <b>25.57</b>  | <b>21.69</b>  | <b>20.59</b>  | <b>21.17</b>  | <b>20.32</b>  | <b>20.22</b>  |
| a) Crops & horticulture                                 | 19.77         | 15.86         | 14.92         | 15.75         | 15.03         | 15.00         |
| b) Animal Farming's                                     | 3.70          | 3.73          | 3.65          | 3.45          | 3.36          | 3.29          |
| c) Forest and related services                          | 2.11          | 2.11          | 2.03          | 1.98          | 1.93          | 1.93          |
| <b>2. FISHING</b>                                       | <b>3.82</b>   | <b>4.56</b>   | <b>5.04</b>   | <b>5.21</b>   | <b>5.36</b>   | <b>5.56</b>   |
| <b>3. MINING AND QUARRYING</b>                          | <b>0.91</b>   | <b>1.05</b>   | <b>1.05</b>   | <b>1.05</b>   | <b>1.05</b>   | <b>1.04</b>   |
| a) Natural gas and crude petroleum                      | 0.56          | 0.66          | 0.64          | 0.63          | 0.62          | 0.57          |
| b) Other mining & quarrying                             | 0.35          | 0.39          | 0.41          | 0.42          | 0.42          | 0.47          |
| <b>4. MANUFACTURING</b>                                 | <b>13.91</b>  | <b>14.91</b>  | <b>15.29</b>  | <b>15.33</b>  | <b>15.43</b>  | <b>15.61</b>  |
| a) Large & medium scale                                 | 9.69          | 10.45         | 10.78         | 10.95         | 11.01         | 10.98         |
| b) Small scale  | 4.22          | 4.46          | 4.51          | 4.39          | 4.42          | 4.63          |
| <b>5. ELECTRICITY, GAS AND WATER SUPPLY</b>             | <b>1.55</b>   | <b>1.62</b>   | <b>1.62</b>   | <b>1.55</b>   | <b>1.50</b>   | <b>1.47</b>   |
| a) Electricity  | 1.34          | 1.39          | 1.37          | 1.30          | 1.27          | 1.25          |
| b) Gas  | 0.16          | 0.17          | 0.17          | 0.18          | 0.18          | 0.17          |
| c) Water  | 0.05          | 0.06          | 0.07          | 0.07          | 0.06          | 0.06          |
| <b>6. CONSTRUCTION</b>                                  | <b>6.11</b>   | <b>6.24</b>   | <b>6.37</b>   | <b>6.62</b>   | <b>6.89</b>   | <b>7.02</b>   |
| <b>7. WHOLESALE AND RETAIL TRADE</b>                    | <b>12.26</b>  | <b>12.41</b>  | <b>12.52</b>  | <b>12.89</b>  | <b>12.91</b>  | <b>12.71</b>  |
| <b>8. HOTEL AND RESTAURANTS</b>                         | <b>0.59</b>   | <b>0.60</b>   | <b>0.62</b>   | <b>0.60</b>   | <b>0.61</b>   | <b>0.60</b>   |
| <b>9. TRANSPORT, STORAGE &amp; COMMUNICATION</b>        | <b>9.71</b>   | <b>9.90</b>   | <b>9.71</b>   | <b>9.24</b>   | <b>9.07</b>   | <b>8.99</b>   |
| a) Land Transport                                       | 6.77          | 6.95          | 6.81          | 6.51          | 6.44          | 6.37          |
| b) Water transport                                      | 1.98          | 1.90          | 1.75          | 1.55          | 1.43          | 1.33          |
| c) Air transport  | 0.17          | 0.20          | 0.20          | 0.17          | 0.16          | 0.14          |
| d) Support transport services, storage                  | 0.30          | 0.34          | 0.33          | 0.36          | 0.37          | 0.36          |
| e) Post and Tele communications                         | 0.49          | 0.51          | 0.61          | 0.65          | 0.68          | 0.79          |
| <b>10. FINANCIAL INTERMEDIATIONS</b>                    | <b>1.42</b>   | <b>1.49</b>   | <b>1.54</b>   | <b>1.53</b>   | <b>1.58</b>   | <b>1.59</b>   |
| a) Monetary intermediation (Banks)                      | 1.24          | 1.32          | 1.34          | 1.32          | 1.32          | 1.29          |
| b) Insurance  | 0.15          | 0.14          | 0.16          | 0.18          | 0.21          | 0.23          |
| c) Other financial intermediation                       | 0.02          | 0.03          | 0.03          | 0.03          | 0.05          | 0.07          |
| <b>11. REAL ESTATE, RENTING AND BUSINESS ACTIVITIES</b> | <b>8.56</b>   | <b>8.99</b>   | <b>9.18</b>   | <b>8.94</b>   | <b>9.46</b>   | <b>9.40</b>   |
| <b>12. PUBLIC ADMINISTRATION AND DEFENCE</b>            | <b>2.24</b>   | <b>2.57</b>   | <b>2.59</b>   | <b>2.52</b>   | <b>2.52</b>   | <b>2.55</b>   |
| <b>13. EDUCATION</b>                                    | <b>1.98</b>   | <b>2.13</b>   | <b>2.16</b>   | <b>2.10</b>   | <b>2.07</b>   | <b>2.08</b>   |
| <b>14. HEALTH AND SOCIAL WORK</b>                       | <b>2.30</b>   | <b>2.42</b>   | <b>2.41</b>   | <b>2.31</b>   | <b>2.28</b>   | <b>2.27</b>   |
| <b>15. COMMUNITY, SOCIAL AND PERSONAL SERVICES</b>      | <b>9.08</b>   | <b>9.41</b>   | <b>9.32</b>   | <b>8.93</b>   | <b>8.95</b>   | <b>8.87</b>   |
| <b>GDP at current producer price</b>                    | <b>100.00</b> | <b>100.00</b> | <b>100.00</b> | <b>100.00</b> | <b>100.00</b> | <b>100.00</b> |

Contd.

Table 2. Sectoral Share of GDP at Current Prices

| Industrial origin sector                                | 1997-98       | 1998-99       | 1999-2K       | 2000-01       | 2001-02       |
|---|---------------|---------------|---------------|---------------|---------------|
| <b>1. AGRICULTURE AND FORESTRY</b>                      | <b>19.80</b>  | <b>20.29</b>  | <b>19.54</b>  | <b>18.63</b>  | <b>17.46</b>  |
| a) Crops & horticulture                                 | 14.76         | 15.29         | 14.61         | 13.90         | 12.86         |
| b) Animal Farming's                                     | 3.14          | 3.04          | 3.00          | 2.81          | 2.70          |
| c) Forest and related services                          | 1.90          | 1.96          | 1.93          | 1.91          | 1.89          |
| <b>2. FISHING</b>                                       | <b>5.65</b>   | <b>5.89</b>   | <b>5.98</b>   | <b>5.47</b>   | <b>5.27</b>   |
| <b>3. MINING AND QUARRYING</b>                          | <b>1.01</b>   | <b>0.98</b>   | <b>1.01</b>   | <b>1.08</b>   | <b>1.14</b>   |
| a) Natural gas and crude petroleum                      | 0.54          | 0.51          | 0.56          | 0.61          | 0.66          |
| b) Other mining & quarrying                             | 0.47          | 0.47          | 0.45          | 0.46          | 0.48          |
| <b>4. MANUFACTURING</b>                                 | <b>16.24</b>  | <b>15.47</b>  | <b>15.23</b>  | <b>15.61</b>  | <b>15.86</b>  |
| a) Large & medium scale                                 | 11.51         | 11.10         | 10.90         | 11.16         | 11.23         |
| b) Small scale  | 4.72          | 4.37          | 4.33          | 4.45          | 4.63          |
| <b>5. ELECTRICITY, GAS AND WATER SUPPLY</b>             | <b>1.37</b>   | <b>1.34</b>   | <b>1.34</b>   | <b>1.37</b>   | <b>1.38</b>   |
| a) Electricity  | 1.15          | 1.13          | 1.13          | 1.14          | 1.16          |
| b) Gas  | 0.16          | 0.15          | 0.15          | 0.15          | 0.15          |
| c) Water  | 0.06          | 0.06          | 0.07          | 0.07          | 0.07          |
| <b>6. CONSTRUCTION</b>                                  | <b>7.20</b>   | <b>7.37</b>   | <b>7.70</b>   | <b>7.89</b>   | <b>8.03</b>   |
| <b>7. WHOLESALE AND RETAIL TRADE</b>                    | <b>12.90</b>  | <b>12.85</b>  | <b>12.77</b>  | <b>13.26</b>  | <b>13.40</b>  |
| <b>8. HOTEL AND RESTAURANTS</b>                         | <b>0.60</b>   | <b>0.62</b>   | <b>0.64</b>   | <b>0.65</b>   | <b>0.66</b>   |
| <b>9. TRANSPORT, STORAGE &amp; COMMUNICATION</b>        | <b>8.69</b>   | <b>8.51</b>   | <b>8.63</b>   | <b>9.03</b>   | <b>9.69</b>   |
| a) Land Transport                                       | 6.24          | 6.17          | 6.32          | 6.57          | 7.16          |
| b) Water transport                                      | 1.21          | 1.13          | 1.09          | 1.07          | 1.03          |
| c) Air transport  | 0.15          | 0.15          | 0.16          | 0.16          | 0.16          |
| d) Support transport services, storage                  | 0.33          | 0.32          | 0.34          | 0.38          | 0.38          |
| e) Post and Tele communications                         | 0.76          | 0.74          | 0.72          | 0.85          | 0.96          |
| <b>10. FINANCIAL INTERMEDIATIONS</b>                    | <b>1.55</b>   | <b>1.58</b>   | <b>1.59</b>   | <b>1.60</b>   | <b>1.60</b>   |
| a) Monetary intermediation (Banks)                      | 1.24          | 1.25          | 1.24          | 1.22          | 1.21          |
| b) Insurance  | 0.24          | 0.27          | 0.29          | 0.31          | 0.33          |
| c) Other financial intermediation                       | 0.07          | 0.07          | 0.07          | 0.07          | 0.06          |
| <b>11. REAL ESTATE, RENTING AND BUSINESS ACTIVITIES</b> | <b>9.15</b>   | <b>9.24</b>   | <b>9.24</b>   | <b>9.13</b>   | <b>9.11</b>   |
| <b>12. PUBLIC ADMINISTRATION AND DEFENCE</b>            | <b>2.58</b>   | <b>2.62</b>   | <b>2.73</b>   | <b>2.73</b>   | <b>2.70</b>   |
| <b>13. EDUCATION</b>                                    | <b>2.15</b>   | <b>2.23</b>   | <b>2.35</b>   | <b>2.39</b>   | <b>2.41</b>   |
| <b>14. HEALTH AND SOCIAL WORK</b>                       | <b>2.27</b>   | <b>2.28</b>   | <b>2.35</b>   | <b>2.34</b>   | <b>2.31</b>   |
| <b>15. COMMUNITY, SOCIAL AND PERSONAL SERVICES</b>      | <b>8.84</b>   | <b>8.73</b>   | <b>8.90</b>   | <b>8.84</b>   | <b>8.99</b>   |
| <b>GDP at current producer price</b>                    | <b>100.00</b> | <b>100.00</b> | <b>100.00</b> | <b>100.00</b> | <b>100.00</b> |

Contd.

**Table 2. Sectoral Share of GDP at Current Prices**

| Industrial origin sector                                | 2002-03       | 2003-04       | 2004-05       | 2005-06       | 2006-07       |
|---|---------------|---------------|---------------|---------------|---------------|
| <b>1. AGRICULTURE AND FORESTRY</b>                      | <b>16.83</b>  | <b>16.41</b>  | <b>15.80</b>  | <b>15.54</b>  | <b>15.35</b>  |
| a) Crops & horticulture                                 | 12.43         | 12.17         | 11.67         | 11.52         | 11.49         |
| b) Animal Farming's                                     | 2.58          | 2.48          | 2.44          | 2.42          | 2.36          |
| c) Forest and related services                          | 1.83          | 1.76          | 1.69          | 1.60          | 1.51          |
| <b>2. FISHING</b>                                       | <b>4.92</b>   | <b>4.63</b>   | <b>4.35</b>   | <b>4.07</b>   | <b>3.89</b>   |
| <b>3. MINING AND QUARRYING</b>                          | <b>1.14</b>   | <b>1.14</b>   | <b>1.14</b>   | <b>1.16</b>   | <b>1.16</b>   |
| a) Natural gas and crude petroleum                      | 0.66          | 0.65          | 0.65          | 0.64          | 0.62          |
| b) Other mining & quarrying                             | 0.49          | 0.49          | 0.49          | 0.52          | 0.54          |
| <b>4. MANUFACTURING</b>                                 | <b>15.80</b>  | <b>16.13</b>  | <b>16.53</b>  | <b>17.21</b>  | <b>17.77</b>  |
| a) Large & medium scale                                 | 11.17         | 11.38         | 11.68         | 12.23         | 12.63         |
| b) Small scale  | 4.63          | 4.75          | 4.85          | 4.98          | 5.14          |
| <b>5. ELECTRICITY, GAS AND WATER SUPPLY</b>             | <b>1.38</b>   | <b>1.38</b>   | <b>1.38</b>   | <b>1.35</b>   | <b>1.22</b>   |
| a) Electricity  | 1.14          | 1.15          | 1.14          | 1.11          | 1.00          |
| b) Gas  | 0.15          | 0.15          | 0.15          | 0.15          | 0.14          |
| c) Water  | 0.08          | 0.08          | 0.09          | 0.09          | 0.08          |
| <b>6. CONSTRUCTION</b>                                  | <b>7.94</b>   | <b>7.95</b>   | <b>8.17</b>   | <b>8.19</b>   | <b>8.22</b>   |
| <b>7. WHOLESALE AND RETAIL TRADE</b>                    | <b>13.49</b>  | <b>13.81</b>  | <b>14.14</b>  | <b>14.23</b>  | <b>14.45</b>  |
| <b>8. HOTEL AND RESTAURANTS</b>                         | <b>0.67</b>   | <b>0.69</b>   | <b>0.71</b>   | <b>0.71</b>   | <b>0.72</b>   |
| <b>9. TRANSPORT, STORAGE &amp; COMMUNICATION</b>        | <b>10.73</b>  | <b>10.78</b>  | <b>10.77</b>  | <b>10.79</b>  | <b>10.71</b>  |
| a) Land Transport                                       | 8.31          | 8.41          | 8.26          | 8.20          | 8.07          |
| b) Water transport                                      | 0.96          | 0.90          | 0.84          | 0.78          | 0.72          |
| c) Air transport  | 0.14          | 0.14          | 0.13          | 0.12          | 0.11          |
| d) Support transport services, storage                  | 0.36          | 0.33          | 0.33          | 0.31          | 0.31          |
| e) Post and Tele communications                         | 0.95          | 1.00          | 1.20          | 1.37          | 1.49          |
| <b>10. FINANCIAL INTERMEDIATIONS</b>                    | <b>1.63</b>   | <b>1.63</b>   | <b>1.67</b>   | <b>1.67</b>   | <b>1.70</b>   |
| a) Monetary intermediation (Banks)                      | 1.22          | 1.22          | 1.25          | 1.25          | 1.27          |
| b) Insurance  | 0.34          | 0.35          | 0.35          | 0.36          | 0.36          |
| c) Other financial intermediation                       | 0.06          | 0.06          | 0.06          | 0.06          | 0.07          |
| <b>11. REAL ESTATE, RENTING AND BUSINESS ACTIVITIES</b> | <b>8.86</b>   | <b>8.64</b>   | <b>8.36</b>   | <b>8.03</b>   | <b>7.65</b>   |
| <b>12. PUBLIC ADMINISTRATION AND DEFENCE</b>            | <b>2.69</b>   | <b>2.70</b>   | <b>2.71</b>   | <b>2.76</b>   | <b>2.79</b>   |
| <b>13. EDUCATION</b>                                    | <b>2.44</b>   | <b>2.46</b>   | <b>2.47</b>   | <b>2.48</b>   | <b>2.58</b>   |
| <b>14. HEALTH AND SOCIAL WORK</b>                       | <b>2.28</b>   | <b>2.25</b>   | <b>2.28</b>   | <b>2.25</b>   | <b>2.26</b>   |
| <b>15. COMMUNITY, SOCIAL AND PERSONAL SERVICES</b>      | <b>9.21</b>   | <b>9.40</b>   | <b>9.53</b>   | <b>9.56</b>   | <b>9.54</b>   |
| <b>GDP at current producer price</b>                    | <b>100.00</b> | <b>100.00</b> | <b>100.00</b> | <b>100.00</b> | <b>100.00</b> |

Contd.

Table 2. Sectoral Share of GDP at Current Prices

| Industrial origin sector                                | 2007-08       | 2008-09       | 2009-10       | 2010-11       | 2011-12       |
|---|---------------|---------------|---------------|---------------|---------------|
| <b>1. AGRICULTURE AND FORESTRY</b>                      | <b>15.25</b>  | <b>15.06</b>  | <b>14.98</b>  | <b>14.77</b>  | <b>14.18</b>  |
| a) Crops & horticulture                                 | 11.52         | 11.32         | 11.22         | 11.09         | 10.56         |
| b) Animal Farming's                                     | 2.30          | 2.36          | 2.42          | 2.40          | 2.39          |
| c) Forest and related services                          | 1.43          | 1.38          | 1.34          | 1.28          | 1.23          |
| <b>2. FISHING</b>                                       | <b>3.76</b>   | <b>3.67</b>   | <b>3.61</b>   | <b>3.51</b>   | <b>3.50</b>   |
| <b>3. MINING AND QUARRYING</b>                          | <b>1.17</b>   | <b>1.19</b>   | <b>1.21</b>   | <b>1.18</b>   | <b>1.18</b>   |
| a) Natural gas and crude petroleum                      | 0.60          | 0.60          | 0.60          | 0.55          | 0.53          |
| b) Other mining & quarrying                             | 0.57          | 0.59          | 0.61          | 0.62          | 0.64          |
| <b>4. MANUFACTURING</b>                                 | <b>17.85</b>  | <b>17.92</b>  | <b>17.89</b>  | <b>17.63</b>  | <b>17.56</b>  |
| a) Large & medium scale                                 | 12.69         | 12.73         | 12.64         | 12.63         | 12.64         |
| b) Small scale  | 5.16          | 5.19          | 5.24          | 5.00          | 4.93          |
| <b>5. ELECTRICITY, GAS AND WATER SUPPLY</b>             | <b>1.15</b>   | <b>1.10</b>   | <b>1.07</b>   | <b>1.07</b>   | <b>1.08</b>   |
| a) Electricity  | 0.94          | 0.89          | 0.87          | 0.88          | 0.91          |
| b) Gas  | 0.14          | 0.13          | 0.13          | 0.12          | 0.11          |
| c) Water  | 0.08          | 0.07          | 0.07          | 0.07          | 0.07          |
| <b>6. CONSTRUCTION</b>                                  | <b>8.34</b>   | <b>8.44</b>   | <b>8.29</b>   | <b>8.32</b>   | <b>8.64</b>   |
| <b>7. WHOLESALE AND RETAIL TRADE</b>                    | <b>14.87</b>  | <b>14.86</b>  | <b>14.94</b>  | <b>15.08</b>  | <b>14.74</b>  |
| <b>8. HOTEL AND RESTAURANTS</b>                         | <b>0.74</b>   | <b>0.75</b>   | <b>0.77</b>   | <b>0.78</b>   | <b>0.80</b>   |
| <b>9. TRANSPORT, STORAGE &amp; COMMUNICATION</b>        | <b>10.82</b>  | <b>10.82</b>  | <b>10.70</b>  | <b>11.12</b>  | <b>11.48</b>  |
| a) Land Transport                                       | 8.15          | 8.14          | 8.07          | 8.60          | 9.06          |
| b) Water transport                                      | 0.69          | 0.66          | 0.63          | 0.59          | 0.56          |
| c) Air transport  | 0.10          | 0.10          | 0.10          | 0.09          | 0.09          |
| d) Support transport services, storage                  | 0.30          | 0.30          | 0.29          | 0.27          | 0.28          |
| e) Post and Tele communications                         | 1.58          | 1.62          | 1.63          | 1.57          | 1.49          |
| <b>10. FINANCIAL INTERMEDIATIONS</b>                    | <b>1.70</b>   | <b>1.73</b>   | <b>1.83</b>   | <b>1.88</b>   | <b>1.98</b>   |
| a) Monetary intermediation (Banks)                      | 1.27          | 1.28          | 1.35          | 1.38          | 1.46          |
| b) Insurance  | 0.37          | 0.37          | 0.40          | 0.42          | 0.43          |
| c) Other financial intermediation                       | 0.07          | 0.07          | 0.08          | 0.08          | 0.08          |
| <b>11. REAL ESTATE, RENTING AND BUSINESS ACTIVITIES</b> | <b>7.24</b>   | <b>7.01</b>   | <b>6.80</b>   | <b>6.55</b>   | <b>6.65</b>   |
| <b>12. PUBLIC ADMINISTRATION AND DEFENCE</b>            | <b>2.74</b>   | <b>2.75</b>   | <b>2.79</b>   | <b>2.91</b>   | <b>2.86</b>   |
| <b>13. EDUCATION</b>                                    | <b>2.57</b>   | <b>2.61</b>   | <b>2.67</b>   | <b>2.77</b>   | <b>2.71</b>   |
| <b>14. HEALTH AND SOCIAL WORK</b>                       | <b>2.25</b>   | <b>2.25</b>   | <b>2.26</b>   | <b>2.29</b>   | <b>2.32</b>   |
| <b>15. COMMUNITY, SOCIAL AND PERSONAL SERVICES</b>      | <b>9.54</b>   | <b>9.83</b>   | <b>10.20</b>  | <b>10.13</b>  | <b>10.32</b>  |
| <b>GDP at current producer price</b>                    | <b>100.00</b> | <b>100.00</b> | <b>100.00</b> | <b>100.00</b> | <b>100.00</b> |

**Table 3. Sectoral Growth Rate of GDP at Current Prices**

| Industrial origin sector                                | 1979-80 | 1980-81      | 1981-82      | 1982-83      | 1983-84      | 1984-85      |
|---|---------|--------------|--------------|--------------|--------------|--------------|
| <b>1. AGRICULTURE AND FORESTRY</b>                      | -       | <b>16.79</b> | <b>10.82</b> | <b>11.68</b> | <b>26.08</b> | <b>14.86</b> |
| a) Crops & horticulture                                 | -       | 20.58        | 12.69        | 11.41        | 27.80        | 11.96        |
| b) Animal Farming's                                     | -       | -3.19        | -1.05        | 8.84         | 5.92         | 51.03        |
| c) Forest and related services                          | -       | 14.45        | 8.54         | 24.34        | 40.96        | 0.37         |
| <b>2. FISHING</b>                                       | -       | <b>0.33</b>  | <b>8.74</b>  | <b>6.05</b>  | <b>31.24</b> | <b>30.70</b> |
| <b>3. MINING AND QUARRYING</b>                          | -       | <b>13.88</b> | <b>20.26</b> | <b>19.00</b> | <b>20.82</b> | <b>19.42</b> |
| a) Natural gas and crude petroleum                      | -       | 27.89        | 36.21        | 29.76        | 32.36        | 28.41        |
| b) Other mining & quarrying                             | -       | 8.25         | 12.70        | 12.82        | 13.21        | 12.48        |
| <b>4. MANUFACTURING</b>                                 | -       | <b>13.79</b> | <b>12.38</b> | <b>21.07</b> | <b>16.70</b> | <b>13.62</b> |
| a) Large & medium scale                                 | -       | 13.60        | 10.69        | 22.89        | 18.52        | 13.11        |
| b) Small scale  | -       | 14.26        | 16.38        | 16.98        | 12.43        | 14.89        |
| <b>5. ELECTRICITY, GAS AND WATER SUPPLY</b>             | -       | <b>51.62</b> | <b>23.92</b> | <b>44.05</b> | <b>20.46</b> | <b>26.36</b> |
| a) Electricity  | -       | 59.36        | 24.85        | 48.89        | 19.88        | 27.21        |
| b) Gas  | -       | 28.95        | 25.85        | 20.54        | 37.67        | 25.08        |
| c) Water  | -       | 12.93        | 12.65        | 12.30        | 10.95        | 14.16        |
| <b>6. CONSTRUCTION</b>                                  | -       | <b>18.53</b> | <b>14.54</b> | <b>5.87</b>  | <b>13.38</b> | <b>20.64</b> |
| <b>7. WHOLESALE AND RETAIL TRADE</b>                    | -       | <b>14.24</b> | <b>11.59</b> | <b>14.61</b> | <b>22.45</b> | <b>14.32</b> |
| <b>8. HOTEL AND RESTAURANTS</b>                         | -       | <b>11.46</b> | <b>16.73</b> | <b>9.59</b>  | <b>20.71</b> | <b>21.86</b> |
| <b>9. TRANSPORT, STORAGE &amp; COMMUNICATION</b>        | -       | <b>14.56</b> | <b>16.15</b> | <b>17.32</b> | <b>12.25</b> | <b>9.36</b>  |
| a) Land Transport                                       | -       | 14.62        | 17.56        | 19.37        | 13.25        | 8.76         |
| b) Water transport                                      | -       | 14.05        | 12.11        | 13.09        | 6.67         | 8.54         |
| c) Air transport  | -       | 19.90        | 27.13        | 4.78         | 93.92        | 17.40        |
| d) Support transport services, storage                  | -       | 20.35        | 18.91        | 16.69        | 20.54        | 19.03        |
| e) Post and Tele communications                         | -       | 12.99        | 27.01        | 21.26        | 20.77        | 20.10        |
| <b>10. FINANCIAL INTERMEDIATIONS</b>                    | -       | <b>15.09</b> | <b>9.80</b>  | <b>11.96</b> | <b>18.50</b> | <b>16.82</b> |
| a) Monetary intermediation (Banks)                      | -       | 16.22        | 10.07        | 12.24        | 19.84        | 15.37        |
| b) Insurance  | -       | 6.10         | 7.59         | 9.62         | 6.63         | 31.44        |
| c) Other financial intermediation                       | -       | 100.00       | 0.00         | 0.00         | 0.00         | 0.00         |
| <b>11. REAL ESTATE, RENTING AND BUSINESS ACTIVITIES</b> | -       | <b>6.73</b>  | <b>8.07</b>  | <b>4.95</b>  | <b>24.12</b> | <b>13.00</b> |
| <b>12. PUBLIC ADMINISTRATION AND DEFENCE</b>            | -       | <b>23.32</b> | <b>8.07</b>  | <b>15.01</b> | <b>18.78</b> | <b>21.75</b> |
| <b>13. EDUCATION</b>                                    | -       | <b>15.25</b> | <b>14.58</b> | <b>15.28</b> | <b>9.52</b>  | <b>14.82</b> |
| <b>14. HEALTH AND SOCIAL WORK</b>                       | -       | <b>14.68</b> | <b>15.23</b> | <b>9.63</b>  | <b>12.85</b> | <b>14.72</b> |
| <b>15. COMMUNITY, SOCIAL AND PERSONAL SERVICES</b>      | -       | <b>16.40</b> | <b>18.00</b> | <b>8.15</b>  | <b>17.01</b> | <b>9.77</b>  |
| <b>GDP at current market price</b>                      | -       | <b>14.73</b> | <b>12.29</b> | <b>12.87</b> | <b>19.95</b> | <b>14.73</b> |

Contd.

Table 3. Sectoral Growth Rate of GDP at Current Prices

| Industrial origin sector                                | 1985-86      | 1986-87      | 1987-88      | 1988-89      | 1989-90      | 1990-91      |
|---|--------------|--------------|--------------|--------------|--------------|--------------|
| <b>1. AGRICULTURE AND FORESTRY</b>                      | <b>8.89</b>  | <b>15.78</b> | <b>3.92</b>  | <b>8.05</b>  | <b>12.47</b> | <b>10.62</b> |
| a) Crops & horticulture                                 | 3.86         | 18.18        | 1.19         | 7.37         | 10.84        | 11.20        |
| b) Animal Farming's                                     | 28.19        | 4.09         | 9.25         | 16.59        | 18.37        | 5.07         |
| c) Forest and related services                          | 50.59        | 11.25        | 29.22        | 0.41         | 18.76        | 15.72        |
| <b>2. FISHING</b>                                       | <b>18.70</b> | <b>24.35</b> | <b>14.92</b> | <b>13.49</b> | <b>9.02</b>  | <b>9.41</b>  |
| <b>3. MINING AND QUARRYING</b>                          | <b>21.33</b> | <b>26.33</b> | <b>28.25</b> | <b>19.53</b> | <b>12.52</b> | <b>9.43</b>  |
| a) Natural gas and crude petroleum                      | 34.66        | 38.50        | 38.41        | 23.93        | 14.32        | 7.17         |
| b) Other mining & quarrying                             | 9.59         | 13.15        | 14.79        | 12.50        | 9.34         | 13.57        |
| <b>4. MANUFACTURING</b>                                 | <b>11.13</b> | <b>9.10</b>  | <b>9.22</b>  | <b>7.76</b>  | <b>15.31</b> | <b>12.64</b> |
| a) Large & medium scale                                 | 10.53        | 9.53         | 10.66        | 5.75         | 15.71        | 11.60        |
| b) Small scale  | 12.57        | 8.06         | 5.70         | 12.89        | 14.35        | 15.15        |
| <b>5. ELECTRICITY, GAS AND WATER SUPPLY</b>             | <b>26.89</b> | <b>24.83</b> | <b>29.73</b> | <b>15.85</b> | <b>16.15</b> | <b>9.72</b>  |
| a) Electricity  | 26.84        | 25.57        | 31.07        | 16.25        | 16.40        | 6.17         |
| b) Gas  | 39.58        | 23.32        | 23.00        | 12.18        | 13.38        | 55.42        |
| c) Water  | 9.40         | 12.03        | 11.66        | 12.91        | 15.33        | 12.03        |
| <b>6. CONSTRUCTION</b>                                  | <b>14.73</b> | <b>10.94</b> | <b>12.69</b> | <b>14.47</b> | <b>12.86</b> | <b>9.57</b>  |
| <b>7. WHOLESALE AND RETAIL TRADE</b>                    | <b>11.27</b> | <b>11.77</b> | <b>7.99</b>  | <b>10.34</b> | <b>11.78</b> | <b>11.47</b> |
| <b>8. HOTEL AND RESTAURANTS</b>                         | <b>8.89</b>  | <b>12.76</b> | <b>10.73</b> | <b>12.79</b> | <b>13.66</b> | <b>9.35</b>  |
| <b>9. TRANSPORT, STORAGE &amp; COMMUNICATION</b>        | <b>9.83</b>  | <b>12.12</b> | <b>11.38</b> | <b>12.60</b> | <b>12.32</b> | <b>6.94</b>  |
| a) Land Transport                                       | 10.89        | 12.57        | 12.30        | 14.38        | 13.85        | 8.35         |
| b) Water transport                                      | 8.88         | 6.64         | 7.13         | 7.92         | 6.19         | 1.75         |
| c) Air transport  | 7.74         | 27.63        | 7.96         | 12.41        | 32.24        | 4.17         |
| d) Support transport services, storage                  | 10.70        | 11.12        | 25.34        | 10.28        | 3.15         | 12.28        |
| e) Post and Tele communications                         | -5.08        | 53.43        | 16.69        | 14.08        | 23.79        | 9.69         |
| <b>10. FINANCIAL INTERMEDIATIONS</b>                    | <b>9.18</b>  | <b>13.27</b> | <b>14.71</b> | <b>15.77</b> | <b>16.04</b> | <b>10.42</b> |
| a) Monetary intermediation (Banks)                      | 9.48         | 10.83        | 13.04        | 14.52        | 13.90        | 14.07        |
| b) Insurance  | 6.40         | 33.46        | 19.69        | 21.85        | 28.74        | -11.74       |
| c) Other financial intermediation                       | 50.00        | 500.00       | 444.44       | 51.02        | 32.43        | 16.33        |
| <b>11. REAL ESTATE, RENTING AND BUSINESS ACTIVITIES</b> | <b>14.72</b> | <b>16.37</b> | <b>17.15</b> | <b>18.96</b> | <b>10.65</b> | <b>10.98</b> |
| <b>12. PUBLIC ADMINISTRATION AND DEFENCE</b>            | <b>32.44</b> | <b>25.12</b> | <b>14.33</b> | <b>11.17</b> | <b>11.64</b> | <b>9.34</b>  |
| <b>13. EDUCATION</b>                                    | <b>14.59</b> | <b>12.68</b> | <b>11.13</b> | <b>12.25</b> | <b>9.80</b>  | <b>12.15</b> |
| <b>14. HEALTH AND SOCIAL WORK</b>                       | <b>11.88</b> | <b>14.36</b> | <b>12.42</b> | <b>23.25</b> | <b>5.16</b>  | <b>8.58</b>  |
| <b>15. COMMUNITY, SOCIAL AND PERSONAL SERVICES</b>      | <b>24.86</b> | <b>24.28</b> | <b>13.44</b> | <b>10.05</b> | <b>13.51</b> | <b>6.24</b>  |
| <b>GDP at current market price</b>                      | <b>12.59</b> | <b>15.02</b> | <b>9.92</b>  | <b>11.33</b> | <b>12.65</b> | <b>10.16</b> |

Contd.

**Table 3. Sectoral Growth Rate of GDP at Current Prices**

| Industrial origin sector                                | 1991-92      | 1992-93       | 1993-94      | 1994-95      | 1995-96      | 1996-97      |
|---|--------------|---------------|--------------|--------------|--------------|--------------|
| <b>1. AGRICULTURE AND FORESTRY</b>                      | <b>3.14</b>  | <b>-11.33</b> | <b>2.72</b>  | <b>15.26</b> | <b>4.62</b>  | <b>8.04</b>  |
| a) Crops & horticulture                                 | 2.25         | -16.15        | 1.81         | 18.30        | 4.06         | 8.36         |
| b) Animal Farming's                                     | 5.16         | 5.40          | 5.88         | 6.13         | 6.08         | 6.24         |
| c) Forest and related services                          | 8.36         | 4.62          | 4.03         | 9.31         | 6.54         | 8.70         |
| <b>2. FISHING</b>                                       | <b>10.99</b> | <b>24.93</b>  | <b>19.53</b> | <b>15.93</b> | <b>12.05</b> | <b>12.77</b> |
| <b>3. MINING AND QUARRYING</b>                          | <b>16.60</b> | <b>20.82</b>  | <b>7.81</b>  | <b>12.74</b> | <b>8.07</b>  | <b>7.85</b>  |
| a) Natural gas and crude petroleum                      | 13.56        | 23.03         | 4.95         | 9.95         | 7.50         | -0.21        |
| b) Other mining & quarrying                             | 21.87        | 17.25         | 12.65        | 17.15        | 8.93         | 19.67        |
| <b>4. MANUFACTURING</b>                                 | <b>11.53</b> | <b>12.04</b>  | <b>11.02</b> | <b>12.40</b> | <b>9.70</b>  | <b>9.85</b>  |
| a) Large & medium scale                                 | 10.91        | 12.78         | 11.63        | 13.84        | 9.60         | 8.30         |
| b) Small scale  | 12.99        | 10.32         | 9.60         | 8.94         | 9.96         | 13.70        |
| <b>5. ELECTRICITY, GAS AND WATER SUPPLY</b>             | <b>7.91</b>  | <b>8.90</b>   | <b>8.23</b>  | <b>7.39</b>  | <b>5.84</b>  | <b>6.36</b>  |
| a) Electricity  | 7.09         | 8.02          | 6.94         | 6.45         | 5.98         | 6.88         |
| b) Gas  | 13.01        | 9.97          | 12.92        | 17.12        | 6.40         | 3.13         |
| c) Water  | 14.69        | 28.08         | 24.10        | 2.07         | 1.52         | 5.08         |
| <b>6. CONSTRUCTION</b>                                  | <b>10.65</b> | <b>6.78</b>   | <b>10.42</b> | <b>16.54</b> | <b>13.44</b> | <b>10.64</b> |
| <b>7. WHOLESALE AND RETAIL TRADE</b>                    | <b>6.02</b>  | <b>5.87</b>   | <b>9.15</b>  | <b>15.37</b> | <b>9.19</b>  | <b>6.94</b>  |
| <b>8. HOTEL AND RESTAURANTS</b>                         | <b>8.84</b>  | <b>6.80</b>   | <b>10.21</b> | <b>9.89</b>  | <b>10.64</b> | <b>5.58</b>  |
| <b>9. TRANSPORT, STORAGE &amp; COMMUNICATION</b>        | <b>8.25</b>  | <b>6.53</b>   | <b>6.15</b>  | <b>6.64</b>  | <b>7.08</b>  | <b>7.60</b>  |
| a) Land Transport                                       | 8.14         | 7.33          | 6.13         | 7.05         | 7.81         | 7.53         |
| b) Water transport                                      | 2.07         | 0.14          | -0.14        | -0.80        | 0.55         | 1.21         |
| c) Air transport  | 12.31        | 23.11         | 11.47        | -8.06        | 2.30         | -4.13        |
| d) Support transport services, storage                  | 18.34        | 17.82         | 4.53         | 23.42        | 10.46        | 5.28         |
| e) Post and Tele communications                         | 34.03        | 8.66          | 28.86        | 19.29        | 14.70        | 25.57        |
| <b>10. FINANCIAL INTERMEDIATIONS</b>                    | <b>10.50</b> | <b>10.04</b>  | <b>11.26</b> | <b>11.96</b> | <b>12.05</b> | <b>9.63</b>  |
| a) Monetary intermediation (Banks)                      | 11.32        | 11.09         | 9.92         | 9.98         | 8.91         | 6.71         |
| b) Insurance  | 2.72         | -0.06         | 21.53        | 26.05        | 26.49        | 18.12        |
| c) Other financial intermediation                       | 21.93        | 18.71         | 21.82        | 24.63        | 56.29        | 51.47        |
| <b>11. REAL ESTATE, RENTING AND BUSINESS ACTIVITIES</b> | <b>6.95</b>  | <b>9.83</b>   | <b>10.50</b> | <b>9.17</b>  | <b>15.34</b> | <b>7.89</b>  |
| <b>12. PUBLIC ADMINISTRATION AND DEFENCE</b>            | <b>18.42</b> | <b>19.92</b>  | <b>8.84</b>  | <b>9.06</b>  | <b>8.93</b>  | <b>10.02</b> |
| <b>13. EDUCATION</b>                                    | <b>11.42</b> | <b>12.32</b>  | <b>9.85</b>  | <b>8.81</b>  | <b>7.53</b>  | <b>9.25</b>  |
| <b>14. HEALTH AND SOCIAL WORK</b>                       | <b>9.71</b>  | <b>10.05</b>  | <b>7.81</b>  | <b>7.15</b>  | <b>7.66</b>  | <b>8.34</b>  |
| <b>15. COMMUNITY, SOCIAL AND PERSONAL SERVICES</b>      | <b>8.11</b>  | <b>8.34</b>   | <b>7.19</b>  | <b>7.38</b>  | <b>9.34</b>  | <b>7.60</b>  |
| <b>GDP at current market price</b>                      | <b>8.17</b>  | <b>4.87</b>   | <b>8.01</b>  | <b>12.63</b> | <b>9.05</b>  | <b>8.64</b>  |

Contd.

Table 3. Sectoral Growth Rate of GDP at Current Prices

| Industrial origin sector                                | 1997-98      | 1998-99      | 1999-2K      | 2000-01      | 2001-02      |
|---|--------------|--------------|--------------|--------------|--------------|
| <b>1. AGRICULTURE AND FORESTRY</b>                      | <b>8.82</b>  | <b>12.73</b> | <b>3.96</b>  | <b>2.10</b>  | <b>0.82</b>  |
| a) Crops & horticulture                                 | 9.33         | 13.97        | 3.16         | 1.93         | -0.49        |
| b) Animal Farming's                                     | 6.19         | 6.50         | 6.43         | 0.51         | 3.27         |
| c) Forest and related services                          | 9.26         | 13.36        | 6.39         | 5.83         | 6.73         |
| <b>2. FISHING</b>                                       | <b>12.79</b> | <b>14.82</b> | <b>9.52</b>  | <b>-1.96</b> | <b>3.66</b>  |
| <b>3. MINING AND QUARRYING</b>                          | <b>8.42</b>  | <b>5.88</b>  | <b>11.85</b> | <b>14.22</b> | <b>13.54</b> |
| a) Natural gas and crude petroleum                      | 5.25         | 3.67         | 18.23        | 17.61        | 15.42        |
| b) Other mining & quarrying                             | 12.28        | 8.41         | 4.86         | 10.04        | 11.06        |
| <b>4. MANUFACTURING</b>                                 | <b>15.55</b> | <b>4.84</b>  | <b>6.27</b>  | <b>9.75</b>  | <b>9.34</b>  |
| a) Large & medium scale                                 | 16.52        | 6.09         | 6.00         | 9.63         | 8.25         |
| b) Small scale  | 13.26        | 1.78         | 6.94         | 10.06        | 12.07        |
| <b>5. ELECTRICITY, GAS AND WATER SUPPLY</b>             | <b>3.51</b>  | <b>7.37</b>  | <b>8.25</b>  | <b>8.92</b>  | <b>8.78</b>  |
| a) Electricity  | 2.53         | 7.89         | 8.01         | 8.73         | 8.86         |
| b) Gas  | 7.07         | 2.61         | 7.82         | 9.12         | 6.54         |
| c) Water  | 13.66        | 10.02        | 13.58        | 11.76        | 12.37        |
| <b>6. CONSTRUCTION</b>                                  | <b>13.88</b> | <b>12.74</b> | <b>12.78</b> | <b>9.72</b>  | <b>9.43</b>  |
| <b>7. WHOLESALE AND RETAIL TRADE</b>                    | <b>12.74</b> | <b>9.61</b>  | <b>7.24</b>  | <b>11.22</b> | <b>8.72</b>  |
| <b>8. HOTEL AND RESTAURANTS</b>                         | <b>11.94</b> | <b>13.87</b> | <b>11.11</b> | <b>8.71</b>  | <b>9.45</b>  |
| <b>9. TRANSPORT, STORAGE &amp; COMMUNICATION</b>        | <b>7.43</b>  | <b>7.77</b>  | <b>9.43</b>  | <b>12.08</b> | <b>15.34</b> |
| a) Land Transport                                       | 8.82         | 8.81         | 10.54        | 11.31        | 17.21        |
| b) Water transport                                      | 0.70         | 3.32         | 3.61         | 5.03         | 4.16         |
| c) Air transport  | 16.88        | 14.44        | 16.56        | 5.25         | 5.12         |
| d) Support transport services, storage                  | 4.06         | 5.51         | 14.20        | 20.93        | 6.21         |
| e) Post and Tele communications                         | 7.42         | 5.96         | 5.57         | 26.92        | 20.95        |
| <b>10. FINANCIAL INTERMEDIATIONS</b>                    | <b>8.42</b>  | <b>12.01</b> | <b>8.84</b>  | <b>7.21</b>  | <b>7.58</b>  |
| a) Monetary intermediation (Banks)                      | 6.58         | 10.36        | 7.16         | 5.66         | 6.38         |
| b) Insurance  | 18.39        | 20.12        | 16.70        | 15.25        | 13.27        |
| c) Other financial intermediation                       | 9.70         | 12.91        | 8.85         | 1.56         | 2.89         |
| <b>11. REAL ESTATE, RENTING AND BUSINESS ACTIVITIES</b> | <b>8.18</b>  | <b>11.09</b> | <b>7.94</b>  | <b>5.80</b>  | <b>7.29</b>  |
| <b>12. PUBLIC ADMINISTRATION AND DEFENCE</b>            | <b>12.26</b> | <b>11.93</b> | <b>12.28</b> | <b>7.40</b>  | <b>6.31</b>  |
| <b>13. EDUCATION</b>                                    | <b>14.59</b> | <b>14.05</b> | <b>14.16</b> | <b>8.65</b>  | <b>8.54</b>  |
| <b>14. HEALTH AND SOCIAL WORK</b>                       | <b>10.87</b> | <b>10.77</b> | <b>11.04</b> | <b>6.43</b>  | <b>6.24</b>  |
| <b>15. COMMUNITY, SOCIAL AND PERSONAL SERVICES</b>      | <b>10.71</b> | <b>8.62</b>  | <b>10.07</b> | <b>6.41</b>  | <b>9.39</b>  |
| <b>GDP at current market price</b>                      | <b>10.78</b> | <b>9.75</b>  | <b>7.91</b>  | <b>6.94</b>  | <b>7.75</b>  |

Contd.



**Table 3. Sectoral Growth Rate of GDP at Current Prices**

| Industrial origin sector                                | 2002-03      | 2003-04      | 2004-05      | 2005-06      | 2006-07      |
|---|--------------|--------------|--------------|--------------|--------------|
| <b>1. AGRICULTURE AND FORESTRY</b>                      | <b>6.07</b>  | <b>7.42</b>  | <b>7.15</b>  | <b>10.78</b> | <b>12.70</b> |
| a) Crops & horticulture                                 | 6.28         | 7.94         | 6.68         | 11.18        | 13.77        |
| b) Animal Farming's                                     | 4.99         | 5.91         | 9.66         | 11.55        | 11.34        |
| c) Forest and related services                          | 6.25         | 6.03         | 6.86         | 6.95         | 7.06         |
| <b>2. FISHING</b>                                       | <b>2.60</b>  | <b>3.68</b>  | <b>4.55</b>  | <b>5.57</b>  | <b>8.98</b>  |
| <b>3. MINING AND QUARRYING</b>                          | <b>10.41</b> | <b>10.10</b> | <b>10.91</b> | <b>14.90</b> | <b>14.62</b> |
| a) Natural gas and crude petroleum                      | 9.61         | 9.76         | 10.04        | 11.92        | 10.79        |
| b) Other mining & quarrying                             | 11.51        | 10.54        | 12.08        | 18.81        | 19.36        |
| <b>4. MANUFACTURING</b>                                 | <b>9.59</b>  | <b>12.47</b> | <b>14.11</b> | <b>17.23</b> | <b>17.78</b> |
| a) Large & medium scale                                 | 9.40         | 12.31        | 14.22        | 17.91        | 17.79        |
| b) Small scale  | 10.05        | 12.86        | 13.83        | 15.58        | 17.75        |
| <b>5. ELECTRICITY, GAS AND WATER SUPPLY</b>             | <b>9.60</b>  | <b>10.91</b> | <b>10.95</b> | <b>9.83</b>  | <b>3.68</b>  |
| a) Electricity  | 8.70         | 10.99        | 10.38        | 9.59         | 2.51         |
| b) Gas  | 9.67         | 9.69         | 10.81        | 11.65        | 9.63         |
| c) Water  | 24.04        | 12.01        | 19.30        | 9.88         | 8.53         |
| <b>6. CONSTRUCTION</b>                                  | <b>8.78</b>  | <b>10.35</b> | <b>14.43</b> | <b>12.86</b> | <b>14.47</b> |
| <b>7. WHOLESALE AND RETAIL TRADE</b>                    | <b>10.73</b> | <b>12.79</b> | <b>14.00</b> | <b>13.34</b> | <b>15.84</b> |
| <b>8. HOTEL AND RESTAURANTS</b>                         | <b>11.69</b> | <b>13.29</b> | <b>14.06</b> | <b>13.60</b> | <b>15.28</b> |
| <b>9. TRANSPORT, STORAGE &amp; COMMUNICATION</b>        | <b>21.90</b> | <b>10.71</b> | <b>11.16</b> | <b>12.84</b> | <b>13.20</b> |
| a) Land Transport                                       | 27.70        | 11.47        | 9.36         | 11.80        | 12.22        |
| b) Water transport                                      | 2.50         | 3.34         | 3.76         | 4.77         | 5.41         |
| c) Air transport  | 1.70         | 4.45         | 6.48         | 7.15         | 1.82         |
| d) Support transport services, storage                  | 4.43         | 3.26         | 9.51         | 7.62         | 12.65        |
| e) Post and Tele communications                         | 9.61         | 15.25        | 34.24        | 27.66        | 24.74        |
| <b>10. FINANCIAL INTERMEDIATIONS</b>                    | <b>12.15</b> | <b>10.16</b> | <b>14.18</b> | <b>12.63</b> | <b>15.85</b> |
| a) Monetary intermediation (Banks)                      | 11.36        | 9.86         | 14.46        | 12.22        | 16.06        |
| b) Insurance  | 15.96        | 11.22        | 13.33        | 13.55        | 14.70        |
| c) Other financial intermediation                       | 7.60         | 10.07        | 13.44        | 15.59        | 18.30        |
| <b>11. REAL ESTATE, RENTING AND BUSINESS ACTIVITIES</b> | <b>7.02</b>  | <b>7.49</b>  | <b>7.77</b>  | <b>8.11</b>  | <b>8.62</b>  |
| <b>12. PUBLIC ADMINISTRATION AND DEFENCE</b>            | <b>9.35</b>  | <b>10.80</b> | <b>11.75</b> | <b>14.51</b> | <b>15.47</b> |
| <b>13. EDUCATION</b>                                    | <b>11.22</b> | <b>11.45</b> | <b>11.62</b> | <b>13.04</b> | <b>18.54</b> |
| <b>14. HEALTH AND SOCIAL WORK</b>                       | <b>8.59</b>  | <b>9.02</b>  | <b>12.61</b> | <b>11.32</b> | <b>14.24</b> |
| <b>15. COMMUNITY, SOCIAL AND PERSONAL SERVICES</b>      | <b>12.60</b> | <b>12.53</b> | <b>12.82</b> | <b>13.01</b> | <b>13.80</b> |
| <b>GDP at current market price</b>                      | <b>10.02</b> | <b>10.78</b> | <b>11.33</b> | <b>12.14</b> | <b>13.65</b> |

Contd.

Table 3. Sectoral Growth Rate of GDP at Current Prices

| Industrial origin sector                                | 2007-08      | 2008-09      | 2009-10      | 2010-11      | 2011-12      |
|---|--------------|--------------|--------------|--------------|--------------|
| <b>1. AGRICULTURE AND FORESTRY</b>                      | <b>14.37</b> | <b>11.50</b> | <b>12.48</b> | <b>12.92</b> | <b>10.71</b> |
| a) Crops & horticulture                                 | 15.46        | 11.01        | 12.03        | 13.14        | 9.88         |
| b) Animal Farming's                                     | 12.41        | 15.55        | 15.83        | 13.88        | 14.88        |
| c) Forest and related services                          | 9.14         | 8.96         | 10.43        | 9.35         | 10.14        |
| <b>2. FISHING</b>                                       | <b>11.29</b> | <b>10.19</b> | <b>11.08</b> | <b>11.45</b> | <b>14.84</b> |
| <b>3. MINING AND QUARRYING</b>                          | <b>15.60</b> | <b>15.27</b> | <b>14.43</b> | <b>11.70</b> | <b>15.25</b> |
| a) Natural gas and crude petroleum                      | 11.20        | 13.46        | 12.52        | 5.52         | 10.95        |
| b) Other mining & quarrying                             | 20.64        | 17.18        | 16.39        | 17.81        | 19.07        |
| <b>4. MANUFACTURING</b>                                 | <b>15.67</b> | <b>13.36</b> | <b>12.84</b> | <b>12.86</b> | <b>14.90</b> |
| a) Large & medium scale                                 | 15.72        | 13.26        | 12.28        | 14.40        | 15.40        |
| b) Small scale  | 15.55        | 13.61        | 14.19        | 9.15         | 13.65        |
| <b>5. ELECTRICITY, GAS AND WATER SUPPLY</b>             | <b>8.60</b>  | <b>7.77</b>  | <b>9.97</b>  | <b>14.13</b> | <b>16.85</b> |
| a) Electricity  | 8.50         | 7.18         | 9.96         | 16.02        | 18.54        |
| b) Gas  | 9.98         | 10.71        | 10.51        | 3.61         | 6.46         |
| c) Water  | 7.40         | 9.82         | 9.19         | 10.43        | 13.00        |
| <b>6. CONSTRUCTION</b>                                  | <b>16.81</b> | <b>14.30</b> | <b>11.04</b> | <b>14.95</b> | <b>19.78</b> |
| <b>7. WHOLESALE AND RETAIL TRADE</b>                    | <b>18.50</b> | <b>12.86</b> | <b>13.61</b> | <b>15.62</b> | <b>12.70</b> |
| <b>8. HOTEL AND RESTAURANTS</b>                         | <b>18.23</b> | <b>14.68</b> | <b>15.48</b> | <b>16.45</b> | <b>19.00</b> |
| <b>9. TRANSPORT, STORAGE &amp; COMMUNICATION</b>        | <b>16.35</b> | <b>12.96</b> | <b>11.82</b> | <b>18.90</b> | <b>19.12</b> |
| a) Land Transport                                       | 16.29        | 12.85        | 11.98        | 22.03        | 21.60        |
| b) Water transport                                      | 9.51         | 8.34         | 7.41         | 7.56         | 9.46         |
| c) Air transport  | 7.20         | 7.89         | 10.17        | 11.22        | 15.22        |
| d) Support transport services, storage                  | 10.49        | 12.07        | 10.23        | 6.81         | 18.50        |
| e) Post and Tele communications                         | 21.91        | 16.02        | 13.22        | 10.37        | 9.50         |
| <b>10. FINANCIAL INTERMEDIATIONS</b>                    | <b>15.64</b> | <b>14.41</b> | <b>20.05</b> | <b>17.76</b> | <b>21.34</b> |
| a) Monetary intermediation (Banks)                      | 14.83        | 14.38        | 19.04        | 17.19        | 22.09        |
| b) Insurance  | 17.70        | 14.04        | 22.74        | 19.60        | 19.36        |
| c) Other financial intermediation                       | 20.00        | 16.94        | 24.21        | 18.11        | 18.91        |
| <b>11. REAL ESTATE, RENTING AND BUSINESS ACTIVITIES</b> | <b>8.96</b>  | <b>9.35</b>  | <b>9.77</b>  | <b>10.19</b> | <b>17.11</b> |
| <b>12. PUBLIC ADMINISTRATION AND DEFENCE</b>            | <b>13.21</b> | <b>13.40</b> | <b>14.65</b> | <b>19.32</b> | <b>13.14</b> |
| <b>13. EDUCATION</b>                                    | <b>14.91</b> | <b>14.50</b> | <b>15.58</b> | <b>18.98</b> | <b>12.91</b> |
| <b>14. HEALTH AND SOCIAL WORK</b>                       | <b>14.68</b> | <b>13.30</b> | <b>13.08</b> | <b>16.11</b> | <b>17.02</b> |
| <b>15. COMMUNITY, SOCIAL AND PERSONAL SERVICES</b>      | <b>15.22</b> | <b>16.26</b> | <b>17.31</b> | <b>13.74</b> | <b>17.48</b> |
| <b>GDP at current market price</b>                      | <b>15.52</b> | <b>12.64</b> | <b>12.94</b> | <b>14.75</b> | <b>15.24</b> |

**Table 4. Gross Domestic Product of Bangladesh at Constant Prices**

(Million Tk.)

| Industrial origin sector                                | 1979-80        | 1980-81        | 1981-82        | 1982-83        | 1983-84          | 1984-85          |
|---|----------------|----------------|----------------|----------------|------------------|------------------|
| <b>1. AGRICULTURE AND FORESTRY</b>                      | <b>244,389</b> | <b>253,716</b> | <b>254,260</b> | <b>263,647</b> | <b>277,896</b>   | <b>277,831</b>   |
| a) Crops & horticulture                                 | 186,659        | 194,966        | 193,468        | 200,789        | 212,605          | 212,847          |
| b) Animal Farming's                                     | 37,795         | 38,532         | 39,295         | 40,085         | 40,903           | 41,752           |
| c) Forest and related services                          | 19,935         | 20,218         | 21,497         | 22,773         | 24,388           | 23,232           |
| <b>2. FISHING</b>                                       | <b>43,295</b>  | <b>43,481</b>  | <b>45,948</b>  | <b>48,377</b>  | <b>49,333</b>    | <b>50,284</b>    |
| <b>3. MINING AND QUARRYING</b>                          | <b>4,986</b>   | <b>5,244</b>   | <b>5,895</b>   | <b>6,284</b>   | <b>6,834</b>     | <b>7,413</b>     |
| a) Natural gas and crude petroleum                      | 1,578          | 1,736          | 2,252          | 2,507          | 2,907            | 3,322            |
| b) Other mining & quarrying                             | 3,408          | 3,508          | 3,643          | 3,777          | 3,927            | 4,091            |
| <b>4. MANUFACTURING</b>                                 | <b>96,311</b>  | <b>100,523</b> | <b>101,783</b> | <b>105,272</b> | <b>114,664</b>   | <b>121,030</b>   |
| a) Large & medium scale                                 | 69,015         | 71,914         | 71,708         | 73,572         | 81,157           | 85,507           |
| b) Small scale  | 27,296         | 28,609         | 30,075         | 31,700         | 33,507           | 35,523           |
| <b>5. ELECTRICITY, GAS AND WATER SUPPLY</b>             | <b>4,828</b>   | <b>5,321</b>   | <b>6,106</b>   | <b>7,002</b>   | <b>8,191</b>     | <b>9,473</b>     |
| a) Electricity  | 3,780          | 4,226          | 4,962          | 5,771          | 6,760            | 7,823            |
| b) Gas  | 732            | 758            | 781            | 838            | 1,013            | 1,194            |
| c) Water  | 316            | 337            | 363            | 393            | 418              | 456              |
| <b>6. CONSTRUCTION</b>                                  | <b>41,839</b>  | <b>44,471</b>  | <b>47,795</b>  | <b>49,571</b>  | <b>54,125</b>    | <b>57,129</b>    |
| <b>7. WHOLESALE AND RETAIL TRADE</b>                    | <b>97,745</b>  | <b>101,763</b> | <b>105,135</b> | <b>110,880</b> | <b>118,105</b>   | <b>122,635</b>   |
| <b>8. HOTEL AND RESTAURANTS</b>                         | <b>4,883</b>   | <b>5,054</b>   | <b>5,237</b>   | <b>5,433</b>   | <b>5,645</b>     | <b>5,872</b>     |
| <b>9. TRANSPORT, STORAGE &amp; COMMUNICATION</b>        | <b>73,815</b>  | <b>77,499</b>  | <b>82,556</b>  | <b>87,297</b>  | <b>92,068</b>    | <b>96,756</b>    |
| a) Land Transport                                       | 47,394         | 50,228         | 53,905         | 57,947         | 61,501           | 64,722           |
| b) Water transport                                      | 22,408         | 22,939         | 23,674         | 24,233         | 24,606           | 25,100           |
| c) Air transport  | 422            | 475            | 588            | 570            | 1,062            | 1,225            |
| d) Support transport services, storage                  | 1,743          | 1,884          | 2,097          | 2,267          | 2,515            | 2,824            |
| e) Post and Tele communications                         | 1,848          | 1,973          | 2,292          | 2,280          | 2,384            | 2,885            |
| <b>10. FINANCIAL INTERMEDIATIONS</b>                    | <b>13,535</b>  | <b>14,233</b>  | <b>14,366</b>  | <b>14,647</b>  | <b>15,460</b>    | <b>16,175</b>    |
| a) Monetary intermediation (Banks)                      | 11,989         | 12,733         | 12,881         | 13,166         | 14,051           | 14,521           |
| b) Insurance  | 1,541          | 1,495          | 1,479          | 1,475          | 1,403            | 1,649            |
| c) Other financial intermediation                       | 5              | 5              | 6              | 6              | 6                | 5                |
| <b>11. REAL ESTATE, RENTING AND BUSINESS ACTIVITIES</b> | <b>90,551</b>  | <b>93,367</b>  | <b>96,296</b>  | <b>99,379</b>  | <b>102,567</b>   | <b>105,927</b>   |
| <b>12. PUBLIC ADMINISTRATION AND DEFENCE</b>            | <b>13,437</b>  | <b>13,929</b>  | <b>14,169</b>  | <b>15,246</b>  | <b>16,478</b>    | <b>17,946</b>    |
| <b>13. EDUCATION</b>                                    | <b>18,945</b>  | <b>19,502</b>  | <b>19,792</b>  | <b>20,693</b>  | <b>21,269</b>    | <b>21,851</b>    |
| <b>14. HEALTH AND SOCIAL WORK</b>                       | <b>22,353</b>  | <b>22,896</b>  | <b>23,368</b>  | <b>23,963</b>  | <b>24,604</b>    | <b>25,255</b>    |
| <b>15. COMMUNITY, SOCIAL AND PERSONAL SERVICES</b>      | <b>95,459</b>  | <b>97,769</b>  | <b>100,274</b> | <b>102,651</b> | <b>105,026</b>   | <b>107,431</b>   |
| GDP at constant producer price                          | <b>866,371</b> | <b>898,768</b> | <b>922,980</b> | <b>960,342</b> | <b>1,012,265</b> | <b>1,043,008</b> |
| Import duty   | 23,398         | 24,831         | 22,567         | 23,179         | 22,210           | 24,811           |
| <b>GDP at constant market price</b>                     | <b>889,769</b> | <b>923,599</b> | <b>945,547</b> | <b>983,521</b> | <b>1,034,475</b> | <b>1,067,819</b> |
| <b>Growth rate</b>                                      |                | <b>3.80</b>    | <b>2.38</b>    | <b>4.02</b>    | <b>5.18</b>      | <b>3.22</b>      |

Contd.

Table 4. Gross Domestic Product of Bangladesh at Constant Prices

(Million Tk.)

| Industrial origin sector                                | 1985-86          | 1986-87          | 1987-88          | 1988-89          | 1989-90          | 1990-91          |
|---|------------------|------------------|------------------|------------------|------------------|------------------|
| <b>1. AGRICULTURE AND FORESTRY</b>                      | <b>287,518</b>   | <b>286,786</b>   | <b>284,277</b>   | <b>283,198</b>   | <b>313,630</b>   | <b>317,553</b>   |
| a) Crops & horticulture                                 | 220,548          | 219,473          | 214,670          | 212,231          | 241,184          | 243,213          |
| b) Animal Farming's                                     | 42,632           | 43,545           | 44,494           | 45,480           | 46,505           | 47,572           |
| c) Forest and related services                          | 24,338           | 23,768           | 25,113           | 25,487           | 25,941           | 26,768           |
| <b>2. FISHING</b>                                       | <b>51,454</b>    | <b>52,646</b>    | <b>53,214</b>    | <b>53,425</b>    | <b>54,528</b>    | <b>58,831</b>    |
| <b>3. MINING AND QUARRYING</b>                          | <b>7,973</b>     | <b>8,823</b>     | <b>9,754</b>     | <b>10,628</b>    | <b>11,380</b>    | <b>11,565</b>    |
| a) Natural gas and crude petroleum                      | 3,766            | 4,425            | 5,155            | 5,830            | 6,398            | 6,506            |
| b) Other mining & quarrying                             | 4,207            | 4,398            | 4,599            | 4,798            | 4,982            | 5,059            |
| <b>4. MANUFACTURING</b>                                 | <b>129,882</b>   | <b>140,210</b>   | <b>141,118</b>   | <b>145,029</b>   | <b>156,163</b>   | <b>166,133</b>   |
| a) Large & medium scale                                 | 92,100           | 99,882           | 100,576          | 102,657          | 111,126          | 117,817          |
| b) Small scale  | 37,782           | 40,328           | 40,542           | 42,372           | 45,037           | 48,316           |
| <b>5. ELECTRICITY, GAS AND WATER SUPPLY</b>             | <b>10,203</b>    | <b>11,799</b>    | <b>13,709</b>    | <b>14,968</b>    | <b>16,605</b>    | <b>17,839</b>    |
| a) Electricity  | 8,405            | 9,914            | 11,759           | 12,957           | 14,498           | 15,150           |
| b) Gas  | 1,325            | 1,386            | 1,434            | 1,465            | 1,508            | 2,043            |
| c) Water  | 473              | 499              | 516              | 546              | 599              | 646              |
| <b>6. CONSTRUCTION</b>                                  | <b>60,095</b>    | <b>64,914</b>    | <b>68,481</b>    | <b>71,497</b>    | <b>74,963</b>    | <b>75,407</b>    |
| <b>7. WHOLESALE AND RETAIL TRADE</b>                    | <b>127,771</b>   | <b>133,617</b>   | <b>138,909</b>   | <b>146,552</b>   | <b>151,739</b>   | <b>158,915</b>   |
| <b>8. HOTEL AND RESTAURANTS</b>                         | <b>6,117</b>     | <b>6,381</b>     | <b>6,666</b>     | <b>6,975</b>     | <b>7,309</b>     | <b>7,672</b>     |
| <b>9. TRANSPORT, STORAGE &amp; COMMUNICATION</b>        | <b>99,939</b>    | <b>104,505</b>   | <b>107,709</b>   | <b>110,978</b>   | <b>116,270</b>   | <b>118,133</b>   |
| a) Land Transport                                       | 67,865           | 70,931           | 73,399           | 75,940           | 79,988           | 82,916           |
| b) Water transport                                      | 25,208           | 25,295           | 25,525           | 25,947           | 25,964           | 25,208           |
| c) Air transport  | 1,262            | 1,553            | 1,615            | 1,782            | 2,237            | 2,109            |
| d) Support transport services, storage                  | 2,893            | 3,023            | 3,549            | 3,581            | 3,532            | 3,654            |
| e) Post and Tele communications                         | 2,711            | 3,703            | 3,621            | 3,728            | 4,549            | 4,246            |
| <b>10. FINANCIAL INTERMEDIATIONS</b>                    | <b>17,186</b>    | <b>18,157</b>    | <b>18,692</b>    | <b>19,060</b>    | <b>19,431</b>    | <b>20,375</b>    |
| a) Monetary intermediation (Banks)                      | 15,472           | 15,994           | 16,223           | 16,364           | 16,374           | 17,737           |
| b) Insurance  | 1,708            | 2,126            | 2,285            | 2,452            | 2,774            | 2,325            |
| c) Other financial intermediation                       | 6                | 37               | 184              | 244              | 283              | 313              |
| <b>11. REAL ESTATE, RENTING AND BUSINESS ACTIVITIES</b> | <b>109,379</b>   | <b>112,928</b>   | <b>116,465</b>   | <b>120,133</b>   | <b>123,957</b>   | <b>127,967</b>   |
| <b>12. PUBLIC ADMINISTRATION AND DEFENCE</b>            | <b>21,820</b>    | <b>24,503</b>    | <b>25,509</b>    | <b>25,798</b>    | <b>26,231</b>    | <b>26,984</b>    |
| <b>13. EDUCATION</b>                                    | <b>22,989</b>    | <b>23,245</b>    | <b>23,520</b>    | <b>23,915</b>    | <b>24,016</b>    | <b>25,342</b>    |
| <b>14. HEALTH AND SOCIAL WORK</b>                       | <b>25,943</b>    | <b>26,623</b>    | <b>27,252</b>    | <b>28,130</b>    | <b>29,263</b>    | <b>29,896</b>    |
| <b>15. COMMUNITY, SOCIAL AND PERSONAL SERVICES</b>      | <b>110,006</b>   | <b>112,777</b>   | <b>115,579</b>   | <b>118,597</b>   | <b>121,593</b>   | <b>124,866</b>   |
| GDP at constant producer price                          | 1,088,275        | 1,127,914        | 1,150,854        | 1,178,883        | 1,247,078        | 1,287,478        |
| Import duty   | 24,911           | 26,817           | 28,796           | 31,599           | 35,323           | 37,748           |
| <b>GDP at constant market price</b>                     | <b>1,113,186</b> | <b>1,154,731</b> | <b>1,179,650</b> | <b>1,210,482</b> | <b>1,282,401</b> | <b>1,325,226</b> |
| <b>Growth rate</b>                                      | <b>4.25</b>      | <b>3.73</b>      | <b>2.16</b>      | <b>2.61</b>      | <b>5.94</b>      | <b>3.34</b>      |

Contd.

**Table 4. Gross Domestic Product of Bangladesh at Constant Prices**

(Million Tk.)

| Industrial origin sector                                | 1991-92          | 1992-93          | 1993-94          | 1994-95          | 1995-96          | 1996-97          |
|---|------------------|------------------|------------------|------------------|------------------|------------------|
| <b>1. AGRICULTURE AND FORESTRY</b>                      | <b>321,970</b>   | <b>326,319</b>   | <b>324,200</b>   | <b>317,932</b>   | <b>324,382</b>   | <b>342,458</b>   |
| a) Crops & horticulture                                 | 245,907          | 248,287          | 244,172          | 235,821          | 239,925          | 255,376          |
| b) Animal Farming's                                     | 48,683           | 49,840           | 51,047           | 52,307           | 53,621           | 55,003           |
| c) Forest and related services                          | 27,380           | 28,192           | 28,981           | 29,804           | 30,836           | 32,079           |
| <b>2. FISHING</b>                                       | <b>63,680</b>    | <b>69,088</b>    | <b>74,551</b>    | <b>79,613</b>    | <b>85,500</b>    | <b>91,997</b>    |
| <b>3. MINING AND QUARRYING</b>                          | <b>12,330</b>    | <b>13,428</b>    | <b>14,119</b>    | <b>15,482</b>    | <b>16,691</b>    | <b>17,286</b>    |
| a) Natural gas and crude petroleum                      | 7,143            | 8,018            | 8,405            | 9,235            | 9,919            | 9,821            |
| b) Other mining & quarrying                             | 5,187            | 5,410            | 5,714            | 6,247            | 6,772            | 7,465            |
| <b>4. MANUFACTURING</b>                                 | <b>178,391</b>   | <b>193,771</b>   | <b>209,554</b>   | <b>231,517</b>   | <b>246,351</b>   | <b>258,795</b>   |
| a) Large & medium scale                                 | 126,462          | 137,846          | 149,220          | 166,297          | 175,732          | 182,704          |
| b) Small scale  | 51,929           | 55,925           | 60,334           | 65,220           | 70,619           | 76,091           |
| <b>5. ELECTRICITY, GAS AND WATER SUPPLY</b>             | <b>18,971</b>    | <b>20,301</b>    | <b>21,628</b>    | <b>22,772</b>    | <b>24,009</b>    | <b>24,473</b>    |
| a) Electricity  | 16,010           | 17,150           | 18,198           | 19,139           | 20,196           | 20,596           |
| b) Gas  | 2,220            | 2,292            | 2,462            | 2,645            | 2,810            | 2,849            |
| c) Water  | 741              | 859              | 968              | 988              | 1,003            | 1,028            |
| <b>6. CONSTRUCTION</b>                                  | <b>79,886</b>    | <b>84,671</b>    | <b>92,525</b>    | <b>101,372</b>   | <b>109,993</b>   | <b>119,500</b>   |
| <b>7. WHOLESALE AND RETAIL TRADE</b>                    | <b>167,672</b>   | <b>172,835</b>   | <b>182,433</b>   | <b>196,948</b>   | <b>206,076</b>   | <b>217,374</b>   |
| <b>8. HOTEL AND RESTAURANTS</b>                         | <b>8,054</b>     | <b>8,455</b>     | <b>8,876</b>     | <b>9,318</b>     | <b>9,782</b>     | <b>10,269</b>    |
| <b>9. TRANSPORT, STORAGE &amp; COMMUNICATION</b>        | <b>122,451</b>   | <b>126,169</b>   | <b>131,241</b>   | <b>137,739</b>   | <b>144,832</b>   | <b>152,798</b>   |
| a) Land Transport                                       | 85,812           | 89,164           | 92,648           | 97,402           | 102,758          | 108,352          |
| b) Water transport                                      | 24,849           | 24,106           | 23,664           | 23,163           | 22,825           | 22,634           |
| c) Air transport  | 2,121            | 2,372            | 2,565            | 2,349            | 2,496            | 2,229            |
| d) Support transport services, storage                  | 3,978            | 4,343            | 4,395            | 5,319            | 5,850            | 5,892            |
| e) Post and Tele communications                         | 5,691            | 6,184            | 7,969            | 9,506            | 10,903           | 13,691           |
| <b>10. FINANCIAL INTERMEDIATIONS</b>                    | <b>21,147</b>    | <b>21,748</b>    | <b>22,838</b>    | <b>24,001</b>    | <b>25,171</b>    | <b>26,465</b>    |
| a) Monetary intermediation (Banks)                      | 18,545           | 19,255           | 19,978           | 20,622           | 21,022           | 21,514           |
| b) Insurance  | 2,243            | 2,095            | 2,403            | 2,844            | 3,366            | 3,813            |
| c) Other financial intermediation                       | 359              | 398              | 457              | 535              | 783              | 1,138            |
| <b>11. REAL ESTATE, RENTING AND BUSINESS ACTIVITIES</b> | <b>132,154</b>   | <b>136,613</b>   | <b>141,159</b>   | <b>146,065</b>   | <b>151,036</b>   | <b>156,385</b>   |
| <b>12. PUBLIC ADMINISTRATION AND DEFENCE</b>            | <b>30,445</b>    | <b>34,941</b>    | <b>36,911</b>    | <b>38,561</b>    | <b>40,165</b>    | <b>42,375</b>    |
| <b>13. EDUCATION</b>                                    | <b>26,901</b>    | <b>28,919</b>    | <b>30,831</b>    | <b>32,214</b>    | <b>33,042</b>    | <b>34,618</b>    |
| <b>14. HEALTH AND SOCIAL WORK</b>                       | <b>31,248</b>    | <b>32,911</b>    | <b>34,436</b>    | <b>35,431</b>    | <b>36,388</b>    | <b>37,807</b>    |
| <b>15. COMMUNITY, SOCIAL AND PERSONAL SERVICES</b>      | <b>128,246</b>   | <b>131,736</b>   | <b>135,345</b>   | <b>139,073</b>   | <b>142,943</b>   | <b>146,929</b>   |
| GDP at constant producer price                          | 1,343,546        | 1,401,905        | 1,460,647        | 1,528,038        | 1,596,361        | 1,679,529        |
| Import duty   | 48,459           | 53,775           | 54,492           | 61,724           | 66,880           | 73,318           |
| <b>GDP at constant market price</b>                     | <b>1,392,005</b> | <b>1,455,680</b> | <b>1,515,139</b> | <b>1,589,762</b> | <b>1,663,241</b> | <b>1,752,847</b> |
| <b>Growth rate</b>                                      | <b>5.04</b>      | <b>4.57</b>      | <b>4.08</b>      | <b>4.93</b>      | <b>4.62</b>      | <b>5.39</b>      |

Contd.

Table 4. Gross Domestic Product of Bangladesh at Constant Prices

(Million Tk.)

| Industrial origin sector                                | 1997-98          | 1998-99          | 1999-2K          | 2000-01          | 2001-02          |
|---|------------------|------------------|------------------|------------------|------------------|
| <b>1. AGRICULTURE AND FORESTRY</b>                      | <b>348,080</b>   | <b>359,368</b>   | <b>384,251</b>   | <b>405,514</b>   | <b>403,001</b>   |
| a) Crops & horticulture                                 | 258,098          | 266,136          | 287,688          | 305,481          | 298,187          |
| b) Animal Farming's                                     | 56,456           | 57,975           | 59,566           | 61,241           | 64,119           |
| c) Forest and related services                          | 33,526           | 35,257           | 36,997           | 38,792           | 40,695           |
| <b>2. FISHING</b>                                       | <b>100,257</b>   | <b>110,240</b>   | <b>120,019</b>   | <b>114,582</b>   | <b>117,125</b>   |
| <b>3. MINING AND QUARRYING</b>                          | <b>18,281</b>    | <b>18,522</b>    | <b>20,277</b>    | <b>22,254</b>    | <b>23,262</b>    |
| a) Natural gas and crude petroleum                      | 10,292           | 10,039           | 11,500           | 13,109           | 13,755           |
| b) Other mining & quarrying                             | 7,989            | 8,483            | 8,777            | 9,145            | 9,507            |
| <b>4. MANUFACTURING</b>                                 | <b>280,908</b>   | <b>289,882</b>   | <b>303,679</b>   | <b>323,976</b>   | <b>341,742</b>   |
| a) Large & medium scale                                 | 199,668          | 208,033          | 217,086          | 231,302          | 241,941          |
| b) Small scale  | 81,240           | 81,849           | 86,593           | 92,674           | 99,801           |
| <b>5. ELECTRICITY, GAS AND WATER SUPPLY</b>             | <b>24,965</b>    | <b>26,463</b>    | <b>28,258</b>    | <b>30,349</b>    | <b>32,665</b>    |
| a) Electricity  | 20,863           | 22,271           | 23,802           | 25,611           | 27,604           |
| b) Gas  | 3,000            | 3,019            | 3,188            | 3,381            | 3,602            |
| c) Water  | 1,102            | 1,173            | 1,268            | 1,357            | 1,459            |
| <b>6. CONSTRUCTION</b>                                  | <b>130,833</b>   | <b>142,503</b>   | <b>154,590</b>   | <b>167,959</b>   | <b>182,428</b>   |
| <b>7. WHOLESALE AND RETAIL TRADE</b>                    | <b>230,382</b>   | <b>245,377</b>   | <b>263,282</b>   | <b>280,212</b>   | <b>298,683</b>   |
| <b>8. HOTEL AND RESTAURANTS</b>                         | <b>10,936</b>    | <b>11,664</b>    | <b>12,473</b>    | <b>13,346</b>    | <b>14,270</b>    |
| <b>9. TRANSPORT, STORAGE &amp; COMMUNICATION</b>        | <b>161,490</b>   | <b>171,019</b>   | <b>181,422</b>   | <b>195,797</b>   | <b>208,633</b>   |
| a) Land Transport                                       | 115,661          | 123,321          | 131,116          | 139,469          | 148,856          |
| b) Water transport                                      | 22,426           | 22,784           | 23,189           | 23,322           | 23,402           |
| c) Air transport  | 2,606            | 2,982            | 3,483            | 3,644            | 3,031            |
| d) Support transport services, storage                  | 6,090            | 6,349            | 7,183            | 8,483            | 8,091            |
| e) Post and Tele communications                         | 14,707           | 15,583           | 16,451           | 20,879           | 25,253           |
| <b>10. FINANCIAL INTERMEDIATIONS</b>                    | <b>27,860</b>    | <b>29,365</b>    | <b>30,980</b>    | <b>32,697</b>    | <b>34,889</b>    |
| a) Monetary intermediation (Banks)                      | 22,265           | 23,123           | 24,018           | 24,981           | 26,360           |
| b) Insurance  | 4,383            | 4,955            | 5,604            | 6,358            | 7,143            |
| c) Other financial intermediation                       | 1,212            | 1,287            | 1,358            | 1,358            | 1,386            |
| <b>11. REAL ESTATE, RENTING AND BUSINESS ACTIVITIES</b> | <b>162,328</b>   | <b>168,528</b>   | <b>174,990</b>   | <b>180,959</b>   | <b>187,147</b>   |
| <b>12. PUBLIC ADMINISTRATION AND DEFENCE</b>            | <b>44,874</b>    | <b>47,432</b>    | <b>50,262</b>    | <b>53,216</b>    | <b>56,366</b>    |
| <b>13. EDUCATION</b>                                    | <b>37,422</b>    | <b>40,304</b>    | <b>43,424</b>    | <b>46,511</b>    | <b>50,037</b>    |
| <b>14. HEALTH AND SOCIAL WORK</b>                       | <b>39,542</b>    | <b>41,361</b>    | <b>43,346</b>    | <b>45,480</b>    | <b>47,890</b>    |
| <b>15. COMMUNITY, SOCIAL AND PERSONAL SERVICES</b>      | <b>151,117</b>   | <b>155,575</b>   | <b>160,332</b>   | <b>165,378</b>   | <b>170,729</b>   |
| GDP at constant producer price                          | 1,769,275        | 1,857,603        | 1,971,585        | 2,078,230        | 2,168,867        |
| Import duty   | 75,202           | 76,687           | 77,689           | 79,121           | 83,743           |
| <b>GDP at constant market price</b>                     | <b>1,844,477</b> | <b>1,934,290</b> | <b>2,049,274</b> | <b>2,157,351</b> | <b>2,252,610</b> |
| <b>Growth rate</b>                                      | <b>5.23</b>      | <b>4.87</b>      | <b>5.94</b>      | <b>5.27</b>      | <b>4.42</b>      |

Contd.

**Table 4. Gross Domestic Product of Bangladesh at Constant Prices**

(Million Tk.)

| Industrial origin sector                                | 2002-03          | 2003-04          | 2004-05          | 2005-06          | 2006-07          |
|---|------------------|------------------|------------------|------------------|------------------|
| <b>1. AGRICULTURE AND FORESTRY</b>                      | <b>416,273</b>   | <b>434,495</b>   | <b>442,298</b>   | <b>465,450</b>   | <b>487,297</b>   |
| a) Crops & horticulture                                 | 306,765          | 319,875          | 320,339          | 336,439          | 351,327          |
| b) Animal Farming's                                     | 67,011           | 70,348           | 75,434           | 80,075           | 84,470           |
| c) Forest and related services                          | 42,497           | 44,272           | 46,525           | 48,936           | 51,500           |
| <b>2. FISHING</b>                                       | <b>119,857</b>   | <b>123,560</b>   | <b>128,069</b>   | <b>133,083</b>   | <b>138,499</b>   |
| <b>3. MINING AND QUARRYING</b>                          | <b>24,930</b>    | <b>26,840</b>    | <b>29,090</b>    | <b>31,783</b>    | <b>34,430</b>    |
| a) Natural gas and crude petroleum                      | 14,980           | 16,325           | 17,797           | 19,492           | 21,057           |
| b) Other mining & quarrying                             | 9,950            | 10,515           | 11,293           | 12,291           | 13,373           |
| <b>4. MANUFACTURING</b>                                 | <b>364,804</b>   | <b>390,688</b>   | <b>422,690</b>   | <b>468,197</b>   | <b>513,722</b>   |
| a) Large & medium scale                                 | 257,808          | 275,723          | 298,605          | 332,682          | 365,071          |
| b) Small scale  | 106,996          | 114,965          | 124,085          | 135,515          | 148,651          |
| <b>5. ELECTRICITY, GAS AND WATER SUPPLY</b>             | <b>35,285</b>    | <b>38,491</b>    | <b>41,915</b>    | <b>45,129</b>    | <b>46,075</b>    |
| a) Electricity  | 29,616           | 32,337           | 35,110           | 37,726           | 38,133           |
| b) Gas  | 3,918            | 4,263            | 4,641            | 5,076            | 5,450            |
| c) Water  | 1,751            | 1,891            | 2,164            | 2,327            | 2,492            |
| <b>6. CONSTRUCTION</b>                                  | <b>197,189</b>   | <b>213,465</b>   | <b>231,195</b>   | <b>250,418</b>   | <b>267,964</b>   |
| <b>7. WHOLESALE AND RETAIL TRADE</b>                    | <b>316,865</b>   | <b>337,698</b>   | <b>361,552</b>   | <b>385,961</b>   | <b>416,996</b>   |
| <b>8. HOTEL AND RESTAURANTS</b>                         | <b>15,269</b>    | <b>16,345</b>    | <b>17,509</b>    | <b>18,814</b>    | <b>20,228</b>    |
| <b>9. TRANSPORT, STORAGE &amp; COMMUNICATION</b>        | <b>222,924</b>   | <b>236,763</b>   | <b>255,521</b>   | <b>275,921</b>   | <b>298,092</b>   |
| a) Land Transport                                       | 158,747          | 168,296          | 175,448          | 182,719          | 190,365          |
| b) Water transport                                      | 23,419           | 23,456           | 23,915           | 24,382           | 24,804           |
| c) Air transport  | 2,990            | 3,015            | 3,090            | 3,252            | 3,318            |
| d) Support transport services, storage                  | 7,997            | 7,889            | 8,119            | 8,616            | 9,386            |
| e) Post and Tele communications                         | 29,771           | 34,107           | 44,949           | 56,952           | 70,219           |
| <b>10. FINANCIAL INTERMEDIATIONS</b>                    | <b>37,215</b>    | <b>39,826</b>    | <b>43,380</b>    | <b>47,068</b>    | <b>51,391</b>    |
| a) Monetary intermediation (Banks)                      | 27,919           | 29,797           | 32,512           | 35,175           | 38,459           |
| b) Insurance  | 7,878            | 8,513            | 9,223            | 10,068           | 10,895           |
| c) Other financial intermediation                       | 1,418            | 1,516            | 1,645            | 1,825            | 2,037            |
| <b>11. REAL ESTATE, RENTING AND BUSINESS ACTIVITIES</b> | <b>193,738</b>   | <b>200,681</b>   | <b>208,009</b>   | <b>215,687</b>   | <b>223,805</b>   |
| <b>12. PUBLIC ADMINISTRATION AND DEFENCE</b>            | <b>59,318</b>    | <b>63,508</b>    | <b>68,604</b>    | <b>74,198</b>    | <b>80,436</b>    |
| <b>13. EDUCATION</b>                                    | <b>53,840</b>    | <b>57,979</b>    | <b>62,559</b>    | <b>68,221</b>    | <b>74,331</b>    |
| <b>14. HEALTH AND SOCIAL WORK</b>                       | <b>50,586</b>    | <b>53,708</b>    | <b>57,682</b>    | <b>62,174</b>    | <b>66,926</b>    |
| <b>15. COMMUNITY, SOCIAL AND PERSONAL SERVICES</b>      | <b>176,397</b>   | <b>183,399</b>   | <b>190,824</b>   | <b>198,630</b>   | <b>207,725</b>   |
| GDP at constant producer price                          | <b>2,284,490</b> | <b>2,417,446</b> | <b>2,560,897</b> | <b>2,740,734</b> | <b>2,927,917</b> |
| Import duty   | 86,516           | 102,233          | 108,842          | 105,991          | 101,791          |
| <b>GDP at constant market price</b>                     | <b>2,371,006</b> | <b>2,519,679</b> | <b>2,669,739</b> | <b>2,846,725</b> | <b>3,029,708</b> |
| <b>Growth rate</b>                                      | <b>5.26</b>      | <b>6.27</b>      | <b>5.96</b>      | <b>6.63</b>      | <b>6.43</b>      |

Contd.

Table 4. Gross Domestic Product of Bangladesh at Constant Prices

(Million Tk.)

| Industrial origin sector                                | 2007-08          | 2008-09          | 2009-10          | 2010-11          | 2011-12          |
|---|------------------|------------------|------------------|------------------|------------------|
| <b>1. AGRICULTURE AND FORESTRY</b>                      | <b>416,273</b>   | <b>434,495</b>   | <b>442,298</b>   | <b>465,450</b>   | <b>487,297</b>   |
| a) Crops & horticulture                                 | 306,765          | 319,875          | 320,339          | 336,439          | 351,327          |
| b) Animal Farming's                                     | 67,011           | 70,348           | 75,434           | 80,075           | 84,470           |
| c) Forest and related services                          | 42,497           | 44,272           | 46,525           | 48,936           | 51,500           |
| <b>2. FISHING</b>                                       | <b>119,857</b>   | <b>123,560</b>   | <b>128,069</b>   | <b>133,083</b>   | <b>138,499</b>   |
| <b>3. MINING AND QUARRYING</b>                          | <b>24,930</b>    | <b>26,840</b>    | <b>29,090</b>    | <b>31,783</b>    | <b>34,430</b>    |
| a) Natural gas and crude petroleum                      | 14,980           | 16,325           | 17,797           | 19,492           | 21,057           |
| b) Other mining & quarrying                             | 9,950            | 10,515           | 11,293           | 12,291           | 13,373           |
| <b>4. MANUFACTURING</b>                                 | <b>364,804</b>   | <b>390,688</b>   | <b>422,690</b>   | <b>468,197</b>   | <b>513,722</b>   |
| a) Large & medium scale                                 | 257,808          | 275,723          | 298,605          | 332,682          | 365,071          |
| b) Small scale  | 106,996          | 114,965          | 124,085          | 135,515          | 148,651          |
| <b>5. ELECTRICITY, GAS AND WATER SUPPLY</b>             | <b>35,285</b>    | <b>38,491</b>    | <b>41,915</b>    | <b>45,129</b>    | <b>46,075</b>    |
| a) Electricity  | 29,616           | 32,337           | 35,110           | 37,726           | 38,133           |
| b) Gas  | 3,918            | 4,263            | 4,641            | 5,076            | 5,450            |
| c) Water  | 1,751            | 1,891            | 2,164            | 2,327            | 2,492            |
| <b>6. CONSTRUCTION</b>                                  | <b>197,189</b>   | <b>213,465</b>   | <b>231,195</b>   | <b>250,418</b>   | <b>267,964</b>   |
| <b>7. WHOLESALE AND RETAIL TRADE</b>                    | <b>316,865</b>   | <b>337,698</b>   | <b>361,552</b>   | <b>385,961</b>   | <b>416,996</b>   |
| <b>8. HOTEL AND RESTAURANTS</b>                         | <b>15,269</b>    | <b>16,345</b>    | <b>17,509</b>    | <b>18,814</b>    | <b>20,228</b>    |
| <b>9. TRANSPORT, STORAGE &amp; COMMUNICATION</b>        | <b>222,924</b>   | <b>236,763</b>   | <b>255,521</b>   | <b>275,921</b>   | <b>298,092</b>   |
| a) Land Transport                                       | 158,747          | 168,296          | 175,448          | 182,719          | 190,365          |
| b) Water transport                                      | 23,419           | 23,456           | 23,915           | 24,382           | 24,804           |
| c) Air transport  | 2,990            | 3,015            | 3,090            | 3,252            | 3,318            |
| d) Support transport services, storage                  | 7,997            | 7,889            | 8,119            | 8,616            | 9,386            |
| e) Post and Tele communications                         | 29,771           | 34,107           | 44,949           | 56,952           | 70,219           |
| <b>10. FINANCIAL INTERMEDIATIONS</b>                    | <b>37,215</b>    | <b>39,826</b>    | <b>43,380</b>    | <b>47,068</b>    | <b>51,391</b>    |
| a) Monetary intermediation (Banks)                      | 27,919           | 29,797           | 32,512           | 35,175           | 38,459           |
| b) Insurance  | 7,878            | 8,513            | 9,223            | 10,068           | 10,895           |
| c) Other financial intermediation                       | 1,418            | 1,516            | 1,645            | 1,825            | 2,037            |
| <b>11. REAL ESTATE, RENTING AND BUSINESS ACTIVITIES</b> | <b>193,738</b>   | <b>200,681</b>   | <b>208,009</b>   | <b>215,687</b>   | <b>223,805</b>   |
| <b>12. PUBLIC ADMINISTRATION AND DEFENCE</b>            | <b>59,318</b>    | <b>63,508</b>    | <b>68,604</b>    | <b>74,198</b>    | <b>80,436</b>    |
| <b>13. EDUCATION</b>                                    | <b>53,840</b>    | <b>57,979</b>    | <b>62,559</b>    | <b>68,221</b>    | <b>74,331</b>    |
| <b>14. HEALTH AND SOCIAL WORK</b>                       | <b>50,586</b>    | <b>53,708</b>    | <b>57,682</b>    | <b>62,174</b>    | <b>66,926</b>    |
| <b>15. COMMUNITY, SOCIAL AND PERSONAL SERVICES</b>      | <b>176,397</b>   | <b>183,399</b>   | <b>190,824</b>   | <b>198,630</b>   | <b>207,725</b>   |
| GDP at constant producer price                          | 2,284,490        | 2,417,446        | 2,560,897        | 2,740,734        | 2,927,917        |
| Import duty   | 86,516           | 102,233          | 108,842          | 105,991          | 101,791          |
| <b>GDP at constant market price</b>                     | <b>2,371,006</b> | <b>2,519,679</b> | <b>2,669,739</b> | <b>2,846,725</b> | <b>3,029,708</b> |
| <b>Growth rate</b>                                      | <b>5.26</b>      | <b>6.27</b>      | <b>5.96</b>      | <b>6.63</b>      | <b>6.43</b>      |



**Table 5. Sectoral Share of GDP at Constant Prices**

| Industrial origin sector                                | 1979-80       | 1980-81       | 1981-82       | 1982-83       | 1983-84       | 1984-85       |
|---|---------------|---------------|---------------|---------------|---------------|---------------|
| <b>1. AGRICULTURE AND FORESTRY</b>                      | <b>28.21</b>  | <b>28.23</b>  | <b>27.55</b>  | <b>27.45</b>  | <b>27.45</b>  | <b>26.64</b>  |
| a) Crops & horticulture                                 | 21.54         | 21.69         | 20.96         | 20.91         | 21.00         | 20.41         |
| b) Animal Farming's                                     | 4.36          | 4.29          | 4.26          | 4.17          | 4.04          | 4.00          |
| c) Forest and related services                          | 2.30          | 2.25          | 2.33          | 2.37          | 2.41          | 2.23          |
| <b>2. FISHING</b>                                       | <b>5.00</b>   | <b>4.84</b>   | <b>4.98</b>   | <b>5.04</b>   | <b>4.87</b>   | <b>4.82</b>   |
| <b>3. MINING AND QUARRYING</b>                          | <b>0.58</b>   | <b>0.58</b>   | <b>0.64</b>   | <b>0.65</b>   | <b>0.68</b>   | <b>0.71</b>   |
| a) Natural gas and crude petroleum                      | 0.18          | 0.19          | 0.24          | 0.26          | 0.29          | 0.32          |
| b) Other mining & quarrying                             | 0.39          | 0.39          | 0.39          | 0.39          | 0.39          | 0.39          |
| <b>4. MANUFACTURING</b>                                 | <b>11.12</b>  | <b>11.18</b>  | <b>11.03</b>  | <b>10.96</b>  | <b>11.33</b>  | <b>11.60</b>  |
| a) Large & medium scale                                 | 7.97          | 8.00          | 7.77          | 7.66          | 8.02          | 8.20          |
| b) Small scale  | 3.15          | 3.18          | 3.26          | 3.30          | 3.31          | 3.41          |
| <b>5. ELECTRICITY, GAS AND WATER SUPPLY</b>             | <b>0.56</b>   | <b>0.59</b>   | <b>0.66</b>   | <b>0.73</b>   | <b>0.81</b>   | <b>0.91</b>   |
| a) Electricity  | 0.44          | 0.47          | 0.54          | 0.60          | 0.67          | 0.75          |
| b) Gas  | 0.08          | 0.08          | 0.08          | 0.09          | 0.10          | 0.11          |
| c) Water  | 0.04          | 0.04          | 0.04          | 0.04          | 0.04          | 0.04          |
| <b>6. CONSTRUCTION</b>                                  | <b>4.83</b>   | <b>4.95</b>   | <b>5.18</b>   | <b>5.16</b>   | <b>5.35</b>   | <b>5.48</b>   |
| <b>7. WHOLESALE AND RETAIL TRADE</b>                    | <b>11.28</b>  | <b>11.32</b>  | <b>11.39</b>  | <b>11.55</b>  | <b>11.67</b>  | <b>11.76</b>  |
| <b>8. HOTEL AND RESTAURANTS</b>                         | <b>0.56</b>   | <b>0.56</b>   | <b>0.57</b>   | <b>0.57</b>   | <b>0.56</b>   | <b>0.56</b>   |
| <b>9. TRANSPORT, STORAGE &amp; COMMUNICATION</b>        | <b>8.52</b>   | <b>8.62</b>   | <b>8.94</b>   | <b>9.09</b>   | <b>9.10</b>   | <b>9.28</b>   |
| a) Land Transport                                       | 5.47          | 5.59          | 5.84          | 6.03          | 6.08          | 6.21          |
| b) Water transport                                      | 2.59          | 2.55          | 2.56          | 2.52          | 2.43          | 2.41          |
| c) Air transport  | 0.05          | 0.05          | 0.06          | 0.06          | 0.10          | 0.12          |
| d) Support transport services, storage                  | 0.20          | 0.21          | 0.23          | 0.24          | 0.25          | 0.27          |
| e) Post and Tele communications                         | 0.21          | 0.22          | 0.25          | 0.24          | 0.24          | 0.28          |
| <b>10. FINANCIAL INTERMEDIATIONS</b>                    | <b>1.56</b>   | <b>1.58</b>   | <b>1.56</b>   | <b>1.53</b>   | <b>1.53</b>   | <b>1.55</b>   |
| a) Monetary intermediation (Banks)                      | 1.38          | 1.42          | 1.40          | 1.37          | 1.39          | 1.39          |
| b) Insurance  | 0.18          | 0.17          | 0.16          | 0.15          | 0.14          | 0.16          |
| c) Other financial intermediation                       | 0.00          | 0.00          | 0.00          | 0.00          | 0.00          | 0.00          |
| <b>11. REAL ESTATE, RENTING AND BUSINESS ACTIVITIES</b> | <b>10.45</b>  | <b>10.39</b>  | <b>10.43</b>  | <b>10.35</b>  | <b>10.13</b>  | <b>10.16</b>  |
| <b>12. PUBLIC ADMINISTRATION AND DEFENCE</b>            | <b>1.55</b>   | <b>1.55</b>   | <b>1.54</b>   | <b>1.59</b>   | <b>1.63</b>   | <b>1.72</b>   |
| <b>13. EDUCATION</b>                                    | <b>2.19</b>   | <b>2.17</b>   | <b>2.14</b>   | <b>2.15</b>   | <b>2.10</b>   | <b>2.09</b>   |
| <b>14. HEALTH AND SOCIAL WORK</b>                       | <b>2.58</b>   | <b>2.55</b>   | <b>2.53</b>   | <b>2.50</b>   | <b>2.43</b>   | <b>2.42</b>   |
| <b>15. COMMUNITY, SOCIAL AND PERSONAL SERVICES</b>      | <b>11.02</b>  | <b>10.88</b>  | <b>10.86</b>  | <b>10.69</b>  | <b>10.38</b>  | <b>10.30</b>  |
| <b>GDP at constant producer price</b>                   | <b>100.00</b> | <b>100.00</b> | <b>100.00</b> | <b>100.00</b> | <b>100.00</b> | <b>100.00</b> |

Contd.

Table 5. Sectoral Share of GDP at Constant Prices

| Industrial origin sector                                | 1985-86       | 1986-87       | 1987-88       | 1988-89       | 1989-90       | 1990-91       |
|---|---------------|---------------|---------------|---------------|---------------|---------------|
| <b>1. AGRICULTURE AND FORESTRY</b>                      | <b>26.42</b>  | <b>25.43</b>  | <b>24.70</b>  | <b>24.02</b>  | <b>25.15</b>  | <b>24.66</b>  |
| a) Crops & horticulture                                 | 20.27         | 19.46         | 18.65         | 18.00         | 19.34         | 18.89         |
| b) Animal Farming's                                     | 3.92          | 3.86          | 3.87          | 3.86          | 3.73          | 3.69          |
| c) Forest and related services                          | 2.24          | 2.11          | 2.18          | 2.16          | 2.08          | 2.08          |
| <b>2. FISHING</b>                                       | <b>4.73</b>   | <b>4.67</b>   | <b>4.62</b>   | <b>4.53</b>   | <b>4.37</b>   | <b>4.57</b>   |
| <b>3. MINING AND QUARRYING</b>                          | <b>0.73</b>   | <b>0.78</b>   | <b>0.85</b>   | <b>0.90</b>   | <b>0.91</b>   | <b>0.90</b>   |
| a) Natural gas and crude petroleum                      | 0.35          | 0.39          | 0.45          | 0.49          | 0.51          | 0.51          |
| b) Other mining & quarrying                             | 0.39          | 0.39          | 0.40          | 0.41          | 0.40          | 0.39          |
| <b>4. MANUFACTURING</b>                                 | <b>11.93</b>  | <b>12.43</b>  | <b>12.26</b>  | <b>12.30</b>  | <b>12.52</b>  | <b>12.90</b>  |
| a) Large & medium scale                                 | 8.46          | 8.86          | 8.74          | 8.71          | 8.91          | 9.15          |
| b) Small scale  | 3.47          | 3.58          | 3.52          | 3.59          | 3.61          | 3.75          |
| <b>5. ELECTRICITY, GAS AND WATER SUPPLY</b>             | <b>0.94</b>   | <b>1.05</b>   | <b>1.19</b>   | <b>1.27</b>   | <b>1.33</b>   | <b>1.39</b>   |
| a) Electricity  | 0.77          | 0.88          | 1.02          | 1.10          | 1.16          | 1.18          |
| b) Gas  | 0.12          | 0.12          | 0.12          | 0.12          | 0.12          | 0.16          |
| c) Water  | 0.04          | 0.04          | 0.04          | 0.05          | 0.05          | 0.05          |
| <b>6. CONSTRUCTION</b>                                  | <b>5.52</b>   | <b>5.76</b>   | <b>5.95</b>   | <b>6.06</b>   | <b>6.01</b>   | <b>5.86</b>   |
| <b>7. WHOLESALE AND RETAIL TRADE</b>                    | <b>11.74</b>  | <b>11.85</b>  | <b>12.07</b>  | <b>12.43</b>  | <b>12.17</b>  | <b>12.34</b>  |
| <b>8. HOTEL AND RESTAURANTS</b>                         | <b>0.56</b>   | <b>0.57</b>   | <b>0.58</b>   | <b>0.59</b>   | <b>0.59</b>   | <b>0.60</b>   |
| <b>9. TRANSPORT, STORAGE &amp; COMMUNICATION</b>        | <b>9.18</b>   | <b>9.27</b>   | <b>9.36</b>   | <b>9.41</b>   | <b>9.32</b>   | <b>9.18</b>   |
| a) Land Transport                                       | 6.24          | 6.29          | 6.38          | 6.44          | 6.41          | 6.44          |
| b) Water transport                                      | 2.32          | 2.24          | 2.22          | 2.20          | 2.08          | 1.96          |
| c) Air transport  | 0.12          | 0.14          | 0.14          | 0.15          | 0.18          | 0.16          |
| d) Support transport services, storage                  | 0.27          | 0.27          | 0.31          | 0.30          | 0.28          | 0.28          |
| e) Post and Tele communications                         | 0.25          | 0.33          | 0.31          | 0.32          | 0.36          | 0.33          |
| <b>10. FINANCIAL INTERMEDIATIONS</b>                    | <b>1.58</b>   | <b>1.61</b>   | <b>1.62</b>   | <b>1.62</b>   | <b>1.56</b>   | <b>1.58</b>   |
| a) Monetary intermediation (Banks)                      | 1.42          | 1.42          | 1.41          | 1.39          | 1.31          | 1.38          |
| b) Insurance  | 0.16          | 0.19          | 0.20          | 0.21          | 0.22          | 0.18          |
| c) Other financial intermediation                       | 0.00          | 0.00          | 0.02          | 0.02          | 0.02          | 0.02          |
| <b>11. REAL ESTATE, RENTING AND BUSINESS ACTIVITIES</b> | <b>10.05</b>  | <b>10.01</b>  | <b>10.12</b>  | <b>10.19</b>  | <b>9.94</b>   | <b>9.94</b>   |
| <b>12. PUBLIC ADMINISTRATION AND DEFENCE</b>            | <b>2.01</b>   | <b>2.17</b>   | <b>2.22</b>   | <b>2.19</b>   | <b>2.10</b>   | <b>2.10</b>   |
| <b>13. EDUCATION</b>                                    | <b>2.11</b>   | <b>2.06</b>   | <b>2.04</b>   | <b>2.03</b>   | <b>1.93</b>   | <b>1.97</b>   |
| <b>14. HEALTH AND SOCIAL WORK</b>                       | <b>2.38</b>   | <b>2.36</b>   | <b>2.37</b>   | <b>2.39</b>   | <b>2.35</b>   | <b>2.32</b>   |
| <b>15. COMMUNITY, SOCIAL AND PERSONAL SERVICES</b>      | <b>10.11</b>  | <b>10.00</b>  | <b>10.04</b>  | <b>10.06</b>  | <b>9.75</b>   | <b>9.70</b>   |
| <b>GDP at constant producer price</b>                   | <b>100.00</b> | <b>100.00</b> | <b>100.00</b> | <b>100.00</b> | <b>100.00</b> | <b>100.00</b> |

Contd.

**Table 5. Sectoral Share of GDP at Constant Prices**

| Industrial origin sector                                | 1991-92       | 1992-93       | 1993-94       | 1994-95       | 1995-96       | 1996-97       |
|---|---------------|---------------|---------------|---------------|---------------|---------------|
| <b>1. AGRICULTURE AND FORESTRY</b>                      | <b>23.96</b>  | <b>23.28</b>  | <b>22.20</b>  | <b>20.81</b>  | <b>20.32</b>  | <b>20.39</b>  |
| a) Crops & horticulture                                 | 18.30         | 17.71         | 16.72         | 15.43         | 15.03         | 15.21         |
| b) Animal Farming's                                     | 3.62          | 3.56          | 3.49          | 3.42          | 3.36          | 3.27          |
| c) Forest and related services                          | 2.04          | 2.01          | 1.98          | 1.95          | 1.93          | 1.91          |
| <b>2. FISHING</b>                                       | <b>4.74</b>   | <b>4.93</b>   | <b>5.10</b>   | <b>5.21</b>   | <b>5.36</b>   | <b>5.48</b>   |
| <b>3. MINING AND QUARRYING</b>                          | <b>0.92</b>   | <b>0.96</b>   | <b>0.97</b>   | <b>1.01</b>   | <b>1.05</b>   | <b>1.03</b>   |
| a) Natural gas and crude petroleum                      | 0.53          | 0.57          | 0.58          | 0.60          | 0.62          | 0.58          |
| b) Other mining & quarrying                             | 0.39          | 0.39          | 0.39          | 0.41          | 0.42          | 0.44          |
| <b>4. MANUFACTURING</b>                                 | <b>13.28</b>  | <b>13.82</b>  | <b>14.35</b>  | <b>15.15</b>  | <b>15.43</b>  | <b>15.41</b>  |
| a) Large & medium scale                                 | 9.41          | 9.83          | 10.22         | 10.88         | 11.01         | 10.88         |
| b) Small scale  | 3.87          | 3.99          | 4.13          | 4.27          | 4.42          | 4.53          |
| <b>5. ELECTRICITY, GAS AND WATER SUPPLY</b>             | <b>1.41</b>   | <b>1.45</b>   | <b>1.48</b>   | <b>1.49</b>   | <b>1.50</b>   | <b>1.46</b>   |
| a) Electricity  | 1.19          | 1.22          | 1.25          | 1.25          | 1.27          | 1.23          |
| b) Gas  | 0.17          | 0.16          | 0.17          | 0.17          | 0.18          | 0.17          |
| c) Water  | 0.06          | 0.06          | 0.07          | 0.06          | 0.06          | 0.06          |
| <b>6. CONSTRUCTION</b>                                  | <b>5.95</b>   | <b>6.04</b>   | <b>6.33</b>   | <b>6.63</b>   | <b>6.89</b>   | <b>7.12</b>   |
| <b>7. WHOLESALE AND RETAIL TRADE</b>                    | <b>12.48</b>  | <b>12.33</b>  | <b>12.49</b>  | <b>12.89</b>  | <b>12.91</b>  | <b>12.94</b>  |
| <b>8. HOTEL AND RESTAURANTS</b>                         | <b>0.60</b>   | <b>0.60</b>   | <b>0.61</b>   | <b>0.61</b>   | <b>0.61</b>   | <b>0.61</b>   |
| <b>9. TRANSPORT, STORAGE &amp; COMMUNICATION</b>        | <b>9.11</b>   | <b>9.00</b>   | <b>8.99</b>   | <b>9.01</b>   | <b>9.07</b>   | <b>9.10</b>   |
| a) Land Transport                                       | 6.39          | 6.36          | 6.34          | 6.37          | 6.44          | 6.45          |
| b) Water transport                                      | 1.85          | 1.72          | 1.62          | 1.52          | 1.43          | 1.35          |
| c) Air transport  | 0.16          | 0.17          | 0.18          | 0.15          | 0.16          | 0.13          |
| d) Support transport services, storage                  | 0.30          | 0.31          | 0.30          | 0.35          | 0.37          | 0.35          |
| e) Post and Tele communications                         | 0.42          | 0.44          | 0.55          | 0.62          | 0.68          | 0.82          |
| <b>10. FINANCIAL INTERMEDIATIONS</b>                    | <b>1.57</b>   | <b>1.55</b>   | <b>1.56</b>   | <b>1.57</b>   | <b>1.58</b>   | <b>1.58</b>   |
| a) Monetary intermediation (Banks)                      | 1.38          | 1.37          | 1.37          | 1.35          | 1.32          | 1.28          |
| b) Insurance  | 0.17          | 0.15          | 0.16          | 0.19          | 0.21          | 0.23          |
| c) Other financial intermediation                       | 0.03          | 0.03          | 0.03          | 0.04          | 0.05          | 0.07          |
| <b>11. REAL ESTATE, RENTING AND BUSINESS ACTIVITIES</b> | <b>9.84</b>   | <b>9.74</b>   | <b>9.66</b>   | <b>9.56</b>   | <b>9.46</b>   | <b>9.31</b>   |
| <b>12. PUBLIC ADMINISTRATION AND DEFENCE</b>            | <b>2.27</b>   | <b>2.49</b>   | <b>2.53</b>   | <b>2.52</b>   | <b>2.52</b>   | <b>2.52</b>   |
| <b>13. EDUCATION</b>                                    | <b>2.00</b>   | <b>2.06</b>   | <b>2.11</b>   | <b>2.11</b>   | <b>2.07</b>   | <b>2.06</b>   |
| <b>14. HEALTH AND SOCIAL WORK</b>                       | <b>2.33</b>   | <b>2.35</b>   | <b>2.36</b>   | <b>2.32</b>   | <b>2.28</b>   | <b>2.25</b>   |
| <b>15. COMMUNITY, SOCIAL AND PERSONAL SERVICES</b>      | <b>9.55</b>   | <b>9.40</b>   | <b>9.27</b>   | <b>9.10</b>   | <b>8.95</b>   | <b>8.75</b>   |
| <b>GDP at constant producer price</b>                   | <b>100.00</b> | <b>100.00</b> | <b>100.00</b> | <b>100.00</b> | <b>100.00</b> | <b>100.00</b> |

Contd.

Table 5. Sectoral Share of GDP at Constant Prices

| Industrial origin sector                                | 1997-98       | 1998-99       | 1999-2K       | 2000-01       | 2001-02       |
|---|---------------|---------------|---------------|---------------|---------------|
| <b>1. AGRICULTURE AND FORESTRY</b>                      | <b>19.67</b>  | <b>19.35</b>  | <b>19.49</b>  | <b>19.51</b>  | <b>18.58</b>  |
| a) Crops & horticulture                                 | 14.59         | 14.33         | 14.59         | 14.70         | 13.75         |
| b) Animal Farming's                                     | 3.19          | 3.12          | 3.02          | 2.95          | 2.96          |
| c) Forest and related services                          | 1.89          | 1.90          | 1.88          | 1.87          | 1.88          |
| <b>2. FISHING</b>                                       | <b>5.67</b>   | <b>5.93</b>   | <b>6.09</b>   | <b>5.51</b>   | <b>5.40</b>   |
| <b>3. MINING AND QUARRYING</b>                          | <b>1.03</b>   | <b>1.00</b>   | <b>1.03</b>   | <b>1.07</b>   | <b>1.07</b>   |
| a) Natural gas and crude petroleum                      | 0.58          | 0.54          | 0.58          | 0.63          | 0.63          |
| b) Other mining & quarrying                             | 0.45          | 0.46          | 0.45          | 0.44          | 0.44          |
| <b>4. MANUFACTURING</b>                                 | <b>15.88</b>  | <b>15.61</b>  | <b>15.40</b>  | <b>15.59</b>  | <b>15.76</b>  |
| a) Large & medium scale                                 | 11.29         | 11.20         | 11.01         | 11.13         | 11.16         |
| b) Small scale  | 4.59          | 4.41          | 4.39          | 4.46          | 4.60          |
| <b>5. ELECTRICITY, GAS AND WATER SUPPLY</b>             | <b>1.41</b>   | <b>1.42</b>   | <b>1.43</b>   | <b>1.46</b>   | <b>1.51</b>   |
| a) Electricity  | 1.18          | 1.20          | 1.21          | 1.23          | 1.27          |
| b) Gas  | 0.17          | 0.16          | 0.16          | 0.16          | 0.17          |
| c) Water  | 0.06          | 0.06          | 0.06          | 0.07          | 0.07          |
| <b>6. CONSTRUCTION</b>                                  | <b>7.39</b>   | <b>7.67</b>   | <b>7.84</b>   | <b>8.08</b>   | <b>8.41</b>   |
| <b>7. WHOLESALE AND RETAIL TRADE</b>                    | <b>13.02</b>  | <b>13.21</b>  | <b>13.35</b>  | <b>13.48</b>  | <b>13.77</b>  |
| <b>8. HOTEL AND RESTAURANTS</b>                         | <b>0.62</b>   | <b>0.63</b>   | <b>0.63</b>   | <b>0.64</b>   | <b>0.66</b>   |
| <b>9. TRANSPORT, STORAGE &amp; COMMUNICATION</b>        | <b>9.13</b>   | <b>9.21</b>   | <b>9.20</b>   | <b>9.42</b>   | <b>9.62</b>   |
| a) Land Transport                                       | 6.54          | 6.64          | 6.65          | 6.71          | 6.86          |
| b) Water transport                                      | 1.27          | 1.23          | 1.18          | 1.12          | 1.08          |
| c) Air transport  | 0.15          | 0.16          | 0.18          | 0.18          | 0.14          |
| d) Support transport services, storage                  | 0.34          | 0.34          | 0.36          | 0.41          | 0.37          |
| e) Post and Tele communications                         | 0.83          | 0.84          | 0.83          | 1.00          | 1.16          |
| <b>10. FINANCIAL INTERMEDIATIONS</b>                    | <b>1.57</b>   | <b>1.58</b>   | <b>1.57</b>   | <b>1.57</b>   | <b>1.61</b>   |
| a) Monetary intermediation (Banks)                      | 1.26          | 1.24          | 1.22          | 1.20          | 1.22          |
| b) Insurance  | 0.25          | 0.27          | 0.28          | 0.31          | 0.33          |
| c) Other financial intermediation                       | 0.07          | 0.07          | 0.07          | 0.07          | 0.06          |
| <b>11. REAL ESTATE, RENTING AND BUSINESS ACTIVITIES</b> | <b>9.17</b>   | <b>9.07</b>   | <b>8.88</b>   | <b>8.71</b>   | <b>8.63</b>   |
| <b>12. PUBLIC ADMINISTRATION AND DEFENCE</b>            | <b>2.54</b>   | <b>2.55</b>   | <b>2.55</b>   | <b>2.56</b>   | <b>2.60</b>   |
| <b>13. EDUCATION</b>                                    | <b>2.12</b>   | <b>2.17</b>   | <b>2.20</b>   | <b>2.24</b>   | <b>2.31</b>   |
| <b>14. HEALTH AND SOCIAL WORK</b>                       | <b>2.23</b>   | <b>2.23</b>   | <b>2.20</b>   | <b>2.19</b>   | <b>2.21</b>   |
| <b>15. COMMUNITY, SOCIAL AND PERSONAL SERVICES</b>      | <b>8.54</b>   | <b>8.38</b>   | <b>8.13</b>   | <b>7.96</b>   | <b>7.87</b>   |
| <b>GDP at constant producer price</b>                   | <b>100.00</b> | <b>100.00</b> | <b>100.00</b> | <b>100.00</b> | <b>100.00</b> |

Contd.

**Table 5. Sectoral Share of GDP at Constant Prices**

| Industrial origin sector                                | 2002-03       | 2003-04       | 2004-05       | 2005-06       | 2006-07       |
|---|---------------|---------------|---------------|---------------|---------------|
| <b>1. AGRICULTURE AND FORESTRY</b>                      | <b>18.22</b>  | <b>17.97</b>  | <b>17.27</b>  | <b>16.98</b>  | <b>16.64</b>  |
| a) Crops & horticulture                                 | 13.43         | 13.23         | 12.51         | 12.28         | 12.00         |
| b) Animal Farming's                                     | 2.93          | 2.91          | 2.95          | 2.92          | 2.88          |
| c) Forest and related services                          | 1.86          | 1.83          | 1.82          | 1.79          | 1.76          |
| <b>2. FISHING</b>                                       | <b>5.25</b>   | <b>5.11</b>   | <b>5.00</b>   | <b>4.86</b>   | <b>4.73</b>   |
| <b>3. MINING AND QUARRYING</b>                          | <b>1.09</b>   | <b>1.11</b>   | <b>1.14</b>   | <b>1.16</b>   | <b>1.18</b>   |
| a) Natural gas and crude petroleum                      | 0.66          | 0.68          | 0.69          | 0.71          | 0.72          |
| b) Other mining & quarrying                             | 0.44          | 0.43          | 0.44          | 0.45          | 0.46          |
| <b>4. MANUFACTURING</b>                                 | <b>15.97</b>  | <b>16.16</b>  | <b>16.51</b>  | <b>17.08</b>  | <b>17.55</b>  |
| a) Large & medium scale                                 | 11.29         | 11.41         | 11.66         | 12.14         | 12.47         |
| b) Small scale  | 4.68          | 4.76          | 4.85          | 4.94          | 5.08          |
| <b>5. ELECTRICITY, GAS AND WATER SUPPLY</b>             | <b>1.54</b>   | <b>1.59</b>   | <b>1.64</b>   | <b>1.65</b>   | <b>1.57</b>   |
| a) Electricity  | 1.30          | 1.34          | 1.37          | 1.38          | 1.30          |
| b) Gas  | 0.17          | 0.18          | 0.18          | 0.19          | 0.19          |
| c) Water  | 0.08          | 0.08          | 0.08          | 0.08          | 0.09          |
| <b>6. CONSTRUCTION</b>                                  | <b>8.63</b>   | <b>8.83</b>   | <b>9.03</b>   | <b>9.14</b>   | <b>9.15</b>   |
| <b>7. WHOLESALE AND RETAIL TRADE</b>                    | <b>13.87</b>  | <b>13.97</b>  | <b>14.12</b>  | <b>14.08</b>  | <b>14.24</b>  |
| <b>8. HOTEL AND RESTAURANTS</b>                         | <b>0.67</b>   | <b>0.68</b>   | <b>0.68</b>   | <b>0.69</b>   | <b>0.69</b>   |
| <b>9. TRANSPORT, STORAGE &amp; COMMUNICATION</b>        | <b>9.76</b>   | <b>9.79</b>   | <b>9.98</b>   | <b>10.07</b>  | <b>10.18</b>  |
| a) Land Transport                                       | 6.95          | 6.96          | 6.85          | 6.67          | 6.50          |
| b) Water transport                                      | 1.03          | 0.97          | 0.93          | 0.89          | 0.85          |
| c) Air transport  | 0.13          | 0.12          | 0.12          | 0.12          | 0.11          |
| d) Support transport services, storage                  | 0.35          | 0.33          | 0.32          | 0.31          | 0.32          |
| e) Post and Tele communications                         | 1.30          | 1.41          | 1.76          | 2.08          | 2.40          |
| <b>10. FINANCIAL INTERMEDIATIONS</b>                    | <b>1.63</b>   | <b>1.65</b>   | <b>1.69</b>   | <b>1.72</b>   | <b>1.76</b>   |
| a) Monetary intermediation (Banks)                      | 1.22          | 1.23          | 1.27          | 1.28          | 1.31          |
| b) Insurance  | 0.34          | 0.35          | 0.36          | 0.37          | 0.37          |
| c) Other financial intermediation                       | 0.06          | 0.06          | 0.06          | 0.07          | 0.07          |
| <b>11. REAL ESTATE, RENTING AND BUSINESS ACTIVITIES</b> | <b>8.48</b>   | <b>8.30</b>   | <b>8.12</b>   | <b>7.87</b>   | <b>7.64</b>   |
| <b>12. PUBLIC ADMINISTRATION AND DEFENCE</b>            | <b>2.60</b>   | <b>2.63</b>   | <b>2.68</b>   | <b>2.71</b>   | <b>2.75</b>   |
| <b>13. EDUCATION</b>                                    | <b>2.36</b>   | <b>2.40</b>   | <b>2.44</b>   | <b>2.49</b>   | <b>2.54</b>   |
| <b>14. HEALTH AND SOCIAL WORK</b>                       | <b>2.21</b>   | <b>2.22</b>   | <b>2.25</b>   | <b>2.27</b>   | <b>2.29</b>   |
| <b>15. COMMUNITY, SOCIAL AND PERSONAL SERVICES</b>      | <b>7.72</b>   | <b>7.59</b>   | <b>7.45</b>   | <b>7.25</b>   | <b>7.09</b>   |
| <b>GDP at constant producer price</b>                   | <b>100.00</b> | <b>100.00</b> | <b>100.00</b> | <b>100.00</b> | <b>100.00</b> |

Contd.

Table 5. Sectoral Share of GDP at Constant Prices

| Industrial origin sector                                | 2007-08       | 2008-09       | 2009-10       | 2010-11       | 2011-12       |
|---|---------------|---------------|---------------|---------------|---------------|
| <b>1. AGRICULTURE AND FORESTRY</b>                      | <b>16.18</b>  | <b>15.91</b>  | <b>15.81</b>  | <b>15.58</b>  | <b>15.02</b>  |
| a) Crops & horticulture                                 | 11.64         | 11.43         | 11.42         | 11.32         | 10.86         |
| b) Animal Farming's                                     | 2.79          | 2.73          | 2.65          | 2.58          | 2.51          |
| c) Forest and related services                          | 1.75          | 1.75          | 1.73          | 1.69          | 1.66          |
| <b>2. FISHING</b>                                       | <b>4.65</b>   | <b>4.58</b>   | <b>4.49</b>   | <b>4.43</b>   | <b>4.39</b>   |
| <b>3. MINING AND QUARRYING</b>                          | <b>1.21</b>   | <b>1.25</b>   | <b>1.29</b>   | <b>1.26</b>   | <b>1.28</b>   |
| a) Natural gas and crude petroleum                      | 0.74          | 0.76          | 0.77          | 0.73          | 0.72          |
| b) Other mining & quarrying                             | 0.47          | 0.50          | 0.51          | 0.53          | 0.56          |
| <b>4. MANUFACTURING</b>                                 | <b>17.77</b>  | <b>17.90</b>  | <b>17.94</b>  | <b>18.42</b>  | <b>18.96</b>  |
| a) Large & medium scale                                 | 12.63         | 12.71         | 12.68         | 13.20         | 13.73         |
| b) Small scale  | 5.14          | 5.18          | 5.26          | 5.22          | 5.23          |
| <b>5. ELECTRICITY, GAS AND WATER SUPPLY</b>             | <b>1.59</b>   | <b>1.59</b>   | <b>1.60</b>   | <b>1.60</b>   | <b>1.69</b>   |
| a) Electricity  | 1.31          | 1.31          | 1.32          | 1.33          | 1.41          |
| b) Gas  | 0.19          | 0.19          | 0.20          | 0.19          | 0.18          |
| c) Water  | 0.09          | 0.09          | 0.09          | 0.09          | 0.09          |
| <b>6. CONSTRUCTION</b>                                  | <b>9.13</b>   | <b>9.12</b>   | <b>9.10</b>   | <b>9.09</b>   | <b>9.20</b>   |
| <b>7. WHOLESALE AND RETAIL TRADE</b>                    | <b>14.37</b>  | <b>14.41</b>  | <b>14.36</b>  | <b>14.33</b>  | <b>14.24</b>  |
| <b>8. HOTEL AND RESTAURANTS</b>                         | <b>0.70</b>   | <b>0.71</b>   | <b>0.72</b>   | <b>0.73</b>   | <b>0.74</b>   |
| <b>9. TRANSPORT, STORAGE &amp; COMMUNICATION</b>        | <b>10.44</b>  | <b>10.65</b>  | <b>10.79</b>  | <b>10.70</b>  | <b>10.74</b>  |
| a) Land Transport                                       | 6.42          | 6.38          | 6.36          | 6.21          | 6.17          |
| b) Water transport                                      | 0.82          | 0.79          | 0.75          | 0.72          | 0.68          |
| c) Air transport  | 0.11          | 0.12          | 0.12          | 0.12          | 0.13          |
| d) Support transport services, storage                  | 0.33          | 0.34          | 0.35          | 0.34          | 0.35          |
| e) Post and Tele communications                         | 2.76          | 3.02          | 3.21          | 3.31          | 3.41          |
| <b>10. FINANCIAL INTERMEDIATIONS</b>                    | <b>1.81</b>   | <b>1.86</b>   | <b>1.95</b>   | <b>2.01</b>   | <b>2.10</b>   |
| a) Monetary intermediation (Banks)                      | 1.34          | 1.38          | 1.44          | 1.47          | 1.54          |
| b) Insurance  | 0.39          | 0.40          | 0.43          | 0.45          | 0.46          |
| c) Other financial intermediation                       | 0.07          | 0.08          | 0.08          | 0.09          | 0.09          |
| <b>11. REAL ESTATE, RENTING AND BUSINESS ACTIVITIES</b> | <b>7.49</b>   | <b>7.34</b>   | <b>7.18</b>   | <b>7.00</b>   | <b>6.86</b>   |
| <b>12. PUBLIC ADMINISTRATION AND DEFENCE</b>            | <b>2.76</b>   | <b>2.78</b>   | <b>2.84</b>   | <b>2.92</b>   | <b>2.91</b>   |
| <b>13. EDUCATION</b>                                    | <b>2.58</b>   | <b>2.64</b>   | <b>2.71</b>   | <b>2.78</b>   | <b>2.81</b>   |
| <b>14. HEALTH AND SOCIAL WORK</b>                       | <b>2.31</b>   | <b>2.34</b>   | <b>2.38</b>   | <b>2.42</b>   | <b>2.46</b>   |
| <b>15. COMMUNITY, SOCIAL AND PERSONAL SERVICES</b>      | <b>7.01</b>   | <b>6.93</b>   | <b>6.83</b>   | <b>6.71</b>   | <b>6.62</b>   |
| <b>GDP at constant producer price</b>                   | <b>100.00</b> | <b>100.00</b> | <b>100.00</b> | <b>100.00</b> | <b>100.00</b> |

Table 6. Sectoral Growth Rate of GDP at Constant Prices

| Industrial origin sector                                | 1979-80 | 1980-81      | 1981-82      | 1982-83      | 1983-84      | 1984-85      |
|---|---------|--------------|--------------|--------------|--------------|--------------|
| <b>1. AGRICULTURE AND FORESTRY</b>                      | -       | <b>3.82</b>  | <b>0.21</b>  | <b>3.69</b>  | <b>5.40</b>  | <b>-0.02</b> |
| a) Crops & horticulture                                 | -       | 4.45         | -0.77        | 3.78         | 5.88         | 0.11         |
| b) Animal Farming's                                     | -       | 1.95         | 1.98         | 2.01         | 2.04         | 2.08         |
| c) Forest and related services                          | -       | 1.42         | 6.33         | 5.94         | 7.09         | -4.74        |
| <b>2. FISHING</b>                                       | -       | <b>0.43</b>  | <b>5.67</b>  | <b>5.29</b>  | <b>1.98</b>  | <b>1.93</b>  |
| <b>3. MINING AND QUARRYING</b>                          | -       | <b>5.17</b>  | <b>12.41</b> | <b>6.60</b>  | <b>8.75</b>  | <b>8.47</b>  |
| a) Natural gas and crude petroleum                      | -       | 10.01        | 29.72        | 11.32        | 15.96        | 14.28        |
| b) Other mining & quarrying                             | -       | 2.93         | 3.85         | 3.68         | 3.97         | 4.18         |
| <b>4. MANUFACTURING</b>                                 | -       | <b>4.37</b>  | <b>1.25</b>  | <b>3.43</b>  | <b>8.92</b>  | <b>5.55</b>  |
| a) Large & medium scale                                 | -       | 4.20         | -0.29        | 2.60         | 10.31        | 5.36         |
| b) Small scale  | -       | 4.81         | 5.12         | 5.40         | 5.70         | 6.02         |
| <b>5. ELECTRICITY, GAS AND WATER SUPPLY</b>             | -       | <b>10.21</b> | <b>14.75</b> | <b>14.67</b> | <b>16.98</b> | <b>15.65</b> |
| a) Electricity  | -       | 11.80        | 17.42        | 16.30        | 17.14        | 15.72        |
| b) Gas  | -       | 3.55         | 3.03         | 7.30         | 20.88        | 17.87        |
| c) Water  | -       | 6.65         | 7.72         | 8.26         | 6.36         | 9.09         |
| <b>6. CONSTRUCTION</b>                                  | -       | <b>6.29</b>  | <b>7.47</b>  | <b>3.72</b>  | <b>9.19</b>  | <b>5.55</b>  |
| <b>7. WHOLESALE AND RETAIL TRADE</b>                    | -       | <b>4.11</b>  | <b>3.31</b>  | <b>5.46</b>  | <b>6.52</b>  | <b>3.84</b>  |
| <b>8. HOTEL AND RESTAURANTS</b>                         | -       | <b>3.50</b>  | <b>3.62</b>  | <b>3.74</b>  | <b>3.90</b>  | <b>4.02</b>  |
| <b>9. TRANSPORT, STORAGE &amp; COMMUNICATION</b>        | -       | <b>4.99</b>  | <b>6.53</b>  | <b>5.74</b>  | <b>5.47</b>  | <b>5.09</b>  |
| a) Land Transport                                       | -       | 5.98         | 7.32         | 7.50         | 6.13         | 5.24         |
| b) Water transport                                      | -       | 2.37         | 3.20         | 2.36         | 1.54         | 2.01         |
| c) Air transport  | -       | 12.56        | 23.79        | -3.06        | 86.32        | 15.35        |
| d) Support transport services, storage                  | -       | 8.09         | 11.31        | 8.11         | 10.94        | 12.29        |
| e) Post and Tele communications                         | -       | 6.76         | 16.17        | -0.52        | 4.56         | 21.02        |
| <b>10. FINANCIAL INTERMEDIATIONS</b>                    | -       | <b>5.16</b>  | <b>0.93</b>  | <b>1.96</b>  | <b>5.55</b>  | <b>4.62</b>  |
| a) Monetary intermediation (Banks)                      | -       | 6.21         | 1.16         | 2.21         | 6.72         | 3.34         |
| b) Insurance  | -       | -2.99        | -1.07        | -0.27        | -4.88        | 17.53        |
| c) Other financial intermediation                       | -       | 0.00         | 20.00        | 0.00         | 0.00         | -16.67       |
| <b>11. REAL ESTATE, RENTING AND BUSINESS ACTIVITIES</b> | -       | <b>3.11</b>  | <b>3.14</b>  | <b>3.20</b>  | <b>3.21</b>  | <b>3.28</b>  |
| <b>12. PUBLIC ADMINISTRATION AND DEFENCE</b>            | -       | <b>3.66</b>  | <b>1.72</b>  | <b>7.60</b>  | <b>8.08</b>  | <b>8.91</b>  |
| <b>13. EDUCATION</b>                                    | -       | <b>2.94</b>  | <b>1.49</b>  | <b>4.55</b>  | <b>2.78</b>  | <b>2.74</b>  |
| <b>14. HEALTH AND SOCIAL WORK</b>                       | -       | <b>2.43</b>  | <b>2.06</b>  | <b>2.55</b>  | <b>2.67</b>  | <b>2.65</b>  |
| <b>15. COMMUNITY, SOCIAL AND PERSONAL SERVICES</b>      | -       | <b>2.42</b>  | <b>2.56</b>  | <b>2.37</b>  | <b>2.31</b>  | <b>2.29</b>  |
| <b>GDP at constant market price</b>                     | -       | <b>3.80</b>  | <b>2.38</b>  | <b>4.02</b>  | <b>5.18</b>  | <b>3.22</b>  |

Contd.

Table 6. Sectoral Growth Rate of GDP at Constant Prices

| Industrial origin sector                                | 1985-86      | 1986-87      | 1987-88      | 1988-89      | 1989-90      | 1990-91     |
|---|--------------|--------------|--------------|--------------|--------------|-------------|
| <b>1. AGRICULTURE AND FORESTRY</b>                      | <b>3.49</b>  | <b>-0.25</b> | <b>-0.87</b> | <b>-0.38</b> | <b>10.75</b> | <b>1.25</b> |
| a) Crops & horticulture                                 | 3.62         | -0.49        | -2.19        | -1.14        | 13.64        | 0.84        |
| b) Animal Farming's                                     | 2.11         | 2.14         | 2.18         | 2.22         | 2.25         | 2.29        |
| c) Forest and related services                          | 4.76         | -2.34        | 5.66         | 1.49         | 1.78         | 3.19        |
| <b>2. FISHING</b>                                       | <b>2.33</b>  | <b>2.32</b>  | <b>1.08</b>  | <b>0.40</b>  | <b>2.06</b>  | <b>7.89</b> |
| <b>3. MINING AND QUARRYING</b>                          | <b>7.55</b>  | <b>10.66</b> | <b>10.55</b> | <b>8.96</b>  | <b>7.08</b>  | <b>1.63</b> |
| a) Natural gas and crude petroleum                      | 13.37        | 17.50        | 16.50        | 13.09        | 9.74         | 1.69        |
| b) Other mining & quarrying                             | 2.84         | 4.54         | 4.57         | 4.33         | 3.83         | 1.55        |
| <b>4. MANUFACTURING</b>                                 | <b>7.31</b>  | <b>7.95</b>  | <b>0.65</b>  | <b>2.77</b>  | <b>7.68</b>  | <b>6.38</b> |
| a) Large & medium scale                                 | 7.71         | 8.45         | 0.69         | 2.07         | 8.25         | 6.02        |
| b) Small scale  | 6.36         | 6.74         | 0.53         | 4.51         | 6.29         | 7.28        |
| <b>5. ELECTRICITY, GAS AND WATER SUPPLY</b>             | <b>7.71</b>  | <b>15.64</b> | <b>16.19</b> | <b>9.18</b>  | <b>10.94</b> | <b>7.43</b> |
| a) Electricity  | 7.44         | 17.95        | 18.61        | 10.19        | 11.89        | 4.50        |
| b) Gas  | 10.97        | 4.60         | 3.46         | 2.16         | 2.94         | 35.48       |
| c) Water  | 3.73         | 5.50         | 3.41         | 5.81         | 9.71         | 7.85        |
| <b>6. CONSTRUCTION</b>                                  | <b>5.19</b>  | <b>8.02</b>  | <b>5.49</b>  | <b>4.40</b>  | <b>4.85</b>  | <b>0.59</b> |
| <b>7. WHOLESALE AND RETAIL TRADE</b>                    | <b>4.19</b>  | <b>4.58</b>  | <b>3.96</b>  | <b>5.50</b>  | <b>3.54</b>  | <b>4.73</b> |
| <b>8. HOTEL AND RESTAURANTS</b>                         | <b>4.17</b>  | <b>4.32</b>  | <b>4.47</b>  | <b>4.64</b>  | <b>4.79</b>  | <b>4.97</b> |
| <b>9. TRANSPORT, STORAGE &amp; COMMUNICATION</b>        | <b>3.29</b>  | <b>4.57</b>  | <b>3.07</b>  | <b>3.04</b>  | <b>4.77</b>  | <b>1.60</b> |
| a) Land Transport                                       | 4.86         | 4.52         | 3.48         | 3.46         | 5.33         | 3.66        |
| b) Water transport                                      | 0.43         | 0.35         | 0.91         | 1.65         | 0.07         | -2.91       |
| c) Air transport  | 3.02         | 23.06        | 3.99         | 10.34        | 25.53        | -5.72       |
| d) Support transport services, storage                  | 2.44         | 4.49         | 17.40        | 0.90         | -1.37        | 3.45        |
| e) Post and Tele communications                         | -6.03        | 36.59        | -2.21        | 2.95         | 22.02        | -6.66       |
| <b>10. FINANCIAL INTERMEDIATIONS</b>                    | <b>6.25</b>  | <b>5.65</b>  | <b>2.95</b>  | <b>1.97</b>  | <b>1.95</b>  | <b>4.86</b> |
| a) Monetary intermediation (Banks)                      | 6.55         | 3.37         | 1.43         | 0.87         | 0.06         | 8.32        |
| b) Insurance  | 3.58         | 24.47        | 7.48         | 7.31         | 13.13        | -16.19      |
| c) Other financial intermediation                       | 20.00        | 516.67       | 397.30       | 32.61        | 15.98        | 10.60       |
| <b>11. REAL ESTATE, RENTING AND BUSINESS ACTIVITIES</b> | <b>3.26</b>  | <b>3.24</b>  | <b>3.13</b>  | <b>3.15</b>  | <b>3.18</b>  | <b>3.23</b> |
| <b>12. PUBLIC ADMINISTRATION AND DEFENCE</b>            | <b>21.59</b> | <b>12.30</b> | <b>4.11</b>  | <b>1.13</b>  | <b>1.68</b>  | <b>2.87</b> |
| <b>13. EDUCATION</b>                                    | <b>5.21</b>  | <b>1.11</b>  | <b>1.18</b>  | <b>1.68</b>  | <b>0.42</b>  | <b>5.52</b> |
| <b>14. HEALTH AND SOCIAL WORK</b>                       | <b>2.72</b>  | <b>2.62</b>  | <b>2.36</b>  | <b>3.22</b>  | <b>4.03</b>  | <b>2.16</b> |
| <b>15. COMMUNITY, SOCIAL AND PERSONAL SERVICES</b>      | <b>2.40</b>  | <b>2.52</b>  | <b>2.48</b>  | <b>2.61</b>  | <b>2.53</b>  | <b>2.69</b> |
| <b>GDP at constant market price</b>                     | <b>4.25</b>  | <b>3.73</b>  | <b>2.16</b>  | <b>2.61</b>  | <b>5.94</b>  | <b>3.34</b> |

Contd.



**Table 6. Sectoral Growth Rate of GDP at Constant Prices**

| Industrial origin sector                                | 1991-92      | 1992-93      | 1993-94      | 1994-95      | 1995-96     | 1996-97     |
|---|--------------|--------------|--------------|--------------|-------------|-------------|
| <b>1. AGRICULTURE AND FORESTRY</b>                      | <b>1.39</b>  | <b>1.35</b>  | <b>-0.65</b> | <b>-1.93</b> | <b>2.03</b> | <b>5.57</b> |
| a) Crops & horticulture                                 | 1.11         | 0.97         | -1.66        | -3.42        | 1.74        | 6.44        |
| b) Animal Farming's                                     | 2.34         | 2.38         | 2.42         | 2.47         | 2.51        | 2.58        |
| c) Forest and related services                          | 2.29         | 2.97         | 2.80         | 2.84         | 3.46        | 4.03        |
| <b>2. FISHING</b>                                       | <b>8.24</b>  | <b>8.49</b>  | <b>7.91</b>  | <b>6.79</b>  | <b>7.39</b> | <b>7.60</b> |
| <b>3. MINING AND QUARRYING</b>                          | <b>6.61</b>  | <b>8.91</b>  | <b>5.15</b>  | <b>9.65</b>  | <b>7.81</b> | <b>3.56</b> |
| a) Natural gas and crude petroleum                      | 9.79         | 12.25        | 4.83         | 9.88         | 7.41        | -0.99       |
| b) Other mining & quarrying                             | 2.53         | 4.30         | 5.62         | 9.33         | 8.40        | 10.23       |
| <b>4. MANUFACTURING</b>                                 | <b>7.38</b>  | <b>8.62</b>  | <b>8.15</b>  | <b>10.48</b> | <b>6.41</b> | <b>5.05</b> |
| a) Large & medium scale                                 | 7.34         | 9.00         | 8.25         | 11.44        | 5.67        | 3.97        |
| b) Small scale  | 7.48         | 7.70         | 7.88         | 8.10         | 8.28        | 7.75        |
| <b>5. ELECTRICITY, GAS AND WATER SUPPLY</b>             | <b>6.35</b>  | <b>7.01</b>  | <b>6.54</b>  | <b>5.29</b>  | <b>5.43</b> | <b>1.93</b> |
| a) Electricity  | 5.68         | 7.12         | 6.11         | 5.17         | 5.52        | 1.98        |
| b) Gas  | 8.66         | 3.24         | 7.42         | 7.43         | 6.24        | 1.39        |
| c) Water  | 14.71        | 15.92        | 12.69        | 2.07         | 1.52        | 2.49        |
| <b>6. CONSTRUCTION</b>                                  | <b>5.94</b>  | <b>5.99</b>  | <b>9.28</b>  | <b>9.56</b>  | <b>8.50</b> | <b>8.64</b> |
| <b>7. WHOLESALE AND RETAIL TRADE</b>                    | <b>5.51</b>  | <b>3.08</b>  | <b>5.55</b>  | <b>7.96</b>  | <b>4.63</b> | <b>5.48</b> |
| <b>8. HOTEL AND RESTAURANTS</b>                         | <b>4.98</b>  | <b>4.98</b>  | <b>4.98</b>  | <b>4.98</b>  | <b>4.98</b> | <b>4.98</b> |
| <b>9. TRANSPORT, STORAGE &amp; COMMUNICATION</b>        | <b>3.66</b>  | <b>3.04</b>  | <b>4.02</b>  | <b>4.95</b>  | <b>5.15</b> | <b>5.50</b> |
| a) Land Transport                                       | 3.49         | 3.91         | 3.91         | 5.13         | 5.50        | 5.44        |
| b) Water transport                                      | -1.42        | -2.99        | -1.83        | -2.12        | -1.46       | -0.84       |
| c) Air transport  | 0.57         | 11.83        | 8.14         | -8.42        | 6.26        | -10.70      |
| d) Support transport services, storage                  | 8.87         | 9.18         | 1.20         | 21.02        | 9.98        | 0.72        |
| e) Post and Tele communications                         | 34.03        | 8.66         | 28.86        | 19.29        | 14.70       | 25.57       |
| <b>10. FINANCIAL INTERMEDIATIONS</b>                    | <b>3.79</b>  | <b>2.84</b>  | <b>5.01</b>  | <b>5.09</b>  | <b>4.87</b> | <b>5.14</b> |
| a) Monetary intermediation (Banks)                      | 4.56         | 3.83         | 3.75         | 3.22         | 1.94        | 2.34        |
| b) Insurance  | -3.53        | -6.60        | 14.70        | 18.35        | 18.35       | 13.28       |
| c) Other financial intermediation                       | 14.70        | 10.86        | 14.82        | 17.07        | 46.36       | 45.34       |
| <b>11. REAL ESTATE, RENTING AND BUSINESS ACTIVITIES</b> | <b>3.27</b>  | <b>3.37</b>  | <b>3.33</b>  | <b>3.48</b>  | <b>3.40</b> | <b>3.54</b> |
| <b>12. PUBLIC ADMINISTRATION AND DEFENCE</b>            | <b>12.83</b> | <b>14.77</b> | <b>5.64</b>  | <b>4.47</b>  | <b>4.16</b> | <b>5.50</b> |
| <b>13. EDUCATION</b>                                    | <b>6.15</b>  | <b>7.50</b>  | <b>6.61</b>  | <b>4.49</b>  | <b>2.57</b> | <b>4.77</b> |
| <b>14. HEALTH AND SOCIAL WORK</b>                       | <b>4.52</b>  | <b>5.32</b>  | <b>4.63</b>  | <b>2.89</b>  | <b>2.70</b> | <b>3.90</b> |
| <b>15. COMMUNITY, SOCIAL AND PERSONAL SERVICES</b>      | <b>2.71</b>  | <b>2.72</b>  | <b>2.74</b>  | <b>2.75</b>  | <b>2.78</b> | <b>2.79</b> |
| <b>GDP at constant market price</b>                     | <b>5.04</b>  | <b>4.57</b>  | <b>4.08</b>  | <b>4.93</b>  | <b>4.62</b> | <b>5.39</b> |

Contd.

Table 6. Sectoral Growth Rate of GDP at Constant Prices

| Industrial origin sector                                | 1997-98     | 1998-99     | 1999-2K     | 2000-01      | 2001-02      |
|---|-------------|-------------|-------------|--------------|--------------|
| <b>1. AGRICULTURE AND FORESTRY</b>                      | <b>1.64</b> | <b>3.24</b> | <b>6.92</b> | <b>5.53</b>  | <b>-0.62</b> |
| a) Crops & horticulture                                 | 1.07        | 3.11        | 8.10        | 6.18         | -2.39        |
| b) Animal Farming's                                     | 2.64        | 2.69        | 2.74        | 2.81         | 4.70         |
| c) Forest and related services                          | 4.51        | 5.16        | 4.94        | 4.85         | 4.91         |
| <b>2. FISHING</b>                                       | <b>8.98</b> | <b>9.96</b> | <b>8.87</b> | <b>-4.53</b> | <b>2.22</b>  |
| <b>3. MINING AND QUARRYING</b>                          | <b>5.76</b> | <b>1.32</b> | <b>9.48</b> | <b>9.75</b>  | <b>4.53</b>  |
| a) Natural gas and crude petroleum                      | 4.80        | -2.46       | 14.55       | 13.99        | 4.93         |
| b) Other mining & quarrying                             | 7.02        | 6.18        | 3.47        | 4.19         | 3.96         |
| <b>4. MANUFACTURING</b>                                 | <b>8.54</b> | <b>3.19</b> | <b>4.76</b> | <b>6.68</b>  | <b>5.48</b>  |
| a) Large & medium scale                                 | 9.28        | 4.19        | 4.35        | 6.55         | 4.60         |
| b) Small scale  | 6.77        | 0.75        | 5.80        | 7.02         | 7.69         |
| <b>5. ELECTRICITY, GAS AND WATER SUPPLY</b>             | <b>2.01</b> | <b>6.00</b> | <b>6.78</b> | <b>7.40</b>  | <b>7.63</b>  |
| a) Electricity  | 1.30        | 6.75        | 6.87        | 7.60         | 7.78         |
| b) Gas  | 5.30        | 0.63        | 5.60        | 6.05         | 6.54         |
| c) Water  | 7.20        | 6.44        | 8.10        | 7.02         | 7.52         |
| <b>6. CONSTRUCTION</b>                                  | <b>9.48</b> | <b>8.92</b> | <b>8.48</b> | <b>8.65</b>  | <b>8.61</b>  |
| <b>7. WHOLESALE AND RETAIL TRADE</b>                    | <b>5.98</b> | <b>6.51</b> | <b>7.30</b> | <b>6.43</b>  | <b>6.59</b>  |
| <b>8. HOTEL AND RESTAURANTS</b>                         | <b>6.50</b> | <b>6.66</b> | <b>6.94</b> | <b>7.00</b>  | <b>6.92</b>  |
| <b>9. TRANSPORT, STORAGE &amp; COMMUNICATION</b>        | <b>5.69</b> | <b>5.90</b> | <b>6.08</b> | <b>7.92</b>  | <b>6.56</b>  |
| a) Land Transport                                       | 6.75        | 6.62        | 6.32        | 6.37         | 6.73         |
| b) Water transport                                      | -0.92       | 1.60        | 1.78        | 0.57         | 0.34         |
| c) Air transport  | 16.91       | 14.43       | 16.80       | 4.62         | -16.82       |
| d) Support transport services, storage                  | 3.36        | 4.25        | 13.14       | 18.10        | -4.62        |
| e) Post and Tele communications                         | 7.42        | 5.96        | 5.57        | 26.92        | 20.95        |
| <b>10. FINANCIAL INTERMEDIATIONS</b>                    | <b>5.27</b> | <b>5.40</b> | <b>5.50</b> | <b>5.54</b>  | <b>6.70</b>  |
| a) Monetary intermediation (Banks)                      | 3.49        | 3.85        | 3.87        | 4.01         | 5.52         |
| b) Insurance  | 14.95       | 13.05       | 13.10       | 13.45        | 12.35        |
| c) Other financial intermediation                       | 6.50        | 6.19        | 5.52        | 0.00         | 2.06         |
| <b>11. REAL ESTATE, RENTING AND BUSINESS ACTIVITIES</b> | <b>3.80</b> | <b>3.82</b> | <b>3.83</b> | <b>3.41</b>  | <b>3.42</b>  |
| <b>12. PUBLIC ADMINISTRATION AND DEFENCE</b>            | <b>5.90</b> | <b>5.70</b> | <b>5.97</b> | <b>5.88</b>  | <b>5.92</b>  |
| <b>13. EDUCATION</b>                                    | <b>8.10</b> | <b>7.70</b> | <b>7.74</b> | <b>7.11</b>  | <b>7.58</b>  |
| <b>14. HEALTH AND SOCIAL WORK</b>                       | <b>4.59</b> | <b>4.60</b> | <b>4.80</b> | <b>4.92</b>  | <b>5.30</b>  |
| <b>15. COMMUNITY, SOCIAL AND PERSONAL SERVICES</b>      | <b>2.85</b> | <b>2.95</b> | <b>3.06</b> | <b>3.15</b>  | <b>3.24</b>  |
| <b>GDP at constant market price</b>                     | <b>5.23</b> | <b>4.87</b> | <b>5.94</b> | <b>5.27</b>  | <b>4.42</b>  |

Contd.

**Table 6. Sectoral Growth Rate of GDP at Constant Prices**

| Industrial origin sector                                | 2002-03     | 2003-04     | 2004-05     | 2005-06      | 2006-07     |
|---|-------------|-------------|-------------|--------------|-------------|
| <b>1. AGRICULTURE AND FORESTRY</b>                      | <b>3.29</b> | <b>4.38</b> | <b>1.80</b> | <b>5.23</b>  | <b>4.69</b> |
| a) Crops & horticulture                                 | 2.88        | 4.27        | 0.15        | 5.03         | 4.43        |
| b) Animal Farming's                                     | 4.51        | 4.98        | 7.23        | 6.15         | 5.49        |
| c) Forest and related services                          | 4.43        | 4.18        | 5.09        | 5.18         | 5.24        |
| <b>2. FISHING</b>                                       | <b>2.33</b> | <b>3.09</b> | <b>3.65</b> | <b>3.92</b>  | <b>4.07</b> |
| <b>3. MINING AND QUARRYING</b>                          | <b>7.17</b> | <b>7.66</b> | <b>8.38</b> | <b>9.26</b>  | <b>8.33</b> |
| a) Natural gas and crude petroleum                      | 8.91        | 8.98        | 9.02        | 9.52         | 8.03        |
| b) Other mining & quarrying                             | 4.66        | 5.68        | 7.40        | 8.84         | 8.80        |
| <b>4. MANUFACTURING</b>                                 | <b>6.75</b> | <b>7.10</b> | <b>8.19</b> | <b>10.77</b> | <b>9.72</b> |
| a) Large & medium scale                                 | 6.56        | 6.95        | 8.30        | 11.41        | 9.74        |
| b) Small scale  | 7.21        | 7.45        | 7.93        | 9.21         | 9.69        |
| <b>5. ELECTRICITY, GAS AND WATER SUPPLY</b>             | <b>8.02</b> | <b>9.09</b> | <b>8.90</b> | <b>7.67</b>  | <b>2.10</b> |
| a) Electricity  | 7.29        | 9.19        | 8.58        | 7.45         | 1.08        |
| b) Gas  | 8.77        | 8.81        | 8.87        | 9.37         | 7.37        |
| c) Water  | 20.01       | 8.00        | 14.44       | 7.53         | 7.09        |
| <b>6. CONSTRUCTION</b>                                  | <b>8.09</b> | <b>8.25</b> | <b>8.31</b> | <b>8.31</b>  | <b>7.01</b> |
| <b>7. WHOLESALE AND RETAIL TRADE</b>                    | <b>6.09</b> | <b>6.57</b> | <b>7.06</b> | <b>6.75</b>  | <b>8.04</b> |
| <b>8. HOTEL AND RESTAURANTS</b>                         | <b>7.00</b> | <b>7.05</b> | <b>7.12</b> | <b>7.45</b>  | <b>7.52</b> |
| <b>9. TRANSPORT, STORAGE &amp; COMMUNICATION</b>        | <b>6.85</b> | <b>6.21</b> | <b>7.92</b> | <b>7.98</b>  | <b>8.04</b> |
| a) Land Transport                                       | 6.64        | 6.02        | 4.25        | 4.14         | 4.18        |
| b) Water transport                                      | 0.07        | 0.16        | 1.96        | 1.95         | 1.73        |
| c) Air transport  | -1.35       | 0.84        | 2.49        | 5.24         | 2.03        |
| d) Support transport services, storage                  | -1.16       | -1.35       | 2.92        | 6.12         | 8.94        |
| e) Post and Tele communications                         | 17.89       | 14.56       | 31.79       | 26.70        | 23.30       |
| <b>10. FINANCIAL INTERMEDIATIONS</b>                    | <b>6.67</b> | <b>7.02</b> | <b>8.92</b> | <b>8.50</b>  | <b>9.18</b> |
| a) Monetary intermediation (Banks)                      | 5.91        | 6.73        | 9.11        | 8.19         | 9.34        |
| b) Insurance  | 10.29       | 8.06        | 8.34        | 9.16         | 8.21        |
| c) Other financial intermediation                       | 2.31        | 6.91        | 8.51        | 10.94        | 11.62       |
| <b>11. REAL ESTATE, RENTING AND BUSINESS ACTIVITIES</b> | <b>3.52</b> | <b>3.58</b> | <b>3.65</b> | <b>3.69</b>  | <b>3.76</b> |
| <b>12. PUBLIC ADMINISTRATION AND DEFENCE</b>            | <b>5.24</b> | <b>7.06</b> | <b>8.02</b> | <b>8.15</b>  | <b>8.41</b> |
| <b>13. EDUCATION</b>                                    | <b>7.60</b> | <b>7.69</b> | <b>7.90</b> | <b>9.05</b>  | <b>8.96</b> |
| <b>14. HEALTH AND SOCIAL WORK</b>                       | <b>5.63</b> | <b>6.17</b> | <b>7.40</b> | <b>7.79</b>  | <b>7.64</b> |
| <b>15. COMMUNITY, SOCIAL AND PERSONAL SERVICES</b>      | <b>3.32</b> | <b>3.97</b> | <b>4.05</b> | <b>4.09</b>  | <b>4.58</b> |
| <b>GDP at constant market price</b>                     | <b>5.26</b> | <b>6.27</b> | <b>5.96</b> | <b>6.63</b>  | <b>6.43</b> |

Contd.

Table 6. Sectoral Growth Rate of GDP at Constant Prices

| Industrial origin sector                                | 2007-08     | 2008-09     | 2009-10      | 2010-11     | 2011-12      |
|---|-------------|-------------|--------------|-------------|--------------|
| <b>1. AGRICULTURE AND FORESTRY</b>                      | <b>2.93</b> | <b>4.10</b> | <b>5.56</b>  | <b>5.09</b> | <b>2.46</b>  |
| a) Crops & horticulture                                 | 2.67        | 4.02        | 6.13         | 5.64        | 1.95         |
| b) Animal Farming's                                     | 2.44        | 3.48        | 3.38         | 3.48        | 3.39         |
| c) Forest and related services                          | 5.47        | 5.69        | 5.23         | 3.90        | 4.42         |
| <b>2. FISHING</b>                                       | <b>4.18</b> | <b>4.16</b> | <b>4.15</b>  | <b>5.25</b> | <b>5.39</b>  |
| <b>3. MINING AND QUARRYING</b>                          | <b>8.94</b> | <b>9.84</b> | <b>8.80</b>  | <b>4.80</b> | <b>7.79</b>  |
| a) Natural gas and crude petroleum                      | 8.26        | 9.15        | 8.12         | 1.05        | 4.99         |
| b) Other mining & quarrying                             | 10.01       | 10.90       | 9.84         | 10.43       | 11.63        |
| <b>4. MANUFACTURING</b>                                 | <b>7.21</b> | <b>6.68</b> | <b>6.50</b>  | <b>9.45</b> | <b>9.37</b>  |
| a) Large & medium scale                                 | 7.26        | 6.58        | 5.98         | 10.94       | 10.52        |
| b) Small scale  | 7.10        | 6.90        | 7.77         | 5.84        | 6.45         |
| <b>5. ELECTRICITY, GAS AND WATER SUPPLY</b>             | <b>6.77</b> | <b>5.91</b> | <b>7.28</b>  | <b>6.63</b> | <b>12.04</b> |
| a) Electricity  | 6.68        | 5.39        | 7.21         | 7.33        | 13.15        |
| b) Gas  | 7.72        | 8.41        | 7.51         | 0.82        | 4.28         |
| c) Water  | 6.02        | 8.36        | 7.79         | 8.98        | 11.54        |
| <b>6. CONSTRUCTION</b>                                  | <b>5.68</b> | <b>5.70</b> | <b>6.01</b>  | <b>6.51</b> | <b>7.57</b>  |
| <b>7. WHOLESALE AND RETAIL TRADE</b>                    | <b>6.82</b> | <b>6.21</b> | <b>5.87</b>  | <b>6.31</b> | <b>5.63</b>  |
| <b>8. HOTEL AND RESTAURANTS</b>                         | <b>7.55</b> | <b>7.58</b> | <b>7.61</b>  | <b>7.55</b> | <b>7.58</b>  |
| <b>9. TRANSPORT, STORAGE &amp; COMMUNICATION</b>        | <b>8.55</b> | <b>8.01</b> | <b>7.69</b>  | <b>5.69</b> | <b>6.62</b>  |
| a) Land Transport                                       | 4.54        | 5.17        | 5.98         | 4.13        | 5.50         |
| b) Water transport                                      | 2.55        | 2.46        | 1.01         | 1.05        | 1.24         |
| c) Air transport  | 6.21        | 7.38        | 9.12         | 8.26        | 13.24        |
| d) Support transport services, storage                  | 8.45        | 9.65        | 8.14         | 3.50        | 10.67        |
| e) Post and Tele communications                         | 21.64       | 16.11       | 12.95        | 10.01       | 9.24         |
| <b>10. FINANCIAL INTERMEDIATIONS</b>                    | <b>8.89</b> | <b>8.99</b> | <b>11.64</b> | <b>9.64</b> | <b>11.04</b> |
| a) Monetary intermediation (Banks)                      | 8.38        | 9.05        | 10.47        | 9.04        | 11.33        |
| b) Insurance  | 10.03       | 8.38        | 14.88        | 11.58       | 10.26        |
| c) Other financial intermediation                       | 12.47       | 11.13       | 16.10        | 10.08       | 9.99         |
| <b>11. REAL ESTATE, RENTING AND BUSINESS ACTIVITIES</b> | <b>3.75</b> | <b>3.81</b> | <b>3.89</b>  | <b>3.96</b> | <b>4.05</b>  |
| <b>12. PUBLIC ADMINISTRATION AND DEFENCE</b>            | <b>6.21</b> | <b>7.01</b> | <b>8.35</b>  | <b>9.67</b> | <b>5.81</b>  |
| <b>13. EDUCATION</b>                                    | <b>7.80</b> | <b>8.05</b> | <b>9.24</b>  | <b>9.36</b> | <b>7.21</b>  |
| <b>14. HEALTH AND SOCIAL WORK</b>                       | <b>7.02</b> | <b>7.20</b> | <b>8.10</b>  | <b>8.35</b> | <b>7.91</b>  |
| <b>15. COMMUNITY, SOCIAL AND PERSONAL SERVICES</b>      | <b>4.62</b> | <b>4.70</b> | <b>4.72</b>  | <b>4.70</b> | <b>4.76</b>  |
| <b>GDP at constant market price</b>                     | <b>6.19</b> | <b>5.74</b> | <b>6.07</b>  | <b>6.71</b> | <b>6.23</b>  |

**Table 7. Per Capita GDP, GNI and NNI at Current Prices**

| Item                          |             | 1979-80 | 1980-81 | 1981-82 | 1982-83 | 1983-84 | 1984-85 |
|-------------------------------|-------------|---------|---------|---------|---------|---------|---------|
| GDP                           | (Mill. Tk.) | 280,778 | 322,137 | 361,741 | 408,309 | 489,786 | 561,944 |
| GNI                           | (Mill. Tk.) | 284,250 | 327,710 | 368,189 | 420,520 | 503,088 | 571,744 |
| NNI                           | (Mill. Tk.) | 261,758 | 301,972 | 339,357 | 387,583 | 463,501 | 526,473 |
| Population                    | (Mill.)     | 87.7    | 89.9    | 91.6    | 93.5    | 95.5    | 97.5    |
| Per capita GDP (In Tk.)       |             | 3,202   | 3,583   | 3,949   | 4,367   | 5,129   | 5,764   |
| Per capita GNI (In Tk.)       |             | 3,241   | 3,645   | 4,020   | 4,498   | 5,268   | 5,864   |
| Per capita NNI (In Tk.)       |             | 2,985   | 3,359   | 3,705   | 4,145   | 4,853   | 5,400   |
| Exchange rate (Taka per US\$) |             | 15.49   | 16.26   | 20.07   | 23.80   | 24.94   | 25.96   |
| Per capita GDP (In US \$)     |             | 207     | 220     | 197     | 183     | 206     | 222     |
| Per capita GNI (In US \$)     |             | 209     | 224     | 200     | 189     | 211     | 226     |
| Per capita NNI (In US \$)     |             | 193     | 207     | 185     | 174     | 195     | 208     |

Contd.

**Table 7. Per Capita GDP, GNI and NNI at Current Prices**

| Item                          |             | 1985-86 | 1986-87 | 1987-88 | 1988-89 | 1989-90   | 1990-91   |
|-------------------------------|-------------|---------|---------|---------|---------|-----------|-----------|
| GDP                           | (Mill. Tk.) | 632,691 | 727,711 | 799,928 | 890,599 | 1,003,288 | 1,105,182 |
| GNI                           | (Mill. Tk.) | 645,535 | 745,347 | 818,813 | 911,042 | 1,024,203 | 1,128,782 |
| NNI                           | (Mill. Tk.) | 594,773 | 687,353 | 754,722 | 839,323 | 943,769   | 1,040,081 |
| Population                    | (Mill.)     | 99.4    | 101.5   | 103.4   | 105.5   | 108.70    | 111.0     |
| Per capita GDP (In Tk.)       |             | 6,365   | 7,170   | 7,736   | 8,442   | 9,230     | 9,957     |
| Per capita GNI (In Tk.)       |             | 6,494   | 7,343   | 7,919   | 8,635   | 9,422     | 10,169    |
| Per capita NNI (In Tk.)       |             | 5,984   | 6,772   | 7,299   | 7,956   | 8,682     | 9,370     |
| Exchange rate (Taka per US\$) |             | 29.89   | 30.63   | 31.24   | 32.14   | 32.92     | 35.68     |
| Per capita GDP (In US \$)     |             | 213     | 234     | 248     | 263     | 280       | 279       |
| Per capita GNI (In US \$)     |             | 217     | 240     | 253     | 269     | 286       | 285       |
| Per capita NNI (In US \$)     |             | 200     | 221     | 234     | 248     | 264       | 263       |

Contd.

**Table 7. Per Capita GDP, GNI and NNI at Current Prices**

| Item                          |             | 1991-92   | 1992-93   | 1993-94   | 1994-95   | 1995-96   | 1996-97   |
|-------------------------------|-------------|-----------|-----------|-----------|-----------|-----------|-----------|
| GDP                           | (Mill. Tk.) | 1,195,425 | 1,253,693 | 1,354,124 | 1,525,178 | 1,663,241 | 1,807,014 |
| GNI                           | (Mill. Tk.) | 1,224,445 | 1,287,815 | 1,396,462 | 1,571,690 | 1,712,777 | 1,865,472 |
| NNI                           | (Mill. Tk.) | 1,129,162 | 1,187,730 | 1,287,863 | 1,450,014 | 1,579,534 | 1,721,273 |
| Population                    | (Mill.)     | 113.3     | 115.5     | 117.7     | 119.9     | 120.8     | 122.6     |
| Per capita GDP (In Tk.)       |             | 10,551    | 10,854    | 11,505    | 12,720    | 13,769    | 14,739    |
| Per capita GNI (In Tk.)       |             | 10,807    | 11,150    | 11,865    | 13,108    | 14,179    | 15,216    |
| Per capita NNI (In Tk.)       |             | 9,966     | 10,283    | 10,942    | 12,094    | 13,076    | 14,040    |
| Exchange rate (Taka per US\$) |             | 38.15     | 39.14     | 40.00     | 40.20     | 40.84     | 42.70     |
| Per capita GDP (In US \$)     |             | 277       | 277       | 288       | 316       | 337       | 345       |
| Per capita GNI (In US \$)     |             | 283       | 285       | 297       | 326       | 347       | 356       |
| Per capita NNI (In US \$)     |             | 261       | 263       | 274       | 301       | 320       | 329       |

Contd.

**Table 7. Per Capita GDP, GNI and NNI at Current Prices**

| Item           |                 | 1997-98   | 1998-99   | 1999-2K   | 2000-01   | 2001-02   |
|----------------|-----------------|-----------|-----------|-----------|-----------|-----------|
| GDP            | (Mill. Tk.)     | 2,001,765 | 2,196,971 | 2,370,857 | 2,535,462 | 2,732,010 |
| GNI            | (Mill. Tk.)     | 2,066,737 | 2,272,497 | 2,457,992 | 2,623,875 | 2,857,435 |
| NNI            | (Mill. Tk.)     | 1,907,026 | 2,097,199 | 2,270,210 | 2,421,314 | 2,639,309 |
| Population     | (Mill.)         | 124.5     | 126.3     | 128.1     | 129.9     | 131.6     |
| Per capita GDP | (In Tk.)        | 16,078    | 17,395    | 18,511    | 19,519    | 20,760    |
| Per capita GNI | (In Tk.)        | 16,600    | 17,993    | 19,191    | 20,199    | 21,713    |
| Per capita NNI | (In Tk.)        | 15,317    | 16,605    | 17,725    | 18,640    | 20,056    |
| Exchange rate  | (Taka per US\$) | 45.46     | 48.06     | 50.31     | 53.96     | 57.43     |
| Per capita GDP | (In US \$)      | 354       | 362       | 368       | 362       | 361       |
| Per capita GNI | (In US \$)      | 365       | 374       | 381       | 374       | 378       |
| Per capita NNI | (In US \$)      | 337       | 346       | 352       | 345       | 349       |

Contd.

**Table 7. Per Capita GDP, GNI and NNI at Current Prices**

| Item           |                 | 2002-03   | 2003-04   | 2004-05   | 2005-06   | 2006-07   |
|----------------|-----------------|-----------|-----------|-----------|-----------|-----------|
| GDP            | (Mill. Tk.)     | 3,005,801 | 3,329,731 | 3,707,069 | 4,157,279 | 4,724,769 |
| GNI            | (Mill. Tk.)     | 3,171,632 | 3,505,260 | 3,896,349 | 4,429,354 | 5,077,524 |
| NNI            | (Mill. Tk.)     | 2,930,672 | 3,242,708 | 3,605,594 | 4,102,964 | 4,707,989 |
| Population     | (Mill.)         | 133.4     | 135.2     | 137.0     | 138.8     | 140.6     |
| Per capita GDP | (In Tk.)        | 22,532    | 24,628    | 27,059    | 29,952    | 33,604    |
| Per capita GNI | (In Tk.)        | 23,775    | 25,926    | 28,441    | 31,912    | 36,113    |
| Per capita NNI | (In Tk.)        | 21,969    | 23,985    | 26,318    | 29,560    | 33,485    |
| Exchange rate  | (Taka per US\$) | 57.90     | 58.94     | 61.39     | 67.08     | 69.03     |
| Per capita GDP | (In US \$)      | 389       | 418       | 441       | 447       | 487       |
| Per capita GNI | (In US \$)      | 411       | 440       | 463       | 476       | 523       |
| Per capita NNI | (In US \$)      | 379       | 407       | 429       | 441       | 485       |

Contd.

**Table 7. Per Capita GDP, GNI and NNI at Current Prices**

| Item           |                 | 2007-08   | 2008-09   | 2009-10   | 2010-11   | 2011-12    |
|----------------|-----------------|-----------|-----------|-----------|-----------|------------|
| GDP            | (Mill. Tk.)     | 5,458,223 | 6,147,952 | 6,943,245 | 7,967,042 | 9,181,412  |
| GNI            | (Mill. Tk.)     | 5,942,118 | 6,706,964 | 7,589,280 | 8,692,177 | 10,074,432 |
| NNI            | (Mill. Tk.)     | 5,518,609 | 6,231,984 | 7,057,181 | 8,084,196 | 9,373,925  |
| Population     | (Mill.)         | 142.4     | 144.2     | 146.1     | 149.7     | 151.6      |
| Per capita GDP | (In Tk.)        | 38,330    | 42,635    | 47,524    | 53,220    | 60,571     |
| Per capita GNI | (In Tk.)        | 41,728    | 46,512    | 51,946    | 58,064    | 66,463     |
| Per capita NNI | (In Tk.)        | 38,754    | 43,218    | 48,304    | 54,003    | 61,841     |
| Exchange rate  | (Taka per US\$) | 68.60     | 68.80     | 69.18     | 71.17     | 79.10      |
| Per capita GDP | (In US \$)      | 559       | 620       | 687       | 748       | 766        |
| Per capita GNI | (In US \$)      | 608       | 676       | 751       | 816       | 840        |
| Per capita NNI | (In US \$)      | 565       | 628       | 698       | 759       | 782        |

**Table 8. Per Capita Real GDP, GNI and NNI**

| Item           |             | 1979-80 | 1980-81 | 1981-82 | 1982-83   | 1983-84   | 1984-85   |
|----------------|-------------|---------|---------|---------|-----------|-----------|-----------|
| GDP            | (Mill. Tk.) | 889,769 | 923,599 | 945,547 | 983,521   | 1,034,475 | 1,067,819 |
| GNI            | (Mill. Tk.) | 900,808 | 939,577 | 962,401 | 1,012,935 | 1,062,570 | 1,086,441 |
| NNI            | (Mill. Tk.) | 829,293 | 865,833 | 887,002 | 933,598   | 978,958   | 1,000,417 |
| Population     | (Mill.)     | 87.7    | 89.9    | 91.6    | 93.5      | 95.5      | 97.5      |
| Per capita GDP | (In Tk.)    | 10,146  | 10,274  | 10,323  | 10,519    | 10,832    | 10,952    |
| Per capita GNI | (In Tk.)    | 10,271  | 10,451  | 10,507  | 10,834    | 11,126    | 11,143    |
| Per capita NNI | (In Tk.)    | 9,456   | 9,631   | 9,683   | 9,985     | 10,251    | 10,261    |

Contd.

**Table 8. Per Capita Real GDP, GNI and NNI**

| Item           |             | 1985-86   | 1986-87   | 1987-88   | 1988-89   | 1989-90   | 1990-91   |
|----------------|-------------|-----------|-----------|-----------|-----------|-----------|-----------|
| GDP            | (Mill. Tk.) | 1,113,186 | 1,154,731 | 1,179,650 | 1,210,482 | 1,282,401 | 1,325,226 |
| GNI            | (Mill. Tk.) | 1,135,784 | 1,182,716 | 1,207,485 | 1,238,225 | 1,309,134 | 1,353,525 |
| NNI            | (Mill. Tk.) | 1,046,471 | 1,090,691 | 1,113,021 | 1,140,946 | 1,206,317 | 1,247,166 |
| Population     | (Mill.)     | 99.4      | 101.5     | 103.4     | 105.5     | 108.7     | 111.0     |
| Per capita GDP | (In Tk.)    | 11,199    | 11,377    | 11,409    | 11,474    | 11,798    | 11,939    |
| Per capita GNI | (In Tk.)    | 11,426    | 11,652    | 11,678    | 11,737    | 12,044    | 12,194    |
| Per capita NNI | (In Tk.)    | 10,528    | 10,746    | 10,764    | 10,815    | 11,098    | 11,236    |

Contd.

**Table 8. Per Capita Real GDP, GNI and NNI**

| Item           |             | 1991-92   | 1992-93   | 1993-94   | 1994-95   | 1995-96   | 1996-97   |
|----------------|-------------|-----------|-----------|-----------|-----------|-----------|-----------|
| GDP            | (Mill. Tk.) | 1,392,005 | 1,455,680 | 1,515,139 | 1,589,762 | 1,663,241 | 1,752,847 |
| GNI            | (Mill. Tk.) | 1,425,797 | 1,495,299 | 1,562,511 | 1,638,244 | 1,712,777 | 1,809,553 |
| NNI            | (Mill. Tk.) | 1,314,960 | 1,379,082 | 1,441,095 | 1,511,279 | 1,579,534 | 1,669,830 |
| Population     | (Mill.)     | 113.3     | 115.5     | 117.7     | 119.9     | 120.8     | 122.6     |
| Per capita GDP | (In Tk.)    | 12,286    | 12,603    | 12,873    | 13,259    | 13,769    | 14,297    |
| Per capita GNI | (In Tk.)    | 12,584    | 12,946    | 13,275    | 13,663    | 14,179    | 14,760    |
| Per capita NNI | (In Tk.)    | 11,606    | 11,940    | 12,244    | 12,604    | 13,076    | 13,620    |

Contd.

**Table 8. Per Capita Real GDP, GNI and NNI**

| Item           |             | 1997-98   | 1998-99   | 1999-2K   | 2000-01   | 2001-02   |
|----------------|-------------|-----------|-----------|-----------|-----------|-----------|
| GDP            | (Mill. Tk.) | 1,844,477 | 1,934,290 | 2,049,274 | 2,157,351 | 2,252,610 |
| GNI            | (Mill. Tk.) | 1,904,344 | 2,000,786 | 2,124,372 | 2,232,579 | 2,356,026 |
| NNI            | (Mill. Tk.) | 1,757,623 | 1,847,128 | 1,962,531 | 2,060,754 | 2,176,504 |
| Population     | (Mill.)     | 124.5     | 126.3     | 128.1     | 129.9     | 131.6     |
| Per capita GDP | (In Tk.)    | 14,815    | 15,315    | 16,000    | 16,608    | 17,117    |
| Per capita GNI | (In Tk.)    | 15,296    | 15,842    | 16,586    | 17,187    | 17,903    |
| Per capita NNI | (In Tk.)    | 14,117    | 14,625    | 15,323    | 15,864    | 16,539    |

Contd.

**Table 8. Per Capita Real GDP, GNI and NNI**

| Item           |             | 2002-03   | 2003-04   | 2004-05   | 2005-06   | 2006-07   |
|----------------|-------------|-----------|-----------|-----------|-----------|-----------|
| GDP            | (Mill. Tk.) | 2,371,006 | 2,519,679 | 2,669,739 | 2,846,725 | 3,029,708 |
| GNI            | (Mill. Tk.) | 2,501,815 | 2,652,506 | 2,806,054 | 3,033,030 | 3,255,908 |
| NNI            | (Mill. Tk.) | 2,311,914 | 2,453,827 | 2,596,659 | 2,809,646 | 3,019,057 |
| Population     | (Mill.)     | 133.4     | 135.2     | 137.0     | 138.8     | 140.6     |
| Per capita GDP | (In Tk.)    | 17,774    | 18,637    | 19,487    | 20,510    | 21,548    |
| Per capita GNI | (In Tk.)    | 18,754    | 19,619    | 20,482    | 21,852    | 23,157    |
| Per capita NNI | (In Tk.)    | 17,331    | 18,150    | 18,954    | 20,242    | 21,473    |

Contd.

**Table 8. Per Capita Real GDP, GNI and NNI**

| Item           |             | 2007-08   | 2008-09   | 2009-10   | 2010-11   | 2011-12   |
|----------------|-------------|-----------|-----------|-----------|-----------|-----------|
| GDP            | (Mill. Tk.) | 3,217,260 | 3,401,968 | 3,608,445 | 3,850,503 | 4,090,533 |
| GNI            | (Mill. Tk.) | 3,502,484 | 3,711,297 | 3,944,193 | 4,200,964 | 4,488,394 |
| NNI            | (Mill. Tk.) | 3,252,882 | 3,448,750 | 3,667,845 | 3,906,993 | 4,176,302 |
| Population     | (Mill.)     | 142.4     | 144.2     | 146.1     | 149.7     | 151.6     |
| Per capita GDP | (In Tk.)    | 22,593    | 23,592    | 24,698    | 25,721    | 26,986    |
| Per capita GNI | (In Tk.)    | 24,596    | 25,737    | 26,997    | 28,063    | 29,611    |
| Per capita NNI | (In Tk.)    | 22,843    | 23,916    | 25,105    | 26,099    | 27,552    |

**Table 9. Gross Domestic Product, Sectoral Share and Growth Rate at Current Prices, by Broad Industry Sector**

| Broad industry sector         | 1979-80 | 1980-81 | 1981-82 | 1982-83 | 1983-84 | 1984-85 |
|-------------------------------|---------|---------|---------|---------|---------|---------|
| <b>GDP (Million Tk.)</b>      |         |         |         |         |         |         |
| 1. AGRICULTURE                | 86,379  | 99,445  | 110,026 | 122,342 | 154,773 | 179,861 |
| 2. INDUSTRY                   | 56,483  | 65,534  | 74,409  | 87,325  | 101,371 | 117,711 |
| 3. SERVICES                   | 130,885 | 148,716 | 168,505 | 189,019 | 223,127 | 251,315 |
| GDP at Current Producer price | 273,747 | 313,695 | 352,940 | 398,686 | 479,271 | 548,887 |
| <b>Share (%)</b>              |         |         |         |         |         |         |
| 1. AGRICULTURE                | 31.55   | 31.70   | 31.17   | 30.69   | 32.29   | 32.77   |
| 2. INDUSTRY                   | 20.63   | 20.89   | 21.08   | 21.90   | 21.15   | 21.45   |
| 3. SERVICES                   | 47.81   | 47.41   | 47.74   | 47.41   | 46.56   | 45.79   |
| GDP at Current Producer price | 100.00  | 100.00  | 100.00  | 100.00  | 100.00  | 100.00  |
| <b>Growth rate (%)</b>        |         |         |         |         |         |         |
| 1. AGRICULTURE                | -       | 15.13   | 10.64   | 11.19   | 26.51   | 16.21   |
| 2. INDUSTRY                   | -       | 16.02   | 13.54   | 17.36   | 16.08   | 16.12   |
| 3. SERVICES                   | -       | 13.62   | 13.31   | 12.17   | 18.04   | 12.63   |
| GDP at Current Producer price | -       | 14.59   | 12.51   | 12.96   | 20.21   | 14.53   |

Contd.



**Table 9. Gross Domestic Product, Sectoral Share and Growth Rate at Current Prices, by Broad Industry Sector**

| Broad industry sector         | 1985-86 | 1986-87 | 1987-88 | 1988-89 | 1989-90 | 1990-91   |
|-------------------------------|---------|---------|---------|---------|---------|-----------|
| <b>GDP (Million Tk.)</b>      |         |         |         |         |         |           |
| 1. AGRICULTURE                | 197,552 | 230,487 | 242,324 | 263,421 | 295,127 | 326,039   |
| 2. INDUSTRY                   | 133,120 | 147,641 | 165,324 | 182,808 | 209,431 | 233,409   |
| 3. SERVICES                   | 287,861 | 332,683 | 372,743 | 421,546 | 471,037 | 514,279   |
| GDP at Current Producer price | 618,533 | 710,811 | 780,391 | 867,775 | 975,595 | 1,073,727 |
| <b>Share (%)</b>              |         |         |         |         |         |           |
| 1. AGRICULTURE                | 31.94   | 32.43   | 31.05   | 30.36   | 30.25   | 30.37     |
| 2. INDUSTRY                   | 21.52   | 20.77   | 21.18   | 21.07   | 21.47   | 21.74     |
| 3. SERVICES                   | 46.54   | 46.80   | 47.76   | 48.58   | 48.28   | 47.90     |
| GDP at Current Producer price | 100.00  | 100.00  | 100.00  | 100.00  | 100.00  | 100.00    |
| <b>Growth rate (%)</b>        |         |         |         |         |         |           |
| 1. AGRICULTURE                | 9.84    | 16.67   | 5.14    | 8.71    | 12.04   | 10.47     |
| 2. INDUSTRY                   | 13.09   | 10.91   | 11.98   | 10.58   | 14.56   | 11.45     |
| 3. SERVICES                   | 14.54   | 15.57   | 12.04   | 13.09   | 11.74   | 9.18      |
| GDP at Current Producer price | 12.69   | 14.92   | 9.79    | 11.20   | 12.42   | 10.06     |

Contd.

**Table 9. Gross Domestic Product, Sectoral Share and Growth Rate at Current Prices, by Broad Industry Sector**

| Broad industry sector         | 1991-92   | 1992-93   | 1993-94   | 1994-95   | 1995-96   | 1996-97   |
|-------------------------------|-----------|-----------|-----------|-----------|-----------|-----------|
| <b>GDP (Million Tk.)</b>      |           |           |           |           |           |           |
| 1. AGRICULTURE                | 339,397   | 316,937   | 334,823   | 386,367   | 409,882   | 446,877   |
| 2. INDUSTRY                   | 259,621   | 287,525   | 317,813   | 359,650   | 397,044   | 435,839   |
| 3. SERVICES                   | 555,992   | 602,845   | 653,813   | 718,363   | 789,435   | 850,613   |
| GDP at Current Producer price | 1,155,010 | 1,207,307 | 1,306,449 | 1,464,380 | 1,596,361 | 1,733,329 |
| <b>Share (%)</b>              |           |           |           |           |           |           |
| 1. AGRICULTURE                | 29.38     | 26.25     | 25.63     | 26.38     | 25.68     | 25.78     |
| 2. INDUSTRY                   | 22.48     | 23.82     | 24.33     | 24.56     | 24.87     | 25.14     |
| 3. SERVICES                   | 48.14     | 49.93     | 50.05     | 49.06     | 49.45     | 49.07     |
| GDP at Current Producer price | 100.00    | 100.00    | 100.00    | 100.00    | 100.00    | 100.00    |
| <b>Growth rate (%)</b>        |           |           |           |           |           |           |
| 1. AGRICULTURE                | 4.10      | (6.62)    | 5.64      | 15.39     | 6.09      | 9.03      |
| 2. INDUSTRY                   | 11.23     | 10.75     | 10.53     | 13.16     | 10.40     | 9.77      |
| 3. SERVICES                   | 8.11      | 8.43      | 8.45      | 9.87      | 9.89      | 7.75      |
| GDP at Current Producer price | 7.57      | 4.53      | 8.21      | 12.09     | 9.01      | 8.58      |

Contd.

**Table 9. Gross Domestic Product, Sectoral Share and Growth Rate at Current Prices, by Broad Industry Sector**

| Broad industry sector         | 1997-98   | 1998-99   | 1999-2K   | 2000-01   | 2001-02   |
|-------------------------------|-----------|-----------|-----------|-----------|-----------|
| <b>GDP (Million Tk.)</b>      |           |           |           |           |           |
| 1. AGRICULTURE                | 490,101   | 554,755   | 583,661   | 590,372   | 599,004   |
| 2. INDUSTRY                   | 497,230   | 533,122   | 578,423   | 635,547   | 696,005   |
| 3. SERVICES                   | 938,585   | 1,031,333 | 1,125,521 | 1,224,071 | 1,340,244 |
| GDP at Current Producer price | 1,925,916 | 2,119,210 | 2,287,605 | 2,449,990 | 2,635,253 |
| <b>Share (%)</b>              |           |           |           |           |           |
| 1. AGRICULTURE                | 25.45     | 26.18     | 25.51     | 24.10     | 22.73     |
| 2. INDUSTRY                   | 25.82     | 25.16     | 25.29     | 25.94     | 26.41     |
| 3. SERVICES                   | 48.73     | 48.67     | 49.20     | 49.96     | 50.86     |
| GDP at Current Producer price | 100.00    | 100.00    | 100.00    | 100.00    | 100.00    |
| <b>Growth rate (%)</b>        |           |           |           |           |           |
| 1. AGRICULTURE                | 9.67      | 13.19     | 5.21      | 1.15      | 1.46      |
| 2. INDUSTRY                   | 14.09     | 7.22      | 8.50      | 9.88      | 9.51      |
| 3. SERVICES                   | 10.34     | 9.88      | 9.13      | 8.76      | 9.49      |
| GDP at Current Producer price | 11.11     | 10.04     | 7.95      | 7.10      | 7.56      |

Contd.

**Table 9. Gross Domestic Product, Sectoral Share and Growth Rate at Current Prices, by Broad Industry Sector**

| Broad industry sector         | 2002-03   | 2003-04   | 2004-05   | 2005-06   | 2006-07   |
|-------------------------------|-----------|-----------|-----------|-----------|-----------|
| <b>GDP (Million Tk.)</b>      |           |           |           |           |           |
| 1. AGRICULTURE                | 630,569   | 672,025   | 716,238   | 785,402   | 879,069   |
| 2. INDUSTRY                   | 761,271   | 849,914   | 968,061   | 1,117,543 | 1,296,328 |
| 3. SERVICES                   | 1,506,889 | 1,672,692 | 1,871,637 | 2,101,590 | 2,392,746 |
| GDP at Current Producer price | 2,898,729 | 3,194,631 | 3,555,936 | 4,004,535 | 4,568,143 |
| <b>Share (%)</b>              |           |           |           |           |           |
| 1. AGRICULTURE                | 21.75     | 21.04     | 20.14     | 19.61     | 19.24     |
| 2. INDUSTRY                   | 26.26     | 26.60     | 27.22     | 27.91     | 28.38     |
| 3. SERVICES                   | 51.98     | 52.36     | 52.63     | 52.48     | 52.38     |
| GDP at Current Producer price | 100.00    | 100.00    | 100.00    | 100.00    | 100.00    |
| <b>Growth rate (%)</b>        |           |           |           |           |           |
| 1. AGRICULTURE                | 5.27      | 6.57      | 6.58      | 9.66      | 11.93     |
| 2. INDUSTRY                   | 9.38      | 11.64     | 13.90     | 15.44     | 16.00     |
| 3. SERVICES                   | 12.43     | 11.00     | 11.89     | 12.29     | 13.85     |
| GDP at Current Producer price | 10.00     | 10.21     | 11.31     | 12.62     | 14.07     |

Contd.

**Table 9. Gross Domestic Product, Sectoral Share and Growth Rate at Current Prices, by Broad Industry Sector**

| Broad industry sector         | 2007-08   | 2008-09   | 2009-10   | 2010-11   | 2011-12   |
|-------------------------------|-----------|-----------|-----------|-----------|-----------|
| <b>GDP (Million Tk.)</b>      |           |           |           |           |           |
| 1. AGRICULTURE                | 999,916   | 1,112,328 | 1,248,109 | 1,405,782 | 1,567,544 |
| 2. INDUSTRY                   | 1,499,767 | 1,702,037 | 1,910,749 | 2,168,065 | 2,524,249 |
| 3. SERVICES                   | 2,760,071 | 3,124,878 | 3,555,804 | 4,113,889 | 4,775,938 |
| GDP at Current Producer price | 5,259,754 | 5,939,243 | 6,714,662 | 7,687,736 | 8,867,731 |
| <b>Share (%)</b>              |           |           |           |           |           |
| 1. AGRICULTURE                | 19.01     | 18.73     | 18.59     | 18.29     | 17.68     |
| 2. INDUSTRY                   | 28.51     | 28.66     | 28.46     | 28.20     | 28.47     |
| 3. SERVICES                   | 52.48     | 52.61     | 52.96     | 53.51     | 53.86     |
| GDP at Current Producer price | 100.00    | 100.00    | 100.00    | 100.00    | 100.00    |
| <b>Growth rate (%)</b>        |           |           |           |           |           |
| 1. AGRICULTURE                | 13.75     | 11.24     | 12.21     | 12.63     | 11.51     |
| 2. INDUSTRY                   | 15.69     | 13.49     | 12.26     | 13.47     | 16.43     |
| 3. SERVICES                   | 15.35     | 13.22     | 13.79     | 15.70     | 16.09     |
| GDP at Current Producer price | 15.14     | 12.92     | 13.06     | 14.49     | 15.35     |

**Table 10. Gross Domestic Product, Sectoral Share and Growth Rate at Constant Prices by Broad Industry Sector**

| Broad industry sector          | 1979-80 | 1980-81 | 1981-82 | 1982-83 | 1983-84   | 1984-85   |
|--------------------------------|---------|---------|---------|---------|-----------|-----------|
| <b>GDP (Million Tk.)</b>       |         |         |         |         |           |           |
| 1. AGRICULTURE                 | 287,684 | 297,197 | 300,208 | 312,024 | 327,229   | 328,115   |
| 2. INDUSTRY                    | 147,964 | 155,559 | 161,579 | 168,129 | 183,814   | 195,045   |
| 3. SERVICES                    | 430,723 | 446,012 | 461,193 | 480,189 | 501,222   | 519,848   |
| GDP at constant producer price | 866,371 | 898,768 | 922,980 | 960,342 | 1,012,265 | 1,043,008 |
| <b>Share (%)</b>               |         |         |         |         |           |           |
| 1. AGRICULTURE                 | 33.21   | 33.07   | 32.53   | 32.49   | 32.33     | 31.46     |
| 2. INDUSTRY                    | 17.08   | 17.31   | 17.51   | 17.51   | 18.16     | 18.70     |
| 3. SERVICES                    | 49.72   | 49.62   | 49.97   | 50.00   | 49.51     | 49.84     |
| GDP at constant producer price | 100.00  | 100.00  | 100.00  | 100.00  | 100.00    | 100.00    |
| <b>Growth rate (%)</b>         |         |         |         |         |           |           |
| 1. AGRICULTURE                 | -       | 3.31    | 1.01    | 3.94    | 4.87      | 0.27      |
| 2. INDUSTRY                    | -       | 5.13    | 3.87    | 4.05    | 9.33      | 6.11      |
| 3. SERVICES                    | -       | 3.55    | 3.40    | 4.12    | 4.38      | 3.72      |
| GDP at constant producer price | -       | 3.74    | 2.69    | 4.05    | 5.41      | 3.04      |

Contd.

**Table 10. Gross Domestic Product, Sectoral Share and Growth Rate at Constant Prices by Broad Industry Sector**

| Broad industry sector          | 1985-86   | 1986-87   | 1987-88   | 1988-89   | 1989-90   | 1990-91   |
|--------------------------------|-----------|-----------|-----------|-----------|-----------|-----------|
| <b>GDP (Million Tk.)</b>       |           |           |           |           |           |           |
| 1. AGRICULTURE                 | 338,972   | 339,432   | 337,491   | 336,623   | 368,158   | 376,384   |
| 2. INDUSTRY                    | 208,153   | 225,746   | 233,062   | 242,122   | 259,111   | 270,944   |
| 3. SERVICES                    | 541,150   | 562,736   | 580,301   | 600,138   | 619,809   | 640,150   |
| GDP at constant producer price | 1,088,275 | 1,127,914 | 1,150,854 | 1,178,883 | 1,247,078 | 1,287,478 |
| <b>Share (%)</b>               |           |           |           |           |           |           |
| 1. AGRICULTURE                 | 31.15     | 30.09     | 29.33     | 28.55     | 29.52     | 29.23     |
| 2. INDUSTRY                    | 19.13     | 20.01     | 20.25     | 20.54     | 20.78     | 21.04     |
| 3. SERVICES                    | 49.73     | 49.89     | 50.42     | 50.91     | 49.70     | 49.72     |
| GDP at constant producer price | 100.00    | 100.00    | 100.00    | 100.00    | 100.00    | 100.00    |
| <b>Growth rate (%)</b>         |           |           |           |           |           |           |
| 1. AGRICULTURE                 | 3.31      | 0.14      | -0.57     | -0.26     | 9.37      | 2.23      |
| 2. INDUSTRY                    | 6.72      | 8.45      | 3.24      | 3.89      | 7.02      | 4.57      |
| 3. SERVICES                    | 4.10      | 3.99      | 3.12      | 3.42      | 3.28      | 3.28      |
| GDP at constant producer price | 4.34      | 3.64      | 2.03      | 2.44      | 5.78      | 3.24      |

Contd.

**Table 10. Gross Domestic Product, Sectoral Share and Growth Rate at Constant Prices by Broad Industry Sector**

| Broad industry sector          | 1991-92   | 1992-93   | 1993-94   | 1994-95   | 1995-96   | 1996-97   |
|--------------------------------|-----------|-----------|-----------|-----------|-----------|-----------|
| <b>GDP (Million Tk.)</b>       |           |           |           |           |           |           |
| 1. AGRICULTURE                 | 385,650   | 395,407   | 398,751   | 397,545   | 409,882   | 434,455   |
| 2. INDUSTRY                    | 289,578   | 312,171   | 337,826   | 371,143   | 397,044   | 420,054   |
| 3. SERVICES                    | 668,318   | 694,327   | 724,070   | 759,350   | 789,435   | 825,020   |
| GDP at constant producer price | 1,343,546 | 1,401,905 | 1,460,647 | 1,528,038 | 1,596,361 | 1,679,529 |
| <b>Share (%)</b>               |           |           |           |           |           |           |
| 1. AGRICULTURE                 | 28.70     | 28.20     | 27.30     | 26.02     | 25.68     | 25.87     |
| 2. INDUSTRY                    | 21.55     | 22.27     | 23.13     | 24.29     | 24.87     | 25.01     |
| 3. SERVICES                    | 49.74     | 49.53     | 49.57     | 49.69     | 49.45     | 49.12     |
| GDP at constant producer price | 100.00    | 100.00    | 100.00    | 100.00    | 100.00    | 100.00    |
| <b>Growth rate (%)</b>         |           |           |           |           |           |           |
| 1. AGRICULTURE                 | 2.46      | 2.53      | 0.85      | -0.30     | 3.10      | 6.00      |
| 2. INDUSTRY                    | 6.88      | 7.80      | 8.22      | 9.86      | 6.98      | 5.80      |
| 3. SERVICES                    | 4.40      | 3.89      | 4.28      | 4.87      | 3.96      | 4.51      |
| GDP at constant producer price | 4.35      | 4.34      | 4.19      | 4.61      | 4.47      | 5.21      |

Contd.

**Table 10. Gross Domestic Product, Sectoral Share and Growth Rate at Constant Prices by Broad Industry Sector**

| Broad industry sector          | 1997-98   | 1998-99   | 1999-2K   | 2000-01   | 2001-02   |
|--------------------------------|-----------|-----------|-----------|-----------|-----------|
| <b>GDP (Million Tk.)</b>       |           |           |           |           |           |
| 1. AGRICULTURE                 | 448,337   | 469,608   | 504,270   | 520,096   | 520,126   |
| 2. INDUSTRY                    | 454,987   | 477,370   | 506,804   | 544,538   | 580,097   |
| 3. SERVICES                    | 865,951   | 910,625   | 960,511   | 1,013,596 | 1,068,644 |
| GDP at constant producer price | 1,769,275 | 1,857,603 | 1,971,585 | 2,078,230 | 2,168,867 |
| <b>Share (%)</b>               |           |           |           |           |           |
| 1. AGRICULTURE                 | 25.34     | 25.28     | 25.58     | 25.03     | 23.98     |
| 2. INDUSTRY                    | 25.72     | 25.70     | 25.71     | 26.20     | 26.75     |
| 3. SERVICES                    | 48.94     | 49.02     | 48.72     | 48.77     | 49.27     |
| GDP at constant producer price | 100.00    | 100.00    | 100.00    | 100.00    | 100.00    |
| <b>Growth rate (%)</b>         |           |           |           |           |           |
| 1. AGRICULTURE                 | 3.20      | 4.74      | 7.38      | 3.14      | 0.01      |
| 2. INDUSTRY                    | 8.32      | 4.92      | 6.17      | 7.45      | 6.53      |
| 3. SERVICES                    | 4.96      | 5.16      | 5.48      | 5.53      | 5.43      |
| GDP at constant producer price | 5.34      | 4.99      | 6.14      | 5.41      | 4.36      |

Contd.

**Table 10. Gross Domestic Product, Sectoral Share and Growth Rate at Constant Prices by Broad Industry Sector**

| Broad industry sector          | 2002-03   | 2003-04   | 2004-05   | 2005-06   | 2006-07   |
|--------------------------------|-----------|-----------|-----------|-----------|-----------|
| <b>GDP (Million Tk.)</b>       |           |           |           |           |           |
| 1. AGRICULTURE                 | 536,130   | 558,055   | 570,367   | 598,533   | 625,796   |
| 2. INDUSTRY                    | 622,208   | 669,484   | 724,890   | 795,527   | 862,191   |
| 3. SERVICES                    | 1,126,152 | 1,189,907 | 1,265,640 | 1,346,674 | 1,439,930 |
| GDP at constant producer price | 2,284,490 | 2,417,446 | 2,560,897 | 2,740,734 | 2,927,917 |
| <b>Share (%)</b>               |           |           |           |           |           |
| 1. AGRICULTURE                 | 23.47     | 23.08     | 22.27     | 21.84     | 21.37     |
| 2. INDUSTRY                    | 27.24     | 27.69     | 28.31     | 29.03     | 29.45     |
| 3. SERVICES                    | 49.30     | 49.22     | 49.42     | 49.14     | 49.18     |
| GDP at constant producer price | 100.00    | 100.00    | 100.00    | 100.00    | 100.00    |
| <b>Growth rate (%)</b>         |           |           |           |           |           |
| 1. AGRICULTURE                 | 3.08      | 4.09      | 2.21      | 4.94      | 4.55      |
| 2. INDUSTRY                    | 7.26      | 7.60      | 8.28      | 9.74      | 8.38      |
| 3. SERVICES                    | 5.38      | 5.66      | 6.36      | 6.40      | 6.92      |
| GDP at constant producer price | 5.33      | 5.82      | 5.93      | 7.02      | 6.83      |

Contd.

**Table 10. Gross Domestic Product, Sectoral Share and Growth Rate at Constant Prices by Broad Industry Sector**

| Broad industry sector          | 2007-08   | 2008-09   | 2009-10   | 2010-11   | 2011-12   |
|--------------------------------|-----------|-----------|-----------|-----------|-----------|
| <b>GDP (Million Tk.)</b>       |           |           |           |           |           |
| 1. AGRICULTURE                 | 645,852   | 672,439   | 707,693   | 743,967   | 767,096   |
| 2. INDUSTRY                    | 920,651   | 980,146   | 1,043,722 | 1,129,343 | 1,229,897 |
| 3. SERVICES                    | 1,533,423 | 1,630,352 | 1,735,872 | 1,843,867 | 1,953,788 |
| GDP at constant producer price | 3,099,926 | 3,282,937 | 3,487,287 | 3,717,177 | 3,950,781 |
| <b>Share (%)</b>               |           |           |           |           |           |
| 1. AGRICULTURE                 | 20.83     | 20.48     | 20.29     | 20.01     | 19.42     |
| 2. INDUSTRY                    | 29.70     | 29.86     | 29.93     | 30.38     | 31.13     |
| 3. SERVICES                    | 49.47     | 49.66     | 49.78     | 49.60     | 49.45     |
| GDP at constant producer price | 100.00    | 100.00    | 100.00    | 100.00    | 100.00    |
| <b>Growth rate (%)</b>         |           |           |           |           |           |
| 1. AGRICULTURE                 | 3.20      | 4.12      | 5.24      | 5.13      | 3.11      |
| 2. INDUSTRY                    | 6.78      | 6.46      | 6.49      | 8.20      | 8.90      |
| 3. SERVICES                    | 6.49      | 6.32      | 6.47      | 6.22      | 5.96      |
| GDP at constant producer price | 5.87      | 5.90      | 6.22      | 6.59      | 6.28      |

Table 11: Gross Domestic Product by Expenditure Categories at Current Prices

(Million Taka)

|                                    | 1980-81 | 1981-82 | 1982-83 | 1983-84 | 1984-85 | 1985-86 | 1986-87 |
|------------------------------------|---------|---------|---------|---------|---------|---------|---------|
| Domestic demand                    | 338,546 | 380,836 | 437,277 | 518,938 | 586,865 | 659,526 | 763,596 |
| Consumption                        | 281,781 | 316,375 | 367,980 | 440,964 | 495,166 | 553,858 | 647,044 |
| Private                            | 267,251 | 299,920 | 349,951 | 420,413 | 471,819 | 526,415 | 615,836 |
| General Government                 | 14,530  | 16,455  | 18,029  | 20,551  | 23,347  | 27,443  | 31,208  |
| Investment                         | 56,765  | 64,461  | 69,297  | 77,974  | 91,699  | 105,668 | 116,552 |
| Private                            | 40,054  | 46,403  | 49,132  | 56,036  | 66,267  | 73,481  | 76,579  |
| Public                             | 16,711  | 18,058  | 20,165  | 21,938  | 25,432  | 32,187  | 39,973  |
| Resource balance                   | -29,731 | -38,819 | -38,112 | -37,393 | -43,172 | -43,458 | -50,525 |
| Exports                            | 16,977  | 18,842  | 23,446  | 26,065  | 31,189  | 33,856  | 37,587  |
| Imports                            | 46,708  | 57,661  | 61,558  | 63,458  | 74,361  | 77,314  | 88,112  |
| Gross Domestic Expenditure at m.p. | 308,815 | 342,017 | 399,165 | 481,545 | 543,693 | 616,068 | 713,071 |
| Gross Domestic Product at m.p.     | 322,136 | 361,740 | 408,308 | 489,786 | 561,944 | 632,691 | 727,711 |
| Statistical Discrepancy            | 13,321  | 19,722  | 9,143   | 8,241   | 18,250  | 16,623  | 14,640  |
| Net factor income from abroad      | 5,573   | 6,448   | 12,211  | 13,302  | 9,800   | 12,844  | 17,636  |
| Gross National Income at m.p.      | 327,709 | 368,188 | 420,519 | 503,088 | 571,744 | 645,535 | 745,347 |
| Net current transfers from abroad  | 11,252  | 12,927  | 18,022  | 17,261  | 17,154  | 15,472  | 18,862  |
| Gross Disposable National Income   | 338,961 | 381,115 | 438,541 | 520,349 | 588,898 | 661,007 | 764,209 |
| Gross Domestic savings             | 40,355  | 45,365  | 40,328  | 48,822  | 66,778  | 78,833  | 80,667  |
| Gross National savings             | 57,180  | 64,740  | 70,561  | 79,385  | 93,732  | 107,149 | 117,165 |
| Current Account Balance            | -12,906 | -19,444 | -7,879  | -6,830  | -16,218 | -15,142 | -14,027 |
| <b>Memo items : (% of GDP)</b>     |         |         |         |         |         |         |         |
| Consumption                        | 87.47   | 87.46   | 90.12   | 90.03   | 88.12   | 87.54   | 88.91   |
| Private                            | 82.96   | 82.91   | 85.71   | 85.84   | 83.96   | 83.20   | 84.63   |
| General Government                 | 4.51    | 4.55    | 4.42    | 4.20    | 4.15    | 4.34    | 4.29    |
| Investment                         | 17.62   | 17.82   | 16.97   | 15.92   | 16.32   | 16.70   | 16.02   |
| Private                            | 12.43   | 12.83   | 12.03   | 11.44   | 11.79   | 11.61   | 10.52   |
| Public                             | 5.19    | 4.99    | 4.94    | 4.48    | 4.53    | 5.09    | 5.49    |
| Exports of goods and services      | 5.27    | 5.21    | 5.74    | 5.32    | 5.55    | 5.35    | 5.17    |
| Imports of goods and services      | 14.50   | 15.94   | 15.08   | 12.96   | 13.23   | 12.22   | 12.11   |
| Gross Domestic savings             | 12.53   | 12.54   | 9.88    | 9.97    | 11.88   | 12.46   | 11.09   |
| Gross National savings             | 17.75   | 17.90   | 17.28   | 16.21   | 16.68   | 16.94   | 16.10   |

Contd.

## Fifty Year of National Accounts Statistics of Bangladesh

**Table 11: Gross Domestic Product by Expenditure Categories at Current Prices**

(Million Taka)

|                                    | 1987-88 | 1988-89 | 1989-90   | 1990-91   | 1991-92   | 1992-93   | 1993-94   |
|------------------------------------|---------|---------|-----------|-----------|-----------|-----------|-----------|
| Domestic demand                    | 845,496 | 931,632 | 1,045,328 | 1,131,853 | 1,236,555 | 1,321,497 | 1,425,874 |
| Consumption                        | 715,003 | 782,692 | 874,226   | 945,122   | 1,029,686 | 1,096,499 | 1,176,681 |
| Private                            | 680,461 | 744,314 | 832,089   | 899,408   | 976,475   | 1,034,393 | 1,110,557 |
| General Government                 | 34,542  | 38,378  | 42,137    | 45,714    | 53,211    | 62,106    | 66,124    |
| Investment                         | 130,493 | 148,940 | 171,102   | 186,731   | 206,869   | 224,998   | 249,193   |
| Private                            | 82,463  | 87,868  | 98,426    | 113,448   | 123,502   | 143,787   | 159,209   |
| Public                             | 48,030  | 61,072  | 72,676    | 73,283    | 83,367    | 81,211    | 89,984    |
| Resource balance                   | -56,568 | -66,935 | -74,329   | -61,499   | -56,910   | -63,776   | -65,848   |
| Exports                            | 45,015  | 51,185  | 61,422    | 73,634    | 90,693    | 113,049   | 121,892   |
| Imports                            | 101,583 | 118,120 | 135,751   | 135,133   | 147,603   | 176,825   | 187,740   |
| Gross Domestic Expenditure at m.p. | 788,928 | 864,697 | 970,999   | 1,070,354 | 1,179,645 | 1,257,721 | 1,360,026 |
| Gross Domestic Product at m.p.     | 800,481 | 891,959 | 1,003,288 | 1,105,181 | 1,195,424 | 1,253,695 | 1,354,123 |
| Statistical Discrepancy            | 11,554  | 27,262  | 32,289    | 34,827    | 15,779    | -4,026    | -5,903    |
| Net factor income from abroad      | 18,885  | 20,443  | 20,915    | 23,600    | 29,020    | 34,122    | 42,338    |
| Gross National Income at m.p.      | 819,366 | 912,402 | 1,024,203 | 1,128,781 | 1,224,444 | 1,287,817 | 1,396,461 |
| Net current transfers from abroad  | 27,357  | 23,940  | 26,616    | 32,576    | 35,997    | 36,826    | 34,703    |
| Gross Disposable National Income   | 846,723 | 936,342 | 1,050,819 | 1,161,357 | 1,260,441 | 1,324,643 | 1,431,164 |
| Gross Domestic savings             | 85,478  | 109,267 | 129,062   | 160,059   | 165,738   | 157,196   | 177,442   |
| Gross National savings             | 131,720 | 153,650 | 176,593   | 216,235   | 230,755   | 228,144   | 254,483   |
| Current Account Balance            | -10,326 | -22,552 | -26,798   | -5,323    | 8,107     | 7,172     | 11,193    |
| <b>Memo items : (% of GDP)</b>     |         |         |           |           |           |           |           |
| Consumption                        | 89.32   | 87.75   | 87.14     | 85.52     | 86.14     | 87.46     | 86.90     |
| Private                            | 85.01   | 83.45   | 82.94     | 81.38     | 81.68     | 82.51     | 82.01     |
| General Government                 | 4.32    | 4.30    | 4.20      | 4.14      | 4.45      | 4.95      | 4.88      |
| Investment                         | 16.30   | 16.70   | 17.05     | 16.90     | 17.31     | 17.95     | 18.40     |
| Private                            | 10.30   | 9.85    | 9.81      | 10.27     | 10.33     | 11.47     | 11.76     |
| Public                             | 6.00    | 6.85    | 7.24      | 6.63      | 6.97      | 6.48      | 6.65      |
| Exports of goods and services      | 5.62    | 5.74    | 6.12      | 6.66      | 7.59      | 9.02      | 9.00      |
| Imports of goods and services      | 12.69   | 13.24   | 13.53     | 12.23     | 12.35     | 14.10     | 13.86     |
| Gross Domestic savings             | 10.68   | 12.25   | 12.86     | 14.48     | 13.86     | 12.54     | 13.10     |
| Gross National savings             | 16.46   | 17.23   | 17.60     | 19.57     | 19.30     | 18.20     | 18.79     |

Contd.



Table 11: Gross Domestic Product by Expenditure Categories at Current Prices

(Million Taka)

|                                    | 1994-95   | 1995-96   | 1996-97   | 1997-98   | 1998-99   | 1999-2k   |
|------------------------------------|-----------|-----------|-----------|-----------|-----------|-----------|
| Domestic demand                    | 1,613,582 | 1,747,937 | 1,894,095 | 2,086,264 | 2,295,530 | 2,492,780 |
| Consumption                        | 1,321,971 | 1,415,402 | 1,519,630 | 1,653,234 | 1,807,956 | 1,946,914 |
| Private                            | 1,251,357 | 1,342,157 | 1,440,766 | 1,558,563 | 1,707,131 | 1,838,528 |
| General Government                 | 70,614    | 73,245    | 78,864    | 94,671    | 100,825   | 108,386   |
| Investment                         | 291,611   | 332,535   | 374,465   | 433,030   | 487,575   | 545,865   |
| Private                            | 188,828   | 225,803   | 247,510   | 305,569   | 339,949   | 370,149   |
| Public                             | 102,783   | 106,732   | 126,955   | 127,461   | 147,626   | 175,716   |
| Resource balance                   | -98,835   | -126,554  | -108,868  | -99,064   | -120,066  | -124,406  |
| Exports                            | 165,705   | 184,359   | 216,723   | 266,809   | 289,861   | 331,446   |
| Imports                            | 264,540   | 310,913   | 325,591   | 365,873   | 409,927   | 455,852   |
| Gross Domestic Expenditure at m.p. | 1,514,747 | 1,621,383 | 1,785,227 | 1,987,200 | 2,175,464 | 2,368,374 |
| Gross Domestic Product at m.p.     | 1,525,178 | 1,663,240 | 1,807,013 | 2,001,766 | 2,196,972 | 2,370,856 |
| Statistical Discrepancy            | 10,431    | 41,857    | 21,786    | 14,566    | 21,508    | 2,482     |
| Net factor income from abroad      | 46,512    | 49,536    | 58,458    | 64,972    | 75,526    | 87,135    |
| Gross National Income at m.p.      | 1,571,690 | 1,712,776 | 1,865,471 | 2,066,738 | 2,272,498 | 2,457,991 |
| Net current transfers from abroad  | 44,942    | 38,168    | 44,049    | 22,363    | 25,600    | 36,532    |
| Gross Disposable National Income   | 1,616,632 | 1,750,944 | 1,909,520 | 2,089,101 | 2,298,098 | 2,494,523 |
| Gross Domestic savings             | 203,207   | 247,838   | 287,383   | 348,532   | 389,016   | 423,942   |
| Gross National savings             | 294,661   | 335,542   | 389,890   | 435,867   | 490,142   | 547,609   |
| Current Account Balance            | -7,381    | -38,850   | -6,361    | -11,729   | -18,940   | -739      |
| <b>Memo items : (% of GDP)</b>     |           |           |           |           |           |           |
| Consumption                        | 86.68     | 85.10     | 84.10     | 82.59     | 82.29     | 82.12     |
| Private                            | 82.05     | 80.70     | 79.73     | 77.86     | 77.70     | 77.55     |
| General Government                 | 4.63      | 4.40      | 4.36      | 4.73      | 4.59      | 4.57      |
| Investment                         | 19.12     | 19.99     | 20.72     | 21.63     | 22.19     | 23.02     |
| Private                            | 12.38     | 13.58     | 13.70     | 15.26     | 15.47     | 15.61     |
| Public                             | 6.74      | 6.42      | 7.03      | 6.37      | 6.72      | 7.41      |
| Exports of goods and services      | 10.86     | 11.08     | 11.99     | 13.33     | 13.19     | 13.98     |
| Imports of goods and services      | 17.34     | 18.69     | 18.02     | 18.28     | 18.66     | 19.23     |
| Gross Domestic savings             | 13.32     | 14.90     | 15.90     | 17.41     | 17.71     | 17.88     |
| Gross National savings             | 19.32     | 20.17     | 21.58     | 21.77     | 22.31     | 23.10     |

Contd.

## Fifty Year of National Accounts Statistics of Bangladesh

**Table 11: Gross Domestic Product by Expenditure Categories at Current Prices**

(Million Taka)

|                                    | 2000-01   | 2001-02   | 2002-03   | 2003-04   | 2004-05   | 2005-06   |
|------------------------------------|-----------|-----------|-----------|-----------|-----------|-----------|
| Domestic demand                    | 2,664,543 | 2,868,349 | 3,149,214 | 3,479,179 | 3,874,361 | 4,340,318 |
| Consumption                        | 2,079,180 | 2,235,957 | 2,445,697 | 2,679,274 | 2,965,119 | 3,315,523 |
| Private                            | 1,964,929 | 2,099,316 | 2,284,988 | 2,495,207 | 2,759,817 | 3,085,199 |
| General Government                 | 114,251   | 136,641   | 160,709   | 184,067   | 205,303   | 230,324   |
| Investment                         | 585,363   | 632,392   | 703,517   | 799,905   | 909,241   | 1,024,795 |
| Private                            | 401,546   | 458,383   | 517,169   | 593,673   | 679,182   | 775,464   |
| Public                             | 183,817   | 174,009   | 186,348   | 206,232   | 230,059   | 249,331   |
| Resource balance                   | -155,134  | -130,346  | -174,982  | -178,093  | -239,642  | -260,703  |
| Exports                            | 390,000   | 390,021   | 427,239   | 514,938   | 614,681   | 788,788   |
| Imports                            | 545,134   | 520,367   | 602,221   | 693,031   | 854,323   | 1,049,491 |
| Gross Domestic Expenditure at m.p. | 2,509,409 | 2,738,003 | 2,974,232 | 3,301,086 | 3,634,719 | 4,079,615 |
| Gross Domestic Product at m.p.     | 2,535,464 | 2,732,010 | 3,005,801 | 3,329,731 | 3,707,070 | 4,157,279 |
| Statistical Discrepancy            | 26,055    | -5,993    | 31,569    | 28,645    | 72,351    | 77,664    |
| Net factor income from abroad      | 88,413    | 125,425   | 165,831   | 175,529   | 189,280   | 272,075   |
| Gross National Income at m.p.      | 2,623,877 | 2,857,435 | 3,171,632 | 3,505,260 | 3,896,350 | 4,429,354 |
| Net current transfers from abroad  | 23,392    | 18,902    | 21,583    | 21,207    | 26,808    | 36,529    |
| Gross Disposable National Income   | 2,647,269 | 2,876,337 | 3,193,215 | 3,526,467 | 3,923,158 | 4,465,883 |
| Gross Domestic savings             | 456,284   | 496,053   | 560,104   | 650,457   | 741,951   | 841,756   |
| Gross National savings             | 568,089   | 640,380   | 747,518   | 847,193   | 958,039   | 1,150,360 |
| Current Account Balance            | -43,329   | 13,981    | 12,432    | 18,643    | -23,554   | 47,901    |
| <b>Memo items : (% of GDP)</b>     |           |           |           |           |           |           |
| Consumption                        | 82.00     | 81.84     | 81.37     | 80.47     | 79.99     | 79.75     |
| Private                            | 77.50     | 76.84     | 76.02     | 74.94     | 74.45     | 74.21     |
| General Government                 | 4.51      | 5.00      | 5.35      | 5.53      | 5.54      | 5.54      |
| Investment                         | 23.09     | 23.15     | 23.41     | 24.02     | 24.53     | 24.65     |
| Private                            | 15.84     | 16.78     | 17.21     | 17.83     | 18.32     | 18.65     |
| Public                             | 7.25      | 6.37      | 6.20      | 6.19      | 6.21      | 6.00      |
| Exports of goods and services      | 15.38     | 14.28     | 14.21     | 15.46     | 16.58     | 18.97     |
| Imports of goods and services      | 21.50     | 19.05     | 20.04     | 20.81     | 23.05     | 25.24     |
| Gross Domestic savings             | 18.00     | 18.16     | 18.63     | 19.53     | 20.01     | 20.25     |
| Gross National savings             | 22.41     | 23.44     | 24.87     | 25.44     | 25.84     | 27.67     |

Contd.

Table 11: Gross Domestic Product by Expenditure Categories at Current Prices

(Million Taka)

|                                    | 2006-07   | 2007-08   | 2008-09   | 2009-10 | 2010-11   | 2011-12    |
|------------------------------------|-----------|-----------|-----------|---------|-----------|------------|
| Domestic demand                    | 4,919,076 | 5,671,036 | 6,411,306 | 7242817 | 8,433,997 | 9,849,783  |
| Consumption                        | 3,763,172 | 4,349,713 | 4,912,913 | 5547710 | 6,430,219 | 7,412,870  |
| Private                            | 3,502,116 | 4,061,404 | 4,589,386 | 5174992 | 5,969,353 | 6,899,975  |
| General Government                 | 261,056   | 288,310   | 323,527   | 372718  | 460,866   | 512,895    |
| Investment                         | 1,155,904 | 1,321,322 | 1,498,393 | 1695107 | 2,003,777 | 2,436,913  |
| Private                            | 898,618   | 1,050,900 | 1,209,417 | 1346905 | 1,554,436 | 1,840,359  |
| Public                             | 257,285   | 270,422   | 288,976   | 348201  | 449,341   | 596,554    |
| Resource balance                   | -327,225  | -459,139  | -438,028  | -458953 | -693,896  | -821,766   |
| Exports                            | 934,403   | 1,110,181 | 1,194,401 | 1277985 | 1,824,521 | 2,127,459  |
| Imports                            | 1,261,628 | 1,569,320 | 1,632,429 | 1736938 | 2,518,417 | 2,949,225  |
| Gross Domestic Expenditure at m.p. | 4,591,851 | 5,211,897 | 5,973,278 | 6783864 | 7,740,101 | 9,028,017  |
| Gross Domestic Product at m.p.     | 4,724,769 | 5,458,224 | 6,147,952 | 6943243 | 7,967,040 | 9,181,414  |
| Statistical Discrepancy            | 132,919   | 246,327   | 174,674   | 159379  | 226,939   | 153,397    |
| Net factor income from abroad      | 352,755   | 483,895   | 559,012   | 646035  | 725,135   | 893,020    |
| Gross National Income at m.p.      | 5,077,524 | 5,942,119 | 6,706,964 | 7589278 | 8,692,175 | 10,074,434 |
| Net current transfers from abroad  | 39,885    | 56,713    | 24,069    | 42479   | 31,015    | 17,909     |
| Gross Disposable National Income   | 5,117,409 | 5,998,832 | 6,731,033 | 7631757 | 8,723,190 | 10,092,343 |
| Gross Domestic savings             | 961,597   | 1,108,511 | 1,235,039 | 1395533 | 1,536,821 | 1,768,544  |
| Gross National savings             | 1,354,237 | 1,649,119 | 1,818,120 | 2084047 | 2,292,971 | 2,679,473  |
| Current Account Balance            | 65,415    | 81,469    | 145,053   | 229561  | 62,254    | 89,163     |
| <b>Memo items : (% of GDP)</b>     |           |           |           |         |           |            |
| Consumption                        | 79.65     | 79.69     | 79.91     | 79.90   | 80.71     | 80.74      |
| Private                            | 74.12     | 74.41     | 74.65     | 74.53   | 74.93     | 75.15      |
| General Government                 | 5.53      | 5.28      | 5.26      | 5.37    | 5.78      | 5.59       |
| Investment                         | 24.46     | 24.21     | 24.37     | 24.41   | 25.15     | 26.54      |
| Private                            | 19.02     | 19.25     | 19.67     | 19.40   | 19.51     | 20.04      |
| Public                             | 5.45      | 4.95      | 4.70      | 5.01    | 5.64      | 6.50       |
| Exports of goods and services      | 19.78     | 20.34     | 19.43     | 18.41   | 22.90     | 23.17      |
| Imports of goods and services      | 26.70     | 28.75     | 26.55     | 25.02   | 31.61     | 32.12      |
| Gross Domestic savings             | 20.35     | 20.31     | 20.09     | 20.10   | 19.29     | 19.26      |
| Gross National savings             | 28.66     | 30.21     | 29.57     | 30.02   | 28.78     | 29.18      |

## Fifty Year of National Accounts Statistics of Bangladesh

**Table 12: Gross Domestic Product by Expenditure Categories at Constant Prices**  
(Base: 1995-96)

|  | (Million Taka) |           |           |           |           |           |           |
|--|----------------|-----------|-----------|-----------|-----------|-----------|-----------|
|  | 1980-81        | 1981-82   | 1982-83   | 1983-84   | 1984-85   | 1985-86   | 1986-87   |
| Domestic demand  | 1,071,760      | 1,052,701 | 1,083,354 | 1,162,909 | 1,185,343 | 1,227,650 | 1,269,899 |
| Consumption  | 953,506        | 924,864   | 949,038   | 1,015,763 | 1,029,329 | 1,061,239 | 1,089,919 |
| Private  | 908,065        | 879,282   | 902,324   | 967,309   | 980,077   | 1,008,085 | 1,035,677 |
| General Government   | 45,441         | 45,582    | 46,714    | 48,454    | 49,252    | 53,154    | 54,241    |
| Investment   | 118,254        | 127,837   | 134,316   | 147,147   | 156,014   | 166,412   | 179,980   |
| Private  | 87,696         | 96,390    | 99,305    | 110,283   | 116,513   | 119,752   | 123,356   |
| Public   | 30,558         | 31,446    | 35,011    | 36,864    | 39,501    | 46,659    | 56,624    |
| Resource balance   | -70,041        | -84,585   | -73,736   | -65,658   | -70,022   | -65,183   | -71,305   |
| Exports  | 57,409         | 54,851    | 59,917    | 59,351    | 64,039    | 63,303    | 64,506    |
| Imports  | 127,450        | 139,436   | 133,653   | 125,008   | 134,061   | 128,486   | 135,812   |
| Gross Domestic Expenditure at m.p.                                   | 1,001,719      | 968,115   | 1,009,618 | 1,097,251 | 1,115,322 | 1,162,467 | 1,198,593 |
| Gross Domestic Product at m.p.                                       | 923,597        | 945,547   | 983,520   | 1,034,473 | 1,067,818 | 1,113,185 | 1,154,732 |
| Statistical Discrepancy  | -78,122        | -22,569   | -26,098   | -62,778   | -47,504   | -49,282   | -43,862   |
| Net factor income from abroad  | 15,978         | 16,854    | 29,414    | 28,095    | 18,622    | 22,598    | 27,985    |
| Gross National Income at m.p.  | 939,576        | 962,401   | 1,012,934 | 1,062,568 | 1,086,440 | 1,135,784 | 1,182,716 |
| Net current transfers from abroad                                    | 32,261         | 33,790    | 43,411    | 36,457    | 32,596    | 27,222    | 29,930    |
| Gross Disposable National Income                                     | 971,836        | 996,191   | 1,056,345 | 1,099,025 | 1,119,036 | 1,163,006 | 1,212,647 |
| GDP Deflator   | 34.88          | 38.26     | 41.51     | 47.35     | 52.63     | 56.84     | 63.02     |
| <b>Implicit Deflators : Base=1995-96</b>                             |                |           |           |           |           |           |           |
| Final consumption expenditure:                                       |                |           |           |           |           |           |           |
| Consumer prices index (rebased)                                      | 29.43          | 34.11     | 38.78     | 43.46     | 48.14     | 52.22     | 59.46     |
| CPI ( Government employee, rebased)                                  | 31.98          | 36.10     | 38.59     | 42.41     | 47.40     | 51.63     | 57.54     |
| Gross Capital Formation  |                |           |           |           |           |           |           |
| Construction Materiel Price Index<br>(Building Materiel Price Index) | 48.80          | 50.33     | 50.16     | 49.67     | 55.28     | 61.70     | 61.43     |
| Other construction (Kutcha)  | 33.49          | 37.55     | 41.16     | 47.92     | 58.50     | 59.02     | 63.76     |
| Planted Machinery  | 67.38          | 69.31     | 71.24     | 73.17     | 75.10     | 77.03     | 78.96     |
| Transport equipment  | 51.60          | 54.76     | 57.92     | 61.08     | 64.23     | 67.40     | 70.55     |
| Other capital goods  | 80.57          | 81.84     | 83.10     | 84.36     | 85.62     | 86.89     | 88.15     |
| Unit prices index  |                |           |           |           |           |           |           |
| Export   | 29.57          | 34.35     | 39.13     | 43.92     | 48.70     | 53.48     | 58.27     |
| Import   | 36.65          | 41.35     | 46.06     | 50.76     | 55.47     | 60.17     | 64.88     |
| <b>Annual Percentage Change</b>                                      |                |           |           |           |           |           |           |
| HH final consumption expenditure                                     | -              | -3.17     | 2.62      | 7.20      | 1.32      | 2.86      | 2.74      |
| GG final consumption expenditure                                     | -              | 0.31      | 2.48      | 3.73      | 1.65      | 7.92      | 2.05      |
| Gross capital formation  | -              | 8.10      | 5.07      | 9.55      | 6.03      | 6.66      | 8.15      |
| Exports of goods and services  | -              | -4.46     | 9.24      | -0.94     | 7.90      | -1.15     | 1.90      |
| Imports of goods and services  | -              | 9.40      | -4.15     | -6.47     | 7.24      | -4.16     | 5.70      |

Contd.

**Table 12: Gross Domestic Product by Expenditure Categories at Constant Prices**  
(Base: 1995-96)

|  | (Million Taka) |           |           |           |           |           |
|--|----------------|-----------|-----------|-----------|-----------|-----------|
|  | 1987-88        | 1988-89   | 1989-90   | 1990-91   | 1991-92   | 1992-93   |
| Domestic demand  | 1,321,450      | 1,344,900 | 1,440,982 | 1,442,801 | 1,503,395 | 1,570,234 |
| Consumption  | 1,130,527      | 1,140,594 | 1,223,747 | 1,222,489 | 1,273,299 | 1,318,223 |
| Private  | 1,075,861      | 1,085,576 | 1,168,500 | 1,166,094 | 1,210,756 | 1,248,362 |
| General Government   | 54,666         | 55,018    | 55,247    | 56,395    | 62,542    | 69,861    |
| Investment   | 190,923        | 204,306   | 217,235   | 220,311   | 230,096   | 252,011   |
| Private  | 124,877        | 123,011   | 126,450   | 134,125   | 137,573   | 160,534   |
| Public   | 66,046         | 81,295    | 90,785    | 86,187    | 92,523    | 91,477    |
| Resource balance   | -74,590        | -90,205   | -92,017   | -67,277   | -34,174   | -69,698   |
| Exports  | 71,398         | 77,750    | 91,579    | 88,748    | 108,135   | 125,862   |
| Imports  | 145,988        | 167,955   | 183,596   | 156,025   | 142,309   | 195,560   |
| Gross Domestic Expenditure at m.p.                                   | 1,246,859      | 1,254,695 | 1,348,965 | 1,375,523 | 1,469,221 | 1,500,536 |
| Gross Domestic Product at m.p.                                       | 1,179,833      | 1,210,479 | 1,282,400 | 1,325,224 | 1,392,004 | 1,455,680 |
| Statistical Discrepancy  | -67,027        | -44,216   | -66,565   | -50,299   | -77,217   | -44,856   |
| Net factor income from abroad  | 27,835         | 27,743    | 26,733    | 28,299    | 33,792    | 39,619    |
| Gross National Income at m.p.  | 1,207,667      | 1,238,223 | 1,309,133 | 1,353,523 | 1,425,796 | 1,495,299 |
| Net current transfers from abroad                                    | 40,322         | 32,489    | 34,020    | 39,062    | 41,916    | 42,759    |
| Gross Disposable National Income                                     | 1,247,989      | 1,270,712 | 1,343,154 | 1,392,585 | 1,467,713 | 1,538,059 |
| GDP Deflator   | 67.85          | 73.69     | 78.24     | 83.40     | 85.88     | 86.12     |
| <b>Implicit Deflators : Base=1995-96</b>                             |                |           |           |           |           |           |
| Final consumption expenditure:                                       |                |           |           |           |           |           |
| Consumer prices index (rebased)                                      | 63.25          | 68.56     | 71.21     | 77.13     | 80.65     | 82.86     |
| CPI ( Government employee, rebased)                                  | 63.19          | 69.76     | 76.27     | 81.06     | 85.08     | 88.90     |
| Gross Capital Formation  |                |           |           |           |           |           |
| Construction Materiel Price Index<br>(Building Materiel Price Index) | 64.47          | 69.97     | 75.41     | 82.64     | 87.05     | 88.52     |
| Other construction (Kutchra)   | 70.87          | 80.40     | 85.90     | 92.10     | 93.35     | 90.73     |
| Planted Machinery  | 80.89          | 82.17     | 88.48     | 89.62     | 94.96     | 88.32     |
| Transport equipment  | 73.71          | 64.43     | 74.63     | 78.87     | 98.83     | 94.79     |
| Other capital goods  | 89.41          | 86.27     | 91.46     | 96.44     | 93.45     | 97.67     |
| Unit prices index  |                |           |           |           |           |           |
| Export   | 63.05          | 65.83     | 67.07     | 82.97     | 83.87     | 89.82     |
| Import   | 69.58          | 70.33     | 73.94     | 86.61     | 103.72    | 90.42     |
| <b>Annual Percentage Change</b>                                      |                |           |           |           |           |           |
| HH final consumption expenditure                                     | 3.88           | 0.90      | 7.64      | -0.21     | 3.83      | 3.11      |
| GG final consumption expenditure                                     | 0.78           | 0.64      | 0.42      | 2.08      | 10.90     | 11.70     |
| Gross capital formation  | 6.08           | 7.01      | 6.33      | 1.42      | 4.44      | 9.52      |
| Exports of goods and services  | 10.68          | 8.90      | 17.79     | -3.09     | 21.85     | 16.39     |
| Imports of goods and services  | 7.49           | 15.05     | 9.31      | -15.02    | -8.79     | 37.42     |

Contd.

## Fifty Year of National Accounts Statistics of Bangladesh

**Table 12: Gross Domestic Product by Expenditure Categories at Constant Prices**  
(Base: 1995-96)

|   | (Million Taka) |           |           |           |           |         |           |
|---|----------------|-----------|-----------|-----------|-----------|---------|-----------|
|   | 1993-94        | 1994-95   | 1995-96   | 1996-97   | 1997-98   | 1998-99 | 1999-2K   |
| Domestic demand   | 1,645,604      | 1,717,756 | 1,747,937 | 1,850,235 | 1,919,828 | 1979336 | 2,072,345 |
| Consumption   | 1,370,022      | 1,417,083 | 1,415,402 | 1,480,841 | 1,505,876 | 1524442 | 1,584,341 |
| Private   | 1,297,835      | 1,343,234 | 1,342,157 | 1,405,214 | 1,420,232 | 1438311 | 1,497,417 |
| General Government  | 72,188         | 73,849    | 73,245    | 75,627    | 85,644    | 86131   | 86,925    |
| Investment  | 275,581        | 300,673   | 332,535   | 369,394   | 413,951   | 454894  | 488,003   |
| Private   | 174,779        | 194,365   | 225,803   | 243,179   | 291,164   | 315989  | 328,194   |
| Public  | 100,803        | 106,308   | 106,732   | 126,215   | 122,787   | 138905  | 159,809   |
| Resource balance  | -53,117        | -101,885  | -126,554  | -90,686   | -64,869   | -65627  | -77,853   |
| Exports   | 130,491        | 170,584   | 184,359   | 214,832   | 241,172   | 255632  | 282,106   |
| Imports   | 183,609        | 272,469   | 310,913   | 305,518   | 306,042   | 321259  | 359,959   |
| Gross Domestic Expenditure at m.p.                                | 1,592,486      | 1,615,871 | 1,621,383 | 1,759,549 | 1,854,958 | 1913709 | 1,994,491 |
| Gross Domestic Product at m.p.                                    | 1,515,140      | 1,589,761 | 1,663,240 | 1,752,847 | 1,844,478 | 1934291 | 2,049,276 |
| Statistical Discrepancy   | -77,346        | -26,110   | 41,857    | -6,702    | -10,480   | 20582   | 54,785    |
| Net factor income from abroad                                     | 47,372         | 48,482    | 49,536    | 56,706    | 59,867    | 66496   | 75,316    |
| Gross National Income at m.p.                                     | 1,562,512      | 1,638,243 | 1,712,776 | 1,809,553 | 1,904,345 | 2000787 | 2,124,592 |
| Net current transfers from abroad                                 | 38,829         | 46,845    | 38,168    | 42,729    | 20,606    | 22539   | 31,577    |
| Gross Disposable National Income                                  | 1,601,342      | 1,685,088 | 1,750,944 | 1,852,281 | 1,924,951 | 2023326 | 2,156,169 |
| GDP Deflator  | 89.37          | 95.94     | 100.00    | 103.09    | 108.53    | 113.58  | 115.69    |
| <b>Implicit Deflators : Base=1995-96</b>                          |                |           |           |           |           |         |           |
| Final consumption expenditure:                                    |                |           |           |           |           |         |           |
| Consumer prices index (rebased)                                   | 85.57          | 93.16     | 100.00    | 102.53    | 109.74    | 118.69  | 122.78    |
| CPI ( Government employee, rebased)                               | 91.60          | 95.62     | 100.00    | 104.28    | 110.54    | 117.06  | 124.69    |
| Gross Capital Formation   |                |           |           |           |           |         |           |
| Construction Materiel Price Index (Building Materiel Price Index) | 88.19          | 95.10     | 100.00    | 101.47    | 105.55    | 109.02  | 113.13    |
| Other construction (Kutcha)                                       | 95.64          | 97.82     | 100.00    | 103.26    | 107.54    | 112.14  | 118.10    |
| Planted Machinery   | 89.66          | 99.68     | 100.00    | 97.67     | 99.06     | 100.22  | 102.43    |
| Transport equipment   | 99.89          | 105.27    | 100.00    | 103.96    | 104.30    | 102.74  | 112.58    |
| Other capital goods   | 98.91          | 98.08     | 100.00    | 100.33    | 107.29    | 100.28  | 103.41    |
| Unit prices index   |                |           |           |           |           |         |           |
| Export  | 93.41          | 97.14     | 100.00    | 100.88    | 110.63    | 113.39  | 117.49    |
| Import  | 102.25         | 97.09     | 100.00    | 106.57    | 119.55    | 127.60  | 126.64    |
| <b>Annual Percentage Change</b>                                   |                |           |           |           |           |         |           |
| HH final consumption expenditure                                  | 3.96           | 3.50      | -0.08     | 4.70      | 1.07      | 1.27    | 4.11      |
| GG final consumption expenditure                                  | 3.33           | 2.30      | -0.82     | 3.25      | 13.25     | 0.57    | 0.92      |
| Gross capital formation   | 9.35           | 9.11      | 10.60     | 11.08     | 12.06     | 9.89    | 7.28      |
| Exports of goods and services                                     | 3.68           | 30.72     | 8.08      | 16.53     | 12.26     | 6.00    | 14.40     |
| Imports of goods and services                                     | -6.11          | 48.40     | 14.11     | -1.74     | 0.17      | 4.97    | 10.24     |

Contd.

**Table 12: Gross Domestic Product by Expenditure Categories at Constant Prices**  
(Base: 1995-96)

|  | (Million Taka) |           |           |           |           |           |
|--|----------------|-----------|-----------|-----------|-----------|-----------|
|  | 2000-01        | 2001-02   | 2002-03   | 2003-04   | 2004-05   | 2005-06   |
| Domestic demand  | 2,175,405      | 2,311,481 | 2,427,619 | 2,550,071 | 2,699,063 | 2,846,800 |
| Consumption  | 1,659,242      | 1,753,187 | 1,825,410 | 1,892,671 | 1,971,299 | 2,058,717 |
| Private  | 1,568,430      | 1,644,974 | 1,702,927 | 1,757,118 | 1,825,155 | 1,903,856 |
| General Government   | 90,812         | 108,213   | 122,482   | 135,553   | 146,144   | 154,860   |
| Investment   | 516,163        | 558,294   | 602,210   | 657,400   | 727,764   | 788,083   |
| Private  | 351,358        | 404,767   | 446,664   | 481,444   | 541,506   | 595,067   |
| Public   | 164,805        | 153,527   | 155,546   | 175,956   | 186,258   | 193,016   |
| Resource balance   | -76,171        | -38,714   | -43,272   | -41,303   | -62,344   | -40,074   |
| Exports  | 324,163        | 316,704   | 338,461   | 380,893   | 440,317   | 554,011   |
| Imports  | 400,333        | 355,418   | 381,732   | 422,196   | 502,661   | 594,085   |
| Gross Domestic Expenditure at m.p.                                   | 2,099,234      | 2,272,768 | 2,384,348 | 2,508,768 | 2,636,719 | 2,806,726 |
| Gross Domestic Product at m.p.                                       | 2,157,353      | 2,252,609 | 2,371,006 | 2,519,680 | 2,669,740 | 2,846,726 |
| Statistical Discrepancy  | 58,119         | -20,159   | -13,342   | 10,912    | 33,021    | 40,000    |
| Net factor income from abroad  | 75,228         | 103,416   | 130,809   | 132,827   | 136,315   | 186,305   |
| Gross National Income at m.p.  | 2,232,581      | 2,356,025 | 2,501,815 | 2,652,507 | 2,806,055 | 3,033,031 |
| Net current transfers from abroad                                    | 19,904         | 15,585    | 17,025    | 16,048    | 19,306    | 25,013    |
| Gross Disposable National Income                                     | 2,252,485      | 2,371,610 | 2,518,840 | 2,668,554 | 2,825,361 | 3,058,045 |
| GDP Deflator   | 117.53         | 121.28    | 126.77    | 132.15    | 138.86    | 146.04    |
| <b>Implicit Deflators : Base=1995-96</b>                             |                |           |           |           |           |           |
| Final consumption expenditure:                                       |                |           |           |           |           |           |
| Consumer prices index (rebased)                                      | 125.28         | 127.62    | 134.18    | 142.01    | 151.21    | 162.05    |
| CPI ( Government employee, rebased)                                  | 125.81         | 126.27    | 131.21    | 135.79    | 140.48    | 148.73    |
| Gross Capital Formation  |                |           |           |           |           |           |
| Construction Materiel Price Index<br>(Building Materiel Price Index) | 114.20         | 114.94    | 115.49    | 118.26    | 124.88    | 129.75    |
| Other construction (Kutchcha)  | 119.39         | 120.71    | 122.00    | 120.40    | 128.25    | 130.27    |
| Planted Machinery  | 102.90         | 104.03    | 108.48    | 109.38    | 112.59    | 119.94    |
| Transport equipment  | 122.96         | 140.82    | 142.75    | 148.60    | 159.94    | 163.78    |
| Other capital goods  | 104.61         | 106.85    | 108.68    | 99.06     | 98.83     | 109.44    |
| Unit prices index  |                |           |           |           |           |           |
| Export   | 120.31         | 123.15    | 126.23    | 135.19    | 139.60    | 142.38    |
| Import   | 136.17         | 146.41    | 157.76    | 164.15    | 169.96    | 176.66    |
| <b>Annual Percentage Change</b>                                      |                |           |           |           |           |           |
| HH final consumption expenditure                                     | 4.74           | 4.88      | 3.52      | 3.18      | 3.87      | 4.31      |
| GG final consumption expenditure                                     | 4.47           | 19.16     | 13.19     | 10.67     | 7.81      | 5.96      |
| Gross capital formation  | 5.77           | 8.16      | 7.87      | 9.16      | 10.70     | 8.29      |
| Exports of goods and services  | 14.91          | -2.30     | 6.87      | 12.54     | 15.60     | 25.82     |
| Imports of goods and services  | 11.22          | -11.22    | 7.40      | 10.60     | 19.06     | 18.19     |

Contd.

## Fifty Year of National Accounts Statistics of Bangladesh

**Table 12: Gross Domestic Product by Expenditure Categories at Constant Prices**  
(Base: 1995-96)

|  | (Million Taka) |           |           |         |           |           |
|--|----------------|-----------|-----------|---------|-----------|-----------|
|  | 2006-07        | 2007-08   | 2008-09   | 2009-10 | 2010-11   | 2011-12   |
| Domestic demand  | 3,035,197      | 3,167,322 | 3,357,603 | 3561374 | 3,815,685 | 4,059,610 |
| Consumption  | 2,180,383      | 2,297,081 | 2,433,535 | 2563998 | 2,722,851 | 2,844,318 |
| Private  | 2,015,606      | 2,126,352 | 2,252,745 | 2367156 | 2,509,664 | 2,622,420 |
| General Government   | 164,777        | 170,729   | 180,790   | 196842  | 213,187   | 221,899   |
| Investment   | 854,814        | 870,241   | 924,068   | 997376  | 1,092,834 | 1,215,291 |
| Private  | 667,535        | 689,070   | 741,309   | 787038  | 842,591   | 907,899   |
| Public   | 187,279        | 181,171   | 182,759   | 210338  | 250,243   | 307,393   |
| Resource balance   | -63,160        | -4,939    | 12,783    | 14601   | 20,095    | 24,310    |
| Exports  | 625,927        | 669,978   | 670,141   | 676450  | 874,921   | 942,961   |
| Imports  | 689,087        | 674,917   | 657,358   | 661850  | 854,826   | 918,652   |
| Gross Domestic Expenditure at m.p.                                   | 2,972,038      | 3,162,383 | 3,370,385 | 3575975 | 3,835,780 | 4,083,919 |
| Gross Domestic Product at m.p.                                       | 3,029,709      | 3,217,260 | 3,401,968 | 3608446 | 3,850,504 | 4,090,532 |
| Statistical Discrepancy  | 57,672         | 54,877    | 31,583    | 32471   | 14,724    | 6,613     |
| Net factor income from abroad  | 226,200        | 285,224   | 309,329   | 335748  | 350,461   | 397,861   |
| Gross National Income at m.p.  | 3,255,910      | 3,502,484 | 3,711,298 | 3944194 | 4,200,965 | 4,488,393 |
| Net current transfers from abroad                                    | 25,576         | 33,429    | 13,319    | 22077   | 14,990    | 7,979     |
| Gross Disposable National Income                                     | 3,281,485      | 3,535,912 | 3,724,616 | 3966271 | 4,215,954 | 4,496,372 |
| GDP Deflator   | 155.95         | 169.65    | 180.72    | 192.42  | 206.91    | 224.46    |
| <b>Implicit Deflators : Base=1995-96</b>                             |                |           |           |         |           |           |
| Final consumption expenditure:                                       |                |           |           |         |           |           |
| Consumer prices index (rebased)                                      | 173.75         | 191.00    | 203.72    | 218.62  | 237.85    | 263.11    |
| CPI ( Government employee, rebased)                                  | 158.43         | 168.87    | 178.95    | 189.35  | 216.18    | 231.14    |
| Gross Capital Formation  |                |           |           |         |           |           |
| Construction Materiel Price Index<br>(Building Materiel Price Index) | 138.85         | 152.90    | 165.90    | 173.51  | 187.48    | 204.17    |
| Other construction (Kutchha)   | 146.12         | 167.48    | 176.88    | 186.74  | 200.30    | 208.68    |
| Planted Machinery  | 126.03         | 132.47    | 132.83    | 138.96  | 151.80    | 154.4     |
| Transport equipment  | 174.81         | 180.07    | 193.34    | 203.17  | 221.04    | 223.06    |
| Other capital goods  | 145.77         | 155.11    | 157.01    | 167.04  | 173.98    | 176.99    |
| Unit prices index  |                |           |           |         |           |           |
| Export   | 149.28         | 165.70    | 178.23    | 188.93  | 208.54    | 225.61    |
| Import   | 183.09         | 232.52    | 248.33    | 262.44  | 294.61    | 321.04    |
| <b>Annual Percentage Change</b>                                      |                |           |           |         |           |           |
| HH final consumption expenditure                                     | 5.87           | 5.49      | 5.94      | 5.08    | 6.02      | 4.49      |
| GG final consumption expenditure                                     | 6.40           | 3.61      | 5.89      | 8.88    | 8.30      | 4.09      |
| Gross capital formation  | 8.05           | 1.80      | 6.19      | 7.93    | 9.57      | 11.21     |
| Exports of goods and services  | 12.98          | 7.04      | 0.02      | 6.17    | 29.34     | 7.78      |
| Imports of goods and services  | 15.99          | -2.06     | -2.60     | 15.09   | 29.16     | 7.47      |



# ***GDP Tables***

***(Base: 1984-85)***



**Table 1: Gross Domestic Product of Bangladesh at Current Prices**

(Million taka)

| Sector                                    | 1972-73 | 1973-74 | 1974-75 | 1975-76 | 1976-77 | 1977-78 | 1978-79 |
|---|---------|---------|---------|---------|---------|---------|---------|
| 1. Agriculture                            | 24,713  | 38,657  | 73,695  | 54,945  | 53,272  | 68,931  | 77,947  |
| a) Crops                                  | 19,491  | 31,849  | 64,464  | 44,894  | 42,151  | 54,811  | 61,764  |
| b) Forestry                               | 1,137   | 1,586   | 2,120   | 1,921   | 1,938   | 3,729   | 4,362   |
| c) Livestock                              | 1,636   | 2,302   | 3,036   | 3,180   | 3,299   | 4,487   | 5,943   |
| d) Fisheries                              | 2,449   | 2,920   | 4,075   | 4,950   | 5,884   | 5,904   | 5,878   |
| 2. Mining & Quarrying                     | 1       | 2       | 2       | 2       | 7       | 10      | 10      |
| 3. Industry                               | 3,942   | 6,779   | 8,937   | 10,254  | 12,322  | 14,632  | 17,175  |
| a) Large scale                            | 1,202   | 3,441   | 3,954   | 4,433   | 5,997   | 7,124   | 9,173   |
| b) Small scale                            | 2,740   | 3,338   | 4,983   | 5,821   | 6,325   | 7,508   | 8,002   |
| 4. Construction                           | 2,191   | 2,694   | 3,936   | 4,211   | 5,249   | 6,061   | 9,658   |
| 5. Power, Gas, Water & Sanitary services  | 130     | 138     | 153     | 213     | 243     | 423     | 477     |
| 6. Transport, Storage & Communication     | 5,244   | 7,132   | 9,078   | 10,300  | 11,585  | 14,700  | 19,866  |
| 7. Trade Services                         | 3,972   | 7,294   | 11,127  | 10,081  | 9,906   | 13,843  | 15,824  |
| 8. Housing Services                       | 4,691   | 5,872   | 7,878   | 9,209   | 10,463  | 11,873  | 14,176  |
| 9. Public Administration & Defence        | 1,133   | 1,895   | 2,340   | 2,928   | 4,023   | 4,243   | 5,012   |
| 10. Banking & Insurance                   | 537     | 735     | 1,134   | 1,145   | 1,306   | 1,573   | 2,278   |
| 11. Professional & Miscellaneous Services | 3,299   | 4,554   | 6,089   | 7,032   | 7,627   | 8,905   | 11,624  |
| GDP at Current Market Price               | 49,853  | 75,752  | 124,369 | 110,320 | 116,003 | 145,194 | 174,047 |
| Indirect Tax Net of Subsidies             | 1,294   | 2,344   | 3,977   | 5,868   | 5,487   | 7,161   | 8,910   |
| GDP at Factor Cost                        | 48,559  | 73,408  | 120,392 | 104,452 | 110,516 | 138,033 | 165,137 |
| Net Factor Income (ROW)                   | 366     | 214     | 294     | 306     | 425     | 1,229   | 1,842   |
| GNP at Factor Cost                        | 48,925  | 73,622  | 120,686 | 104,758 | 110,941 | 139,262 | 166,979 |
| Depreciation                              | 3,560   | 5,155   | 7,952   | 7,611   | 8,222   | 10,037  | 12,118  |
| NNP at Factor Cost                        | 45,365  | 68,467  | 112,734 | 97,147  | 102,719 | 129,225 | 154,861 |
| Population (in million)                   | 74.3    | 76.4    | 78.0    | 79.9    | 81.8    | 83.7    | 85.6    |
| Per Capita GDP at Factor Cost (Tk.)       | 654     | 961     | 1,543   | 1,307   | 1,351   | 1,649   | 1,929   |
| Per Capita GNP at Factor Cost (Tk.)       | 658     | 964     | 1,547   | 1,311   | 1,356   | 1,664   | 1,951   |
| Per Capita NNI at Factor Cost (Tk.)       | 611     | 896     | 1,445   | 1,216   | 1,256   | 1,544   | 1,809   |

**Table 1: Gross Domestic Product of Bangladesh at Current Prices**

(Million taka)

| Sector                                    | 1979-80 | 1980-81 | 1981-82 | 1982-83 | 1983-84 | 1984-85 | 1985-86 |
|---|---------|---------|---------|---------|---------|---------|---------|
| 1. Agriculture                            | 80,817  | 94,800  | 104,557 | 117,575 | 148,264 | 169,970 | 188,382 |
| a) Crops                                  | 63,129  | 76,500  | 85,083  | 95,071  | 120,009 | 135,031 | 139,489 |
| b) Forestry                               | 4,459   | 5,366   | 6,010   | 7,797   | 10,896  | 10,948  | 18,981  |
| c) Livestock                              | 7,256   | 6,940   | 6,930   | 7,766   | 8,053   | 11,785  | 15,401  |
| d) Fisheries                              | 5,973   | 5,994   | 6,534   | 6,941   | 9,306   | 12,206  | 14,511  |
| 2. Mining & Quarrying                     | 9       | 3       | 6       | 3       | 4       | 4       | 3       |
| 3. Industry                               | 22,007  | 25,188  | 27,916  | 32,760  | 37,733  | 40,112  | 43,563  |
| a) Large scale                            | 11,786  | 12,487  | 13,721  | 16,808  | 20,543  | 21,282  | 23,380  |
| b) Small scale                            | 10,221  | 12,701  | 14,195  | 15,952  | 17,190  | 18,830  | 20,183  |
| 4. Construction                           | 9,309   | 13,008  | 15,863  | 15,028  | 18,095  | 22,518  | 26,058  |
| 5. Power, Gas, Water & Sanitary services  | 612     | 744     | 959     | 1,612   | 1,939   | 2,348   | 2,713   |
| 6. Transport, Storage & Communication     | 22,647  | 28,677  | 32,040  | 39,866  | 41,797  | 45,655  | 54,605  |
| 7. Trade Services                         | 19,167  | 20,153  | 22,759  | 26,263  | 32,820  | 38,816  | 41,505  |
| 8. Housing Services                       | 17,527  | 19,913  | 21,429  | 22,257  | 28,558  | 32,444  | 37,066  |
| 9. Public Administration & Defence        | 5,499   | 6,613   | 6,669   | 8,733   | 8,934   | 13,235  | 17,366  |
| 10. Banking & Insurance                   | 3,101   | 3,853   | 4,191   | 4,633   | 5,959   | 6,889   | 8,935   |
| 11. Professional & Miscellaneous Services | 15,355  | 18,481  | 22,626  | 25,459  | 31,082  | 34,942  | 46,031  |
| GDP at Current Market Price               | 196,050 | 231,433 | 259,015 | 294,189 | 355,185 | 406,933 | 466,227 |
| Indirect Tax Net of Subsidies             | 10,352  | 13,464  | 13,824  | 15,470  | 18,854  | 21,794  | 25,516  |
| GDP at Factor Cost                        | 185,698 | 217,969 | 245,191 | 278,719 | 336,331 | 385,139 | 440,711 |
| Net Factor Income (ROW)                   | 3,472   | 5,820   | 5,777   | 11,634  | 12,154  | 8,618   | 11,926  |
| GNP at Factor Cost                        | 189,170 | 223,789 | 250,968 | 290,353 | 348,485 | 393,757 | 452,637 |
| Depreciation                              | 14,057  | 16,468  | 18,238  | 20,527  | 24,872  | 27,983  | 32,045  |
| NNP at Factor Cost                        | 175,113 | 207,321 | 232,730 | 269,826 | 323,613 | 365,774 | 420,592 |
| Population (in million)                   | 87.7    | 89.9    | 91.6    | 93.5    | 95.5    | 97.5    | 99.4    |
| Per Capita GDP at Factor Cost (Tk.)       | 2,117   | 2,425   | 2,677   | 2,981   | 3,522   | 3,950   | 4,434   |
| Per Capita GNP at Factor Cost (Tk.)       | 2,157   | 2,489   | 2,740   | 3,105   | 3,649   | 4,039   | 4,554   |
| Per Capita NNI at Factor Cost (Tk.)       | 1,997   | 2,306   | 2,541   | 2,886   | 3,389   | 3,752   | 4,231   |

**Table 1: Gross Domestic Product of Bangladesh at Current Prices**

(Million taka)

| Sector                                    | 1986-87 | 1987-88 | 1988-89 | 1989-90 | 1990-91 | 1991-92 | 1992-93 |
|---|---------|---------|---------|---------|---------|---------|---------|
| 1. Agriculture                            | 219,761 | 231,623 | 245,392 | 271,790 | 300,596 | 312,438 | 288,842 |
| a) Crops                                  | 164,975 | 167,646 | 176,467 | 194,211 | 217,823 | 222,451 | 184,660 |
| b) Forestry                               | 20,544  | 25,374  | 24,187  | 26,529  | 28,639  | 31,005  | 32,442  |
| c) Livestock                              | 16,222  | 17,875  | 21,266  | 25,300  | 26,564  | 28,115  | 31,613  |
| d) Fisheries                              | 18,020  | 20,728  | 23,472  | 25,750  | 27,570  | 30,867  | 40,127  |
| 2. Mining & Quarrying                     | 4       | 3       | 4       | 89      | 112     | 134     | 160     |
| 3. Industry                               | 47,631  | 50,437  | 55,608  | 64,506  | 72,801  | 82,571  | 92,009  |
| a) Large scale                            | 26,911  | 28,517  | 31,414  | 37,565  | 42,259  | 49,347  | 57,087  |
| b) Small scale                            | 20,720  | 21,920  | 24,194  | 26,941  | 30,542  | 33,224  | 34,922  |
| 4. Construction                           | 28,839  | 34,602  | 39,262  | 43,110  | 47,261  | 53,590  | 56,717  |
| 5. Power, Gas, Water & Sanitary services  | 3,545   | 4,597   | 6,719   | 8,824   | 11,201  | 14,011  | 17,002  |
| 6. Transport, Storage & Communication     | 61,901  | 65,945  | 71,774  | 75,061  | 97,697  | 108,672 | 122,466 |
| 7. Trade Services                         | 45,883  | 50,396  | 55,015  | 61,583  | 68,279  | 73,766  | 78,306  |
| 8. Housing Services                       | 40,988  | 49,982  | 59,866  | 66,358  | 73,867  | 79,055  | 87,378  |
| 9. Public Administration & Defence        | 20,867  | 24,735  | 29,203  | 32,764  | 38,191  | 43,406  | 49,210  |
| 10. Banking & Insurance                   | 10,116  | 11,435  | 13,126  | 15,110  | 16,299  | 17,793  | 19,607  |
| 11. Professional & Miscellaneous Services | 59,666  | 73,381  | 83,629  | 98,376  | 108,088 | 121,066 | 136,368 |
| GDP at Current Market Price               | 539,201 | 597,136 | 659,598 | 737,571 | 834,392 | 906,502 | 948,065 |
| Indirect Tax Net of Subsidies             | 30,082  | 32,695  | 37,601  | 41,807  | 50,070  | 57,492  | 65,589  |
| GDP at Factor Cost                        | 509,119 | 564,441 | 621,997 | 695,764 | 784,322 | 849,010 | 882,476 |
| Net Factor Income (ROW)                   | 15,548  | 20,457  | 22,529  | 22,266  | 26,513  | 33,851  | 38,798  |
| GNP at Factor Cost                        | 524,667 | 584,898 | 644,526 | 718,030 | 810,835 | 882,861 | 921,274 |
| Depreciation                              | 36,665  | 41,247  | 46,399  | 51,640  | 58,860  | 63,882  | 68,408  |
| NNP at Factor Cost                        | 488,002 | 543,651 | 598,127 | 666,390 | 751,975 | 818,979 | 852,866 |
| Population (in million)                   | 101.5   | 103.4   | 105.5   | 107.5   | 109.6   | 111.4   | 115.5   |
| Per Capita GDP at Factor Cost (Tk.)       | 5,016   | 5,459   | 5,896   | 6,472   | 7,156   | 7,621   | 7,640   |
| Per Capita GNP at Factor Cost (Tk.)       | 5,169   | 5,657   | 6,109   | 6,679   | 7,398   | 7,925   | 7,976   |
| Per Capita NNI at Factor Cost (Tk.)       | 4,808   | 5,258   | 5,669   | 6,199   | 6,861   | 7,352   | 7,384   |

Table 1: Gross Domestic Product of Bangladesh at Current Prices

(Million taka)

| Sector                                    | 1993-94   | 1994-95   | 1995-96   | 1996-97   | 1997-98   | 1998-99   |
|---|-----------|-----------|-----------|-----------|-----------|-----------|
| 1. Agriculture                            | 305,888   | 361,367   | 389,986   | 411,632   | 443,560   | 508,118   |
| a) Crops                                  | 187653    | 225139    | 235200    | 243254    | 253559    | 290282    |
| b) Forestry                               | 33739     | 38943     | 43059     | 45531     | 50096     | 56874     |
| c) Livestock                              | 36091     | 40373     | 46857     | 51351     | 57723     | 67611     |
| d) Fisheries                              | 48405     | 56912     | 64870     | 71496     | 82182     | 93351     |
| 2. Mining & Quarrying                     | 190       | 209       | 282       | 365       | 492       | 588       |
| 3. Industry                               | 101,463   | 112,739   | 124,411   | 130,496   | 148,664   | 156,744   |
| a) Large scale                            | 64327     | 73161     | 81311     | 85131     | 98295     | 104810    |
| b) Small scale                            | 37136     | 39578     | 43100     | 45365     | 50369     | 51934     |
| 4. Construction                           | 60,395    | 69,209    | 76,599    | 82,863    | 92,333    | 103,687   |
| 5. Power, Gas, Water & Sanitary services  | 20,534    | 23,646    | 28,630    | 30,318    | 32,161    | 34,608    |
| 6. Transport, Storage & Communication     | 129,221   | 139,049   | 148,238   | 161,161   | 173,110   | 190,203   |
| 7. Trade Services                         | 86,156    | 100,548   | 117,461   | 124,996   | 138,256   | 155,774   |
| 8. Housing Services                       | 97,314    | 106,869   | 124,567   | 135,106   | 146,589   | 161,575   |
| 9. Public Administration & Defence        | 55,040    | 62,308    | 70,742    | 79,950    | 92,039    | 103,133   |
| 10. Banking & Insurance                   | 21,500    | 23,127    | 26,373    | 28,512    | 30,452    | 32,832    |
| 11. Professional & Miscellaneous Services | 152,664   | 171,190   | 194,311   | 217,646   | 250,678   | 290,360   |
| GDP at Current Market Price               | 1,030,365 | 1,170,261 | 1,301,600 | 1,403,045 | 1,548,334 | 1,737,622 |
| Indirect Tax Net of Subsidies             | 73150     | 88073     | 97990     | 109800    | 131220    | 133010    |
| GDP at Factor Cost                        | 957,215   | 1,082,188 | 1,203,610 | 1,293,245 | 1,417,114 | 1,604,612 |
| Net Factor Income (ROW)                   | 48637     | 55671     | 60032     | 71028     | 75182     | 75526     |
| GNP at Factor Cost                        | 1,005,852 | 1,137,859 | 1,263,642 | 1,364,273 | 1,492,296 | 1,680,138 |
| Depreciation                              | 74942     | 83508     | 93521     | 100788    | 110089    | 122876    |
| NNP at Factor Cost                        | 930,910   | 1,054,351 | 1,170,121 | 1,263,485 | 1,382,207 | 1,557,262 |
| Population (in million)                   | 117.7     | 119.9     | 122.1     | 124.3     | 126.5     | 128.2     |
| Per Capita GDP at Factor Cost (Tk.)       | 8,133     | 9,026     | 9,858     | 10,404    | 11,202    | 12,516    |
| Per Capita GNP at Factor Cost (Tk.)       | 8,546     | 9,490     | 10,349    | 10,976    | 11,797    | 13,106    |
| Per Capita NNI at Factor Cost (Tk.)       | 7,909     | 8,794     | 9,583     | 10,165    | 10,927    | 12,147    |

**Table 2: Gross Domestic Product of Bangladesh at constant prices  
(Base: 1984-85)**

| Activity /Sector                          | 1972-73 | 1973-74 | 1974-75 | 1975-76 | 1976-77 | 1977-78 | 1978-79 |
|---|---------|---------|---------|---------|---------|---------|---------|
| 1. Agriculture                            | 131,636 | 140,111 | 133,717 | 144,933 | 139,631 | 150,570 | 149,569 |
| a) Crops                                  | 99,326  | 108,345 | 102,332 | 113,196 | 108,084 | 116,706 | 117,982 |
| b) Forestry                               | 8,423   | 7,665   | 7,064   | 7,287   | 6,922   | 8,577   | 9,760   |
| c) Livestock                              | 10,088  | 10,257  | 10,422  | 10,596  | 10,771  | 11,253  | 11,506  |
| d) Fisheries                              | 13,799  | 13,844  | 13,899  | 13,854  | 13,854  | 14,034  | 10,321  |
| 2. Mining & Quarrying                     | 4       | 4       | 3       | 4       | 13      | 14      | 17      |
| 3. Industry                               | 23,817  | 33,960  | 30,252  | 30,043  | 33,546  | 33,941  | 37,739  |
| a) Large scale                            | 7,263   | 17,239  | 13,385  | 12,989  | 16,327  | 16,525  | 20,156  |
| b) Small scale                            | 16,554  | 16,721  | 16,867  | 17,054  | 17,219  | 17,416  | 17,583  |
| 4. Construction                           | 12,052  | 9,536   | 7,820   | 7,313   | 10,232  | 11,547  | 17,531  |
| 5. Power, Gas, Water & Sanitary services  | 580     | 464     | 353     | 474     | 530     | 852     | 863     |
| 6. Transport, Storage & Communication.    | 27,702  | 29,027  | 29,764  | 31,203  | 33,697  | 35,042  | 36,499  |
| 7. Trade Services                         | 19,450  | 24,802  | 24,048  | 24,294  | 23,771  | 29,375  | 30,970  |
| 8. Housing Services                       | 22,596  | 23,255  | 23,960  | 24,682  | 25,402  | 26,181  | 26,971  |
| 9. Public Administration & Defence        | 5,810   | 6,987   | 5,345   | 7,171   | 9,793   | 8,965   | 9,603   |
| 10. Banking & Insurance                   | 2,395   | 2,472   | 2,620   | 2,549   | 2,850   | 3,168   | 4,120   |
| 11. Professional & Miscellaneous Services | 18,513  | 19,313  | 20,196  | 21,155  | 22,210  | 23,360  | 24,643  |
| GDP at Constant Market Price              | 264,555 | 289,931 | 278,078 | 293,821 | 301,675 | 323,015 | 338,525 |
| Indirect Tax Net of Subsidies             | 6,867   | 8,971   | 8,892   | 15,629  | 14,269  | 15,931  | 17,330  |
| GDP at Constant Factor Cost               | 257,688 | 280,960 | 269,186 | 278,192 | 287,406 | 307,084 | 321,195 |
| Net Factor Income (ROW)                   | 1,942   | 819     | 657     | 815     | 1,105   | 2,734   | 3,583   |
| GNP at Constant Factor Cost               | 259,630 | 281,779 | 269,843 | 279,007 | 288,511 | 309,818 | 324,778 |
| Depreciation                              | 18,893  | 19,728  | 17,779  | 20,270  | 21,381  | 22,329  | 23,570  |
| NNP at Constant Factor Cost               | 240,737 | 262,051 | 252,064 | 258,737 | 267,130 | 287,489 | 301,208 |
| Population (in Million)                   | 74.3    | 76.4    | 78.0    | 79.9    | 81.8    | 83.7    | 85.6    |
| Per Capita GDP at Factor Cost (Tk.)       | 3,468   | 3,677   | 3,451   | 3,482   | 3,514   | 3,669   | 3,752   |
| Per Capita GNP at Factor Cost (Tk.)       | 3,494   | 3,688   | 3,460   | 3,492   | 3,527   | 3,702   | 3,794   |
| Per Capita NNI at Factor Cost (Tk.)       | 3,240   | 3,430   | 3,232   | 3,238   | 3,266   | 3,435   | 3,519   |
| Annual Growth Rate                        |         |         |         |         |         |         |         |
| GDP at Constant Market Price              | -       | 9.6     | -4.1    | 5.7     | 2.7     | 7.1     | 4.8     |
| GDP at Constant Factor Cost               | -       | 9.0     | -4.2    | 3.3     | 3.3     | 6.8     | 4.6     |
| GNP at Constant Factor Cost               | -       | 8.5     | -4.2    | 3.4     | 3.4     | 7.4     | 4.8     |
| NNP at Constant Factor Cost               | -       | 8.9     | -3.8    | 2.6     | 3.2     | 7.6     | 4.8     |
| Per Capita GDP                            | -       | 6.0     | -6.2    | 0.9     | 0.9     | 4.4     | 2.3     |
| Per Capita GNP                            | -       | 5.5     | -6.2    | 0.9     | 1.0     | 4.9     | 2.5     |
| Per Capita NNP                            | -       | 5.9     | -5.8    | 0.2     | 0.8     | 5.2     | 2.4     |
| National Income Deflator                  | 18.84   | 26.13   | 44.72   | 37.55   | 38.45   | 44.95   | 51.41   |

**Table 2: Gross Domestic Product of Bangladesh at constant prices  
(Base: 1984-85)**

| Activity /Sector                          | 1979-80 | 1980-81 | 1981-82 | 1982-83 | 1983-84 | 1984-85 | 1985-86 |
|---|---------|---------|---------|---------|---------|---------|---------|
| 1. Agriculture                            | 149,806 | 156,068 | 156,313 | 162,935 | 168,813 | 169,970 | 175,549 |
| a) Crops                                  | 118,133 | 123,936 | 122,674 | 127,784 | 133,921 | 135,031 | 139,599 |
| b) Forestry                               | 9,434   | 9,572   | 10,170  | 10,791  | 11,568  | 10,948  | 11,413  |
| c) Livestock                              | 11,771  | 12,046  | 12,357  | 12,663  | 11,414  | 11,785  | 12,131  |
| d) Fisheries                              | 10,468  | 10,514  | 11,112  | 11,697  | 11,910  | 12,206  | 12,406  |
| 2. Mining & Quarrying                     | 13      | 4       | 8       | 3       | 4       | 4       | 3       |
| 3. Industry                               | 38,287  | 37,118  | 37,216  | 37,921  | 40,765  | 40,112  | 41,156  |
| a) Large scale                            | 20,505  | 19,131  | 19,041  | 19,537  | 22,134  | 21,282  | 22,088  |
| b) Small scale                            | 17,782  | 17,987  | 18,175  | 18,384  | 18,631  | 18,830  | 19,068  |
| 4. Construction                           | 13,942  | 16,705  | 17,304  | 16,711  | 20,072  | 22,518  | 22,908  |
| 5. Power, Gas, Water & Sanitary services  | 1,003   | 1,114   | 1,320   | 2,021   | 2,165   | 2,348   | 2,642   |
| 6. Transport, Storage & Communication.    | 36,711  | 37,518  | 38,933  | 41,742  | 43,508  | 45,655  | 47,115  |
| 7. Trade Services                         | 33,482  | 32,546  | 32,683  | 35,106  | 38,298  | 38,816  | 39,389  |
| 8. Housing Services                       | 27,812  | 28,668  | 29,582  | 30,489  | 31,413  | 32,444  | 33,435  |
| 9. Public Administration & Defence        | 9,125   | 9,804   | 8,758   | 10,726  | 9,984   | 13,235  | 15,944  |
| 10. Banking & Insurance                   | 5,083   | 5,771   | 5,779   | 5,809   | 6,653   | 6,889   | 8,700   |
| 11. Professional & Miscellaneous Services | 26,034  | 27,567  | 29,328  | 31,242  | 33,360  | 34,942  | 37,752  |
| GDP at Constant Market Price              | 341,298 | 352,883 | 357,224 | 374,705 | 395,035 | 406,933 | 424,593 |
| Indirect Tax Net of Subsidies             | 18,022  | 20,530  | 19,066  | 19,704  | 20,969  | 21,794  | 23,237  |
| GDP at Constant Factor Cost               | 323,276 | 332,353 | 338,158 | 355,001 | 374,066 | 385,139 | 401,356 |
| Net Factor Income (ROW)                   | 6,044   | 8,874   | 7,967   | 14,818  | 13,518  | 8,618   | 10,861  |
| GNP at Constant Factor Cost               | 329,320 | 341,227 | 346,125 | 369,819 | 387,584 | 393,757 | 412,217 |
| Depreciation                              | 24,049  | 25,110  | 25,860  | 26,146  | 27,663  | 27,983  | 29,183  |
| NNP at Constant Factor Cost               | 305,271 | 316,117 | 320,265 | 343,673 | 359,921 | 365,774 | 383,034 |
| Population (in Million)                   | 87.7    | 89.9    | 91.6    | 93.5    | 95.5    | 97.5    | 99.4    |
| Per Capita GDP at Factor Cost (Tk.)       | 3,686   | 3,697   | 3,692   | 3,797   | 3,917   | 3,950   | 4,038   |
| Per Capita GNP at Factor Cost (Tk.)       | 3,755   | 3,796   | 3,779   | 3,955   | 4,058   | 4,039   | 4,147   |
| Per Capita NNI at Factor Cost (Tk.)       | 3,481   | 3,516   | 3,496   | 3,676   | 3,769   | 3,752   | 3,853   |
| Annual Growth Rate                        |         |         |         |         |         |         |         |
| GDP at Constant Market Price              | 0.8     | 3.4     | 1.2     | 4.9     | 5.4     | 3.0     | 4.3     |
| GDP at Constant Factor Cost               | 0.6     | 2.8     | 1.7     | 5.0     | 5.4     | 3.0     | 4.2     |
| GNP at Constant Factor Cost               | 1.4     | 3.6     | 1.4     | 6.8     | 4.8     | 1.6     | 4.7     |
| NNP at Constant Factor Cost               | 1.2     | 3.7     | 1.3     | 7.3     | 4.7     | 1.6     | 4.7     |
| Per Capita GDP                            | -1.8    | 0.3     | -0.1    | 2.8     | 3.2     | 0.8     | 2.2     |
| Per Capita GNP                            | -1.0    | 1.1     | -0.4    | 4.7     | 2.6     | -0.5    | 2.7     |
| Per Capita NNP                            | -1.2    | 1.2     | -0.6    | 5.1     | 2.5     | -0.5    | 2.7     |
| National Income Deflator                  | 57.44   | 65.58   | 72.51   | 78.51   | 89.91   | 100.0   | 109.81  |



**Table 2: Gross Domestic Product of Bangladesh at constant prices  
(Base: 1984-85)**

| Activity /Sector                          | 1986-87 | 1987-88 | 1988-89 | 1989-90 | 1990-91 | 1991-92 | 1992-93 |
|---|---------|---------|---------|---------|---------|---------|---------|
| 1. Agriculture                            | 176,250 | 174,901 | 173,037 | 190,354 | 193,421 | 197,662 | 201,364 |
| a) Crops                                  | 139,596 | 137,119 | 134,509 | 150,828 | 152,575 | 155,101 | 156,526 |
| b) Forestry                               | 11,168  | 12,038  | 12,309  | 12,586  | 12,845  | 13,147  | 13,536  |
| c) Livestock                              | 12,801  | 12,922  | 13,348  | 13,805  | 14,102  | 14,615  | 15,522  |
| d) Fisheries                              | 12,685  | 12,822  | 12,871  | 13,135  | 13,899  | 14,799  | 15,780  |
| 2. Mining & Quarrying                     | 4       | 2       | 3       | 66      | 80      | 94      | 95      |
| 3. Industry                               | 44,403  | 44,682  | 45,927  | 49,256  | 50,423  | 54,117  | 58,435  |
| a) Large scale                            | 25,087  | 25,263  | 25,945  | 28,695  | 29,269  | 32,342  | 36,029  |
| b) Small scale                            | 19,316  | 19,419  | 19,982  | 20,561  | 21,154  | 21,775  | 22,406  |
| 4. Construction                           | 24,469  | 27,475  | 28,816  | 29,749  | 31,087  | 32,471  | 34,094  |
| 5. Power, Gas, Water & Sanitary services  | 3,217   | 3,743   | 4,822   | 5,561   | 6,704   | 7,876   | 8,956   |
| 6. Transport, Storage & Communication.    | 52,341  | 54,293  | 56,611  | 59,024  | 60,840  | 63,349  | 66,383  |
| 7. Trade Services                         | 40,394  | 41,675  | 43,663  | 44,965  | 46,707  | 48,561  | 50,940  |
| 8. Housing Services                       | 34,534  | 35,645  | 36,811  | 38,030  | 39,316  | 40,656  | 42,187  |
| 9. Public Administration & Defence        | 17,191  | 18,553  | 19,839  | 20,363  | 22,334  | 24,184  | 26,256  |
| 10. Banking & Insurance                   | 9,180   | 9,312   | 9,417   | 9,523   | 9,755   | 10,002  | 10,302  |
| 11. Professional & Miscellaneous Services | 40,364  | 44,854  | 47,657  | 50,636  | 53,775  | 57,217  | 61,108  |
| GDP at Constant Market Price              | 442,347 | 455,135 | 466,603 | 497,527 | 514,442 | 536,189 | 560,120 |
| Indirect Tax Net of Subsidies             | 24,679  | 24,920  | 26,599  | 28,201  | 30,871  | 34,019  | 38,282  |
| GDP at Constant Factor Cost               | 417,668 | 430,215 | 440,004 | 469,326 | 483,571 | 502,170 | 521,838 |
| Net Factor Income (ROW)                   | 12,755  | 15,592  | 15,937  | 15,019  | 16,347  | 20,030  | 19,572  |
| GNP at Constant Factor Cost               | 430,423 | 445,807 | 455,941 | 484,345 | 499,918 | 522,200 | 541,410 |
| Depreciation                              | 30,079  | 31,439  | 32,823  | 34,834  | 36,290  | 37,800  | 39,967  |
| NNP at Constant Factor Cost               | 400,344 | 414,368 | 423,118 | 449,511 | 463,628 | 484,400 | 501,443 |
| Population (in Million)                   | 101.5   | 103.4   | 105.5   | 107.5   | 109.6   | 111.4   | 113.2   |
| Per Capita GDP at Factor Cost (Tk.)       | 4,115   | 4,161   | 4,171   | 4,366   | 4,412   | 4,508   | 4,610   |
| Per Capita GNP at Factor Cost (Tk.)       | 4,241   | 4,311   | 4,322   | 4,506   | 4,561   | 4,688   | 4,783   |
| Per Capita NNI at Factor Cost (Tk.)       | 3,944   | 4,007   | 4,011   | 4,181   | 4,230   | 4,348   | 4,430   |
| Annual Growth Rate                        |         |         |         |         |         |         |         |
| GDP at Constant Market Price              | 4.2     | 2.9     | 2.5     | 6.6     | 3.4     | 4.2     | 4.5     |
| GDP at Constant Factor Cost               | 4.1     | 3.0     | 2.3     | 6.7     | 3.0     | 3.8     | 3.9     |
| GNP at Constant Factor Cost               | 4.4     | 3.6     | 2.3     | 6.2     | 3.2     | 4.5     | 3.7     |
| NNP at Constant Factor Cost               | 4.5     | 3.5     | 2.1     | 6.2     | 3.1     | 4.5     | 3.5     |
| Per Capita GDP                            | 1.9     | 1.1     | 0.2     | 4.7     | 1.1     | 2.2     | 2.3     |
| Per Capita GNP                            | 2.3     | 1.7     | 0.2     | 4.3     | 1.2     | 2.8     | 2.0     |
| Per Capita NNP                            | 2.4     | 1.6     | 0.1     | 4.3     | 1.2     | 2.8     | 1.9     |
| National Income Deflator                  | 121.90  | 131.20  | 141.36  | 148.25  | 162.23  | 169.06  | 169.26  |

**Table 2: Gross Domestic Product of Bangladesh at constant prices  
(Base: 1984-85)**

| Activity /Sector                          | 1993-94 | 1994-95 | 1995-96 | 1996-97 | 1997-98 | 1998-99 |
|---|---------|---------|---------|---------|---------|---------|
| 1. Agriculture                            | 201,915 | 199,822 | 207,126 | 220,456 | 226,959 | 238,529 |
| a) Crops                                  | 153852  | 148068  | 152168  | 161572  | 163827  | 171017  |
| b) Forestry                               | 14077   | 14712   | 15338   | 15980   | 16667   | 17334   |
| c) Livestock                              | 16841   | 18239   | 19706   | 21278   | 22980   | 24726   |
| d) Fisheries                              | 17145   | 18803   | 19914   | 21626   | 23485   | 25452   |
| 2. Mining & Quarrying                     | 121     | 137     | 174     | 222     | 293     | 339     |
| 3. Industry                               | 63,665  | 69,165  | 72,823  | 75,401  | 82,601  | 85,099  |
| a) Large scale                            | 40363   | 44884   | 47595   | 49189   | 54615   | 56903   |
| b) Small scale                            | 23302   | 24281   | 25228   | 26212   | 27986   | 28196   |
| 4. Construction                           | 36074   | 38593   | 40146   | 42098   | 45045   | 47928   |
| 5. Power, Gas, Water & Sanitary services  | 10184   | 11339   | 12460   | 12668   | 13048   | 13505   |
| 6. Transport, Storage & Communication.    | 70089   | 74203   | 77889   | 82949   | 88590   | 93728   |
| 7. Trade Services                         | 53284   | 58669   | 64544   | 68797   | 73408   | 77445   |
| 8. Housing Services                       | 43792   | 45457   | 47204   | 49039   | 50965   | 52749   |
| 9. Public Administration & Defence        | 18484   | 30962   | 33533   | 36344   | 39470   | 42628   |
| 10. Banking & Insurance                   | 10663   | 11090   | 11478   | 11914   | 12355   | 12812   |
| 11. Professional & Miscellaneous Services | 65569   | 70356   | 75064   | 80318   | 85940   | 91354   |
| GDP at Constant Market Price              | 573,840 | 609,793 | 642,441 | 680,206 | 718,674 | 756,116 |
| Indirect Tax Net of Subsidies             | 41400   | 45893   | 48366   | 53232   | 60907   | 57879   |
| GDP at Constant Factor Cost               | 532,440 | 563,900 | 594,075 | 626,974 | 657,767 | 698,237 |
| Net Factor Income (ROW)                   | 27559   | 29009   | 29630   | 34435   | 34896   | 32865   |
| GNP at Constant Factor Cost               | 559,999 | 592,909 | 623,705 | 661,409 | 692,663 | 731,102 |
| Depreciation                              |         |         |         |         |         |         |
| NNP at Constant Factor Cost               | 559,999 | 592,909 | 623,705 | 661,409 | 692,663 | 731,102 |
| Population (in Million)                   | 115.5   | 119.9   | 122.1   | 124.3   | 126.5   | 128.2   |
| Per Capita GDP at Factor Cost (Tk.)       | 4,610   | 4,703   | 4,865   | 5,044   | 5,200   | 5,446   |
| Per Capita GNP at Factor Cost (Tk.)       | 4,848   | 4,945   | 5,108   | 5,321   | 5,476   | 5,703   |
| Per Capita NNI at Factor Cost (Tk.)       | 4,848   | 4,945   | 5,108   | 5,321   | 5,476   | 5,703   |
| Annual Growth Rate                        |         |         |         |         |         |         |
| GDP at Constant Market Price              | 2.4     | 6.3     | 5.4     | 5.9     | 5.7     | 5.2     |
| GDP at Constant Factor Cost               | 2.0     | 5.9     | 5.4     | 5.5     | 4.9     | 6.2     |
| GNP at Constant Factor Cost               | 3.4     | 5.9     | 5.2     | 6.0     | 4.7     | 5.5     |
| NNP at Constant Factor Cost               | 11.7    | 5.9     | 5.2     | 6.0     | 4.7     | 5.5     |
| Per Capita GDP                            | -0.0    | 2.0     | 3.5     | 3.7     | 3.1     | 4.7     |
| Per Capita GNP                            | 1.4     | 2.0     | 3.3     | 4.2     | 2.9     | 4.1     |
| Per Capita NNP                            | 9.5     | 2.0     | 3.3     | 4.2     | 2.9     | 4.1     |
| National Income Deflator                  | 179.56  | 191.91  | 202.60  | 206.27  | 215.44  | 229.81  |

**Table 3: Sectoral share (percent) of GDP of Bangladesh at current prices**

| Activity / Sector                         | 1972-73 | 1973-74 | 1974-75 | 1975-76 | 1976-77 | 1977-78 | 1978-79 |
|---|---------|---------|---------|---------|---------|---------|---------|
| 1. Agriculture                            | 49.57   | 51.03   | 59.26   | 49.81   | 45.92   | 47.48   | 44.79   |
| a) Crops                                  | 39.10   | 42.04   | 51.83   | 40.69   | 36.34   | 37.75   | 35.49   |
| b) Forestry                               | 2.28    | 2.09    | 1.70    | 1.74    | 1.67    | 2.57    | 2.51    |
| c) Livestock                              | 3.28    | 3.04    | 2.44    | 2.88    | 2.84    | 3.09    | 3.41    |
| d) Fisheries                              | 4.91    | 3.85    | 3.28    | 4.49    | 5.07    | 4.07    | 3.38    |
| 2. Mining & Quarrying                     | 0.00    | 0.00    | 0.00    | 0.00    | 0.01    | 0.01    | 0.01    |
| 3. Industry                               | 7.91    | 8.95    | 7.19    | 9.29    | 10.62   | 10.08   | 9.87    |
| a) Large scale                            | 2.41    | 4.54    | 3.18    | 4.02    | 5.17    | 4.91    | 5.27    |
| b) Small scale                            | 5.50    | 4.41    | 4.01    | 5.28    | 5.45    | 5.17    | 4.60    |
| 4. Construction                           | 4.39    | 3.56    | 3.16    | 3.82    | 4.52    | 4.17    | 5.55    |
| 5. Power, Gas, Water & Sanitary services  | 0.26    | 0.18    | 0.12    | 0.19    | 0.21    | 0.29    | 0.27    |
| 6. Transport, Storage & Communication     | 10.52   | 9.41    | 7.30    | 9.34    | 9.99    | 10.12   | 11.41   |
| 7. Trade Services                         | 7.97    | 9.63    | 8.95    | 9.14    | 8.54    | 9.53    | 9.09    |
| 8. Housing Services                       | 9.41    | 7.75    | 6.33    | 8.35    | 9.02    | 8.18    | 8.14    |
| 9. Public Administration & Defence        | 2.27    | 2.50    | 1.88    | 2.65    | 3.47    | 2.92    | 2.88    |
| 10. Banking & Insurance                   | 1.08    | 0.97    | 0.91    | 1.04    | 1.13    | 1.08    | 1.31    |
| 11. Professional & Miscellaneous Services | 6.62    | 6.01    | 4.90    | 6.37    | 6.57    | 6.13    | 6.68    |
| GDP at current Market Price               | 100.00  | 100.00  | 100.00  | 100.00  | 100.00  | 100.00  | 100.00  |

**Table 3: Sectoral share (percent) of GDP of Bangladesh at current prices**

| Activity / Sector                         | 1979-80 | 1980-81 | 1981-82 | 1982-83 | 1983-84 | 1984-85 | 1985-86 |
|---|---------|---------|---------|---------|---------|---------|---------|
| 1. Agriculture                            | 41.22   | 40.96   | 40.37   | 39.97   | 41.74   | 41.77   | 40.41   |
| a) Crops                                  | 32.20   | 33.05   | 32.85   | 32.32   | 33.79   | 33.18   | 29.92   |
| b) Forestry                               | 2.27    | 2.32    | 2.32    | 2.65    | 3.07    | 2.69    | 4.07    |
| c) Livestock                              | 3.70    | 3.00    | 2.68    | 2.64    | 2.27    | 2.90    | 3.30    |
| d) Fisheries                              | 3.05    | 2.59    | 2.52    | 2.36    | 2.62    | 3.00    | 3.11    |
| 2. Mining & Quarrying                     | 0.00    | 0.00    | 0.00    | 0.00    | 0.00    | 0.00    | 0.00    |
| 3. Industry                               | 11.23   | 10.88   | 10.78   | 11.14   | 10.62   | 9.86    | 9.34    |
| a) Large scale                            | 6.01    | 5.40    | 5.30    | 5.71    | 5.78    | 5.23    | 5.01    |
| b) Small scale                            | 5.21    | 5.49    | 5.48    | 5.42    | 4.84    | 4.63    | 4.33    |
| 4. Construction                           | 4.75    | 5.62    | 6.12    | 5.11    | 5.09    | 5.53    | 5.59    |
| 5. Power, Gas, Water & Sanitary services  | 0.31    | 0.32    | 0.37    | 0.55    | 0.55    | 0.58    | 0.58    |
| 6. Transport, Storage & Communication.    | 11.55   | 12.39   | 12.37   | 13.55   | 11.77   | 11.22   | 11.71   |
| 7. Trade Services                         | 9.78    | 8.71    | 8.79    | 8.93    | 9.24    | 9.54    | 8.90    |
| 8. Housing Services                       | 8.94    | 8.60    | 8.27    | 7.57    | 8.04    | 7.97    | 7.95    |
| 9. Public Administration & Defence        | 2.80    | 2.86    | 2.57    | 2.97    | 2.52    | 3.25    | 3.72    |
| 10. Banking & Insurance                   | 1.58    | 1.66    | 1.62    | 1.57    | 1.68    | 1.69    | 1.92    |
| 11. Professional & Miscellaneous Services | 7.83    | 7.99    | 8.74    | 8.65    | 8.75    | 8.59    | 9.87    |
| GDP at current Market Price               | 100.00  | 100.00  | 100.00  | 100.00  | 100.00  | 100.00  | 100.00  |

**Table 3: Sectoral share (percent) of GDP of Bangladesh at current prices**

| Activity / Sector                         | 1986-87 | 1987-88 | 1988-89 | 1989-90 | 1990-91 | 1991-92 | 1992-93 |
|---|---------|---------|---------|---------|---------|---------|---------|
| 1. Agriculture                            | 40.76   | 38.79   | 37.20   | 36.85   | 36.03   | 34.47   | 30.47   |
| a) Crops                                  | 30.60   | 28.08   | 26.75   | 26.33   | 26.11   | 24.54   | 19.48   |
| b) Forestry                               | 3.81    | 4.25    | 3.67    | 3.60    | 3.43    | 3.42    | 3.42    |
| c) Livestock                              | 3.01    | 2.99    | 3.22    | 3.43    | 3.18    | 3.10    | 3.33    |
| d) Fisheries                              | 3.34    | 3.47    | 3.56    | 3.49    | 3.30    | 3.41    | 4.23    |
| 2. Mining & Quarrying                     | 0.00    | 0.00    | 0.00    | 0.01    | 0.01    | 0.01    | 0.02    |
| 3. Industry                               | 8.83    | 8.45    | 8.43    | 8.75    | 8.73    | 9.11    | 9.70    |
| a) Large scale                            | 4.99    | 4.78    | 4.76    | 5.09    | 5.06    | 5.44    | 6.02    |
| b) Small scale                            | 3.84    | 3.67    | 3.67    | 3.65    | 3.66    | 3.67    | 3.68    |
| 4. Construction                           | 5.35    | 5.79    | 5.95    | 5.84    | 5.66    | 5.91    | 5.98    |
| 5. Power, Gas, Water & Sanitary services  | 0.66    | 0.77    | 1.02    | 1.20    | 1.34    | 1.55    | 1.79    |
| 6. Transport, Storage & Communication.    | 11.48   | 11.04   | 10.88   | 10.18   | 11.71   | 11.99   | 12.92   |
| 7. Trade Services                         | 8.51    | 8.44    | 8.34    | 8.35    | 8.18    | 8.14    | 8.26    |
| 8. Housing Services                       | 7.60    | 8.37    | 9.08    | 9.00    | 8.85    | 8.72    | 9.22    |
| 9. Public Administration & Defence        | 3.87    | 4.14    | 4.43    | 4.44    | 4.58    | 4.79    | 5.19    |
| 10. Banking & Insurance                   | 1.88    | 1.91    | 1.99    | 2.05    | 1.95    | 1.96    | 2.07    |
| 11. Professional & Miscellaneous Services | 11.07   | 12.29   | 12.68   | 13.34   | 12.95   | 13.36   | 14.38   |
| GDP at current Market Price               | 100.00  | 100.00  | 100.00  | 100.00  | 100.00  | 100.00  | 100.00  |

**Table 3: Sectoral share (percent) of GDP of Bangladesh at current prices**

| Activity / Sector                         | 1993-94 | 1994-95 | 1995-96 | 1996-97 | 1997-98 | 1998-99 |
|---|---------|---------|---------|---------|---------|---------|
| 1. Agriculture                            | 29.69   | 30.88   | 29.96   | 29.34   | 28.65   | 29.24   |
| a) Crops                                  | 18.21   | 19.24   | 18.07   | 17.34   | 16.38   | 16.71   |
| b) Forestry                               | 3.27    | 3.33    | 3.31    | 3.25    | 3.24    | 3.27    |
| c) Livestock                              | 3.50    | 3.45    | 3.60    | 3.66    | 3.73    | 3.89    |
| d) Fisheries                              | 4.70    | 4.86    | 4.98    | 5.10    | 5.31    | 5.37    |
| 2. Mining & Quarrying                     | 0.02    | 0.02    | 0.02    | 0.03    | 0.03    | 0.03    |
| 3. Industry                               | 9.85    | 9.63    | 9.56    | 9.30    | 9.60    | 9.02    |
| a) Large scale                            | 6.24    | 6.25    | 6.25    | 6.07    | 6.35    | 6.03    |
| b) Small scale                            | 3.60    | 3.38    | 3.31    | 3.23    | 3.25    | 2.99    |
| 4. Construction                           | 5.86    | 5.91    | 5.88    | 5.91    | 5.96    | 5.97    |
| 5. Power, Gas, Water & Sanitary services  | 1.99    | 2.02    | 2.20    | 2.16    | 2.08    | 1.99    |
| 6. Transport, Storage & Communication.    | 12.54   | 11.88   | 11.39   | 11.49   | 11.18   | 10.95   |
| 7. Trade Services                         | 8.36    | 8.59    | 9.02    | 8.91    | 8.93    | 8.96    |
| 8. Housing Services                       | 9.44    | 9.13    | 9.57    | 9.63    | 9.47    | 9.30    |
| 9. Public Administration & Defence        | 5.34    | 5.32    | 5.44    | 5.70    | 5.94    | 5.94    |
| 10. Banking & Insurance                   | 2.09    | 1.98    | 2.03    | 2.03    | 1.97    | 1.89    |
| 11. Professional & Miscellaneous Services | 14.82   | 14.63   | 14.93   | 15.51   | 16.19   | 16.71   |
| GDP at current Market Price               | 100.00  | 100.00  | 100.00  | 100.00  | 100.00  | 100.00  |

**Table 4: Sectoral share (percent) of GDP of Bangladesh at constant prices  
(Base: 1984-85)**

| Activity / Sector                         | 1972-73 | 1973-74 | 1974-75 | 1975-76 | 1976-77 | 1977-78 | 1978-79 |
|---|---------|---------|---------|---------|---------|---------|---------|
| 1. Agriculture                            | 49.76   | 48.33   | 48.09   | 49.33   | 46.29   | 46.61   | 44.18   |
| a) Crops                                  | 37.54   | 37.37   | 36.80   | 38.53   | 35.83   | 36.13   | 34.85   |
| b) Forestry                               | 3.18    | 2.64    | 2.54    | 2.48    | 2.29    | 2.66    | 2.88    |
| c) Livestock                              | 3.81    | 3.54    | 3.75    | 3.61    | 3.57    | 3.48    | 3.40    |
| d) Fisheries                              | 5.22    | 4.77    | 5.00    | 4.72    | 4.59    | 4.34    | 3.05    |
| 2. Mining & Quarrying                     | 0.00    | 0.00    | 0.00    | 0.00    | 0.00    | 0.00    | 0.01    |
| 3. Industry                               | 9.00    | 11.71   | 10.88   | 10.22   | 11.12   | 10.51   | 11.15   |
| a) Large scale                            | 2.75    | 5.95    | 4.81    | 4.42    | 5.41    | 5.12    | 5.95    |
| b) Small scale                            | 6.26    | 5.77    | 6.07    | 5.80    | 5.71    | 5.39    | 5.19    |
| 4. Construction                           | 4.56    | 3.29    | 2.81    | 2.49    | 3.39    | 3.57    | 5.18    |
| 5. Power, Gas, Water & Sanitary services  | 0.22    | 0.16    | 0.13    | 0.16    | 0.18    | 0.26    | 0.25    |
| 6. Transport, Storage & Communication     | 10.47   | 10.01   | 10.70   | 10.62   | 11.17   | 10.85   | 10.78   |
| 7. Trade Services                         | 7.35    | 8.55    | 8.65    | 8.27    | 7.88    | 9.09    | 9.15    |
| 8. Housing Services                       | 8.54    | 8.02    | 8.62    | 8.40    | 8.42    | 8.11    | 7.97    |
| 9. Public Administration & Defence        | 2.20    | 2.41    | 1.92    | 2.44    | 3.25    | 2.78    | 2.84    |
| 10. Banking & Insurance                   | 0.91    | 0.85    | 0.94    | 0.87    | 0.94    | 0.98    | 1.22    |
| 11. Professional & Miscellaneous Services | 7.00    | 6.66    | 7.26    | 7.20    | 7.36    | 7.23    | 7.28    |
| GDP at Constant Market Price              | 100.00  | 100.00  | 100.00  | 100.00  | 100.00  | 100.00  | 100.00  |

**Table 4: Sectoral share (percent) of GDP of Bangladesh at constant prices  
(Base: 1984-85)**

| Activity / Sector                         | 1979-80 | 1980-81 | 1981-82 | 1982-83 | 1983-84 | 1984-85 | 1985-86 |
|---|---------|---------|---------|---------|---------|---------|---------|
| 1. Agriculture                            | 43.89   | 44.23   | 43.76   | 43.48   | 42.73   | 41.77   | 41.35   |
| a) Crops                                  | 34.61   | 35.12   | 34.34   | 34.10   | 33.90   | 33.18   | 32.88   |
| b) Forestry                               | 2.76    | 2.71    | 2.85    | 2.88    | 2.93    | 2.69    | 2.69    |
| c) Livestock                              | 3.45    | 3.41    | 3.46    | 3.38    | 2.89    | 2.90    | 2.86    |
| d) Fisheries                              | 3.07    | 2.98    | 3.11    | 3.12    | 3.01    | 3.00    | 2.92    |
| 2. Mining & Quarrying                     | 0.00    | 0.00    | 0.00    | 0.00    | 0.00    | 0.00    | 0.00    |
| 3. Industry                               | 11.22   | 10.52   | 10.42   | 10.12   | 10.32   | 9.86    | 9.69    |
| a) Large scale                            | 6.01    | 5.42    | 5.33    | 5.21    | 5.60    | 5.23    | 5.20    |
| b) Small scale                            | 5.21    | 5.10    | 5.09    | 4.91    | 4.72    | 4.63    | 4.49    |
| 4. Construction                           | 4.08    | 4.73    | 4.84    | 4.46    | 5.08    | 5.53    | 5.40    |
| 5. Power, Gas, Water & Sanitary services  | 0.29    | 0.32    | 0.37    | 0.54    | 0.55    | 0.58    | 0.62    |
| 6. Transport, Storage & Communication.    | 10.76   | 10.63   | 10.90   | 11.14   | 11.01   | 11.22   | 11.10   |
| 7. Trade Services                         | 9.81    | 9.22    | 9.15    | 9.37    | 9.69    | 9.54    | 9.28    |
| 8. Housing Services                       | 8.15    | 8.12    | 8.28    | 8.14    | 7.95    | 7.97    | 7.87    |
| 9. Public Administration & Defence        | 2.67    | 2.78    | 2.45    | 2.86    | 2.53    | 3.25    | 3.76    |
| 10. Banking & Insurance                   | 1.49    | 1.64    | 1.62    | 1.55    | 1.68    | 1.69    | 2.05    |
| 11. Professional & Miscellaneous Services | 7.63    | 7.81    | 8.21    | 8.34    | 8.44    | 8.59    | 8.89    |
| GDP at Constant Market Price              | 100.00  | 100.00  | 100.00  | 100.00  | 100.00  | 100.00  | 100.00  |

**Table 4: Sectoral share (percent) of GDP of Bangladesh at constant prices  
(Base: 1984-85)**

| Activity / Sector                         | 1986-87 | 1987-88 | 1988-89 | 1989-90 | 1990-91 | 1991-92 | 1992-93 |
|---|---------|---------|---------|---------|---------|---------|---------|
| 1. Agriculture                            | 39.84   | 38.43   | 37.08   | 38.26   | 37.60   | 36.86   | 35.95   |
| a) Crops                                  | 31.56   | 30.13   | 28.83   | 30.32   | 29.66   | 28.93   | 27.95   |
| b) Forestry                               | 2.52    | 2.64    | 2.64    | 2.53    | 2.50    | 2.45    | 2.42    |
| c) Livestock                              | 2.89    | 2.84    | 2.86    | 2.77    | 2.74    | 2.73    | 2.77    |
| d) Fisheries                              | 2.87    | 2.82    | 2.76    | 2.64    | 2.70    | 2.76    | 2.82    |
| 2. Mining & Quarrying                     | 0.00    | 0.00    | 0.00    | 0.01    | 0.02    | 0.02    | 0.02    |
| 3. Industry                               | 10.04   | 9.82    | 9.84    | 9.90    | 9.80    | 10.09   | 10.43   |
| a) Large scale                            | 5.67    | 5.55    | 5.56    | 5.77    | 5.69    | 6.03    | 6.43    |
| b) Small scale                            | 4.37    | 4.27    | 4.28    | 4.13    | 4.11    | 4.06    | 4.00    |
| 4. Construction                           | 5.53    | 6.04    | 6.18    | 5.98    | 6.04    | 6.06    | 6.09    |
| 5. Power, Gas, Water & Sanitary services  | 0.73    | 0.82    | 1.03    | 1.12    | 1.30    | 1.47    | 1.60    |
| 6. Transport, Storage & Communication.    | 11.83   | 11.93   | 12.13   | 11.86   | 11.83   | 11.81   | 11.85   |
| 7. Trade Services                         | 9.13    | 9.16    | 9.36    | 9.04    | 9.08    | 9.06    | 9.09    |
| 8. Housing Services                       | 7.81    | 7.83    | 7.89    | 7.64    | 7.64    | 7.58    | 7.53    |
| 9. Public Administration & Defence        | 3.89    | 4.08    | 4.25    | 4.09    | 4.34    | 4.51    | 4.69    |
| 10. Banking & Insurance                   | 2.08    | 2.05    | 2.02    | 1.91    | 1.90    | 1.87    | 1.84    |
| 11. Professional & Miscellaneous Services | 9.12    | 9.86    | 10.21   | 10.18   | 10.45   | 10.67   | 10.91   |
| GDP at Constant Market Price              | 100.00  | 100.00  | 100.00  | 100.00  | 100.00  | 100.00  | 100.00  |

**Table 4: Sectoral share (percent) of GDP of Bangladesh at constant prices  
(Base: 1984-85)**

| Activity / Sector                         | 1993-94 | 1994-95 | 1995-96 | 1996-97 | 1997-98 | 1998-99 |
|---|---------|---------|---------|---------|---------|---------|
| 1. Agriculture                            | 35.19   | 32.77   | 32.24   | 32.41   | 31.58   | 31.55   |
| a) Crops                                  | 26.81   | 24.28   | 23.69   | 23.75   | 22.80   | 22.62   |
| b) Forestry                               | 2.45    | 2.41    | 2.39    | 2.35    | 2.32    | 2.29    |
| c) Livestock                              | 2.93    | 2.99    | 3.07    | 3.13    | 3.20    | 3.27    |
| d) Fisheries                              | 2.99    | 3.08    | 3.10    | 3.18    | 3.27    | 3.37    |
| 2. Mining & Quarrying                     | 0.02    | 0.02    | 0.03    | 0.03    | 0.04    | 0.04    |
| 3. Industry                               | 11.09   | 11.34   | 11.34   | 11.09   | 11.49   | 11.25   |
| a) Large scale                            | 7.03    | 7.36    | 7.41    | 7.23    | 7.60    | 7.53    |
| b) Small scale                            | 4.06    | 3.98    | 3.93    | 3.85    | 3.89    | 3.73    |
| 4. Construction                           | 6.29    | 6.33    | 6.25    | 6.19    | 6.27    | 6.34    |
| 5. Power, Gas, Water & Sanitary services  | 1.77    | 1.86    | 1.94    | 1.86    | 1.82    | 1.79    |
| 6. Transport, Storage & Communication.    | 12.21   | 12.17   | 12.12   | 12.19   | 12.33   | 12.40   |
| 7. Trade Services                         | 9.29    | 9.62    | 10.05   | 10.11   | 10.21   | 10.24   |
| 8. Housing Services                       | 7.63    | 7.45    | 7.35    | 7.21    | 7.09    | 6.98    |
| 9. Public Administration & Defence        | 3.22    | 5.08    | 5.22    | 5.34    | 5.49    | 5.64    |
| 10. Banking & Insurance                   | 1.86    | 1.82    | 1.79    | 1.75    | 1.72    | 1.69    |
| 11. Professional & Miscellaneous Services | 11.43   | 11.54   | 11.68   | 11.81   | 11.96   | 12.08   |
| GDP at Constant Market Price              | 100.00  | 100.00  | 100.00  | 100.00  | 100.00  | 100.00  |

**Table 5: Sectoral Growth rate of Gross Domestic Product at Current prices**

| Activity / Sector                         | 1972-73 | 1973-74 | 1974-75 | 1975-76 | 1976-77 | 1977-78 | 1978-79 |
|---|---------|---------|---------|---------|---------|---------|---------|
| 1. Agriculture                            | -       | 56.42   | 90.64   | -25.44  | -3.04   | 29.39   | 13.08   |
| a) Crops                                  | -       | 63.40   | 102.41  | -30.36  | -6.11   | 30.03   | 12.69   |
| b) Forestry                               | -       | 39.49   | 33.67   | -9.39   | 0.88    | 92.41   | 16.98   |
| c) Livestock                              | -       | 40.71   | 31.89   | 4.74    | 3.74    | 36.01   | 32.45   |
| d) Fisheries                              | .       | 19.23   | 39.55   | 21.47   | 18.87   | 0.34    | -0.44   |
| 2. Mining & Quarrying                     | -       | 100.00  | 0.00    | 0.00    | 250.00  | 42.86   | 0.00    |
| 3. Industry                               | -       | 71.97   | 31.83   | 14.74   | 20.17   | 18.75   | 17.38   |
| a) Large scale                            | -       | 186.27  | 14.91   | 12.11   | 35.28   | 18.79   | 28.76   |
| b) Small scale                            | -       | 21.82   | 49.28   | 16.82   | 8.66    | 18.70   | 6.58    |
| 4. Construction                           | -       | 22.96   | 46.10   | 6.99    | 24.65   | 15.47   | 59.35   |
| 5. Power, Gas, Water & Sanitary services  | -       | 6.15    | 10.87   | 39.22   | 14.08   | 74.07   | 12.77   |
| 6. Transport, Storage & Communication     | -       | 36.00   | 27.29   | 13.46   | 12.48   | 26.89   | 35.14   |
| 7. Trade Services                         | -       | 83.64   | 52.55   | -9.40   | -1.74   | 39.74   | 14.31   |
| 8. Housing Services                       | -       | 25.18   | 34.16   | 16.90   | 13.62   | 13.48   | 19.40   |
| 9. Public Administration & Defence        | -       | 67.26   | 23.48   | 25.13   | 37.40   | 5.47    | 18.12   |
| 10. Banking & Insurance                   | -       | 36.87   | 54.29   | 0.97    | 14.06   | 20.44   | 44.82   |
| 11. Professional & Miscellaneous Services | -       | 38.04   | 33.71   | 15.49   | 8.46    | 16.76   | 30.53   |
| GDP at current Market Price               |         | 51.95   | 64.18   | -11.30  | 5.15    | 25.16   | 19.87   |

**Table 5: Sectoral Growth rate of Gross Domestic Product at Current prices**

| Activity / Sector                         | 1979-80 | 1980-81 | 1981-82 | 1982-83 | 1983-84 | 1984-85 | 1985-86 |
|---|---------|---------|---------|---------|---------|---------|---------|
| 1. Agriculture                            | 3.68    | 17.30   | 10.29   | 12.45   | 26.10   | 14.64   | 10.83   |
| a) Crops                                  | 2.21    | 21.18   | 11.22   | 11.74   | 26.23   | 12.52   | 3.30    |
| b) Forestry                               | 2.22    | 20.34   | 12.00   | 29.73   | 39.75   | 0.48    | 73.37   |
| c) Livestock                              | 22.09   | -4.36   | -0.14   | 12.06   | 3.70    | 46.34   | 30.68   |
| d) Fisheries                              | 1.62    | 0.35    | 9.01    | 6.23    | 34.07   | 31.16   | 18.88   |
| 2. Mining & Quarrying                     | -10.00  | -66.67  | 100.00  | -50.00  | 33.33   | 0.00    | -25.00  |
| 3. Industry                               | 28.13   | 14.45   | 10.83   | 17.35   | 15.18   | 6.30    | 8.60    |
| a) Large scale                            | 28.49   | 5.95    | 9.88    | 22.50   | 22.22   | 3.60    | 9.86    |
| b) Small scale                            | 27.73   | 24.26   | 11.76   | 12.38   | 7.76    | 9.54    | 7.19    |
| 4. Construction                           | -3.61   | 39.74   | 21.95   | -5.26   | 20.41   | 24.44   | 15.72   |
| 5. Power, Gas, Water & Sanitary services  | 28.30   | 21.57   | 28.90   | 68.09   | 20.29   | 21.09   | 15.55   |
| 6. Transport, Storage & Communication.    | 14.00   | 26.63   | 11.73   | 24.43   | 4.84    | 9.23    | 19.60   |
| 7. Trade Services                         | 21.13   | 5.14    | 12.93   | 15.40   | 24.97   | 18.27   | 6.93    |
| 8. Housing Services                       | 23.64   | 13.61   | 7.61    | 3.86    | 28.31   | 13.61   | 14.25   |
| 9. Public Administration & Defence        | 9.72    | 20.26   | 0.85    | 30.95   | 2.30    | 48.14   | 31.21   |
| 10. Banking & Insurance                   | 36.13   | 24.25   | 8.77    | 10.55   | 28.62   | 15.61   | 29.70   |
| 11. Professional & Miscellaneous Services | 32.10   | 20.36   | 22.43   | 12.52   | 22.09   | 12.42   | 31.74   |
| GDP at current Market Price               | 12.64   | 18.05   | 11.92   | 13.58   | 20.73   | 14.57   | 14.57   |

**Table 5: Sectoral Growth rate of Gross Domestic Product at Current prices**

| Activity / Sector                         | 1986-87 | 1987-88 | 1988-89 | 1989-90  | 1990-91 | 1991-92 | 1992-93 |
|---|---------|---------|---------|----------|---------|---------|---------|
| 1. Agriculture                            | 16.66   | 5.40    | 5.94    | 10.76    | 10.60   | 3.94    | -7.55   |
| a) Crops                                  | 18.27   | 1.62    | 5.26    | 10.06    | 12.16   | 2.12    | -16.99  |
| b) Forestry                               | 8.23    | 23.51   | -4.68   | 9.68     | 7.95    | 8.26    | 4.63    |
| c) Livestock                              | 5.33    | 10.19   | 18.97   | 18.97    | 5.00    | 5.84    | 12.44   |
| d) Fisheries                              | 24.18   | 15.03   | 13.24   | 9.71     | 7.07    | 11.96   | 30.00   |
| 2. Mining & Quarrying                     | 33.33   | -25.00  | 33.33   | 2,125.00 | 25.84   | 19.64   | 19.40   |
| 3. Industry                               | 9.34    | 5.89    | 10.25   | 16.00    | 12.86   | 13.42   | 11.43   |
| a) Large scale                            | 15.10   | 5.97    | 10.16   | 19.58    | 12.50   | 16.77   | 15.68   |
| b) Small scale                            | 2.66    | 5.79    | 10.37   | 11.35    | 13.37   | 8.78    | 5.11    |
| 4. Construction                           | 10.67   | 19.98   | 13.47   | 9.80     | 9.63    | 13.39   | 5.84    |
| 5. Power, Gas, Water & Sanitary services  | 30.67   | 29.68   | 46.16   | 31.33    | 26.94   | 25.09   | 21.35   |
| 6. Transport, Storage & Communication.    | 13.36   | 6.53    | 8.84    | 4.58     | 30.16   | 11.23   | 12.69   |
| 7. Trade Services                         | 10.55   | 9.84    | 9.17    | 11.94    | 10.87   | 8.04    | 6.15    |
| 8. Housing Services                       | 10.58   | 21.94   | 19.78   | 10.84    | 11.32   | 7.02    | 10.53   |
| 9. Public Administration & Defence        | 20.16   | 18.54   | 18.06   | 12.19    | 16.56   | 13.66   | 13.37   |
| 10. Banking & Insurance                   | 13.22   | 13.04   | 14.79   | 15.12    | 7.87    | 9.17    | 10.20   |
| 11. Professional & Miscellaneous Services | 29.62   | 22.99   | 13.97   | 17.63    | 9.87    | 12.01   | 12.64   |
| GDP at current Market Price               | 15.65   | 10.74   | 10.46   | 11.82    | 13.13   | 8.64    | 4.58    |

**Table 5: Sectoral Growth rate of Gross Domestic Product at Current prices**

| Activity / Sector                         | 1993-94 | 1994-95 | 1995-96 | 1996-97 | 1997-98 | 1998-99 |
|---|---------|---------|---------|---------|---------|---------|
| 1. Agriculture                            | 5.90    | 18.14   | 7.92    | 5.55    | 7.76    | 14.55   |
| a) Crops                                  | 1.62    | 19.98   | 4.47    | 3.42    | 4.24    | 14.48   |
| b) Forestry                               | 4.00    | 15.42   | 10.57   | 5.74    | 10.03   | 13.53   |
| c) Livestock                              | 14.17   | 11.86   | 16.06   | 9.59    | 12.41   | 17.13   |
| d) Fisheries                              | 20.63   | 17.57   | 13.98   | 10.21   | 14.95   | 13.59   |
| 2. Mining & Quarrying                     | 18.75   | 10.00   | 34.93   | 29.43   | 34.79   | 19.51   |
| 3. Industry                               | 10.28   | 11.11   | 10.35   | 4.89    | 13.92   | 5.44    |
| a) Large scale                            | 12.68   | 13.73   | 11.14   | 4.70    | 15.46   | 6.63    |
| b) Small scale                            | 6.34    | 6.58    | 8.90    | 5.26    | 11.03   | 3.11    |
| 4. Construction                           | 6.48    | 14.59   | 10.68   | 8.18    | 11.43   | 12.30   |
| 5. Power, Gas, Water & Sanitary services  | 20.77   | 15.16   | 21.08   | 5.90    | 6.08    | 7.61    |
| 6. Transport, Storage & Communication.    | 5.52    | 7.61    | 6.61    | 8.72    | 7.41    | 9.87    |
| 7. Trade Services                         | 10.02   | 16.70   | 16.82   | 6.41    | 10.61   | 12.67   |
| 8. Housing Services                       | 11.37   | 9.82    | 16.56   | 8.46    | 8.50    | 10.22   |
| 9. Public Administration & Defence        | 11.85   | 13.20   | 13.54   | 13.02   | 15.12   | 12.05   |
| 10. Banking & Insurance                   | 9.65    | 7.57    | 14.04   | 8.11    | 6.80    | 7.82    |
| 11. Professional & Miscellaneous Services | 11.95   | 12.14   | 13.51   | 12.01   | 15.18   | 15.83   |
| GDP at current Market Price               | 8.68    | 13.58   | 11.22   | 7.79    | 10.36   | 12.23   |



**Table 6: Sectoral Growth rate of Gross Domestic Product at Constant prices  
(Base: 1984-85)**

| Activity / Sector                         | 1972-73 | 1973-74 | 1974-75 | 1975-76 | 1976-77 | 1977-78 | 1978-79 |
|---|---------|---------|---------|---------|---------|---------|---------|
| 1. Agriculture                            | -       | 6.44    | -4.56   | 8.39    | -3.66   | 7.83    | -0.66   |
| a) Crops                                  | -       | 9.08    | -5.55   | 10.62   | -4.52   | 7.98    | 1.09    |
| b) Forestry                               | -       | -9.00   | -7.84   | 3.16    | -5.01   | 23.91   | 13.79   |
| c) Livestock                              | -       | 1.68    | 1.61    | 1.67    | 1.65    | 4.47    | 2.25    |
| d) Fisheries                              | -       | 0.33    | 0.40    | -0.32   | 0.00    | 1.30    | -26.46  |
| 2. Mining & Quarrying                     | -       | 0.00    | -25.00  | 33.33   | 225.00  | 7.69    | 21.43   |
| 3. Industry                               | -       | 42.59   | -10.92  | -0.69   | 11.66   | 1.18    | 11.19   |
| a) Large scale                            | -       | 137.35  | -22.36  | -2.96   | 25.70   | 1.21    | 21.97   |
| b) Small scale                            | -       | 1.01    | 0.87    | 1.11    | 0.97    | 1.14    | 0.96    |
| 4. Construction                           | -       | -20.88  | -17.99  | -6.48   | 39.92   | 12.85   | 51.82   |
| 5. Power, Gas, Water & Sanitary services  | -       | -20.00  | -23.92  | 34.28   | 11.81   | 60.75   | 1.29    |
| 6. Transport, Storage & Communication     | -       | 4.78    | 2.54    | 4.83    | 7.99    | 3.99    | 4.16    |
| 7. Trade Services                         | -       | 27.52   | -3.04   | 1.02    | -2.15   | 23.57   | 5.43    |
| 8. Housing Services                       | -       | 2.92    | 3.03    | 3.01    | 2.92    | 3.07    | 3.02    |
| 9. Public Administration & Defence        | -       | 20.26   | -23.50  | 34.16   | 36.56   | -8.46   | 7.12    |
| 10. Banking & Insurance                   | -       | 3.22    | 5.99    | -2.71   | 11.81   | 11.16   | 30.05   |
| 11. Professional & Miscellaneous Services | -       | 4.32    | 4.57    | 4.75    | 4.99    | 5.18    | 5.49    |
| GDP at Constant Market Price              | -       | 9.59    | -4.09   | 5.66    | 2.67    | 7.07    | 4.80    |

**Table 6: Sectoral Growth rate of Gross Domestic Product at Constant prices  
(Base: 1984-85)**

| Activity / Sector                         | 1979-80 | 1980-81 | 1981-82 | 1982-83 | 1983-84 | 1984-85 | 1985-86 |
|---|---------|---------|---------|---------|---------|---------|---------|
| 1. Agriculture                            | 0.16    | 4.18    | 0.16    | 4.24    | 3.61    | 0.69    | 3.28    |
| a) Crops                                  | 0.13    | 4.91    | -1.02   | 4.17    | 4.80    | 0.83    | 3.38    |
| b) Forestry                               | -3.34   | 1.46    | 6.25    | 6.11    | 7.20    | -5.36   | 4.25    |
| c) Livestock                              | 2.30    | 2.34    | 2.58    | 2.48    | -9.86   | 3.25    | 2.94    |
| d) Fisheries                              | 1.42    | 0.44    | 5.69    | 5.26    | 1.82    | 2.49    | 1.64    |
| 2. Mining & Quarrying                     | -23.53  | -69.23  | 100.00  | -62.50  | 33.33   | 0.00    | -25.00  |
| 3. Industry                               | 1.45    | -3.05   | 0.26    | 1.89    | 7.50    | -1.60   | 2.60    |
| a) Large scale                            | 1.73    | -6.70   | -0.47   | 2.60    | 13.29   | -3.85   | 3.79    |
| b) Small scale                            | 1.13    | 1.15    | 1.05    | 1.15    | 1.34    | 1.07    | 1.26    |
| 4. Construction                           | -20.47  | 19.82   | 3.59    | -3.43   | 20.11   | 12.19   | 1.73    |
| 5. Power, Gas, Water & Sanitary services  | 16.22   | 11.07   | 18.49   | 53.11   | 7.13    | 8.45    | 12.52   |
| 6. Transport, Storage & Communication.    | 0.58    | 2.20    | 3.77    | 7.21    | 4.23    | 4.93    | 3.20    |
| 7. Trade Services                         | 8.11    | -2.80   | 0.42    | 7.41    | 9.09    | 1.35    | 1.48    |
| 8. Housing Services                       | 3.12    | 3.08    | 3.19    | 3.07    | 3.03    | 3.28    | 3.05    |
| 9. Public Administration & Defence        | -4.98   | 7.44    | -10.67  | 22.47   | -6.92   | 32.56   | 20.47   |
| 10. Banking & Insurance                   | 23.37   | 13.54   | 0.14    | 0.52    | 14.53   | 3.55    | 26.29   |
| 11. Professional & Miscellaneous Services | 5.64    | 5.89    | 6.39    | 6.53    | 6.78    | 4.74    | 8.04    |
| GDP at Constant Market Price              | 0.82    | 3.39    | 1.23    | 4.89    | 5.43    | 3.01    | 4.34    |

**Table 6: Sectoral Growth rate of Gross Domestic Product at Constant prices  
(Base: 1984-85)**

| Activity / Sector                         | 1986-87 | 1987-88 | 1988-89 | 1989-90 | 1990-91 | 1991-92 | 1992-93 |
|---|---------|---------|---------|---------|---------|---------|---------|
| 1. Agriculture                            | 0.40    | -0.77   | -1.07   | 10.01   | 1.61    | 2.19    | 1.87    |
| a) Crops                                  | 0.00    | -1.77   | -1.90   | 12.13   | 1.16    | 1.66    | 0.92    |
| b) Forestry                               | -2.15   | 7.79    | 2.25    | 2.25    | 2.06    | 2.35    | 2.96    |
| c) Livestock                              | 5.52    | 0.95    | 3.30    | 3.42    | 2.15    | 3.64    | 6.21    |
| d) Fisheries                              | 2.25    | 1.08    | 0.38    | 2.05    | 5.82    | 6.48    | 6.63    |
| 2. Mining & Quarrying                     | 33.33   | -50.00  | 50.00   | 2100.00 | 21.21   | 17.50   | 1.06    |
| 3. Industry                               | 7.89    | 0.63    | 2.79    | 7.25    | 2.37    | 7.33    | 7.98    |
| a) Large scale                            | 13.58   | 0.70    | 2.70    | 10.60   | 2.00    | 10.50   | 11.40   |
| b) Small scale                            | 1.30    | 0.53    | 2.90    | 2.90    | 2.88    | 2.94    | 2.90    |
| 4. Construction                           | 6.81    | 12.28   | 4.88    | 3.24    | 4.50    | 4.45    | 5.00    |
| 5. Power, Gas, Water & Sanitary services  | 21.76   | 16.35   | 28.83   | 15.33   | 20.55   | 17.48   | 13.71   |
| 6. Transport, Storage & Communication.    | 11.09   | 3.73    | 4.27    | 4.26    | 3.08    | 4.12    | 4.79    |
| 7. Trade Services                         | 2.55    | 3.17    | 4.77    | 2.98    | 3.87    | 3.97    | 4.90    |
| 8. Housing Services                       | 3.29    | 3.22    | 3.27    | 3.31    | 3.38    | 3.41    | 3.77    |
| 9. Public Administration & Defence        | 7.82    | 7.92    | 6.93    | 2.64    | 9.68    | 8.28    | 8.57    |
| 10. Banking & Insurance                   | 5.52    | 1.44    | 1.13    | 1.13    | 2.44    | 2.53    | 3.00    |
| 11. Professional & Miscellaneous Services | 6.92    | 11.12   | 6.25    | 6.25    | 6.20    | 6.40    | 6.80    |
| GDP at Constant Market Price              | 4.18    | 2.89    | 2.52    | 6.63    | 3.40    | 4.23    | 4.46    |

**Table 6: Sectoral Growth rate of Gross Domestic Product at Constant prices  
(Base: 1984-85)**

| Activity / Sector                         | 1993-94 | 1994-95 | 1995-96 | 1996-97 | 1997-98 | 1998-99 |
|---|---------|---------|---------|---------|---------|---------|
| 1. Agriculture                            | 0.27    | -1.04   | 3.66    | 6.44    | 2.95    | 5.10    |
| a) Crops                                  | -1.71   | -3.76   | 2.77    | 6.18    | 1.40    | 4.39    |
| b) Forestry                               | 4.00    | 4.51    | 4.26    | 4.19    | 4.30    | 4.00    |
| c) Livestock                              | 8.50    | 8.30    | 8.04    | 7.98    | 8.00    | 7.60    |
| d) Fisheries                              | 8.65    | 9.67    | 5.91    | 8.60    | 8.60    | 8.38    |
| 2. Mining & Quarrying                     | 27.37   | 13.22   | 27.01   | 27.59   | 31.98   | 15.70   |
| 3. Industry                               | 8.95    | 8.64    | 5.29    | 3.54    | 9.55    | 3.02    |
| a) Large scale                            | 12.03   | 11.20   | 6.04    | 3.35    | 11.03   | 4.19    |
| b) Small scale                            | 4.00    | 4.20    | 3.90    | 3.90    | 6.77    | 0.75    |
| 4. Construction                           | 5.81    | 6.98    | 4.02    | 4.86    | 7.00    | 6.40    |
| 5. Power, Gas, Water & Sanitary services  | 13.71   | 11.34   | 9.89    | 1.67    | 3.00    | 3.50    |
| 6. Transport, Storage & Communication.    | 5.58    | 5.87    | 4.97    | 6.50    | 6.80    | 5.80    |
| 7. Trade Services                         | 4.60    | 10.11   | 10.01   | 6.59    | 6.70    | 5.50    |
| 8. Housing Services                       | 3.80    | 3.80    | 3.84    | 3.89    | 3.93    | 3.50    |
| 9. Public Administration & Defence        | -29.60  | 67.51   | 8.30    | 8.38    | 8.60    | 8.00    |
| 10. Banking & Insurance                   | 3.50    | 4.00    | 3.50    | 3.80    | 3.70    | 3.70    |
| 11. Professional & Miscellaneous Services | 7.30    | 7.30    | 6.69    | 7.00    | 7.00    | 6.30    |
| GDP at Constant Market Price              | 2.45    | 6.27    | 5.35    | 5.88    | 5.66    | 5.21    |

**Table 7: Per Capita GDP, GNP, NNP at current market prices & current factor cost**

| Activity / Sector              | 1972-73 | 1973-74 | 1974-75 | 1975-76 | 1976-77 | 1977-78 | 1978-79 |
|--------------------------------|---------|---------|---------|---------|---------|---------|---------|
| In Million Taka                |         |         |         |         |         |         |         |
| GDP at Market Price            | 49,853  | 75,752  | 124,369 | 110,320 | 116,003 | 145,194 | 174,047 |
| GNP at Market Price            | 50,219  | 75,966  | 124,663 | 110,626 | 116,428 | 146,423 | 175,889 |
| GDP at Factor Cost             | 48,559  | 73,408  | 120,392 | 104,452 | 110,516 | 138,033 | 165,137 |
| GNP at Factor Cost             | 48,925  | 73,622  | 120,686 | 104,758 | 110,941 | 139,262 | 166,979 |
| NNP at Factor Cost             | 45,365  | 68,467  | 112,734 | 97,147  | 102,719 | 129,225 | 154,861 |
|                                |         |         |         |         |         |         |         |
| Population (in Million)        | 74.3    | 76.4    | 78.0    | 79.9    | 81.8    | 83.7    | 85.6    |
|                                |         |         |         |         |         |         |         |
| In Taka                        |         |         |         |         |         |         |         |
| Per Capita GDP at Market Price | 671     | 992     | 1,594   | 1,381   | 1,418   | 1,735   | 2,033   |
| Per Capita GNP at Market Price | 676     | 994     | 1,598   | 1,385   | 1,423   | 1,749   | 2,055   |
| Per Capita GDP at Factor Cost  | 654     | 961     | 1,543   | 1,307   | 1,351   | 1,649   | 1,929   |
| Per Capita GNP at Factor Cost  | 658     | 964     | 1,547   | 1,311   | 1,356   | 1,664   | 1,951   |
| Per Capita NNI at Factor Cost  | 611     | 896     | 1,445   | 1,216   | 1,256   | 1,544   | 1,809   |

**Table 7: Per Capita GDP, GNP, NNP at current market prices & current factor cost**

| Activity / Sector              | 1979-80 | 1980-81 | 1981-82 | 1982-83 | 1983-84 | 1984-85 | 1985-86 |
|--------------------------------|---------|---------|---------|---------|---------|---------|---------|
| In Million Taka                |         |         |         |         |         |         |         |
| GDP at Market Price            | 196,050 | 231,433 | 259,015 | 294,189 | 355,185 | 406,933 | 466,227 |
| GNP at Market Price            | 199,522 | 237,253 | 264,792 | 305,823 | 367,339 | 415,551 | 478,153 |
| GDP at Factor Cost             | 185,698 | 217,969 | 245,191 | 278,719 | 336,331 | 385,139 | 440,711 |
| GNP at Factor Cost             | 189,170 | 223,789 | 250,968 | 290,353 | 348,485 | 393,757 | 452,637 |
| NNP at Factor Cost             | 175,113 | 207,321 | 232,730 | 269,826 | 323,613 | 365,774 | 420,592 |
|                                |         |         |         |         |         |         |         |
| Population (in Million)        | 87.7    | 89.9    | 91.6    | 93.5    | 95.5    | 97.5    | 99.4    |
|                                |         |         |         |         |         |         |         |
| In Taka                        |         |         |         |         |         |         |         |
| Per Capita GDP at Market Price | 2,235   | 2,574   | 2,828   | 3,146   | 3,719   | 4,174   | 4,690   |
| Per Capita GNP at Market Price | 2,275   | 2,639   | 2,891   | 3,271   | 3,846   | 4,262   | 4,810   |
| Per Capita GDP at Factor Cost  | 2,117   | 2,425   | 2,677   | 2,981   | 3,522   | 3,950   | 4,434   |
| Per Capita GNP at Factor Cost  | 2,157   | 2,489   | 2,740   | 3,105   | 3,649   | 4,039   | 4,554   |
| Per Capita NNI at Factor Cost  | 1,997   | 2,306   | 2,541   | 2,886   | 3,389   | 3,752   | 4,231   |

Table 7: Per Capita GDP, GNP, NNP at current market prices & current factor cost

| Activity / Sector              | 1986-87 | 1987-88 | 1988-89 | 1989-90 | 1990-91 | 1991-92 | 1992-93 |
|--------------------------------|---------|---------|---------|---------|---------|---------|---------|
| In Million Taka                |         |         |         |         |         |         |         |
| GDP at Market Price            | 539,201 | 597,136 | 659,598 | 737,571 | 834,392 | 906,502 | 948,065 |
| GNP at Market Price            | 554,749 | 617,593 | 682,127 | 759,837 | 860,905 | 940,353 | 986,863 |
| GDP at Factor Cost             | 509,119 | 564,441 | 621,997 | 695,764 | 784,322 | 849,010 | 882,476 |
| GNP at Factor Cost             | 524,667 | 584,898 | 644,526 | 718,030 | 810,835 | 882,861 | 921,274 |
| NNP at Factor Cost             | 488,002 | 543,651 | 598,127 | 666,390 | 751,975 | 818,979 | 852,866 |
|                                |         |         |         |         |         |         |         |
| Population (in Million)        | 101.5   | 103.4   | 105.5   | 107.5   | 109.6   | 111.4   | 115.5   |
|                                |         |         |         |         |         |         |         |
| In Taka                        |         |         |         |         |         |         |         |
| Per Capita GDP at Market Price | 5,312   | 5,775   | 6,252   | 6,861   | 7,613   | 8,137   | 8,208   |
| Per Capita GNP at Market Price | 5,466   | 5,973   | 6,466   | 7,068   | 7,855   | 8,441   | 8,544   |
| Per Capita GDP at Factor Cost  | 5,016   | 5,459   | 5,896   | 6,472   | 7,156   | 7,621   | 7,640   |
| Per Capita GNP at Factor Cost  | 5,169   | 5,657   | 6,109   | 6,679   | 7,398   | 7,925   | 7,976   |
| Per Capita NNI at Factor Cost  | 4,808   | 5,258   | 5,669   | 6,199   | 6,861   | 7,352   | 7,384   |

Table 7: Per Capita GDP, GNP, NNP at current market prices & current factor cost

| Activity / Sector              | 1993-94   | 1994-95   | 1995-96   | 1996-97   | 1997-98   | 1998-99   |
|--------------------------------|-----------|-----------|-----------|-----------|-----------|-----------|
| In Million Taka                |           |           |           |           |           |           |
| GDP at Market Price            | 1,030,365 | 1,170,261 | 1,301,600 | 1,403,045 | 1,548,334 | 1,737,622 |
| GNP at Market Price            | 1,079,002 | 1,225,932 | 1,361,632 | 1,474,073 | 1,623,516 | 1,813,148 |
| GDP at Factor Cost             | 957,215   | 1,082,188 | 1,203,610 | 1,293,245 | 1,417,114 | 1,604,612 |
| GNP at Factor Cost             | 1,005,852 | 1,137,859 | 1,263,642 | 1,364,273 | 1,492,296 | 1,680,138 |
| NNP at Factor Cost             | 930,910   | 1,054,351 | 1,170,121 | 1,263,485 | 1,382,207 | 1,557,262 |
|                                |           |           |           |           |           |           |
| Population (in Million)        | 117.7     | 119.9     | 122.1     | 124.3     | 126.5     | 128.2     |
|                                |           |           |           |           |           |           |
| In Taka                        |           |           |           |           |           |           |
| Per Capita GDP at Market Price | 8,754     | 9,760     | 10,660    | 11,288    | 12,240    | 13,554    |
| Per Capita GNP at Market Price | 9,167     | 10,225    | 11,152    | 11,859    | 12,834    | 14,143    |
| Per Capita GDP at Factor Cost  | 8,133     | 9,026     | 9,858     | 10,404    | 11,202    | 12,516    |
| Per Capita GNP at Factor Cost  | 8,546     | 9,490     | 10,349    | 10,976    | 11,797    | 13,106    |
| Per Capita NNI at Factor Cost  | 7,909     | 8,794     | 9,583     | 10,165    | 10,927    | 12,147    |

**Table 8: Per Capita GDP, GNP, NNP at constant market prices & constant factor cost  
(Base: 1984-85)**

| Activity / Sector              | 1972-73 | 1973-74 | 1974-75 | 1975-76 | 1976-77 | 1977-78 | 1978-79 |
|--------------------------------|---------|---------|---------|---------|---------|---------|---------|
| In Million Taka                |         |         |         |         |         |         |         |
| GDP at Market Price            | 264,555 | 289,931 | 278,078 | 293,821 | 301,675 | 323,015 | 338,525 |
| GNP at Market Price            | 266,497 | 290,750 | 278,735 | 294,636 | 302,780 | 325,749 | 342,108 |
| GDP at Factor Cost             | 257,688 | 280,960 | 269,186 | 278,192 | 287,406 | 307,084 | 321,195 |
| GNP at Factor Cost             | 259,630 | 281,779 | 269,843 | 279,007 | 288,511 | 309,818 | 324,778 |
| NNP at Factor Cost             | 240,737 | 262,051 | 252,064 | 258,737 | 267,130 | 287,489 | 301,208 |
|                                |         |         |         |         |         |         |         |
| Population (in Million)        | 74.3    | 76.4    | 78.0    | 79.9    | 81.8    | 83.7    | 85.6    |
|                                |         |         |         |         |         |         |         |
| In Taka                        |         |         |         |         |         |         |         |
| Per Capita GDP at Market Price | 3,561   | 3,795   | 3,565   | 3,677   | 3,688   | 3,859   | 3,955   |
| Per Capita GNP at Market Price | 3,587   | 3,806   | 3,574   | 3,688   | 3,701   | 3,892   | 3,997   |
| Per Capita GDP at Factor Cost  | 3,468   | 3,677   | 3,451   | 3,482   | 3,514   | 3,669   | 3,752   |
| Per Capita GNP at Factor Cost  | 3,494   | 3,688   | 3,460   | 3,492   | 3,527   | 3,702   | 3,794   |
| Per Capita NNI at Factor Cost  | 3,240   | 3,430   | 3,232   | 3,238   | 3,266   | 3,435   | 3,519   |

**Table 8: Per Capita GDP, GNP, NNP at constant market prices & constant factor cost  
(Base: 1984-85)**

| Activity / Sector              | 1979-80 | 1980-81 | 1981-82 | 1982-83 | 1983-84 | 1984-85 | 1985-86 |
|--------------------------------|---------|---------|---------|---------|---------|---------|---------|
| In Million Taka                |         |         |         |         |         |         |         |
| GDP at Market Price            | 341,298 | 352,883 | 357,224 | 374,705 | 395,035 | 406,933 | 424,593 |
| GNP at Market Price            | 347,342 | 361,757 | 365,191 | 389,523 | 408,553 | 415,551 | 435,454 |
| GDP at Factor Cost             | 323,276 | 332,353 | 338,158 | 355,001 | 374,066 | 385,139 | 401,356 |
| GNP at Factor Cost             | 329,320 | 341,227 | 346,125 | 369,819 | 387,584 | 393,757 | 412,217 |
| NNP at Factor Cost             | 305,271 | 316,117 | 320,265 | 343,673 | 359,921 | 365,774 | 383,034 |
|                                |         |         |         |         |         |         |         |
| Population (in Million)        | 87.7    | 89.9    | 91.6    | 93.5    | 95.5    | 97.5    | 99.4    |
|                                |         |         |         |         |         |         |         |
| In Taka                        |         |         |         |         |         |         |         |
| Per Capita GDP at Market Price | 3,892   | 3,925   | 3,900   | 4,008   | 4,136   | 4,174   | 4,272   |
| Per Capita GNP at Market Price | 3,961   | 4,024   | 3,987   | 4,166   | 4,278   | 4,262   | 4,381   |
| Per Capita GDP at Factor Cost  | 3,686   | 3,697   | 3,692   | 3,797   | 3,917   | 3,950   | 4,038   |
| Per Capita GNP at Factor Cost  | 3,755   | 3,796   | 3,779   | 3,955   | 4,058   | 4,039   | 4,147   |
| Per Capita NNI at Factor Cost  | 3,481   | 3,516   | 3,496   | 3,676   | 3,769   | 3,752   | 3,853   |

**Table 8: Per Capita GDP, GNP, NNP at constant market prices & constant factor cost  
(Base: 1984-85)**

| Activity / Sector              | 1986-87 | 1987-88 | 1988-89 | 1989-90 | 1990-91 | 1991-92 | 1992-93 |
|--------------------------------|---------|---------|---------|---------|---------|---------|---------|
| In Million Taka                |         |         |         |         |         |         |         |
| GDP at Market Price            | 442,347 | 455,135 | 466,603 | 497,527 | 514,442 | 536,189 | 560,120 |
| GNP at Market Price            | 455,102 | 470,727 | 482,540 | 512,546 | 530,789 | 556,219 | 579,692 |
| GDP at Factor Cost             | 417,668 | 430,215 | 440,004 | 469,326 | 483,571 | 502,170 | 521,838 |
| GNP at Factor Cost             | 430,423 | 445,807 | 455,941 | 484,345 | 499,918 | 522,200 | 541,410 |
| NNP at Factor Cost             | 400,344 | 414,368 | 423,118 | 449,511 | 463,628 | 484,400 | 501,443 |
| Population (in Million)        | 101.5   | 103.4   | 105.5   | 107.5   | 109.6   | 111.4   | 113.2   |
| In Taka                        |         |         |         |         |         |         |         |
| Per Capita GDP at Market Price | 4,358   | 4,402   | 4,423   | 4,628   | 4,694   | 4,813   | 4,948   |
| Per Capita GNP at Market Price | 4,484   | 4,552   | 4,574   | 4,768   | 4,843   | 4,993   | 5,121   |
| Per Capita GDP at Factor Cost  | 4,115   | 4,161   | 4,171   | 4,366   | 4,412   | 4,508   | 4,610   |
| Per Capita GNP at Factor Cost  | 4,241   | 4,311   | 4,322   | 4,506   | 4,561   | 4,688   | 4,783   |
| Per Capita NNI at Factor Cost  | 3,944   | 4,007   | 4,011   | 4,181   | 4,230   | 4,348   | 4,430   |

**Table 8: Per Capita GDP, GNP, NNP at constant market prices & constant factor cost  
(Base: 1984-85)**

| Activity / Sector              | 1993-94 | 1994-95 | 1995-96 | 1996-97 | 1997-98 | 1998-99 |
|--------------------------------|---------|---------|---------|---------|---------|---------|
| In Million Taka                |         |         |         |         |         |         |
| GDP at Market Price            | 573,840 | 609,793 | 642,441 | 680,206 | 718,674 | 756,116 |
| GNP at Market Price            | 601,399 | 638,802 | 672,071 | 714,641 | 753,570 | 788,981 |
| GDP at Factor Cost             | 532,440 | 563,900 | 594,075 | 626,974 | 657,767 | 698,237 |
| GNP at Factor Cost             | 559,999 | 592,909 | 623,705 | 661,409 | 692,663 | 731,102 |
| NNP at Factor Cost             | 559,999 | 592,909 | 623,705 | 661,409 | 692,663 | 731,102 |
| Population (in Million)        | 115.5   | 119.9   | 122.1   | 124.3   | 126.5   | 128.2   |
| In Taka                        |         |         |         |         |         |         |
| Per Capita GDP at Market Price | 4,968   | 5,086   | 5,262   | 5,472   | 5,681   | 5,898   |
| Per Capita GNP at Market Price | 5,207   | 5,328   | 5,504   | 5,749   | 5,957   | 6,154   |
| Per Capita GDP at Factor Cost  | 4,610   | 4,703   | 4,865   | 5,044   | 5,200   | 5,446   |
| Per Capita GNP at Factor Cost  | 4,848   | 4,945   | 5,108   | 5,321   | 5,476   | 5,703   |
| Per Capita NNI at Factor Cost  | 4,848   | 4,945   | 5,108   | 5,321   | 5,476   | 5,703   |

**Table 9: Gross Domestic Product of Bangladesh at current prices by major Economic Sectors**

| Broad industry sector | 1972-73 | 1973-74 | 1974-75 | 1975-76 | 1976-77 | 1977-78 | 1978-79 |
|-----------------------|---------|---------|---------|---------|---------|---------|---------|
| <b>GDP</b>            |         |         |         |         |         |         |         |
| AGRICULTURE           | 24,713  | 38,657  | 73,695  | 54,945  | 53,272  | 68,931  | 77,947  |
| INDUSTRY              | 6,264   | 9,613   | 13,028  | 14,680  | 17,821  | 21,126  | 27,320  |
| SERVICES              | 18,876  | 27,482  | 37,646  | 40,695  | 44,910  | 55,137  | 68,780  |
| GDP at Market Price   | 49,853  | 75,752  | 124,369 | 110,320 | 116,003 | 145,194 | 174,047 |
| <b>Share</b>          |         |         |         |         |         |         |         |
| AGRICULTURE           | 49.57   | 51.03   | 59.26   | 49.81   | 45.92   | 47.48   | 44.79   |
| INDUSTRY              | 12.56   | 12.69   | 10.48   | 13.31   | 15.36   | 14.55   | 15.70   |
| SERVICES              | 37.86   | 36.28   | 30.27   | 36.89   | 38.71   | 37.97   | 39.52   |
| GDP at Market Price   | 100.00  | 100.00  | 100.00  | 100.00  | 100.00  | 100.00  | 100.00  |
| <b>Growth rate</b>    |         |         |         |         |         |         |         |
| AGRICULTURE           | -       | 56.42   | 90.64   | -25.44  | -3.04   | 29.39   | 13.08   |
| INDUSTRY              | -       | 53.46   | 35.52   | 12.68   | 21.40   | 18.55   | 29.32   |
| SERVICES              | -       | 45.59   | 36.98   | 8.10    | 10.36   | 22.77   | 24.74   |
| GDP at Market Price   | -       | 51.95   | 64.18   | -11.30  | 5.15    | 25.16   | 19.87   |

**Table 9: Gross Domestic Product of Bangladesh at current prices by major Economic Sectors**

| Broad industry sector | 1979-80 | 1980-81 | 1981-82 | 1982-83 | 1983-84 | 1984-85 | 1985-86 |
|-----------------------|---------|---------|---------|---------|---------|---------|---------|
| <b>GDP</b>            |         |         |         |         |         |         |         |
| AGRICULTURE           | 80,817  | 94,800  | 104,557 | 117,575 | 148,264 | 169,970 | 188,382 |
| INDUSTRY              | 31,937  | 38,943  | 44,744  | 49,403  | 57,771  | 64,982  | 72,337  |
| SERVICES              | 83,296  | 97,690  | 109,714 | 127,211 | 149,150 | 171,981 | 205,508 |
| GDP at Market Price   | 196,050 | 231,433 | 259,015 | 294,189 | 355,185 | 406,933 | 466,227 |
| <b>Share</b>          |         |         |         |         |         |         |         |
| AGRICULTURE           | 41.22   | 40.96   | 40.37   | 39.97   | 41.74   | 41.77   | 40.41   |
| INDUSTRY              | 16.29   | 16.83   | 17.27   | 16.79   | 16.27   | 15.97   | 15.52   |
| SERVICES              | 42.49   | 42.21   | 42.36   | 43.24   | 41.99   | 42.26   | 44.08   |
| GDP at Market Price   | 100.00  | 100.00  | 100.00  | 100.00  | 100.00  | 100.00  | 100.00  |
| <b>Growth rate</b>    |         |         |         |         |         |         |         |
| AGRICULTURE           | 3.68    | 17.30   | 10.29   | 12.45   | 26.10   | 14.64   | 10.83   |
| INDUSTRY              | 16.90   | 21.94   | 14.90   | 10.41   | 16.94   | 12.48   | 11.32   |
| SERVICES              | 21.10   | 17.28   | 12.31   | 15.95   | 17.25   | 15.31   | 19.49   |
| GDP at Market Price   | 12.64   | 18.05   | 11.92   | 13.58   | 20.73   | 14.57   | 14.57   |

Table 9: Gross Domestic Product of Bangladesh at current prices by major Economic Sectors

| Broad industry sector | 1986-87 | 1987-88 | 1988-89 | 1989-90 | 1990-91 | 1991-92 | 1992-93 |
|-----------------------|---------|---------|---------|---------|---------|---------|---------|
| <b>GDP</b>            |         |         |         |         |         |         |         |
| AGRICULTURE           | 219,761 | 231,623 | 245,392 | 271,790 | 300,596 | 312,438 | 288,842 |
| INDUSTRY              | 80,019  | 89,639  | 101,593 | 116,529 | 131,375 | 150,306 | 165,888 |
| SERVICES              | 239,421 | 275,874 | 312,613 | 349,252 | 402,421 | 443,758 | 493,335 |
| GDP at Market Price   | 539,201 | 597,136 | 659,598 | 737,571 | 834,392 | 906,502 | 948,065 |
| <b>Share</b>          |         |         |         |         |         |         |         |
| AGRICULTURE           | 40.76   | 38.79   | 37.20   | 36.85   | 36.03   | 34.47   | 30.47   |
| INDUSTRY              | 14.84   | 15.01   | 15.40   | 15.80   | 15.74   | 16.58   | 17.50   |
| SERVICES              | 44.40   | 46.20   | 47.39   | 47.35   | 48.23   | 48.95   | 52.04   |
| GDP at Market Price   | 100.00  | 100.00  | 100.00  | 100.00  | 100.00  | 100.00  | 100.00  |
| <b>Growth rate</b>    |         |         |         |         |         |         |         |
| AGRICULTURE           | 16.66   | 5.40    | 5.94    | 10.76   | 10.60   | 3.94    | -7.55   |
| INDUSTRY              | 10.62   | 12.02   | 13.34   | 14.70   | 12.74   | 14.41   | 10.37   |
| SERVICES              | 16.50   | 15.23   | 13.32   | 11.72   | 15.22   | 10.27   | 11.17   |
| GDP at Market Price   | 15.65   | 10.74   | 10.46   | 11.82   | 13.13   | 8.64    | 4.58    |
|                       |         |         |         |         |         |         |         |

Table 9: Gross Domestic Product of Bangladesh at current prices by major Economic Sectors

| Broad industry sector | 1993-94   | 1994-95   | 1995-96   | 1996-97   | 1997-98   | 1998-99   |
|-----------------------|-----------|-----------|-----------|-----------|-----------|-----------|
| <b>GDP</b>            |           |           |           |           |           |           |
| AGRICULTURE           | 305,888   | 361,367   | 389,986   | 411,632   | 443,560   | 508,118   |
| INDUSTRY              | 182,582   | 205,803   | 229,922   | 244,042   | 273,650   | 295,627   |
| SERVICES              | 541,895   | 603,091   | 681,692   | 747,371   | 831,124   | 933,877   |
| GDP at Market Price   | 1,030,365 | 1,170,261 | 1,301,600 | 1,403,045 | 1,548,334 | 1,737,622 |
| <b>Share</b>          |           |           |           |           |           |           |
| AGRICULTURE           | 29.69     | 30.88     | 29.96     | 29.34     | 28.65     | 29.24     |
| INDUSTRY              | 17.72     | 17.59     | 17.66     | 17.39     | 17.67     | 17.01     |
| SERVICES              | 52.59     | 51.53     | 52.37     | 53.27     | 53.68     | 53.74     |
| GDP at Market Price   | 100.00    | 100.00    | 100.00    | 100.00    | 100.00    | 100.00    |
| <b>Growth rate</b>    |           |           |           |           |           |           |
| AGRICULTURE           | 5.90      | 18.14     | 7.92      | 5.55      | 7.76      | 14.55     |
| INDUSTRY              | 10.06     | 12.72     | 11.72     | 6.14      | 12.13     | 8.03      |
| SERVICES              | 9.84      | 11.29     | 13.03     | 9.63      | 11.21     | 12.36     |
| GDP at Market Price   | 8.68      | 13.58     | 11.22     | 7.79      | 10.36     | 12.23     |



**Table 10: Gross Domestic Product of Bangladesh at Constant prices by major Economic Sectors**  
(Base: 1984-85)

| Broad industry sector | 1972-73 | 1973-74 | 1974-75 | 1975-76 | 1976-77 | 1977-78 | 1978-79 |
|-----------------------|---------|---------|---------|---------|---------|---------|---------|
| <b>GDP</b>            |         |         |         |         |         |         |         |
| AGRICULTURE           | 131,636 | 140,111 | 133,717 | 144,933 | 139,631 | 150,570 | 149,569 |
| INDUSTRY              | 36,453  | 43,964  | 38,428  | 37,834  | 44,321  | 46,354  | 56,150  |
| SERVICES              | 96,466  | 105,856 | 105,933 | 111,054 | 117,723 | 126,091 | 132,806 |
| GDP at Market Price   | 264,555 | 289,931 | 278,078 | 293,821 | 301,675 | 323,015 | 338,525 |
| <b>Share</b>          |         |         |         |         |         |         |         |
| AGRICULTURE           | 49.76   | 48.33   | 48.09   | 49.33   | 46.29   | 46.61   | 44.18   |
| INDUSTRY              | 13.78   | 15.16   | 13.82   | 12.88   | 14.69   | 14.35   | 16.59   |
| SERVICES              | 36.46   | 36.51   | 38.09   | 37.80   | 39.02   | 39.04   | 39.23   |
| GDP at Market Price   | 100.00  | 100.00  | 100.00  | 100.00  | 100.00  | 100.00  | 100.00  |
| <b>Growth rate</b>    |         |         |         |         |         |         |         |
| AGRICULTURE           | -       | 6.44    | -4.56   | 8.39    | -3.66   | 7.83    | -0.66   |
| INDUSTRY              | -       | 20.60   | -12.59  | -1.55   | 17.15   | 4.59    | 21.13   |
| SERVICES              | -       | 9.73    | 0.07    | 4.83    | 6.01    | 7.11    | 5.33    |
| GDP at Market Price   | -       | 9.59    | -4.09   | 5.66    | 2.67    | 7.07    | 4.80    |

**Table 10: Gross Domestic Product of Bangladesh at Constant prices by major Economic Sectors**  
(Base: 1984-85)

| Broad industry sector | 1979-80 | 1980-81 | 1981-82 | 1982-83 | 1983-84 | 1984-85 | 1985-86 |
|-----------------------|---------|---------|---------|---------|---------|---------|---------|
| <b>GDP</b>            |         |         |         |         |         |         |         |
| AGRICULTURE           | 149,806 | 156,068 | 156,313 | 162,935 | 168,813 | 169,970 | 175,549 |
| INDUSTRY              | 53,245  | 54,941  | 55,848  | 56,656  | 63,006  | 64,982  | 66,709  |
| SERVICES              | 138,247 | 141,874 | 145,063 | 155,114 | 163,216 | 171,981 | 182,335 |
| GDP at Market Price   | 341,298 | 352,883 | 357,224 | 374,705 | 395,035 | 406,933 | 424,593 |
| <b>Share</b>          |         |         |         |         |         |         |         |
| AGRICULTURE           | 43.89   | 44.23   | 43.76   | 43.48   | 42.73   | 41.77   | 41.35   |
| INDUSTRY              | 15.60   | 15.57   | 15.63   | 15.12   | 15.95   | 15.97   | 15.71   |
| SERVICES              | 40.51   | 40.20   | 40.61   | 41.40   | 41.32   | 42.26   | 42.94   |
| GDP at Market Price   | 100.00  | 100.00  | 100.00  | 100.00  | 100.00  | 100.00  | 100.00  |
| <b>Growth rate</b>    |         |         |         |         |         |         |         |
| AGRICULTURE           | 0.16    | 4.18    | 0.16    | 4.24    | 3.61    | 0.69    | 3.28    |
| INDUSTRY              | -5.17   | 3.19    | 1.65    | 1.45    | 11.21   | 3.14    | 2.66    |
| SERVICES              | 4.10    | 2.62    | 2.25    | 6.93    | 5.22    | 5.37    | 6.02    |
| GDP at Market Price   | 0.82    | 3.39    | 1.23    | 4.89    | 5.43    | 3.01    | 4.34    |

**Table 10: Gross Domestic Product of Bangladesh at Constant prices by major Economic Sectors  
(Base: 1984-85)**

| Broad industry sector | 1986-87 | 1987-88 | 1988-89 | 1989-90 | 1990-91 | 1991-92 | 1992-93 |
|-----------------------|---------|---------|---------|---------|---------|---------|---------|
| <b>GDP</b>            |         |         |         |         |         |         |         |
| AGRICULTURE           | 176,250 | 174,901 | 173,037 | 190,354 | 193,421 | 197,662 | 201,364 |
| INDUSTRY              | 72,093  | 75,902  | 79,568  | 84,632  | 88,294  | 94,558  | 101,580 |
| SERVICES              | 194,004 | 204,332 | 213,998 | 222,541 | 232,727 | 243,969 | 257,176 |
| GDP at Market Price   | 442,347 | 455,135 | 466,603 | 497,527 | 514,442 | 536,189 | 560,120 |
| <b>Share</b>          |         |         |         |         |         |         |         |
| AGRICULTURE           | 39.84   | 38.43   | 37.08   | 38.26   | 37.60   | 36.86   | 35.95   |
| INDUSTRY              | 16.30   | 16.68   | 17.05   | 17.01   | 17.16   | 17.64   | 18.14   |
| SERVICES              | 43.86   | 44.89   | 45.86   | 44.73   | 45.24   | 45.50   | 45.91   |
| GDP at Market Price   | 100.00  | 100.00  | 100.00  | 100.00  | 100.00  | 100.00  | 100.00  |
| <b>Growth rate</b>    |         |         |         |         |         |         |         |
| AGRICULTURE           | 0.40    | -0.77   | -1.07   | 10.01   | 1.61    | 2.19    | 1.87    |
| INDUSTRY              | 8.07    | 5.28    | 4.83    | 6.36    | 4.33    | 7.09    | 7.43    |
| SERVICES              | 6.40    | 5.32    | 4.73    | 3.99    | 4.58    | 4.83    | 5.41    |
| GDP at Market Price   | 4.18    | 2.89    | 2.52    | 6.63    | 3.40    | 4.23    | 4.46    |

**Table 10: Gross Domestic Product of Bangladesh at Constant prices by major Economic Sectors  
(Base: 1984-85)**

| Broad industry sector | 1993-94 | 1994-95 | 1995-96 | 1996-97 | 1997-98 | 1998-99 |
|-----------------------|---------|---------|---------|---------|---------|---------|
| <b>GDP</b>            |         |         |         |         |         |         |
| AGRICULTURE           | 201,915 | 199,822 | 207,126 | 220,456 | 226,959 | 238,529 |
| INDUSTRY              | 110,044 | 119,234 | 125,603 | 130,389 | 140,987 | 146,871 |
| SERVICES              | 261,881 | 290,737 | 309,712 | 329,361 | 350,728 | 370,716 |
| GDP at Market Price   | 573,840 | 609,793 | 642,441 | 680,206 | 718,674 | 756,116 |
| <b>Share</b>          |         |         |         |         |         |         |
| AGRICULTURE           | 35.19   | 32.77   | 32.24   | 32.41   | 31.58   | 31.55   |
| INDUSTRY              | 19.18   | 19.55   | 19.55   | 19.17   | 19.62   | 19.42   |
| SERVICES              | 45.64   | 47.68   | 48.21   | 48.42   | 48.80   | 49.03   |
| GDP at Market Price   | 100.00  | 100.00  | 100.00  | 100.00  | 100.00  | 100.00  |
| <b>Growth rate</b>    |         |         |         |         |         |         |
| AGRICULTURE           | 0.27    | -1.04   | 3.66    | 6.44    | 2.95    | 5.10    |
| INDUSTRY              | 8.33    | 8.35    | 5.34    | 3.81    | 8.13    | 4.17    |
| SERVICES              | 1.83    | 11.02   | 6.53    | 6.34    | 6.49    | 5.70    |
| GDP at Market Price   | 2.45    | 6.27    | 5.35    | 5.88    | 5.66    | 5.21    |

**Table 11: Gross Domestic Product by expenditure categories at current prices**

| Activity                          | 1972-73 | 1973-74 | 1974-75 | 1975-76 | 1976-77 | 1977-78 | 1978-79 |
|-----------------------------------|---------|---------|---------|---------|---------|---------|---------|
| Net resource                      | 52,312  | 80,623  | 130,975 | 124,557 | 121,865 | 159,844 | 190,921 |
| Consumption                       | 50,811  | 75,218  | 123,173 | 113,592 | 109,038 | 142,674 | 171,196 |
| Private                           | 49,092  | 71,579  | 117,207 | 98,340  | 90,876  | 123,510 | 147,680 |
| Public                            | 1,719   | 3,639   | 5,966   | 15,252  | 18,162  | 19,164  | 23,516  |
| Investment                        | 1,501   | 5,405   | 7,802   | 10,965  | 12,827  | 17,170  | 19,725  |
| Private                           | 1,449   | 3,180   | 4,247   | 5,932   | 5,658   | 8,148   | 9,927   |
| Public                            | 52      | 2,225   | 3,555   | 5,033   | 7,169   | 9,022   | 9,798   |
| Resource balance                  | 2,459   | 4,871   | 6,606   | 14,237  | 5,862   | 14,650  | 16,874  |
| Exports                           | 3,025   | 2,712   | 3,674   | 5,242   | 7,728   | 8,205   | 10,640  |
| Imports                           | 5,484   | 7,583   | 10,280  | 19,479  | 13,590  | 22,855  | 27,514  |
| GDP at market prices              | 49,853  | 75,752  | 124,369 | 110,320 | 116,003 | 145,194 | 174,047 |
| Net factor income from abroad     | 366     | 214     | 294     | 306     | 425     | 1,229   | 1,842   |
| GNP at market prices              | 50,219  | 75,966  | 124,663 | 110,626 | 116,428 | 146,423 | 175,889 |
| Net current transfers from abroad | -       | 1,809   | 3,723   | 3,995   | 3,625   | 6,166   | 9,880   |
| Gross Disposable National Income  | 50,219  | 77,775  | 128,386 | 114,621 | 120,053 | 152,589 | 185,769 |
| Gross Domestic saving             | -958    | 534     | 1,196   | -3,272  | 6,965   | 2,520   | 2,851   |
| Gross National saving             | -592    | 2,557   | 5,213   | 1,029   | 11,015  | 9,915   | 14,573  |

**Table 11: Gross Domestic Product by expenditure categories at current prices**

| Activity                          | 1979-80 | 1980-81 | 1981-82 | 1982-83 | 1983-84 | 1984-85 | 1985-86 |
|-----------------------------------|---------|---------|---------|---------|---------|---------|---------|
| Net resource                      | 221,622 | 261,164 | 297,834 | 331,883 | 394,072 | 450,105 | 509,685 |
| Consumption                       | 191,646 | 223,635 | 257,752 | 292,433 | 350,524 | 397,438 | 451,239 |
| Private                           | 165,270 | 192,810 | 223,832 | 255,794 | 306,491 | 347,748 | 392,801 |
| Public                            | 26,376  | 30,825  | 33,920  | 36,639  | 44,033  | 49,690  | 58,438  |
| Investment                        | 29,976  | 37,529  | 40,082  | 39,450  | 43,548  | 52,667  | 58,446  |
| Private                           | 15,994  | 22,102  | 23,529  | 21,181  | 23,614  | 29,912  | 29,229  |
| Public                            | 13,982  | 15,427  | 16,553  | 18,269  | 19,934  | 22,755  | 29,217  |
| Resource balance                  | 25,572  | 29,731  | 38,819  | 37,694  | 38,887  | 43,172  | 43,458  |
| Exports                           | 14,016  | 16,977  | 18,842  | 24,081  | 26,065  | 31,189  | 33,856  |
| Imports                           | 39,588  | 46,708  | 57,661  | 61,775  | 64,952  | 74,361  | 77,314  |
| GDP at market prices              | 196,050 | 231,433 | 259,015 | 294,189 | 355,185 | 406,933 | 466,227 |
| Net factor income from abroad     | 3,472   | 5,820   | 5,777   | 11,634  | 12,154  | 8,618   | 11,926  |
| GNP at market prices              | 199,522 | 237,253 | 264,792 | 305,823 | 367,339 | 415,551 | 478,153 |
| Net current transfers from abroad | 11,288  | 11,005  | 13,598  | 18,595  | 18,409  | 19,609  | 18,214  |
| Gross Disposable National Income  | 210,810 | 248,258 | 278,390 | 324,418 | 385,748 | 435,160 | 496,367 |
| Gross Domestic saving             | 4,404   | 7,798   | 1,263   | 1,756   | 4,661   | 9,495   | 14,988  |
| Gross National saving             | 19,164  | 24,623  | 20,638  | 31,985  | 35,224  | 37,722  | 45,128  |

Table 11: Gross Domestic Product by expenditure categories at current prices

| Activity                          | 1986-87 | 1987-88 | 1988-89 | 1989-90 | 1990-91 | 1991-92 | 1992-93   |
|-----------------------------------|---------|---------|---------|---------|---------|---------|-----------|
| Net resource                      | 589,726 | 653,704 | 727,371 | 811,900 | 895,891 | 963,420 | 963,421   |
| Consumption                       | 520,236 | 579,398 | 642,180 | 717,473 | 799,936 | 853,569 | 882,007   |
| Private                           | 458,991 | 509,429 | 551,725 | 614,255 | 685,204 | 728,632 | 747,703   |
| Public                            | 61,245  | 69,969  | 90,455  | 103,218 | 114,732 | 124,937 | 134,304   |
| Investment                        | 69,490  | 74,306  | 85,191  | 94,427  | 95,955  | 109,851 | 135,214   |
| Private                           | 33,404  | 38,290  | 42,891  | 47,275  | 48,562  | 60,063  | 74,406    |
| Public                            | 36,086  | 36,016  | 42,300  | 47,152  | 47,393  | 49,788  | 60,808    |
| Resource balance                  | 50,525  | 56,568  | 67,773  | 74,329  | 61,499  | 56,918  | 69,156    |
| Exports                           | 37,587  | 45,015  | 51,185  | 61,422  | 73,634  | 90,696  | 104,169   |
| Imports                           | 88,112  | 101,583 | 118,958 | 135,751 | 135,133 | 147,614 | 173,325   |
| GDP at market prices              | 539,201 | 597,136 | 659,598 | 737,571 | 834,392 | 906,502 | 948,065   |
| Net factor income from abroad     | 15,548  | 20,457  | 22,529  | 22,266  | 26,513  | 33,851  | 38,798    |
| GNP at market prices              | 554,749 | 617,593 | 682,127 | 759,837 | 860,905 | 940,353 | 986,863   |
| Net current transfers from abroad | 23,560  | 25,786  | 21,854  | 25,265  | 29,663  | 31,176  | 32,026    |
| Gross Disposable National Income  | 578,309 | 643,379 | 703,981 | 785,102 | 890,568 | 971,529 | 1,018,889 |
| Gross Domestic saving             | 18,965  | 17,738  | 17,418  | 20,098  | 34,456  | 52,933  | 66,058    |
| Gross National saving             | 58,073  | 63,981  | 61,801  | 67,629  | 90,632  | 117,960 | 136,882   |

Table 11: Gross Domestic Product by expenditure categories at current prices

| Activity                          | 1993-94   | 1994-95   | 1995-96   | 1996-97   | 1997-98   | 1998-99   |
|-----------------------------------|-----------|-----------|-----------|-----------|-----------|-----------|
| Net resource                      | 963,422   | 963,423   | 963,424   | 963,425   | 963,426   | 963,427   |
| Consumption                       | 953,599   | 1,073,847 | 1,203,784 | 1,297,641 | 1,415,208 | 1,586,356 |
| Private                           | 806,319   | 913,049   | 1,026,129 | 1,099,416 | 1,200,101 | 1,350,814 |
| Public                            | 147,280   | 160,798   | 177,655   | 198,225   | 215,107   | 235,542   |
| Investment                        | 158,927   | 194,651   | 221,200   | 242,427   | 275,863   | 315,513   |
| Private                           | 80,676    | 110,172   | 139,343   | 151,263   | 173,012   | 197,234   |
| Public                            | 78,251    | 84,479    | 81,857    | 91,164    | 102,851   | 118,279   |
| Resource balance                  | 65,848    | 97,428    | 126,554   | 110,626   | 99,064    | 120,066   |
| Exports                           | 121,892   | 165,705   | 184,359   | 216,388   | 266,809   | 289,861   |
| Imports                           | 187,740   | 263,133   | 310,913   | 327,014   | 365,873   | 409,927   |
| GDP at market prices              | 1,046,678 | 1,171,070 | 1,298,430 | 1,325,103 | 1,592,007 | 1,781,803 |
| Net factor income from abroad     | 48,637    | 55,671    | 60,032    | 71,028    | 64,972    | 75,526    |
| GNP at market prices              | 1,095,315 | 1,226,741 | 1,358,462 | 1,396,131 | 1,656,979 | 1,857,329 |
| Net current transfers from abroad | 28,404    | 35,783    | 27,672    | 31,479    | 22,363    | 25,600    |
| Gross Disposable National Income  | 1,123,719 | 1,262,524 | 1,386,134 | 1,427,610 | 1,679,342 | 1,882,929 |
| Gross Domestic saving             | 93,079    | 97,223    | 94,646    | 27,462    | 176,799   | 195,447   |
| Gross National saving             | 170,120   | 188,677   | 182,350   | 129,969   | 264,134   | 296,573   |

**Table 12: Gross Domestic Product by expenditure categories at constant prices  
(Base: 1984-85)**

| Activity                             | 1972-73 | 1973-74 | 1974-75 | 1975-76 | 1976-77 | 1977-78 | 1978-79 |
|--------------------------------------|---------|---------|---------|---------|---------|---------|---------|
| 1. Consumption                       | 305,852 | 296,090 | 283,274 | 306,571 | 279,772 | 313,023 | 326,099 |
| Private                              | 297,037 | 282,672 | 269,647 | 269,216 | 235,561 | 272,533 | 281,041 |
| Public                               | 8,815   | 13,418  | 13,627  | 37,355  | 44,211  | 40,490  | 45,058  |
| 2. Investment                        | 9,875   | 24,424  | 19,029  | 22,502  | 28,403  | 35,734  | 39,800  |
| Private                              | 9,533   | 14,370  | 10,358  | 12,174  | 12,528  | 16,958  | 20,030  |
| Public                               | 342     | 10,054  | 8,671   | 10,328  | 15,875  | 18,776  | 19,770  |
| 3. Domestic Demand                   | 315,727 | 320,514 | 302,303 | 329,073 | 308,175 | 348,757 | 365,899 |
| 4. Resource balance                  | 51,172  | 30,583  | 24,225  | 35,252  | 6,500   | 25,742  | 27,374  |
| Imports                              | 69,949  | 43,832  | 39,087  | 53,795  | 29,763  | 47,221  | 52,398  |
| Exports                              | 18,777  | 13,249  | 14,862  | 18,543  | 23,263  | 21,479  | 25,024  |
| 5. GDP at market prices              | 264,555 | 289,931 | 278,078 | 293,821 | 301,675 | 323,015 | 338,525 |
| 6. Net factor income from abroad     | 1,942   | 819     | 657     | 815     | 1,105   | 2,734   | 3,583   |
| 7. GNP at market prices              | 266,497 | 290,750 | 278,735 | 294,636 | 302,780 | 325,749 | 342,108 |
| 8. Net current transfers from abroad | -       | 6,923   | 8,325   | 10,639  | 9,428   | 13,717  | 19,218  |
| 9. Gross Disposable National Income  | 266,497 | 297,673 | 287,060 | 305,275 | 312,208 | 339,466 | 361,326 |

**Table 12: Gross Domestic Product by expenditure categories at constant prices  
(Base: 1984-85)**

| Activity                             | 1979-80 | 1980-81 | 1981-82 | 1982-83 | 1983-84 | 1984-85 | 1985-86 |
|--------------------------------------|---------|---------|---------|---------|---------|---------|---------|
| 1. Consumption                       | 336,210 | 342,539 | 356,035 | 356,428 | 380,854 | 397,438 | 376,983 |
| Private                              | 292,440 | 296,838 | 311,491 | 311,428 | 331,644 | 347,748 | 323,331 |
| Public                               | 43,770  | 45,701  | 44,544  | 45,000  | 49,210  | 49,690  | 53,652  |
| 2. Investment                        | 49,744  | 52,129  | 45,631  | 46,477  | 49,786  | 52,667  | 76,785  |
| Private                              | 26,541  | 30,601  | 26,787  | 24,954  | 27,006  | 29,912  | 50,530  |
| Public                               | 23,203  | 21,528  | 18,844  | 21,523  | 22,780  | 22,755  | 26,255  |
| 3. Domestic Demand                   | 385,954 | 394,668 | 401,666 | 402,905 | 430,640 | 450,105 | 453,768 |
| 4. Resource balance                  | 44,656  | 41,785  | 44,442  | 28,200  | 35,605  | 43,172  | 29,175  |
| Imports                              | 69,919  | 74,128  | 81,998  | 70,095  | 73,326  | 74,361  | 68,828  |
| Exports                              | 25,263  | 32,343  | 37,556  | 41,895  | 37,721  | 31,189  | 39,653  |
| 5. GDP at market prices              | 341,298 | 352,883 | 357,224 | 374,705 | 395,035 | 406,933 | 424,593 |
| 6. Net factor income from abroad     | 6,044   | 8,874   | 7,967   | 14,818  | 13,518  | 8,618   | 10,861  |
| 7. GNP at market prices              | 347,342 | 361,757 | 365,191 | 389,523 | 408,553 | 415,551 | 435,454 |
| 8. Net current transfers from abroad | 19,652  | 16,781  | 18,753  | 23,685  | 20,475  | 19,609  | 16,587  |
| 9. Gross Disposable National Income  | 366,994 | 378,538 | 383,944 | 413,208 | 429,028 | 435,160 | 452,041 |

**Table 12: Gross Domestic Product by expenditure categories at constant prices  
(Base: 1984-85)**

| Activity                             | 1986-87 | 1987-88 | 1988-89 | 1989-90 | 1990-91 | 1991-92 |
|--------------------------------------|---------|---------|---------|---------|---------|---------|
| 1. Consumption                       | 406,527 | 424,858 | 462,190 | 477,446 | 470,885 | 486,914 |
| Private                              | 356,070 | 372,376 | 400,740 | 413,296 | 403,790 | 417,303 |
| Public                               | 50,457  | 52,482  | 61,450  | 64,150  | 67,095  | 69,611  |
| 2. Investment                        | 61,563  | 57,988  | 60,189  | 61,460  | 57,982  | 61,181  |
| Private                              | 31,724  | 29,881  | 30,303  | 30,770  | 29,344  | 33,452  |
| Public                               | 29,839  | 28,107  | 29,886  | 30,690  | 28,638  | 27,729  |
| 3. Domestic Demand                   | 468,090 | 482,846 | 522,379 | 538,906 | 528,867 | 548,095 |
| 4. Resource balance                  | 25,743  | 27,711  | 55,776  | 41,379  | 14,425  | 11,906  |
| Imports                              | 74,507  | 80,024  | 109,457 | 110,107 | 87,817  | 102,304 |
| Exports                              | 48,764  | 52,313  | 53,681  | 68,728  | 73,392  | 90,398  |
| 5. GDP at market prices              | 442,347 | 455,135 | 466,603 | 497,527 | 514,442 | 536,189 |
| 6. Net factor income from abroad     | 12,755  | 15,592  | 15,937  | 15,019  | 16,347  | 20,030  |
| 7. GNP at market prices              | 455,102 | 470,727 | 482,540 | 512,546 | 530,789 | 556,219 |
| 8. Net current transfers from abroad | 19,327  | 19,654  | 15,460  | 17,042  | 18,285  | 18,447  |
| 9. Gross Disposable National Income  | 474,429 | 490,381 | 498,000 | 529,588 | 549,074 | 574,666 |

পরিশিষ্ট-৬

Annexure-E

# ***GDP Tables***

***(Base: 1972-73)***





**Table 1: Gross Domestic Product of Bangladesh at Current Prices**

(Million taka)

| Activity /Sector                          | 1972-73 | 1973-74 | 1974-75 | 1975-76 | 1976-77 | 1977-78 | 1978-79 |
|---|---------|---------|---------|---------|---------|---------|---------|
| 1. Agriculture                            | 28,082  | 44,692  | 85,068  | 62,177  | 60,812  | 78,431  | 88,948  |
| a) Crops                                  | 21,743  | 36,406  | 73,846  | 49,952  | 47,313  | 61,338  | 69,211  |
| b) Forestry                               | 1,240   | 1,728   | 2,311   | 2,094   | 2,112   | 4,064   | 4,754   |
| c) Livestock                              | 2,230   | 3,137   | 4,137   | 4,332   | 4,494   | 6,113   | 8,097   |
| d) Fisheries                              | 2,869   | 3,421   | 4,774   | 5,799   | 6,893   | 6,916   | 6,886   |
| 2. Mining & Quarrying                     | 1       | 2       | 1       | 1       | 7       | 10      | 10      |
| 3. Industry                               | 3,755   | 7,301   | 10,139  | 9,998   | 11,587  | 13,464  | 15,965  |
| a) Large scale                            | 1,202   | 3,441   | 3,954   | 4,433   | 5,997   | 7,124   | 9,173   |
| b) Small scale                            | 2,553   | 3,860   | 6,185   | 5,565   | 5,590   | 6,340   | 6,792   |
| 4. Construction                           | 2,191   | 2,694   | 3,936   | 4,211   | 5,249   | 6,061   | 9,658   |
| 5. Power, Gas, Water & Sanitary services  | 130     | 119     | 131     | 189     | 231     | 423     | 477     |
| 6. Transport, Storage & Communication.    | 5,244   | 7,132   | 9,078   | 10,300  | 11,585  | 14,700  | 19,866  |
| 7. Trade Services                         | 4,518   | 8,396   | 13,041  | 11,120  | 11,136  | 12,832  | 15,634  |
| 8. Housing Services                       | 4,691   | 5,872   | 7,878   | 9,209   | 10,463  | 11,873  | 14,176  |
| 9. Public Administration & Defence        | 1,133   | 1,895   | 2,340   | 2,928   | 4,023   | 4,243   | 5,012   |
| 10. Banking & Insurance                   | 537     | 735     | 1,134   | 1,145   | 1,306   | 1,573   | 2,278   |
| 11. Professional & Miscellaneous Services | 3,299   | 4,554   | 6,089   | 7,032   | 7,627   | 8,905   | 11,624  |
| GDP at Current Market Price               | 53,581  | 83,392  | 138,835 | 118,310 | 124,026 | 152,515 | 183,648 |

**Table 1: Gross Domestic Product of Bangladesh at Current Prices**

(Million taka)

| Activity /Sector                          | 1979-80 | 1980-81 | 1981-82 | 1982-83 | 1983-84 | 1984-85 |
|---|---------|---------|---------|---------|---------|---------|
| 1. Agriculture                            | 96,390  | 105,957 | 118,567 | 131,682 | 166,224 | 194,101 |
| a) Crops                                  | 74,646  | 83,632  | 94,922  | 104,470 | 132,475 | 159,189 |
| b) Forestry                               | 4,860   | 5,848   | 6,550   | 8,501   | 11,876  | 10,948  |
| c) Livestock                              | 9,886   | 9,455   | 9,441   | 10,580  | 10,971  | 11,758  |
| d) Fisheries                              | 6,998   | 7,022   | 7,654   | 8,131   | 10,902  | 12,206  |
| 2. Mining & Quarrying                     | 10      | 3       | 7       | 3       | 4       | 4       |
| 3. Industry                               | 20,236  | 22,134  | 24,245  | 29,332  | 34,238  | 36,562  |
| a) Large scale                            | 11,786  | 12,487  | 13,271  | 16,808  | 20,543  | 21,282  |
| b) Small scale                            | 8,450   | 9,647   | 10,974  | 12,524  | 13,695  | 15,280  |
| 4. Construction                           | 9,309   | 13,088  | 15,863  | 15,028  | 18,095  | 22,518  |
| 5. Power, Gas, Water & Sanitary services  | 612     | 744     | 959     | 1,612   | 1,939   | 2,348   |
| 6. Transport, Storage & Communication.    | 22,647  | 28,677  | 32,040  | 39,866  | 41,797  | 45,655  |
| 7. Trade Services                         | 19,048  | 20,808  | 22,337  | 25,731  | 32,945  | 38,816  |
| 8. Housing Services                       | 17,528  | 19,913  | 21,429  | 22,257  | 28,558  | 32,444  |
| 9. Public Administration & Defence        | 5,499   | 6,613   | 6,669   | 8,733   | 8,394   | 13,235  |
| 10. Banking & Insurance                   | 3,101   | 3,853   | 4,191   | 4,341   | 5,152   | 6,889   |
| 11. Professional & Miscellaneous Services | 15,355  | 18,481  | 22,626  | 25,459  | 31,082  | 35,588  |
| GDP at Current Market Price               | 209,735 | 240,271 | 268,933 | 304,044 | 368,428 | 428,160 |

**Table 1: Gross Domestic Product of Bangladesh at Current Prices**

(Million taka)

| Activity /Sector                          | 1985-86 | 1986-87 | 1987-88 | 1988-89 | 1989-90 | 1990-91 |
|---|---------|---------|---------|---------|---------|---------|
| 1. Agriculture                            | 202,413 | 237,297 | 248,386 | 263,518 | 290,659 | 324,230 |
| a) Crops                                  | 153,520 | 182,511 | 184,409 | 194,593 | 213,080 | 241,457 |
| b) Forestry                               | 18,981  | 20,544  | 25,374  | 24,187  | 26,529  | 28,639  |
| c) Livestock                              | 15,401  | 16,222  | 17,875  | 21,266  | 25,300  | 26,564  |
| d) Fisheries                              | 14,511  | 18,020  | 20,728  | 23,472  | 25,750  | 27,570  |
| 2. Mining & Quarrying                     | 3       | 4       | 3       | 4       | 89      | 112     |
| 3. Industry                               | 40,028  | 44,252  | 47,274  | 52,158  | 60,630  | 68,428  |
| a) Large scale                            | 23,380  | 26,911  | 28,517  | 31,414  | 37,565  | 42,259  |
| b) Small scale                            | 16,648  | 17,341  | 18,757  | 20,744  | 23,065  | 26,169  |
| 4. Construction                           | 26,058  | 28,839  | 34,602  | 39,262  | 43,110  | 47,261  |
| 5. Power, Gas, Water & Sanitary services  | 2,713   | 3,545   | 4,597   | 6,719   | 8,824   | 11,201  |
| 6. Transport, Storage & Communication.    | 54,605  | 61,901  | 65,945  | 71,774  | 75,061  | 97,697  |
| 7. Trade Services                         | 41,505  | 45,883  | 50,369  | 55,051  | 61,583  | 68,279  |
| 8. Housing Services                       | 37,066  | 40,988  | 49,982  | 59,866  | 66,358  | 73,867  |
| 9. Public Administration & Defence        | 17,366  | 20,867  | 24,735  | 29,203  | 32,764  | 38,191  |
| 10. Banking & Insurance                   | 8,935   | 10,116  | 11,435  | 13,126  | 15,110  | 16,299  |
| 11. Professional & Miscellaneous Services | 46,098  | 59,329  | 69,502  | 79,207  | 93,255  | 103,097 |
| GDP at Current Market Price               | 476,790 | 553,021 | 606,830 | 669,888 | 747,443 | 848,662 |

**Table 2: Gross Domestic Product of Bangladesh at constant prices**

(Base: 1972-73)

(Million Taka)

| Activity /Sector                          | 1972-73 | 1973-74 | 1974-75 | 1975-76 | 1976-77 | 1977-78 | 1978-79 |
|---|---------|---------|---------|---------|---------|---------|---------|
| 1. Agriculture                            | 28,082  | 30,832  | 29,261  | 31,612  | 30,393  | 32,918  | 32,344  |
| a) Crops                                  | 21,743  | 24,357  | 22,936  | 25,224  | 23,951  | 26,003  | 26,151  |
| b) Forestry                               | 1,240   | 1,330   | 1,134   | 1,183   | 1,183   | 1,490   | 1,520   |
| c) Livestock                              | 2,230   | 2,267   | 2,303   | 2,326   | 2,380   | 2,513   | 2,570   |
| d) Fisheries                              | 2,869   | 2,878   | 2,888   | 2,879   | 2,879   | 2,912   | 2,103   |
| 2. Mining & Quarrying                     | 1       | 1       | 1       | 1       | 3       | 4       | 4       |
| 3. Industry                               | 3,755   | 4,976   | 4,434   | 5,004   | 5,934   | 6,256   | 7,124   |
| a) Large scale                            | 1,202   | 2,345   | 1,729   | 2,219   | 3,071   | 3,310   | 4,093   |
| b) Small scale                            | 2,553   | 2,631   | 2,705   | 2,785   | 2,863   | 2,946   | 3,031   |
| 4. Construction                           | 2,191   | 1,734   | 1,422   | 1,830   | 1,860   | 2,099   | 3,188   |
| 5. Power, Gas, Water & Sanitary services  | 130     | 95      | 86      | 135     | 163     | 191     | 193     |
| 6. Transport, Storage & Communication     | 5,244   | 5,496   | 5,636   | 5,907   | 6,379   | 6,633   | 7,185   |
| 7. Trade Services                         | 4,518   | 6,006   | 5,838   | 5,523   | 5,495   | 5,617   | 6,253   |
| 8. Housing Services                       | 4,691   | 4,827   | 4,974   | 5,124   | 5,274   | 5,434   | 5,598   |
| 9. Public Administration & Defence        | 1,133   | 1,362   | 1,042   | 1,398   | 1,969   | 1,748   | 1,872   |
| 10. Banking & Insurance                   | 537     | 554     | 587     | 571     | 639     | 710     | 924     |
| 11. Professional & Miscellaneous Services | 3299    | 3440    | 3597    | 3768    | 3956    | 4161    | 4389    |
| GDP at Constant Market Price              | 53,581  | 59,323  | 56,878  | 60,873  | 62,065  | 65,771  | 69,074  |

**Table 2: Gross Domestic Product of Bangladesh at constant prices**

(Base: 1972-73)

(Million Taka)

| Activity /Sector                          | 1979-80 | 1980-81 | 1981-82 | 1982-83 | 1983-84 | 1984-85 |
|---|---------|---------|---------|---------|---------|---------|
| 1. Agriculture                            | 32,404  | 34,155  | 34,344  | 35,916  | 36,938  | 37,342  |
| a) Crops                                  | 26,068  | 27,627  | 27,441  | 28,794  | 29,910  | 30,290  |
| b) Forestry                               | 1,579   | 1,703   | 1,882   | 1,917   | 2,095   | 1,991   |
| c) Livestock                              | 2,630   | 2,690   | 2,763   | 2,832   | 2,543   | 2,621   |
| d) Fisheries                              | 2,127   | 2,135   | 2,258   | 2,373   | 2,390   | 2,440   |
| 2. Mining & Quarrying                     | 3       | 1       | 2       | 1       | 1       | 1       |
| 3. Industry                               | 7,460   | 7,361   | 7,284   | 7,940   | 8,713   | 8,585   |
| a) Large scale                            | 4,345   | 4,153   | 3,987   | 4,550   | 5,228   | 4,997   |
| b) Small scale                            | 3,115   | 3,208   | 3,297   | 3,390   | 3,485   | 3,588   |
| 4. Construction                           | 2,535   | 3,037   | 3,146   | 3,038   | 3,649   | 4,094   |
| 5. Power, Gas, Water & Sanitary services  | 225     | 250     | 296     | 453     | 485     | 526     |
| 6. Transport, Storage & Communication     | 7,230   | 7,275   | 7,546   | 8,083   | 8,417   | 8,827   |
| 7. Trade Services                         | 6,781   | 6,866   | 6,554   | 7,024   | 7,703   | 7,935   |
| 8. Housing Services                       | 5,773   | 5,951   | 6,140   | 6,329   | 6,521   | 6,735   |
| 9. Public Administration & Defence        | 1,779   | 1,911   | 1,707   | 2,091   | 1,946   | 2,580   |
| 10. Banking & Insurance                   | 1,139   | 1,294   | 1,293   | 1,220   | 1,291   | 1,545   |
| 11. Professional & Miscellaneous Services | 4637    | 4910    | 5225    | 5,565   | 5,941   | 6,339   |
| GDP at Constant Market Price              | 69,966  | 73,011  | 73,537  | 77,660  | 81,605  | 84,509  |

**Table 2: Gross Domestic Product of Bangladesh at constant prices**

(Base: 1972-73)

(Million Taka)

| Activity /Sector                          | 1985-86 | 1986-87 | 1987-88 | 1988-89 | 1989-90 | 1990-91 |
|---|---------|---------|---------|---------|---------|---------|
| 1. Agriculture                            | 38,835  | 38,637  | 38,435  | 38,179  | 42,066  | 42,823  |
| a) Crops                                  | 31,514  | 31,358  | 30,805  | 30,535  | 34,214  | 34,822  |
| b) Forestry                               | 2,148   | 1,970   | 2,208   | 2,119   | 2,167   | 2,090   |
| c) Livestock                              | 2,706   | 2,792   | 2,885   | 2,982   | 3,086   | 3,154   |
| d) Fisheries                              | 2,467   | 2,517   | 2,537   | 2,543   | 2,599   | 2,757   |
| 2. Mining & Quarrying                     | 1       | 1       | 1       | 1       | 16      | 20      |
| 3. Industry                               | 8,879   | 9,697   | 9,854   | 10,115  | 10,875  | 11,129  |
| a) Large scale                            | 5,186   | 5,897   | 5,944   | 6,092   | 6,738   | 6,873   |
| b) Small scale                            | 3,693   | 3,800   | 3,910   | 4,023   | 4,137   | 4,256   |
| 4. Construction                           | 4,169   | 4,449   | 5,003   | 5,239   | 5,409   | 5,480   |
| 5. Power, Gas, Water & Sanitary services  | 592     | 721     | 839     | 1,081   | 1,247   | 1,503   |
| 6. Transport, Storage & Communication.    | 9,133   | 10,147  | 10,492  | 10,933  | 11,483  | 11,869  |
| 7. Trade Services                         | 8,049   | 8,256   | 8,519   | 8,929   | 9,160   | 9,494   |
| 8. Housing Services                       | 6,940   | 7,168   | 7,399   | 7,641   | 7,894   | 8,161   |
| 9. Public Administration & Defence        | 3,108   | 3,352   | 3,617   | 3,869   | 3,970   | 4,354   |
| 10. Banking & Insurance                   | 1,951   | 2,059   | 2,088   | 2,111   | 2,135   | 2,187   |
| 11. Professional & Miscellaneous Services | 6,734   | 7,149   | 7,567   | 8,040   | 8,550   | 9,095   |
| GDP at Constant Market Price              | 88,391  | 91,636  | 93,814  | 96,138  | 102,805 | 106,115 |

Table 3: Sectoral share (percent) of GDP at current prices

| Activity / Sector                         | 1972-73 | 1973-74 | 1974-75 | 1975-76 | 1976-77 | 1977-78 | 1978-79 |
|---|---------|---------|---------|---------|---------|---------|---------|
| 1. Agriculture                            | 52.41   | 53.59   | 61.27   | 52.55   | 49.03   | 51.43   | 48.43   |
| a) Crops                                  | 40.58   | 43.66   | 53.19   | 42.22   | 38.15   | 40.22   | 37.69   |
| b) Forestry                               | 2.31    | 2.07    | 1.66    | 1.77    | 1.70    | 2.66    | 2.59    |
| c) Livestock                              | 4.16    | 3.76    | 2.98    | 3.66    | 3.62    | 4.01    | 4.41    |
| d) Fisheries                              | 5.35    | 4.10    | 3.44    | 4.90    | 5.56    | 4.53    | 3.75    |
| 2. Mining & Quarrying                     | 0.00    | 0.00    | 0.00    | 0.00    | 0.01    | 0.01    | 0.01    |
| 3. Industry                               | 7.01    | 8.76    | 7.30    | 8.45    | 9.34    | 8.83    | 8.69    |
| a) Large scale                            | 2.24    | 4.13    | 2.85    | 3.75    | 4.84    | 4.67    | 4.99    |
| b) Small scale                            | 4.76    | 4.63    | 4.45    | 4.70    | 4.51    | 4.16    | 3.70    |
| 4. Construction                           | 4.09    | 3.23    | 2.84    | 3.56    | 4.23    | 3.97    | 5.26    |
| 5. Power, Gas, Water & Sanitary services  | 0.24    | 0.14    | 0.09    | 0.16    | 0.19    | 0.28    | 0.26    |
| 6. Transport, Storage & Communication.    | 9.79    | 8.55    | 6.54    | 8.71    | 9.34    | 9.64    | 10.82   |
| 7. Trade Services                         | 8.43    | 10.07   | 9.39    | 9.40    | 8.98    | 8.41    | 8.51    |
| 8. Housing Services                       | 8.75    | 7.04    | 5.67    | 7.78    | 8.44    | 7.78    | 7.72    |
| 9. Public Administration & Defence        | 2.11    | 2.27    | 1.69    | 2.47    | 3.24    | 2.78    | 2.73    |
| 10. Banking & Insurance                   | 1.00    | 0.88    | 0.82    | 0.97    | 1.05    | 1.03    | 1.24    |
| 11. Professional & Miscellaneous Services | 6.16    | 5.46    | 4.39    | 5.94    | 6.15    | 5.84    | 6.33    |
| GDP at current Market Price               | 100.00  | 100.00  | 100.00  | 100.00  | 100.00  | 100.00  | 100.00  |

Table 3: Sectoral share (percent) of GDP at current prices

| Activity / Sector                         | 1979-80 | 1980-81 | 1981-82 | 1982-83 | 1983-84 | 1984-85 |
|---|---------|---------|---------|---------|---------|---------|
| 1. Agriculture                            | 45.96   | 44.10   | 44.09   | 43.31   | 45.12   | 45.33   |
| a) Crops                                  | 35.59   | 34.81   | 35.30   | 34.36   | 35.96   | 37.18   |
| b) Forestry                               | 2.32    | 2.43    | 2.44    | 2.80    | 3.22    | 2.56    |
| c) Livestock                              | 4.71    | 3.94    | 3.51    | 3.48    | 2.98    | 2.75    |
| d) Fisheries                              | 3.34    | 2.92    | 2.85    | 2.67    | 2.96    | 2.85    |
| 2. Mining & Quarrying                     | 0.00    | 0.00    | 0.00    | 0.00    | 0.00    | 0.00    |
| 3. Industry                               | 9.65    | 9.21    | 9.02    | 9.65    | 9.29    | 8.54    |
| a) Large scale                            | 5.62    | 5.20    | 4.93    | 5.53    | 5.58    | 4.97    |
| b) Small scale                            | 4.03    | 4.02    | 4.08    | 4.12    | 3.72    | 3.57    |
| 4. Construction                           | 4.44    | 5.45    | 5.90    | 4.94    | 4.91    | 5.26    |
| 5. Power, Gas, Water & Sanitary services  | 0.29    | 0.31    | 0.36    | 0.53    | 0.53    | 0.55    |
| 6. Transport, Storage & Communication.    | 10.80   | 11.94   | 11.91   | 13.11   | 11.34   | 10.66   |
| 7. Trade Services                         | 9.08    | 8.66    | 8.31    | 8.46    | 8.94    | 9.07    |
| 8. Housing Services                       | 8.36    | 8.29    | 7.97    | 7.32    | 7.75    | 7.58    |
| 9. Public Administration & Defence        | 2.62    | 2.75    | 2.48    | 2.87    | 2.28    | 3.09    |
| 10. Banking & Insurance                   | 1.48    | 1.60    | 1.56    | 1.43    | 1.40    | 1.61    |
| 11. Professional & Miscellaneous Services | 7.32    | 7.69    | 8.41    | 8.37    | 8.44    | 8.31    |
| GDP at current Market Price               | 100.00  | 100.00  | 100.00  | 100.00  | 100.00  | 100.00  |

Table 3: Sectoral share (percent) of GDP at current prices

| Activity / Sector                         | 1985-86 | 1986-87 | 1987-88 | 1988-89 | 1989-90 | 1990-91 |
|---|---------|---------|---------|---------|---------|---------|
| 1. Agriculture                            | 42.45   | 42.91   | 40.93   | 39.34   | 38.89   | 38.20   |
| a) Crops                                  | 32.20   | 33.00   | 30.39   | 29.05   | 28.51   | 28.45   |
| b) Forestry                               | 3.98    | 3.71    | 4.18    | 3.61    | 3.55    | 3.37    |
| c) Livestock                              | 3.23    | 2.93    | 2.95    | 3.17    | 3.38    | 3.13    |
| d) Fisheries                              | 3.04    | 3.26    | 3.42    | 3.50    | 3.45    | 3.25    |
| 2. Mining & Quarrying                     | 0.00    | 0.00    | 0.00    | 0.00    | 0.01    | 0.01    |
| 3. Industry                               | 8.40    | 8.00    | 7.79    | 7.79    | 8.11    | 8.06    |
| a) Large scale                            | 4.90    | 4.87    | 4.70    | 4.69    | 5.03    | 4.98    |
| b) Small scale                            | 3.49    | 3.14    | 3.09    | 3.10    | 3.09    | 3.08    |
| 4. Construction                           | 5.47    | 5.21    | 5.70    | 5.86    | 5.77    | 5.57    |
| 5. Power, Gas, Water & Sanitary services  | 0.57    | 0.64    | 0.76    | 1.00    | 1.18    | 1.32    |
| 6. Transport, Storage & Communication.    | 11.45   | 11.19   | 10.87   | 10.71   | 10.04   | 11.51   |
| 7. Trade Services                         | 8.71    | 8.30    | 8.30    | 8.22    | 8.24    | 8.05    |
| 8. Housing Services                       | 7.77    | 7.41    | 8.24    | 8.94    | 8.88    | 8.70    |
| 9. Public Administration & Defence        | 3.64    | 3.77    | 4.08    | 4.36    | 4.38    | 4.50    |
| 10. Banking & Insurance                   | 1.87    | 1.83    | 1.88    | 1.96    | 2.02    | 1.92    |
| 11. Professional & Miscellaneous Services | 9.67    | 10.73   | 11.45   | 11.82   | 12.48   | 12.15   |
| GDP at current Market Price               | 100.00  | 100.00  | 100.00  | 100.00  | 100.00  | 100.00  |

Table 4: Sectoral share (percent) of GDP at constant prices  
(Base: 1972-73)

| Activity / Sector                         | 1972-73 | 1973-74 | 1974-75 | 1975-76 | 1976-77 | 1977-78 | 1978-79 |
|---|---------|---------|---------|---------|---------|---------|---------|
| 1. Agriculture                            | 52.41   | 51.97   | 51.45   | 51.93   | 48.97   | 50.05   | 46.83   |
| a) Crops                                  | 40.58   | 41.06   | 40.32   | 41.44   | 38.59   | 39.54   | 37.86   |
| b) Forestry                               | 2.31    | 2.24    | 1.99    | 1.94    | 1.91    | 2.27    | 2.20    |
| c) Livestock                              | 4.16    | 3.82    | 4.05    | 3.82    | 3.83    | 3.82    | 3.72    |
| d) Fisheries                              | 5.35    | 4.85    | 5.08    | 4.73    | 4.64    | 4.43    | 3.04    |
| 2. Mining & Quarrying                     | 0.00    | 0.00    | 0.00    | 0.00    | 0.00    | 0.01    | 0.01    |
| 3. Industry                               | 7.01    | 8.39    | 7.80    | 8.22    | 9.56    | 9.51    | 10.31   |
| a) Large scale                            | 2.24    | 3.95    | 3.04    | 3.65    | 4.95    | 5.03    | 5.93    |
| b) Small scale                            | 4.76    | 4.44    | 4.76    | 4.58    | 4.61    | 4.48    | 4.39    |
| 4. Construction                           | 4.09    | 2.92    | 2.50    | 3.01    | 3.00    | 3.19    | 4.62    |
| 5. Power, Gas, Water & Sanitary services  | 0.24    | 0.16    | 0.15    | 0.22    | 0.26    | 0.29    | 0.28    |
| 6. Transport, Storage & Communication.    | 9.79    | 9.26    | 9.91    | 9.70    | 10.28   | 10.08   | 10.40   |
| 7. Trade Services                         | 8.43    | 10.12   | 10.26   | 9.07    | 8.85    | 8.54    | 9.05    |
| 8. Housing Services                       | 8.75    | 8.14    | 8.75    | 8.42    | 8.50    | 8.26    | 8.10    |
| 9. Public Administration & Defence        | 2.11    | 2.30    | 1.83    | 2.30    | 3.17    | 2.66    | 2.71    |
| 10. Banking & Insurance                   | 1.00    | 0.93    | 1.03    | 0.94    | 1.03    | 1.08    | 1.34    |
| 11. Professional & Miscellaneous Services | 6.16    | 5.80    | 6.32    | 6.19    | 6.37    | 6.33    | 6.35    |
| GDP at Constant Market Price              | 100.00  | 100.00  | 100.00  | 100.00  | 100.00  | 100.00  | 100.00  |

**Table 4: Sectoral share (percent) of GDP at constant prices  
(Base: 1972-73)**

| Activity / Sector                         | 1979-80 | 1980-81 | 1981-82 | 1982-83 | 1983-84 | 1984-85 |
|---|---------|---------|---------|---------|---------|---------|
| 1. Agriculture                            | 46.31   | 46.78   | 46.70   | 46.25   | 45.26   | 44.19   |
| a) Crops                                  | 37.26   | 37.84   | 37.32   | 37.08   | 36.65   | 35.84   |
| b) Forestry                               | 2.26    | 2.33    | 2.56    | 2.47    | 2.57    | 2.36    |
| c) Livestock                              | 3.76    | 3.68    | 3.76    | 3.65    | 3.12    | 3.10    |
| d) Fisheries                              | 3.04    | 2.92    | 3.07    | 3.06    | 2.93    | 2.89    |
| 2. Mining & Quarrying                     | 0.00    | 0.00    | 0.00    | 0.00    | 0.00    | 0.00    |
| 3. Industry                               | 10.66   | 10.08   | 9.91    | 10.22   | 10.68   | 10.16   |
| a) Large scale                            | 6.21    | 5.69    | 5.42    | 5.86    | 6.41    | 5.91    |
| b) Small scale                            | 4.45    | 4.39    | 4.48    | 4.37    | 4.27    | 4.25    |
| 4. Construction                           | 3.62    | 4.16    | 4.28    | 3.91    | 4.47    | 4.84    |
| 5. Power, Gas, Water & Sanitary services  | 0.32    | 0.34    | 0.40    | 0.58    | 0.59    | 0.62    |
| 6. Transport, Storage & Communication     | 10.33   | 9.96    | 10.26   | 10.41   | 10.31   | 10.45   |
| 7. Trade Services                         | 9.69    | 9.40    | 8.91    | 9.04    | 9.44    | 9.39    |
| 8. Housing Services                       | 8.25    | 8.15    | 8.35    | 8.15    | 7.99    | 7.97    |
| 9. Public Administration & Defence        | 2.54    | 2.62    | 2.32    | 2.69    | 2.38    | 3.05    |
| 10. Banking & Insurance                   | 1.63    | 1.77    | 1.76    | 1.57    | 1.58    | 1.83    |
| 11. Professional & Miscellaneous Services | 6.63    | 6.73    | 7.11    | 7.17    | 7.28    | 7.50    |
| GDP at Constant Market Price              | 100.00  | 100.00  | 100.00  | 100.00  | 100.00  | 100.00  |

**Table 4: Sectoral share (percent) of GDP at constant prices  
(Base: 1972-73)**

| Activity / Sector                         | 1985-86 | 1986-87 | 1987-88 | 1988-89 | 1989-90 | 1990-91 |
|---|---------|---------|---------|---------|---------|---------|
| 1. Agriculture                            | 43.94   | 42.16   | 40.97   | 39.71   | 40.92   | 40.36   |
| a) Crops                                  | 35.65   | 34.22   | 32.84   | 31.76   | 33.28   | 32.82   |
| b) Forestry                               | 2.43    | 2.15    | 2.35    | 2.20    | 2.11    | 1.97    |
| c) Livestock                              | 3.06    | 3.05    | 3.08    | 3.10    | 3.00    | 2.97    |
| d) Fisheries                              | 2.79    | 2.75    | 2.70    | 2.65    | 2.53    | 2.60    |
| 2. Mining & Quarrying                     | 0.00    | 0.00    | 0.00    | 0.00    | 0.02    | 0.02    |
| 3. Industry                               | 10.05   | 10.58   | 10.50   | 10.52   | 10.58   | 10.49   |
| a) Large scale                            | 5.87    | 6.44    | 6.34    | 6.34    | 6.55    | 6.48    |
| b) Small scale                            | 4.18    | 4.15    | 4.17    | 4.18    | 4.02    | 4.01    |
| 4. Construction                           | 4.72    | 4.86    | 5.33    | 5.45    | 5.26    | 5.16    |
| 5. Power, Gas, Water & Sanitary services  | 0.67    | 0.79    | 0.89    | 1.12    | 1.21    | 1.42    |
| 6. Transport, Storage & Communication.    | 10.33   | 11.07   | 11.18   | 11.37   | 11.17   | 11.19   |
| 7. Trade Services                         | 9.11    | 9.01    | 9.08    | 9.29    | 8.91    | 8.95    |
| 8. Housing Services                       | 7.85    | 7.82    | 7.89    | 7.95    | 7.68    | 7.69    |
| 9. Public Administration & Defence        | 3.52    | 3.66    | 3.86    | 4.02    | 3.86    | 4.10    |
| 10. Banking & Insurance                   | 2.21    | 2.25    | 2.23    | 2.20    | 2.08    | 2.06    |
| 11. Professional & Miscellaneous Services | 7.62    | 7.80    | 8.07    | 8.36    | 8.32    | 8.57    |
| GDP at Constant Market Price              | 100.00  | 100.00  | 100.00  | 100.00  | 100.00  | 100.00  |

Table 5: Sectoral Growth rate of GDP at Current prices

| Activity / Sector                         | 1972-73 | 1973-74 | 1974-75 | 1975-76 | 1976-77 | 1977-78 | 1978-79 |
|---|---------|---------|---------|---------|---------|---------|---------|
| 1. Agriculture                            | -       | 59.15   | 90.34   | -26.91  | -2.20   | 28.97   | 13.41   |
| a) Crops                                  | -       | 67.44   | 102.84  | -32.36  | -5.28   | 29.64   | 12.84   |
| b) Forestry                               | -       | 39.35   | 33.74   | -9.39   | 0.86    | 92.42   | 16.98   |
| c) Livestock                              | -       | 40.67   | 31.88   | 4.71    | 3.74    | 36.03   | 32.46   |
| d) Fisheries                              | .       | 19.24   | 39.55   | 21.47   | 18.87   | 0.33    | -0.43   |
| 2. Mining & Quarrying                     | -       | 100.00  | -50.00  | 0.00    | 600.00  | 42.86   | 0.00    |
| 3. Industry                               | -       | 94.43   | 38.87   | -1.39   | 15.89   | 16.20   | 18.58   |
| a) Large scale                            | -       | 186.27  | 14.91   | 12.11   | 35.28   | 18.79   | 28.76   |
| b) Small scale                            | -       | 51.19   | 60.23   | -10.02  | 0.45    | 13.42   | 7.13    |
| 4. Construction                           | -       | 22.96   | 46.10   | 6.99    | 24.65   | 15.47   | 59.35   |
| 5. Power, Gas, Water & Sanitary services  | -       | -8.46   | 10.08   | 44.27   | 22.22   | 83.12   | 12.77   |
| 6. Transport, Storage & Communication.    | -       | 36.00   | 27.29   | 13.46   | 12.48   | 26.89   | 35.14   |
| 7. Trade Services                         | -       | 85.83   | 55.32   | -14.73  | 0.14    | 15.23   | 21.84   |
| 8. Housing Services                       | -       | 25.18   | 34.16   | 16.90   | 13.62   | 13.48   | 19.40   |
| 9. Public Administration & Defence        | -       | 67.26   | 23.48   | 25.13   | 37.40   | 5.47    | 18.12   |
| 10. Banking & Insurance                   | -       | 36.50   | 54.71   | 0.97    | 14.06   | 20.44   | 44.82   |
| 11. Professional & Miscellaneous Services | -       | 38.04   | 33.71   | 15.49   | 8.46    | 16.76   | 30.53   |
| GDP at current Market Price               |         | 55.63   | 66.49   | -14.78  | 4.83    | 22.97   | 20.41   |

Table 5: Sectoral Growth rate of GDP at Current prices

| Activity / Sector                         | 1979-80 | 1980-81 | 1981-82 | 1982-83 | 1983-84 | 1984-85 |
|---|---------|---------|---------|---------|---------|---------|
| 1. Agriculture                            | 8.37    | 9.93    | 11.90   | 11.06   | 26.23   | 16.77   |
| a) Crops                                  | 7.85    | 12.04   | 13.50   | 10.06   | 26.81   | 20.17   |
| b) Forestry                               | 2.23    | 20.33   | 12.00   | 29.79   | 39.70   | -7.81   |
| c) Livestock                              | 22.09   | -4.36   | -0.15   | 12.06   | 3.70    | 7.17    |
| d) Fisheries                              | 1.63    | 0.34    | 9.00    | 6.23    | 34.08   | 11.96   |
| 2. Mining & Quarrying                     | 0.00    | -70.00  | 133.33  | -57.14  | 33.33   | 0.00    |
| 3. Industry                               | 26.75   | 9.38    | 9.54    | 20.98   | 16.73   | 6.79    |
| a) Large scale                            | 28.49   | 5.95    | 6.28    | 26.65   | 22.22   | 3.60    |
| b) Small scale                            | 24.41   | 14.17   | 13.76   | 14.12   | 9.35    | 11.57   |
| 4. Construction                           | -3.61   | 40.60   | 21.20   | -5.26   | 20.41   | 24.44   |
| 5. Power, Gas, Water & Sanitary services  | 28.30   | 21.57   | 28.90   | 68.09   | 20.29   | 21.09   |
| 6. Transport, Storage & Communication.    | 14.00   | 26.63   | 11.73   | 24.43   | 4.84    | 9.23    |
| 7. Trade Services                         | 21.84   | 9.24    | 7.35    | 15.19   | 28.04   | 17.82   |
| 8. Housing Services                       | 23.65   | 13.61   | 7.61    | 3.86    | 28.31   | 13.61   |
| 9. Public Administration & Defence        | 9.72    | 20.26   | 0.85    | 30.95   | -3.88   | 57.67   |
| 10. Banking & Insurance                   | 36.13   | 24.25   | 8.77    | 3.58    | 18.68   | 33.72   |
| 11. Professional & Miscellaneous Services | 32.10   | 20.36   | 22.43   | 12.52   | 22.09   | 14.50   |
| GDP at current Market Price               | 14.20   | 14.56   | 11.93   | 13.06   | 21.18   | 16.21   |

Table 5: Sectoral Growth rate of GDP at Current prices

| Activity / Sector                         | 1985-86 | 1986-87 | 1987-88 | 1988-89 | 1989-90  | 1990-91 |
|---|---------|---------|---------|---------|----------|---------|
| 1. Agriculture                            | 4.28    | 17.23   | 4.67    | 6.09    | 10.30    | 11.55   |
| a) Crops                                  | -3.56   | 18.88   | 1.04    | 5.52    | 9.50     | 13.32   |
| b) Forestry                               | 73.37   | 8.23    | 23.51   | -4.68   | 9.68     | 7.95    |
| c) Livestock                              | 30.98   | 5.33    | 10.19   | 18.97   | 18.97    | 5.00    |
| d) Fisheries                              | 18.88   | 24.18   | 15.03   | 13.24   | 9.71     | 7.07    |
| 2. Mining & Quarrying                     | -25.00  | 33.33   | -25.00  | 33.33   | 2,125.00 | 25.84   |
| 3. Industry                               | 9.48    | 10.55   | 6.83    | 10.33   | 16.24    | 12.86   |
| a) Large scale                            | 9.86    | 15.10   | 5.97    | 10.16   | 19.58    | 12.50   |
| b) Small scale                            | 8.95    | 4.16    | 8.17    | 10.59   | 11.19    | 13.46   |
| 4. Construction                           | 15.72   | 10.67   | 19.98   | 13.47   | 9.80     | 9.63    |
| 5. Power, Gas, Water & Sanitary services  | 15.55   | 30.67   | 29.68   | 46.16   | 31.33    | 26.94   |
| 6. Transport, Storage & Communication.    | 19.60   | 13.36   | 6.53    | 8.84    | 4.58     | 30.16   |
| 7. Trade Services                         | 6.93    | 10.55   | 9.78    | 9.30    | 11.87    | 10.87   |
| 8. Housing Services                       | 14.25   | 10.58   | 21.94   | 19.78   | 10.84    | 11.32   |
| 9. Public Administration & Defence        | 31.21   | 20.16   | 18.54   | 18.06   | 12.19    | 16.56   |
| 10. Banking & Insurance                   | 29.70   | 13.22   | 13.04   | 14.79   | 15.12    | 7.87    |
| 11. Professional & Miscellaneous Services | 29.53   | 28.70   | 17.15   | 13.96   | 17.74    | 10.55   |
| GDP at current Market Price               | 11.36   | 15.99   | 9.73    | 10.39   | 11.58    | 13.54   |

Table 6: Sectoral Growth rate of GDP at Constant prices  
(Base: 1972-73)

| Activity / Sector                         | 1972-73 | 1973-74 | 1974-75 | 1975-76 | 1976-77 | 1977-78 | 1978-79 |
|---|---------|---------|---------|---------|---------|---------|---------|
| 1. Agriculture                            | -       | 9.79    | -5.10   | 8.03    | -3.86   | 8.31    | -1.74   |
| a) Crops                                  | -       | 12.02   | -5.83   | 9.98    | -5.05   | 8.57    | 0.57    |
| b) Forestry                               | -       | 7.26    | -14.74  | 4.32    | 0.00    | 25.95   | 2.01    |
| c) Livestock                              | -       | 1.66    | 1.59    | 1.00    | 2.32    | 5.59    | 2.27    |
| d) Fisheries                              | -       | 0.31    | 0.35    | -0.31   | 0.00    | 1.15    | -27.78  |
| 2. Mining & Quarrying                     | -       | 0.00    | 0.00    | 0.00    | 200.00  | 33.33   | 0.00    |
| 3. Industry                               | -       | 32.52   | -10.89  | 12.86   | 18.59   | 5.43    | 13.87   |
| a) Large scale                            | -       | 95.09   | -26.27  | 28.34   | 38.40   | 7.78    | 23.66   |
| b) Small scale                            | -       | 3.06    | 2.81    | 2.96    | 2.80    | 2.90    | 2.89    |
| 4. Construction                           | -       | -20.86  | -17.99  | 28.69   | 1.64    | 12.85   | 51.88   |
| 5. Power, Gas, Water & Sanitary services  | -       | -26.92  | -9.47   | 56.98   | 20.74   | 17.18   | 1.05    |
| 6. Transport, Storage & Communication.    | -       | 4.81    | 2.55    | 4.81    | 7.99    | 3.98    | 8.32    |
| 7. Trade Services                         | -       | 32.93   | -2.80   | -5.40   | -0.51   | 2.22    | 11.32   |
| 8. Housing Services                       | -       | 2.90    | 3.05    | 3.02    | 2.93    | 3.03    | 3.02    |
| 9. Public Administration & Defence        | -       | 20.21   | -23.49  | 34.17   | 40.84   | -11.22  | 7.09    |
| 10. Banking & Insurance                   | -       | 3.17    | 5.96    | -2.73   | 11.91   | 11.11   | 30.14   |
| 11. Professional & Miscellaneous Services | -       | 4.27    | 4.56    | 4.75    | 4.99    | 5.18    | 5.48    |
| GDP at constant Market Price              | -       | 10.72   | -4.12   | 7.02    | 1.96    | 5.97    | 5.02    |



**Table 6: Sectoral Growth rate of GDP at Constant prices  
(Base: 1972-73)**

| Activity / Sector                         | 1979-80 | 1980-81 | 1981-82 | 1982-83 | 1983-84 | 1984-85 |
|---|---------|---------|---------|---------|---------|---------|
| 1. Agriculture                            | 0.19    | 5.40    | 0.55    | 4.58    | 2.85    | 1.09    |
| a) Crops                                  | -0.32   | 5.98    | -0.67   | 4.93    | 3.88    | 1.27    |
| b) Forestry                               | 3.88    | 7.85    | 10.51   | 1.86    | 9.29    | -4.96   |
| c) Livestock                              | 2.33    | 2.28    | 2.71    | 2.50    | -10.20  | 3.07    |
| d) Fisheries                              | 1.14    | 0.38    | 5.76    | 5.09    | 0.72    | 2.09    |
| 2. Mining & Quarrying                     | -25.00  | -66.67  | 100.00  | -50.00  | 0.00    | 0.00    |
| 3. Industry                               | 4.72    | -1.33   | -1.05   | 9.01    | 9.74    | -1.47   |
| a) Large scale                            | 6.16    | -4.42   | -4.00   | 14.12   | 14.90   | -4.42   |
| b) Small scale                            | 2.77    | 2.99    | 2.77    | 2.82    | 2.80    | 2.96    |
| 4. Construction                           | -20.48  | 19.80   | 3.59    | -3.43   | 20.11   | 12.20   |
| 5. Power, Gas, Water & Sanitary services  | 16.58   | 11.11   | 18.40   | 53.04   | 7.06    | 8.45    |
| 6. Transport, Storage & Communication.    | 0.63    | 0.62    | 3.73    | 7.12    | 4.13    | 4.87    |
| 7. Trade Services                         | 8.44    | 1.25    | -4.54   | 7.17    | 9.67    | 3.01    |
| 8. Housing Services                       | 3.13    | 3.08    | 3.18    | 3.08    | 3.03    | 3.28    |
| 9. Public Administration & Defence        | -4.97   | 7.42    | -10.68  | 22.50   | -6.93   | 32.58   |
| 10. Banking & Insurance                   | 23.27   | 13.61   | -0.08   | -5.65   | 5.82    | 19.67   |
| 11. Professional & Miscellaneous Services | 5.65    | 5.89    | 6.42    | 6.51    | 6.76    | 6.70    |
| GDP at constant Market Price              | 1.29    | 4.35    | 0.72    | 5.61    | 5.08    | 3.56    |

**Table 6: Sectoral Growth rate of GDP at Constant prices  
(Base: 1972-73)**

| Activity / Sector                         | 1985-86 | 1986-87 | 1987-88 | 1988-89 | 1989-90 | 1990-91 |
|---|---------|---------|---------|---------|---------|---------|
| 1. Agriculture                            | 4.00    | -0.51   | -0.52   | -0.67   | 10.18   | 1.80    |
| a) Crops                                  | 4.04    | -0.50   | -1.76   | -0.88   | 12.05   | 1.78    |
| b) Forestry                               | 7.89    | -8.29   | 12.08   | -4.03   | 2.27    | -3.55   |
| c) Livestock                              | 3.24    | 3.18    | 3.33    | 3.36    | 3.49    | 2.20    |
| d) Fisheries                              | 1.11    | 2.03    | 0.79    | 0.24    | 2.20    | 6.08    |
| 2. Mining & Quarrying                     | 0.00    | 0.00    | 0.00    | 0.00    | 1500.00 | 25.00   |
| 3. Industry                               | 3.42    | 9.21    | 1.62    | 2.65    | 7.51    | 2.34    |
| a) Large scale                            | 3.78    | 13.71   | 0.80    | 2.49    | 10.60   | 2.00    |
| b) Small scale                            | 2.93    | 2.90    | 2.89    | 2.89    | 2.83    | 2.88    |
| 4. Construction                           | 1.83    | 6.72    | 12.45   | 4.72    | 3.24    | 1.31    |
| 5. Power, Gas, Water & Sanitary services  | 12.55   | 21.79   | 16.37   | 28.84   | 15.36   | 20.53   |
| 6. Transport, Storage & Communication     | 3.47    | 11.10   | 3.40    | 4.20    | 5.03    | 3.36    |
| 7. Trade Services                         | 1.44    | 2.57    | 3.19    | 4.81    | 2.59    | 3.65    |
| 8. Housing Services                       | 3.04    | 3.29    | 3.22    | 3.27    | 3.31    | 3.38    |
| 9. Public Administration & Defence        | 20.47   | 7.85    | 7.91    | 6.97    | 2.61    | 9.67    |
| 10. Banking & Insurance                   | 26.28   | 5.54    | 1.41    | 1.10    | 1.14    | 2.44    |
| 11. Professional & Miscellaneous Services | 6.23    | 6.16    | 5.85    | 6.25    | 6.34    | 6.37    |
| GDP at constant Market Price              | 4.59    | 3.67    | 2.38    | 2.48    | 6.93    | 3.22    |

Table 7: Gross Domestic Product at current prices by major Economic Sectors

| Broad industry sector | 1972-73 | 1973-74 | 1974-75 | 1975-76 | 1976-77 | 1977-78 | 1978-79 |
|-----------------------|---------|---------|---------|---------|---------|---------|---------|
| <b>GDP</b>            |         |         |         |         |         |         |         |
| AGRICULTURE           | 28,082  | 44,692  | 85,068  | 62,177  | 60,812  | 78,431  | 88,948  |
| INDUSTRY              | 6,077   | 10,116  | 14,207  | 14,399  | 17,074  | 19,958  | 26,110  |
| SERVICES              | 19,422  | 28,584  | 39,560  | 41,734  | 46,140  | 54,126  | 68,590  |
| GDP at Market Price   | 53,581  | 83,392  | 138,835 | 118,310 | 124,026 | 152,515 | 183,648 |
| <b>Share</b>          |         |         |         |         |         |         |         |
| AGRICULTURE           | 52.41   | 53.59   | 61.27   | 52.55   | 49.03   | 51.43   | 48.43   |
| INDUSTRY              | 11.34   | 12.13   | 10.23   | 12.17   | 13.77   | 13.09   | 14.22   |
| SERVICES              | 36.25   | 34.28   | 28.49   | 35.28   | 37.20   | 35.49   | 37.35   |
| GDP at Market Price   | 100.00  | 100.00  | 100.00  | 100.00  | 100.00  | 100.00  | 100.00  |
| <b>Growth rate</b>    |         |         |         |         |         |         |         |
| AGRICULTURE           | -       | 59.15   | 90.34   | -26.91  | -2.20   | 28.97   | 13.41   |
| INDUSTRY              | -       | 66.46   | 40.44   | 1.35    | 18.58   | 16.89   | 30.82   |
| SERVICES              | -       | 47.16   | 38.41   | 5.50    | 10.56   | 17.31   | 26.72   |
| GDP at Market Price   | -       | 55.63   | 66.49   | -14.78  | 4.83    | 22.97   | 20.41   |

Table 7: Gross Domestic Product at current prices by major Economic Sectors

| Broad industry sector | 1979-80 | 1980-81 | 1981-82 | 1982-83 | 1983-84 | 1984-85 |
|-----------------------|---------|---------|---------|---------|---------|---------|
| <b>GDP</b>            |         |         |         |         |         |         |
| AGRICULTURE           | 96,390  | 105,957 | 118,567 | 131,682 | 166,224 | 194,101 |
| INDUSTRY              | 30,167  | 35,969  | 41,074  | 45,975  | 54,276  | 61,432  |
| SERVICES              | 83,178  | 98,345  | 109,292 | 126,387 | 147,928 | 172,627 |
| GDP at Market Price   | 209,735 | 240,271 | 268,933 | 304,044 | 368,428 | 428,160 |
| <b>Share</b>          |         |         |         |         |         |         |
| AGRICULTURE           | 45.96   | 44.10   | 44.09   | 43.31   | 45.12   | 45.33   |
| INDUSTRY              | 14.38   | 14.97   | 15.27   | 15.12   | 14.73   | 14.35   |
| SERVICES              | 39.66   | 40.93   | 40.64   | 41.57   | 40.15   | 40.32   |
| GDP at Market Price   | 100.00  | 100.00  | 100.00  | 100.00  | 100.00  | 100.00  |
| <b>Growth rate</b>    |         |         |         |         |         |         |
| AGRICULTURE           | 8.37    | 9.93    | 11.90   | 11.06   | 26.23   | 16.77   |
| INDUSTRY              | 15.54   | 19.23   | 14.19   | 11.93   | 18.06   | 13.18   |
| SERVICES              | 21.27   | 18.23   | 11.13   | 15.64   | 17.04   | 16.70   |
| GDP at Market Price   | 14.20   | 14.56   | 11.93   | 13.06   | 21.18   | 16.21   |

Table 7: Gross Domestic Product at current prices by major Economic Sectors

| Broad industry sector | 1985-86 | 1986-87 | 1987-88 | 1988-89 | 1989-90 | 1990-91 |
|-----------------------|---------|---------|---------|---------|---------|---------|
| <b>GDP</b>            |         |         |         |         |         |         |
| AGRICULTURE           | 202,413 | 237,297 | 248,386 | 263,518 | 290,659 | 324,230 |
| INDUSTRY              | 68,802  | 76,640  | 86,476  | 98,143  | 112,653 | 127,002 |
| SERVICES              | 205,575 | 239,084 | 271,968 | 308,227 | 344,131 | 397,430 |
| GDP at Market Price   | 476,790 | 553,021 | 606,830 | 669,888 | 747,443 | 848,662 |
| <b>Share</b>          |         |         |         |         |         |         |
| AGRICULTURE           | 42.45   | 42.91   | 40.93   | 39.34   | 38.89   | 38.20   |
| INDUSTRY              | 14.43   | 13.86   | 14.25   | 14.65   | 15.07   | 14.96   |
| SERVICES              | 43.12   | 43.23   | 44.82   | 46.01   | 46.04   | 46.83   |
| GDP at Market Price   | 100.00  | 100.00  | 100.00  | 100.00  | 100.00  | 100.00  |
| <b>Growth rate</b>    |         |         |         |         |         |         |
| AGRICULTURE           | 4.28    | 17.23   | 4.67    | 6.09    | 10.30   | 11.55   |
| INDUSTRY              | 12.00   | 11.39   | 12.83   | 13.49   | 14.78   | 12.74   |
| SERVICES              | 19.09   | 16.30   | 13.75   | 13.33   | 11.65   | 15.49   |
| GDP at Market Price   | 11.36   | 15.99   | 9.73    | 10.39   | 11.58   | 13.54   |

Table 8: Gross Domestic Product at Constant prices by major Economic Sectors  
(Base: 1972-73)

| Broad industry sector | 1972-73 | 1973-74 | 1974-75 | 1975-76 | 1976-77 | 1977-78 | 1978-79 |
|-----------------------|---------|---------|---------|---------|---------|---------|---------|
| <b>GDP</b>            |         |         |         |         |         |         |         |
| AGRICULTURE           | 28,082  | 30,832  | 29,261  | 31,612  | 30,393  | 32,918  | 32,344  |
| INDUSTRY              | 6,077   | 6,806   | 5,943   | 6,970   | 7,960   | 8,550   | 10,509  |
| SERVICES              | 19,422  | 21,685  | 21,674  | 22,291  | 23,712  | 24,303  | 26,221  |
| GDP at Market Price   | 53,581  | 59,323  | 56,878  | 60,873  | 62,065  | 65,771  | 69,074  |
| <b>Share</b>          |         |         |         |         |         |         |         |
| AGRICULTURE           | 52.41   | 51.97   | 51.45   | 51.93   | 48.97   | 50.05   | 46.83   |
| INDUSTRY              | 11.34   | 11.47   | 10.45   | 11.45   | 12.83   | 13.00   | 15.21   |
| SERVICES              | 36.25   | 36.55   | 38.11   | 36.62   | 38.21   | 36.95   | 37.96   |
| GDP at Market Price   | 100.00  | 100.00  | 100.00  | 100.00  | 100.00  | 100.00  | 100.00  |
| <b>Growth rate</b>    |         |         |         |         |         |         |         |
| AGRICULTURE           | -       | 9.79    | -5.10   | 8.03    | -3.86   | 8.31    | -1.74   |
| INDUSTRY              | -       | 12.00   | -12.68  | 17.28   | 14.20   | 7.41    | 22.91   |
| SERVICES              | -       | 11.65   | -0.05   | 2.85    | 6.37    | 2.49    | 7.89    |
| GDP at Market Price   | -       | 10.72   | -4.12   | 7.02    | 1.96    | 5.97    | 5.02    |

**Table 8: Gross Domestic Product at Constant prices by major Economic Sectors  
(Base: 1972-73)**

| Broad industry sector | 1979-80 | 1980-81 | 1981-82 | 1982-83 | 1983-84 | 1984-85 |
|-----------------------|---------|---------|---------|---------|---------|---------|
| <b>GDP</b>            |         |         |         |         |         |         |
| AGRICULTURE           | 32,404  | 34,155  | 34,344  | 35,916  | 36,938  | 37,342  |
| INDUSTRY              | 10,223  | 10,649  | 10,728  | 11,432  | 12,848  | 13,206  |
| SERVICES              | 27,339  | 28,207  | 28,465  | 30,312  | 31,819  | 33,961  |
| GDP at Market Price   | 69,966  | 73,011  | 73,537  | 77,660  | 81,605  | 84,509  |
| <b>Share</b>          |         |         |         |         |         |         |
| AGRICULTURE           | 46.31   | 46.78   | 46.70   | 46.25   | 45.26   | 44.19   |
| INDUSTRY              | 14.61   | 14.59   | 14.59   | 14.72   | 15.74   | 15.63   |
| SERVICES              | 39.07   | 38.63   | 38.71   | 39.03   | 38.99   | 40.19   |
| GDP at Market Price   | 100.00  | 100.00  | 100.00  | 100.00  | 100.00  | 100.00  |
| <b>Growth rate</b>    |         |         |         |         |         |         |
| AGRICULTURE           | 0.19    | 5.40    | 0.55    | 4.58    | 2.85    | 1.09    |
| INDUSTRY              | -2.72   | 4.17    | 0.74    | 6.56    | 12.39   | 2.79    |
| SERVICES              | 4.26    | 3.17    | 0.91    | 6.49    | 4.97    | 6.73    |
| GDP at Market Price   | 1.29    | 4.35    | 0.72    | 5.61    | 5.08    | 3.56    |

**Table 8: Gross Domestic Product at Constant prices by major Economic Sectors  
(Base: 1972-73)**

| Broad industry sector | 1985-86 | 1986-87 | 1987-88 | 1988-89 | 1989-90 | 1990-91 |
|-----------------------|---------|---------|---------|---------|---------|---------|
| <b>GDP</b>            |         |         |         |         |         |         |
| AGRICULTURE           | 38,835  | 38,637  | 38,435  | 38,179  | 42,066  | 42,823  |
| INDUSTRY              | 13,641  | 14,868  | 15,697  | 16,436  | 17,547  | 18,132  |
| SERVICES              | 35,915  | 38,131  | 39,682  | 41,523  | 43,192  | 45,160  |
| GDP at Market Price   | 88,391  | 91,636  | 93,814  | 96,138  | 102,805 | 106,115 |
| <b>Share</b>          |         |         |         |         |         |         |
| AGRICULTURE           | 43.94   | 42.16   | 40.97   | 39.71   | 40.92   | 40.36   |
| INDUSTRY              | 15.43   | 16.23   | 16.73   | 17.10   | 17.07   | 17.09   |
| SERVICES              | 40.63   | 41.61   | 42.30   | 43.19   | 42.01   | 42.56   |
| GDP at Market Price   | 100.00  | 100.00  | 100.00  | 100.00  | 100.00  | 100.00  |
| <b>Growth rate</b>    |         |         |         |         |         |         |
| AGRICULTURE           | 4.00    | -0.51   | -0.52   | -0.67   | 10.18   | 1.80    |
| INDUSTRY              | 3.29    | 8.99    | 5.58    | 4.71    | 6.76    | 3.33    |
| SERVICES              | 5.75    | 6.17    | 4.07    | 4.64    | 4.02    | 4.56    |
| GDP at Market Price   | 4.59    | 3.67    | 2.38    | 2.48    | 6.93    | 3.22    |

## গ্রন্থপঞ্জি/Bibliography

- 1 Bangladesh Bureau of Statistics, Ministry of Planning, GOB: *Bangladesh National Accounts Statistics: Sources and Methods, (Revised estimates from 1995-96 to 2013-14 with base year 2005-06), August 2014*
- 2 Bangladesh Bureau of Statistics, Ministry of Planning, GOB: *National Accounts Statistics of Bangladesh, (Revised Estimates, 1989-90 to 1998-99), December 2000*
- 3 Bangladesh Bureau of Statistics, Ministry of Planning, GOB: *National Accounts Statistics, Various Years*
- 4 Bangladesh Bureau of Statistics, Ministry of Planning, GOB: *Report of the National Income Commission, 1990.*
- 5 Bangladesh Bureau of Statistics, Ministry of Planning, GOB: *Statistical Year Book of Bangladesh. Various Years*
- 6 Bangladesh Bureau of Statistics, Ministry of Planning, GOB: *Twenty Years of National Accounting of Bangladesh, July. 1993.*
- 7 Central Statistical Organization, Ministry of Planning, Govt. of India: *National Accounts Sources and Methods, 2007*
- 8 Eurostat: *Eurostat Manual of Supply, Use and Input-Output Tables, 2008*
- 9 Eurostat: *Handbook on Price and Volume Measures in National Accounts, 2001*
- 10 Finance Division, Ministry of finance, GOB: *Economic review, Various Years.*
- 11 Organisation for Economic Co-operation and Development (OECD): *Understanding National Accounts, 2014*
- 12 Pakistan Bureau of Statistics, Government of Pakistan: *National Accounts of Pakistan, Change of base from 1999-2000 to 2005-06, April 2013*
- 13 Statistics Division, Ministry of Planning, GOB: *Report of the task force The Review of National Accounts of BBS, June, 1996.*
- 14 United Nations: *Handbook of National Accounts, Series F.No.93, 1968.*
- 15 United Nations: *Handbook on Non-Profit Institutions in the System of National Accounts, 2003*
- 16 United Nations: *International Standard Industrial Classification of All Economic Activities Revision 4, 2008*
- 17 United Nations: *National Accounts Statistics, Analysis of Main Aggregates, 1988-89.*
- 18 United Nations: *System of National Accounts 1993*
- 19 United Nations: *System of National Accounts 2008*

## List of personnel responsible for preparation of the publication

|     |                             |   |                    |
|-----|-----------------------------|---|--------------------|
| 1.  | Mr. Ziauddin Ahmed          | Director  | BBS                |
| 2.  | Mr. Md. Rafiqul Islam       | Joint Director                                    | BBS                |
| 3.  | Mr. Md. Mahbubur Rahman     | Deputy Director                                   | BBS                |
| 4.  | Mr. Abdul Khaleque          | Deputy Director                                   | BBS                |
| 5.  | Mr. Abdul Alim Bhuiyan      | Deputy Director                                   | BBS                |
| 7.  | Mr. Tufail Ahmed            | Project Director, MoNAS<br>and<br>Deputy Director | BBS                |
| 8.  | Mr. Mohammad Shafiqul Islam | Deputy Director                                   | BBS                |
| 9.  | Mr. Mohammed Eunoush        | Deputy Director                                   | BBS                |
| 10. | Ms. Ashifa Sharmin          | Deputy Director                                   | BBS                |
| 11. | Mr. Asadur Alam Prodhan     | Statistical Officer                               | BBS                |
| 12. | Ms. Ulfat Jahan Sajani      | Statistical Officer                               | BBS                |
| 13. | Mr. Shekhor Ranjan Halder   | USO   | BBS                |
| 14. | Ms. Susmita Kundu           | Programmer  | MoNAS project, BBS |
| 15. | Ms. Sazrin Alam             | Programmer  | MoNAS project, BBS |
|     | And:                        |   |                    |
| 16. | Mr. Atindra Kumar Ghosh     | Consultant  | MoNAS project, BBS |



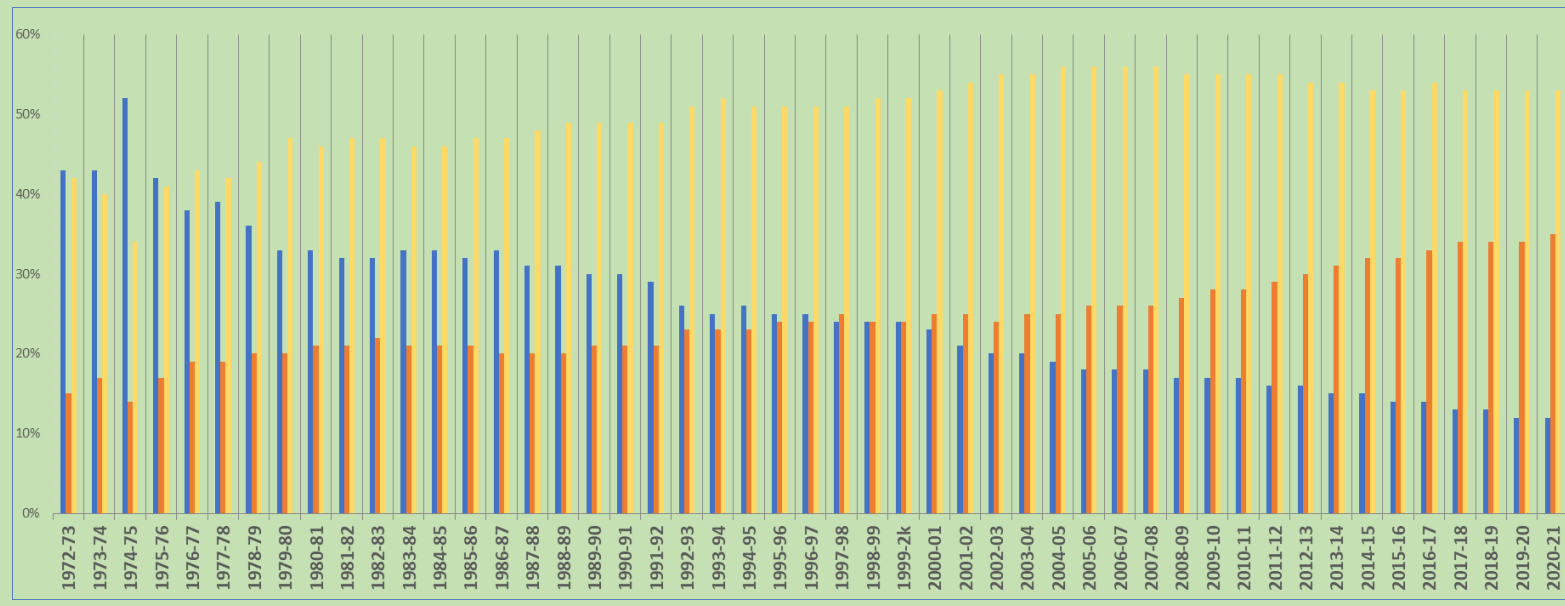

**National Accounting Wing**  
**Bangladesh Bureau of Statistics (BBS)**  
**Parisankhyan Bhaban (Level-4, Block-A)**  
**E-27/A, Agargaon, Dhaka-1207.**  
**[WWW.bbs.gov.bd](http://www.bbs.gov.bd)**