



Small Area Estimation

Upazila Level Prevalence of Participation in Organized Learning and Child Marriage in Bangladesh



Demography and Health Wing
Bangladesh Bureau of Statistics (BBS)
Statistics and Informatics Division (SID)
Ministry of Planning



**Report on
Small Area
Estimation**

Upazila Level Prevalence of Participation in Organized Learning and Child Marriage in Bangladesh

April 2024



Statistics and Informatics
Division (SID)



Bangladesh Bureau of
Statistics (BBS)



United Nations Children's
Fund

Published by:

Bangladesh Bureau of Statistics (BBS) and United Nations Children's Fund (UNICEF)
April 2024

For further information on this Report please contact:

Demography and Health Wing
Bangladesh Bureau of Statistics (BBS)
Statistics and Informatics Division (SID)
Parishankhyan Bhaban
E-27/A, Agargaon, Dhaka-1207
Phone (Office): 02-55007058
E-mail: mashud2003@yahoo.com
Website: www.bbs.gov.bd

Social Policy, Evaluation, Analytics and Research Section (SPEAR)
UNICEF Bangladesh
UNICEF House, Plot E-30
Syed Mahbub Morshed Avenue, Sher-e-Bangla Nagar
Dhaka 1207, Bangladesh
Telephone (Office): +880 9604107140
Website: www.unicef.org

This book or any portion thereof cannot be copied, microfilmed or reproduced for any commercial purpose. Data therein can, however, be used and published with the acknowledgement of the sources.

Table of Content

Foreword	i
Preface	iii
Acronyms	vi
1. Introduction	1
1.1 Introduction.....	1
1.2 Administrative Units of Bangladesh.....	2
1.3 Literature of SAE and SAE of Participation in Organized Learning and Child Marriage.....	2
1.4 Measures of Participation in Organized Learning and Child Marriage.....	5
1.5 Scope and Objectives.....	5
2. Data and Methodology	7
2.1 Multiple Indicator Cluster Survey 2019	7
2.2 Bangladesh Population and Housing Census 2011 (Census 2011)	7
2.3 SAE Methodology	8
2.4 Selection of Auxiliary Data	8
2.5 Fitting the First Stage Model	9
2.6 Variance Modelling	10
2.7 Simulation of Predicted Values	10
2.8 Production of Final Estimates.....	11
3. Results for Participation in Organized Learning and Child Marriage	13
3.1 Results for Participation in Organized Learning	13
3.2 Results for Child Marriage of Before 18	16
3.3 Results for Child Marriage of Age Before 15.....	19
3.4 Maps for Participation in Organized Learning and Child Marriage.....	21
4. Conclusion and Discussion	23
5. Appendices	25
A. Potential Auxiliary Variables.....	25
B.1 Model for Participation in Organized Learning in MICS 2019	26
B.2 Model for Child Marriage Before 18 in MICS 2019	26
B.3 Model for Child Marriage Before 15 in MICS 2019	27
C. Summary of Small-Area Estimates	27
D1: Small-Area MAPS at District Level	79
D2. Maps at Small Area Level.....	85
E. Committees Involved.....	91

List of Tables

Table 3.1 Summary of District-Level Estimates of Participation in Organized Learning Prevalence	16
Table 3.2 Summary of Upazila-Level Estimates of Participation in Organized Learning Prevalence	16
Table 3.3 Summary of District-Level Estimates of Child Marriage of Age Before 18 Prevalence	18
Table 3.4 Summary of Upazila-Level Estimates of Child Marriage of Age Before 18 Prevalence	19
Table 3.5 Summary of District-Level Estimates of Child Marriage of Age Before 15 Prevalence	21
Table 3.6 Summary of Upazila-Level Estimates of Child Marriage of Age Before 15 prevalence	21

List of Figures

Figure 3.1 Scatter Plot of District Level Small Area Estimates of Participation in Organized Learning.....	14
Figure 3.2 Q-Q Plot of the Z-score Computed for Comparison Between SAE of Participation in Organized Learning for District Against the District Estimates Provided in MICS 2019	15
Figure 3.3 Scatter Plot of District Level Small Area Estimates of Child Marriage of Age Before 18	17
Figure 3.4 Q-Q Plot of the Z-Score Computed for Comparison Between SAE of Child Marriage of Age Before 18 for District Against the District Estimates Provided in MICS 2019.....	18
Figure 3.5 Scatter Plot of District Level Small Area Estimates of Child Marriage of Age Before 15	20
Figure 3.6 Q-Q Plot of the Z-Score Computed for Comparison Between SAE of Child Marriage of Age Before 15 for District Against the District Estimates Provided In MICS 2019.....	20



Secretary
Statistics and Informatics Division (SID)
Ministry of Planning
Government of the People's Republic of
Bangladesh

FOREWORD

It is my immense pleasure to compliment the Bangladesh Bureau of Statistics (BBS) on publishing the report on 'Upazila Level Prevalence of Participation in Organized Learning and Child Marriage in Bangladesh' using Multiple Indicator Cluster Survey (MICS) 2019 data. The MICS 2019 estimates prevalence of these indicators for the whole country, each division and each district. However, there is a rising demand for the estimates of these indicators at a smaller delineation by the policymakers in planning and monitoring the effectiveness of the policies and programmes.

The estimates of organized learning and child marriage has been shown at the appropriate level of disaggregation. This analysis includes an investigation using Small Area Estimation (SAE) methods of how accurately the estimates of organized learning and child marriage may be disaggregated while maintaining an appropriate precision level.

I would like to thank Mr. Mohammed Mizanur Rahman, Director General of BBS for providing timely support and guidance to the successful completion of the activity. Special thanks to Mr. Md. Mashud Alam, Director, Demography and Health Wing, BBS and his team for their hard work and dedication for completing this report. All the distinguished members of the Programme Implementation Committee (PIC), Working Committee, Report Review Committee and Editor's Forum also deserve special thanks.

I deeply acknowledge the support of UNICEF Bangladesh in the execution of this activity. I would like to express my thanks to Dr. Syed Shahadat Hossain, Professor, Institute of Statistical Research and Training (ISRT), University of Dhaka for his technical inputs and support to finalize the report.

Finally, I expect that the findings depicted in the report will be pivotal for planners, policymakers and other stakeholders in formulating policies in Bangladesh.

April, 2024

Dr. Shahnaz Arefin, *ndc*



Director General

Bangladesh Bureau of Statistics (BBS)

PREFACE

Small Area Estimation (SAE) provides information on smaller delineation. It helps policymakers in planning and monitoring the effectiveness of their policies and programmes. This necessity has been intensified due to the fact that the Government is mandated to a perpetual tracking and monitoring of the indicators of the SDG towards 2030. Considering the situation Bangladesh Bureau of Statistics (BBS) has done the SAE for selected indicators.

According to MICS 2019, Bangladesh showed improvement in increasing participation in organized learning from 13.4% in 2012 to 77.4% in 2019. Moreover, Bangladesh achieved a reduction in child marriage from 62% in 2012 to 53% in 2019. Despite these improvements, it is necessary to estimate the prevalence of these indicators at lower-level geographical areas so that more vulnerable areas can be targeted. This report has taken this attempt through the technique of SAE.

I would like to express my gratitude to Secretary of Statistics and Informatics Division, Ministry of Planning for providing guidance and valuable support to complete this technical report. Special thanks to the distinguished members of the Programme Implementation Committee (PIC), Working Committee and other related committees for their contribution to prepare the report.

Furthermore, my sincere appreciation to Mr. Md. Mashud Alam, Director, Demography and Health Wing, BBS and his team for their hard work and dedication for completing this report. I would also like to extend my thanks to Dr. Syed Shahadat Hossain, Professor, Institute of Statistical Research and Training (ISRT), University of Dhaka and Mr. Md. Mynul Islam, Assistant Professor, ISRT, University of Dhaka for their technical inputs in the estimation procedure and the report generation.

My special thanks to UNICEF Bangladesh for providing support to prepare this report successfully. I hope this report will be helpful to support evidence-based policies, planning, and undertake in-depth analysis for development partners, NGOs, other practitioners, researchers and students.

Suggestions and comments for further improvement will be highly appreciated.

April, 2024

Mohammed Mizanur Rahman

Acronyms

BBS	:	Bangladesh Bureau of Statistics
EAs	:	Enumeration Areas
ELL method	:	Elbers, Lanjouw and Lanjouw method
GIS	:	Geographic Information System
HIES	:	Household Income and Expenditure Survey
ISRT	:	Institute of Statistical Research and Training
MICS	:	Multiple Indicator Cluster Survey
PIC	:	Programme Implementation Committee
SAE	:	Small Area Estimation
SDGs	:	Sustainable Development Goals
UN	:	United Nations
UNFPA	:	United Nations Population Fund
UNICEF	:	The United Nations Children's Fund

1. Introduction

1.1 Introduction

A child's family and home environment are crucial for their survival and development. However, outside education programs also play a vital role in giving children basic cognitive and language skills. Early childhood education forms the foundation for a high-quality basic education¹. Attending these programs or preschool can improve a child's readiness for primary school. Organized learning programs for children of one year younger than the official primary school entry age, support the SDG indicator 4.2.2². Investing in early childhood education can help bridge gaps, particularly for children with low social and economic status. Studies indicate that these investments have the highest returns for poorer children, acting as a pathway out of poverty or exclusion. Unfortunately, child marriage persists as a violation of human rights, especially in Bangladesh. The Sustainable Development Goals aim to eliminate child marriage by 2030, recognizing it as a harmful practice. Child marriage hampers girls' development, often leading to early pregnancy and social isolation. Pregnancy-related deaths are a significant cause of mortality for both married and unmarried girls aged 15 to 19³.

According to MICS, Bangladesh showed improvement in increasing participation in organized learning from 13.4% in 2012 to 77.4% in 2019. Moreover, Bangladesh achieved a reduction in women child marriage from 62% in 2012 to 53% in 2019. Despite these improvements, it is necessary to estimate the prevalence of these indicators at lower-level geographical areas so that more vulnerable areas can be targeted. This can be attempted through the technique of Small Area Estimation (SAE).

¹Heckman, James J., 'Skill Formation and the Economics of Investing in Disadvantaged Children', *Science*, vol. 312, no. 5782, 30 June 2006, pp. 1900–1902.

²BANGLADESH MICS 2019 REPORT: KEY FINDINGS, Multiple Indicator Cluster Surveys (MICS), UNICEF 2021, https://mics.unicef.org/news_entries/152/BANGLADESH-MICS-2019-REPORT:-KEY-FINDINGS (last accessed 9 September, 2021).

³Bajracharya, A. and N. Amin, S. Poverty, marriage timing, and transitions to adulthood in Nepal: A longitudinal analysis using the Nepal livingstandards survey. Poverty, Gender, and Youth Working Paper No. 19. New York: Population Council, 2010. <http://www.popcouncil.org/uploads/pdfs/wp/pgy/019.pdf>.; Godha, D. et al. 2011. The influence of child marriage on fertility, fertility-control, and maternal health care utilization. MEASURE/EvaluationPRH Project Working paper 11-124.

1.2 Administrative Units of Bangladesh

Bangladesh is divided into 8 Divisions and 64 Districts, although these have only a limited role in public policy. For local government, the country is divided into 580 Upazilas (sub-districts). The diagram below outlines the three tiers of government in Bangladesh.

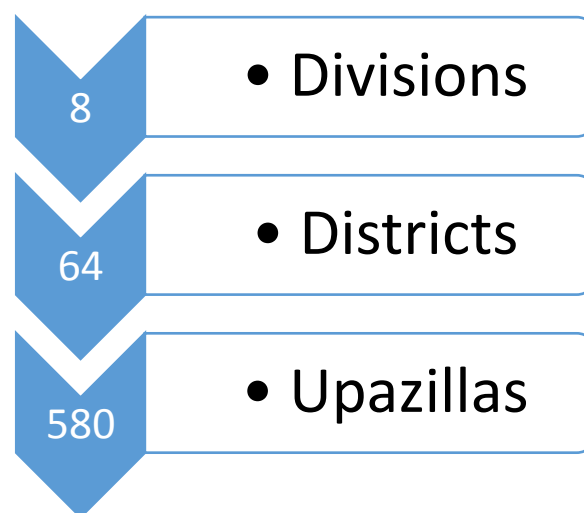

Some knowledge exists on the general spatial pattern of organized learning for the child age five and child marriage of age 20 to 24 in Bangladesh. The MICS 2019 estimates prevalence of these indicators for the whole country, for each division and for each district. However, the accuracy of such estimates depends crucially on the effective sample size at that level. At upazila level, the standard errors of survey-based estimates become too large to be useful because each is based on a small number of observations.

1.3 Literature of SAE and SAE of Participation in Organized Learning and Child Marriage

During the last decade, globally, there has been a rising demand for (objective and subjective) progress and well-being indicators at a smaller delineation⁴. These measures are important because they are needed by the policymakers in planning and monitoring the effectiveness of their policies and programmes. This necessity has been intensified due to the fact that all the governments are mandated to a perpetual tracking and monitoring of the indicators of the SDG towards 2031. Effective targeting for the greater needed sub regions requires a nationwide overview of these indicator at the sub-division

⁴Ida Kubiszewski, Nabeeh Zakariyya, and Diane Jarvis (2019), Subjective wellbeing at different spatial scales for individuals satisfied and dissatisfied with life, PeerJ. 7. <https://www.ncbi.nlm.nih.gov/pmc/articles/PMC6387756/>

level. Estimates need to be precise, i.e., with small standard errors, so that the areas with the greatest need are identified correctly. Therefore, to be informative and effective, the estimates of participation in organized learning and child marriage should also be chosen at the appropriate level of disaggregation. This analysis includes an investigation using Small Area Estimation (SAE) methods of how finely the estimates of participation in organized learning and child marriage may be disaggregated while maintaining an appropriate precision level.

Small Area Estimation is a mathematical and statistical method that models data collected from one or more data sources to produce estimates, such as poverty, that are more accurate at small area level than using only data collected from each small area.

In many such models, for the estimate for a particular small area, an additional accuracy is achieved by “extracting information” by using information from areas to which it is similar. As a result, combining data from different sources is a ploy used in some small area estimation techniques. New survey information, for example, maybe combined with census data to update estimates from the original census. In participation in organized learning and child marriage it is a common scenario that a statistical model is fitted to a survey data. This model is used to predict a variable whose data is not collected in the census, based on variables that are collected in both survey and census.

The World Bank method^{5,6}, also commonly called the ELL (Elbers, Lanjouw and Lanjouw) method, is the most common methodology for small area estimation of poverty and malnutrition in developing countries. Free software PovMap⁷ and PovMap 2⁸ are now available from the World Bank website. Variations of the ELL method has been implemented for the World Bank in a number of other countries, including Thailand⁹, South Africa¹⁰, Brazil¹¹, the Philippines¹², and for the World Food Programme in Bangladesh¹³, Nepal¹⁴, and Cambodia¹⁵.

⁵Elbers C., Lanjouw J. and Lanjouw P. (2003) Micro-level estimation of poverty and inequality, *Econometrica*, 71, 355-364.

⁶ Elbers C., Lanjouw J.O. and Lanjouw P. (2001) Welfare in villages and towns: micro-level estimation of poverty and inequality, unpublished manuscript, The World Bank.

⁷ Zhao, Q. (2006). User manual for povmap. World Bank. http://siteresources.worldbank.org/INTPGI/Resources/342674-1092157888460/Zhao_ManualPovMap.pdf

⁸Zhou, Q. and Lanjouw, P. (2009) PovMap2: A User's Guide, The World Bank, <http://go.worldbank.org/QG9L6V7P20>.

⁹Healy A.J., Jitsuchon S. and Vajaragupta, Y. (2003) Spatially Disaggregated Estimation of Poverty and Inequality in Thailand

¹⁰Alderman H., Babita M., Demombynes G., Makhata N. and Ozler B. (2002) How low can you go? Combining census and survey data for mapping poverty in South Africa, *Journal of African Economics*, 11, 169-200.

Jones and Haslett¹⁴ have conducted the initial small area estimation of poverty and malnutrition in Bangladesh in 2003 for the UN World Food Programme. In 2010, from the Household Income and Expenditure Survey (HIES)¹⁶ poverty estimates were produced for the country at the division level, using poverty lines updated from the 2005 study using regional price indices. In a subsequent report by the World Bank¹⁷ (World Bank, 2013), this trend in poverty reduction is discussed and contrasted with the situation in health and nutrition outcomes. The World Bank analysis provides upazila-level estimates of economic poverty indicators, but not of undernutrition indicators. The HIES 2016 did not include anthropometric measures of children under five, so cannot be used to estimate stunting and underweight prevalence. Such measures are typically available only in surveys specifically focusing on health and nutrition.

In 2023, Small Area Estimates (SAE) of stunting, underweight and wasting in children under five years of age in Bangladesh are produced at upazila level by combining survey data from the Multiple Cluster Indicator Survey 2019 (MICS) and with auxiliary data derived from the Bangladesh Population and Housing Census 2011. The models have been applied to child level census data to estimate underweight, stunting and wasting at upazila level.

According to our knowledge, small area estimates of participation in organized learning and child marriage in Bangladesh have not been produced. Therefore, our main objective is to produce and map upazila-level estimates of participation in organized learning and child marriage in Bangladesh.

¹¹Elbers C., Lanjouw J.O., Lanjouw P. and Leite P.G. (2001) Poverty and Inequality in Brazil: new estimates from combined PPV-PNAD data, unpublished manuscript, The World Bank.

¹²Haslett, S. and Jones, G. (2005a) Estimation of Local Poverty in the Philippines, Philippines National Statistics Co-ordination Board / World Bank, November 2005.

¹³Jones, G. and Haslett, S. (2003) Local Estimation of Poverty and Malnutrition in Bangladesh. Bangladesh Bureau of Statistics and UN World Food Programme.

¹⁴Jones G., and Haslett, S. (2006) Small-Area Estimation of Poverty, Caloric Intake and Malnutrition in Nepal, Published: Nepal Central Bureau of Statistics / UN World Food Programme / World Bank, September 2006, 184pp, ISBN 999337018-5.

¹⁵Haslett, S., Jones, G., and Sefton, A. (2013) Small-area Estimation of Poverty and Malnutrition in Cambodia, National Institute of Statistics, Ministry of Planning, Royal Government of Cambodia and the United Nations World Food Programme, Cambodia, April 2013, ISBN 9789996375507.

¹⁶Report of the Household Income and Expenditure Survey (HIES), Bangladesh Bureau of Statistics, 2010, <http://203.112.218.65:8008/WebTestApplication/userfiles/Image/LatestReports/HIES-10.pdf>

¹⁷World Bank (2013) Bangladesh Poverty Assessment-2000-2010 Key Messages, World Bank, June 2013.

The statistical technique of small-area estimation is described in detail in the next section. Outputs, in the form of estimates at local level together with their standard errors, can be combined with Geographic Information System (GIS) location data to produce a small area estimate map for the whole country, giving a graphical summary of which areas are suffering relatively high deprivation.

1.4 Measures of Participation in Organized Learning and Child Marriage

In this study, the measures of Participation in Organized Learning are defined as the proportion of children age one year younger than the official primary school entry age at the beginning of the school year, by attendance to education, and attendance to an early childhood education programme or primary education. The child marriage is defined as the proportion women age 20-24 being married before age 18 and age 15.

1.5 Scope and Objectives

For most users, an atlas of maps is much more useful than a detailed technical report on small area estimation methodology, even if it also contains finer level tabulated detail. Our main purpose in producing maps of participation in organized learning and child marriage at upazila level is to aid the planning of development assistance programmes. They could, in addition, be helpful as a research tool, for example, by overlaying geographic, social, or economic indicators. The detailed tabulation of the upazila level estimates and maps are kept in a separated document in consideration of most of the user. This small area estimates will provide a detail perspective on geographical distribution child education and marriage.

2. Data and Methodology

2.1 Multiple Indicator Cluster Survey 2019

The Bangladesh Multiple Indicator Cluster Survey (MICS)¹⁸ was carried out in 2019 by the Bangladesh Bureau of Statistics (BBS) in collaboration with UNICEF Bangladesh, as part of the Global MICS Programme. During data collection, UNFPA Bangladesh has also provided a financial resource to undertake quality assurance visits. MICS surveys measured key indicators to generate data for use in policies, programmes, and national development plans, and monitor progress towards the Sustainable Development Goals (SDGs) and other internationally agreed-upon commitments.

2.2 Bangladesh Population and Housing Census 2011 (Census 2011)

The independent Bangladesh has conducted population census on a decennial basis since 1974. However, the history of census in this region goes back to 1872. The fifth Population and Housing Census of Bangladesh was conducted 15 - 19 March 2011. The main objective was to collect information on housing, households and population for development planning and human resource development programmes, and economic management.

The Bangladesh Bureau of Statistics (BBS) conducted the fifth Population and Housing Census of Bangladesh in 2011 under the United Nations conceptual framework. BBS started preparatory activity at the beginning of 2009 with updating of maps and area geo-codes. The census was conducted using the house to house interview method with a modified De-Facto method where floating population was enumerated at census night. Enumeration Areas (EA) were constructed using GIS mapping. On average, each Enumeration Area (EA) consisted of about 120 households. A total of 296 thousand EAs were constructed.

¹⁸Bangladesh Bureau of Statistics (BBS) and UNICEF Bangladesh. 2019. Progotir Pathey, Bangladesh Multiple Indicator Cluster Survey 2019, Survey Findings Report. Dhaka, Bangladesh.

file:///E:/consultancy/WFP/July21/Bangladesh%202019%20MICS%20Report_English.pdf

2.3 SAE Methodology

To theoretically place the SAE methodology, we begin with a target variable Y , for which we require estimates over a range of small subpopulations, usually corresponding to small geographical areas. In this report, Y is participation in organized learning and child marriage. Auxiliary information, denoted X , representing additional variables that have been measured for the whole population, either by a census or via a GIS database, can be used under some circumstances to improve the estimates. It is customary to relate the two variables Y and X in a regression setup as

$$\log\left(\frac{P(Y_{ijk}=1)}{1-P(Y_{ijk}=1)}\right) = X_{ijk}\beta + c_i + h_{ij} + e_{ijk} \quad (3.1)$$

where Y_{ijk} represents the measurement on the k th respondent in the j th household in the i th cluster, X_{ijk} represents the measurement on the fixed effects of the auxiliary variables for the k th under-five child in the j th household in the i th cluster c_i , while the other terms c_i , h_{ij} and e_{ijk} represent the random effects, c_i is the error term held in common by the i th cluster, h_{ij} the household level error within the cluster, and e_{ijk} the error within each sampled household. The relative importance of the three random effects can be measured by their respective variances σ_c^2 , σ_h^2 and σ_e^2 .

2.4 Selection of Auxiliary Data

For fitting the model (3.1), the first step is to identify and select the auxiliary data X to be used to predict the target variable Y . There could be two types of X variables: the survey variables, obtainable or derivable from the survey at household or individual level (in our case the MICS 2019), and area-level variables applying to particular geographic units that can be merged from other sources into the survey data using area codes (e.g., division, zila, upazila, union, mauza enumeration area codes). The latter includes means of census variables calculated at mauza level from the census data.

The choice of auxiliary variables should be done in a way that they are comparable in survey data and census data set. It can be done initially by examining the survey and census questionnaires. In consultation with BBS staff, a preliminary identification and matching of

common survey and census variables, was reported by Haslett, Jones and Isidro¹⁹ and in Small-Area Estimation of Child Undernutrition in Bangladesh, 2023.

Common variables were then subjected to statistical checks to ensure that the corresponding survey and census variables matched statistically as well as conceptually. In the case of categorical data we compare proportions in each category: for numerical data, such as the household proportion of females, we compare the means and standard deviations.

2.5 Fitting the First Stage Model

The fitting of models for participation in organized learning and child marriage using the MICS 2019 data requires the design variables from the survey to produce unbiased estimates with the correct standard errors. Survey weights for the MICS 2019 data are available in the data set used for all summary computations using the MICS 2019 dataset.

Choosing an optimal model for (3.2) is a complex problem because we have a large number of possible predictor variables (25 - see Appendix A). There is also the case of the presence of multicollinearity because of the inter-relation among these variables. If interactions among the variables are considered, the number of variables becomes unusually large. Consideration of a second order interactions, if not higher order, is a requirement to take into account the district distinguishability. However, over-fitting the model in this phase of the inclusion of variables should be avoided, so the number of predictors included in the model is small compared to the number of observations in the survey. Still, there is also the problem of selecting a few variables from the large number available, which appear to be useful, only to find that an apparently strong statistical relationship in the survey data does not hold for the population as a whole. We employ automated search to avoid losing important variables and/or over-fitting the model. A step-wise selection of variables is considered for this purpose.

Some implementations of ELL methodology have fitted separate models for each stratum defined by the survey design. However, Small-Area Estimation of Child Malnutrition in Bangladesh, 2014²⁰ has employed an overall model arguing against the strata-wise fitting. The strata-wise fitting has the advantage of tailoring the model to account for the different

¹⁹Haslett, S., Jones, G. and Isidro, M. (2014) Potential for Small Area Estimation of Undernutrition at sub-District Level in Bangladesh: Interim Feasibility Report to UN World Food Programme, Massey University, New Zealand, February 2014.

²⁰Bangladesh Bureau of Statistics, Small-Area Estimation of Child Undernutrition in Bangladesh, 2014.

characteristics of each stratum, but it can increase the problem of over-fitting if some strata are small. We initially chose to try for one model across the whole country, and then use regional interaction terms as necessary to allow for modelling differences between regions. This has the advantage of more stable parameter estimates and a better chance of finding genuine relationships that apply outside of the estimation data. The fitting of separate models to different strata, or areas such as districts, is related (but not identical) to the intermediate option of including explicit district-level effects in an overall model.

Appendix B contains the relevant statistics for the final models for participation in organized learning and child marriage. Sensitivity and specificity for each model is considered for model diagnostics.

2.6 Variance Modelling

Participation in organized learning and child marriage were modelled slightly differently to take into account the expected correlation in these measures between children and women in the same household. The variance components, σ_c^2 , σ_h^2 and σ_e^2 of the respective components can be estimated by restricted maximum likelihood (REML), for methodological details, see Laird and Ware²¹ and Robinson²². In this study we use the simpler parametric bootstrap approach, sampling from normal distributions with variances set to the estimated variance components. There should be little difference in practice as estimation with this many levels encourages approximate normality in the residuals.

2.7 Simulation of Predicted Values

A total of 100 bootstraps predicted values Y_{ij}^b were produced for each child age 5 or women age 20-24 in the census for each target variable, as described in Section 3.4. For the three-level models, height-for-age, weight-for-age and weight-for-height, this was amended slightly to

$$Y_{ijk}^b = X_{ijk}\hat{\beta}^b + c_i^b + h_{ij}^b + e_{ijk}^b, \quad b=1, 2, \dots, B$$

²¹Laird, N.M. and Ware, J.H. (1982). Random-effects models for longitudinal data, *Biometrics*, 38, 963 - 974.

²²Robinson, G.K. (1991) That BLUP is a good thing: the estimation of random effects, *Statistical Science*, 6, 15-51.

with the residuals at each level c_i^b , h_{ij}^b , e_{ijk}^b they were drawn independently from normal distributions with mean zero and variances equal to the estimated variance components from the regression analysis.

2.8 Production of Final Estimates

The predicted probabilities for each child and women from the census can then be assessed as being have organized learning and being child marriage and each of these measures separately grouped at the appropriate geographic level. Our main target is upazila-level small-area estimates, but we have also considered higher levels of aggregation (division, and district), compared with the direct survey estimates. For example, the estimated prevalence of stunting for small area R is:

$$OL_R^b = \sum_{\substack{i,j \in R \\ ij \in R}} I(Prob_{ij}^b > threshold) / N_R$$

where N_R is the number of eligible children in R .

The 100 bootstrap estimates for each small area, e.g. $S_R^1, S_R^2, \dots, S_R^{100}$ were summarized by their mean and standard deviation, giving a point estimate and a standard error for each indicators at each small area.

3. Results for Participation in Organized Learning and Child Marriage

The direct estimates at district level participation in organized learning for the child age 5 and child marriage for the women age 20-24 available from the MICS 2019 were used to check and compare the corresponding estimates obtained from the SAE methodology. Appendix Tables C.1 and C.2 shows both sets of district estimates together with their standard errors (se). The standard errors for the direct survey estimates have been taken from the reported values in the MICS 2019 report. The standard errors for the Small Area Estimates (SAE) are the standard deviations of the 100 bootstrap estimates.

We have added a standardized difference between the two sets (direct estimate and SAE), defined as

$$Z = \frac{\text{Small area estimate} - \text{direct estimate}}{\sqrt{(\text{small area estimate se})^2 + (\text{direct estimate se})^2}}$$

If both methods are correctly estimating the same quantities, then Z should approximate a standard normal distribution.

It should be noted that there is not enough reduction in standard error from the small-area methodology at the largest levels (divisions) of aggregation, but in all cases, the SAEs are more precise (i.e. smaller standard errors) than the direct estimates. This is because the uncertainty in the direct estimates due to sampling variability is replaced by uncertainty in the estimated model for the SAEs. At the lower levels however the improvement in precision is much more dramatic.

3.1 Results for Participation in Organized Learning

From Table C.1, we can see that small area estimates of participation in organized learning are almost close to the direct estimates at district level with on average 6% absolute differences. The left panel of Figure 3.1 shows the scatter plot of district level small area estimates against the corresponding direct estimates. The scatter plot is shown to identify if the two sets of estimates are similar by observing the proximity of the scatter plot around the 45-degree straight line. The right panel of the graph shows straight line fit of the two sets of estimates along with the 95% confidence band. According to the Figure 3.1, all the SAE

estimates for all the districts except Sylhet are within 95% confidence band of the direct estimates. The SAE of Sylhet has been identified as a little bit underestimated than the direct estimates. Overall, the SAE shows a strong level of agreement between the district level estimates with the direct estimates.

The overall agreement between the two methods can be checked in Figure 3.2, where the Z scores were plotted in a Q-Q plot that depicts a straight line indicating that the Z scores follow a near standard normal distribution. Moreover, the magnitude of the standardized values is well within three-standard deviation limits (<3.0) except for two districts (Jashore and Noakhali).

Figure 3.1 Scatter Plot of District Level Small Area Estimates of Participation in Organized Learning

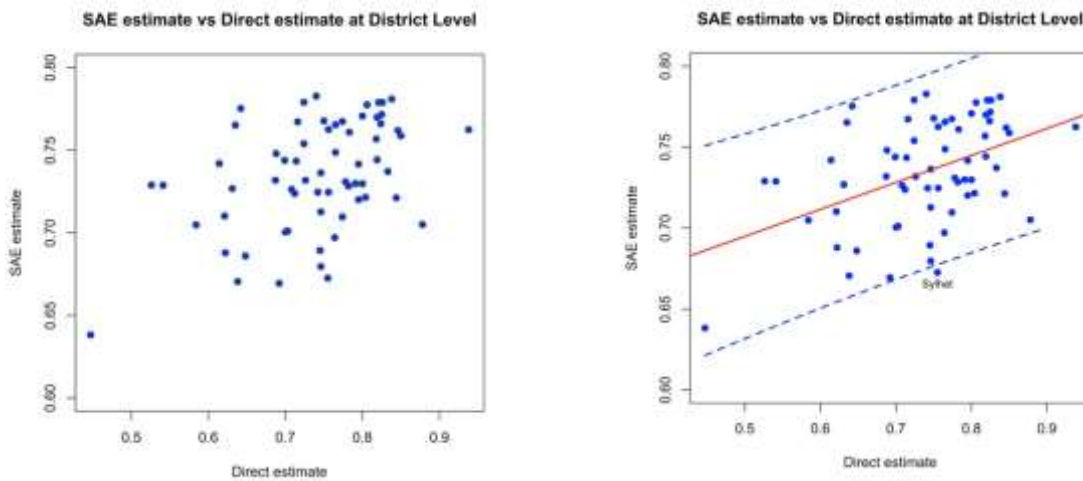

Scatter plot of district level small area estimates of participation in organized learning against the corresponding direct estimates

Straight line fit of the two sets of estimates along with the 95% confidence band

Figure 3.2 Q-Q Plot of the Z-score Computed for Comparison Between SAE of Participation in Organized Learning for District Against the District Estimates Provided in MICS 2019

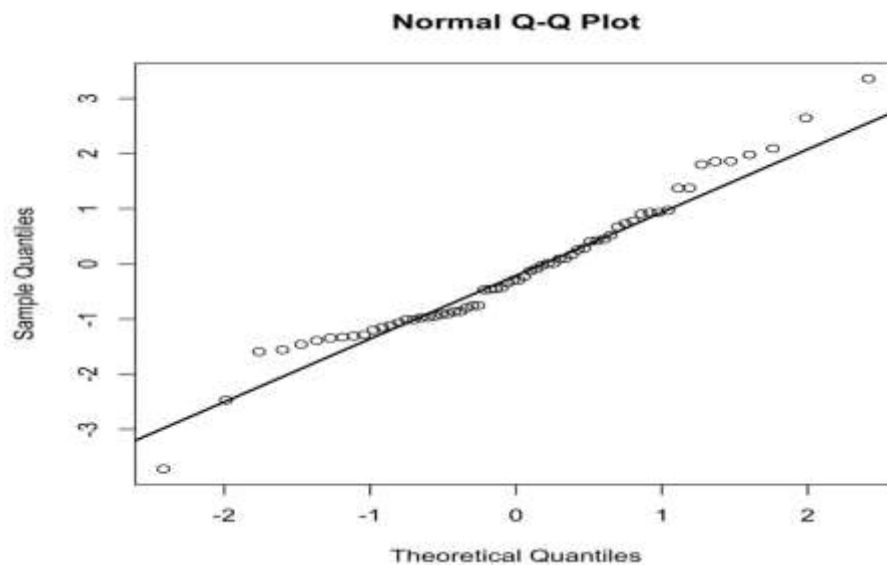

Hence, we may conclude that the SAE for districts is as good as the direct estimates provided in the MICS 2019. For our study, the comparison is very straightforward since MICS 2019 produced district estimates with moderately acceptable sample sizes.

Table C.1 indicates that the small-area estimates of participation in organized learning have similar standard errors compared to the direct estimates from the surveys at high aggregation levels (districts).

The district-level estimates of participation in organized learning are summarized in Table 3.1. It is observed that the standard errors are quite small, with an average of only 4%. The SAE estimates of participation in organized learning ranges from 64% to 78% while the direct estimates range from 45% to 94%. A complete listing of the estimates is given in Appendix C.

Table 3.1 Summary of District-Level Estimates of Participation in Organized Learning Prevalence

	Minimum	Maximum	Median	Mean	Std. Deviation	95% Percentile	
						Lower	Upper
Direct Estimate	0.447	0.938	0.752	0.74	0.089	0.496	0.901
Std Error	0.03	0.059	0.049	0.049	0.006	0.031	0.059
SAE Estimate	0.638	0.783	0.734	0.735	0.033	0.657	0.782
Std Error	0.02	0.087	0.039	0.042	0.012	0.022	0.075

Table 3.2 shows the summary of the upazila level estimates of participation in organized learning. It is remarkable that even at upazila level, where standard errors would be expected to be higher, the prevalence have reasonably similar standard errors in comparison with the variability of the small area estimates between the upazila. This indicates that upazila level estimates can generally be distinguished from one another even allowing for modelling errors. The SAE estimates of the participation in organized learning have an average standard error of 4%. The SAE estimates of participation in organized learning at upazila level range from 63% to 80% while the direct estimates range from 0% to 100%.

Table 3.2 Summary of Upazila-Level Estimates of Participation in Organized Learning Prevalence

	Minimum	Maximum	Median	Mean	Std. Deviation	95% Percentile	
						Lower	Upper
Direct estimate	0	1	0.75	0.733	0.21	0.2	1
Std Error	0	0.5	0.133	0.142	0.101	0	0.333
SAE Estimate	0.625	0.796	0.734	0.732	0.033	0.664	0.783
Std Error	0.011	0.098	0.04	0.041	0.015	0.014	0.074

3.2 Results for Child Marriage of Before 18

As like the estimates of participation in organized learning, the SAE estimates of child marriage before age 18 are compared with the estimates from MICS 2019. This comparison is also listed in Table C.2. From Table C.2, we can see that the small-area estimates of child marriage before age 18 are all more or less close to the direct estimates at the district level with 7% average absolute difference. The left panel of Figure 3.3 shows the scatter plot of district level small area estimates against the corresponding direct estimates. This plot is shown to see the agreement between the two sets of estimates, and the proximity of the scatter plot around the 45-degree straight line indicates a strong agreement. The right panel of

the graph shows straight line fit of the two sets of estimates along with the 95% confidence band for the direct estimates. This figure demonstrates that all the SAE for all the districts except Joypurhat and Sunamganj are within the 95% confidence band of the direct estimates. The SAE of Kurigram is slightly under estimated and the SAE of the Sunamganj are overestimated. These again shows a strong level of agreement between the individual district estimates by the two methods.

The overall agreement between the two methods can be checked in Figure 3.4, where the Z scores were plotted in a Q-Q plot that depicts a straight line indicating that the Z scores follow a near standard normal distribution. Moreover, the magnitude of the standardized values are well within three-standard deviation limits (<3.0) except for few districts.

Figure 3.3 Scatter Plot of District Level Small Area Estimates of Child Marriage of Age Before 18

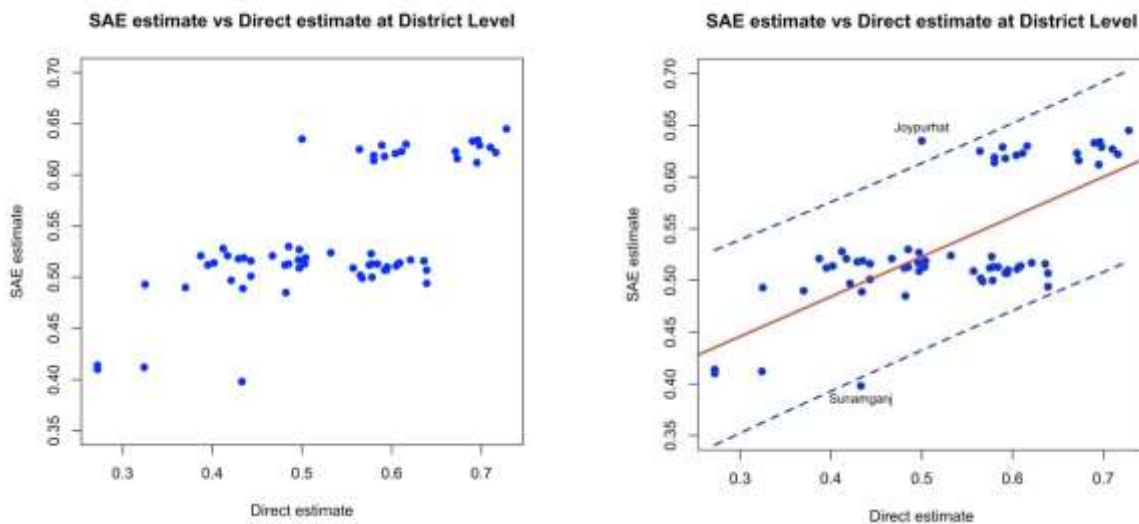

Scatter plot of district level small area estimates of Child marriage of age before 18 against the corresponding direct estimates

Straight line fit of the two sets of estimates along with the 95% confidence band

Figure 3.4 Q-Q Plot of the Z-Score Computed for Comparison Between SAE of Child Marriage of Age Before 18 for District Against the District Estimates Provided in MICS 2019

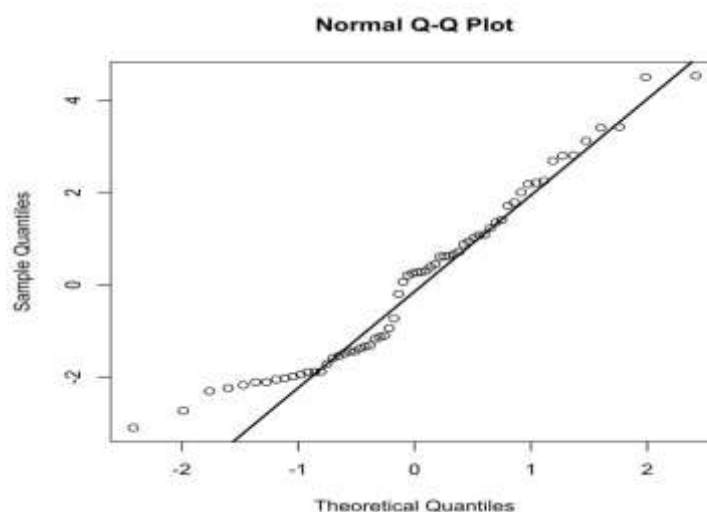

The district-level estimates for child marriage before age 18 are summarized in Table 3.3. The estimates seem to have smaller standard errors to those for participation in organized learning, having an average of only 2.2%. The SAE estimate of child marriage before age 18 range from 40% to 65% while the direct estimate ranges from 27% to 73%. A complete listing of the estimates is given in Appendix C.

Table 3.3 Summary of District-Level Estimates of Child Marriage of Age Before 18 Prevalence

	Minimum	Maximum	Median	Mean	Std. Deviation	95% Percentile	
						Lower	Upper
Direct Estimate	0.272	0.728	0.566	0.536	0.111	0.272	0.721
Std Error	0.024	0.046	0.04	0.039	0.004	0.024	0.045
SAE Estimate	0.398	0.645	0.516	0.537	0.062	0.405	0.639
Std Error	0.009	0.042	0.022	0.022	0.006	0.009	0.038

Again, at upazila level the standard errors for child marriage before age 18 prevalence are reasonably small, as shown in Table 3.4 with an average of 2.2%. The estimated prevalence of child marriage before age 18 at upazila level ranges from 38% to 68%.

Table 3.4 Summary of Upazila-Level Estimates of Child Marriage of Age Before 18 Prevalence

	Minimum	Maximum	Median	Mean	Std. Deviation	95% Percentile	
						Lower	Upper
Direct estimate	0	1	0.519	0.526	0.185	0.167	0.883
Std Error	0	0.5	0.118	0.131	0.058	0.061	0.289
SAE Estimate	0.383	0.657	0.517	0.533	0.06	0.404	0.637
Std Error	0.006	0.051	0.022	0.022	0.008	0.007	0.039

3.3 Results for Child Marriage of Age Before 15

The SAE estimates of child marriage before age 15 are also compared with the estimates from MICS 2019. This comparison is again listed in Table C.3. From Table C.3, we can see that the small-area estimates of child marriage before age 15 are all more or less close to the direct estimates at the district level with 4% average absolute difference. The left panel of Figure 3.5 shows, the scatter plot of district level small area estimates against the corresponding direct estimates. This plot is shown to see the agreement between the two sets of estimates, and the proximity of the scatter plot around the 45-degree straight line indicates a strong agreement. The right panel of the graph shows straight line fit of the two sets of estimates along with the 95% confidence band for the direct estimates. This figure demonstrates that all the SAE for all the districts except Joypurhat, Sunamganj and Bogura are within the 95% confidence band of the direct estimates. The SAE of these three districts is overestimated. These again shows a strong level of agreement between the individual district estimates by the two methods.

The overall agreement between the two methods can be checked in Figure 3.6, where the Z scores were plotted in a Q-Q plot that depicts a straight line indicating that the Z scores follow a near standard normal distribution. Moreover, the magnitude of the standardized values is well within three-standard deviation limits (<3.0) except for three districts (Chapainawabganj, Chattogram and Sylhet).

Figure 3.5 Scatter Plot of District Level Small Area Estimates of Child Marriage of Age Before 15

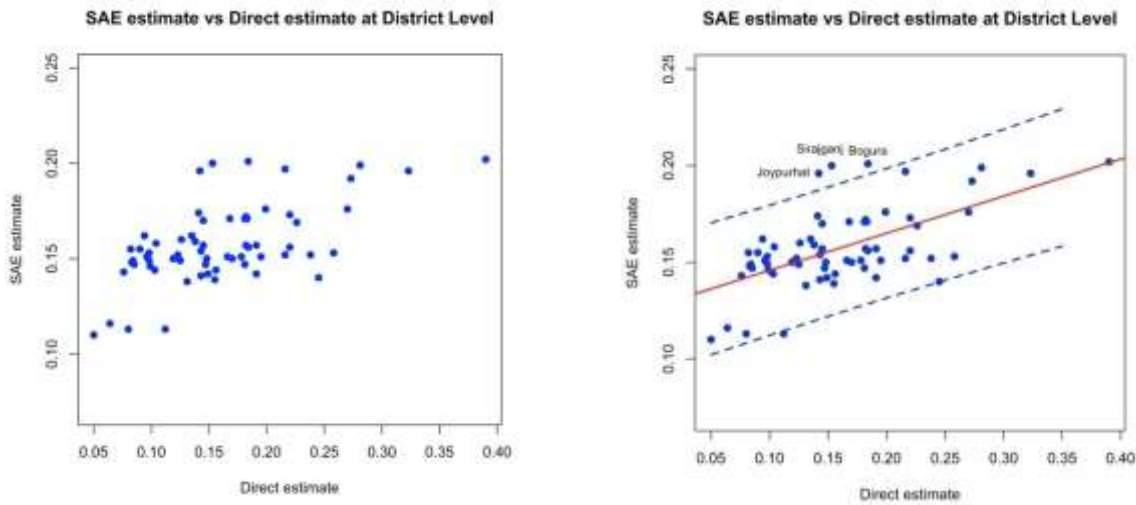

scatter plot of district level small area estimates of child marriage of age before 15 against the corresponding direct estimates

straight line fit of the two sets of estimates along with the 95% confidence band

Figure 3.6 Q-Q Plot of the Z-Score Computed for Comparison Between SAE of Child Marriage of Age Before 15 for District Against the District Estimates Provided In MICS 2019

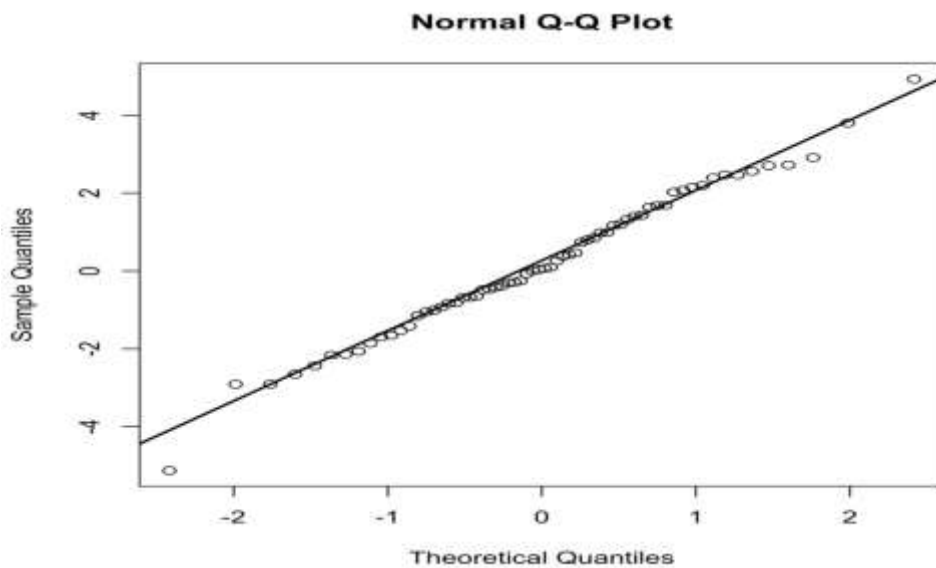

The district-level estimates for child marriage before age 15 are summarized in Table 3.5. The estimates seem to have smaller standard errors to those for participation in organized learning and child marriage before age 18, having an average of only 0.9%. The SAE estimate of child marriage before age 15 at district level range from 11% to 20% while the direct estimate ranges from 5% to 39%. A complete listing of the estimates is given in Appendix C.

Table 3.5 Summary of District-Level Estimates of Child Marriage of Age Before 15 Prevalence

	Minimum	Maximum	Median	Mean	Std. Deviation	95% Percentile	
						Lower	Upper
Direct Estimate	0.05	0.39	0.1485	0.161	0.065	0.058	0.348
Std Error	0.013	0.042	0.028	0.028	0.006	0.013	0.04
SAE Estimate	0.11	0.202	0.153	0.157	0.021	0.112	0.201
Std Error	0.003	0.016	0.009	0.009	0.002	0.003	0.001

Again, at upazila level the standard errors for the prevalence of child marriage before age 15 are reasonably small, as shown in Table 3.6 with an average of 0.9%. The estimated prevalence of child marriage before age 15 at upazila level ranges from 7.5% to 21%.

Table 3.6 Summary of Upazila-Level Estimates of Child Marriage of Age Before 15 prevalence

	Minimum	Maximum	Median	Mean	Std. Deviation	95% Percentile	
						Lower	Upper
Direct estimate	0.026	0.8	0.167	0.184	0.114	0.041	0.479
Std Error	0.026	0.5	0.088	0.101	0.056	0.035	0.227
SAE Estimate	0.075	0.211	0.152	0.155	0.022	0.111	0.202
Std Error	0.003	0.02	0.111	0.009	0.003	0.004	0.016

3.4 Maps for Participation in Organized Learning and Child Marriage

Maps of the participation in organized learning estimates are given in Appendix D.2. Maps for child marriage before age 18 are in Appendix D.3. Maps for child marriage before age 15 are in Appendix D.4.

4. Conclusion and Discussion

In this report, upazila-level estimates of participation in organized learning for the child age 5 and child marriage for the women age 20-24 have been produced and mapped in Bangladesh. The small-area estimation methodology combines survey data from the Multiple Indicator Cluster Survey (MICS 2019) with auxiliary data derived from the 2011 Population and Housing Census. For participation in organized learning, a single model that includes division-level effects was adopted, proving adequate for predicting a child's participation in organized learning. Similarly, a single model for child marriage was found to be adequate for predicting a woman's likelihood of child marriage. The small-area estimates obtained for each indicator showed acceptably similar standard errors to direct estimates. Sensitivity and specificity were used as measures of model diagnostics, with good results for the model of participation in organized learning and moderate results for child marriage before age 18. However, the model for child marriage before age 15 exhibited good sensitivity but lower specificity. The small-area estimates generated in this report have low standard errors up-to the upazila level and district-level estimates generally align with those obtained by MICS 2019, with a few exceptions. For participation in organized learning in Sylhet district, the estimate was under-estimated, while for child marriage before age 18, Joypurhat was over-estimated and Sunamganj was under-estimated. The model fitted to district estimates of child marriage before age 15 appeared to over-estimate the districts of Joypurhat, Sunamganj and Bogura. It's important to note that where the model provided over or underestimations for district estimates, similar tendencies are likely in the upazila-level estimates under those districts. This is evident in the upazila estimates of participation in organized learning in the upazilas of Sylhet district, which are relatively lower. The variables used may have contributed to these lower values for the peripheral upazilas of Sylhet. Small-area estimation works best in aggregate, so when using individual-level estimates for upazilas in flagged districts for policy purposes, caution should be exercised.

5. Appendices

A. Potential Auxiliary Variables

Table A.1 Child- and Household-Level Variables in MICS 2019 and Census 2011

Sl.	Variable name
1	Gender
2	Child age0-11 months
3	Child age12-23 moths
4	Child age24-35 months
5	Child age36-47 months
6	Child age48-59 months
7	Log of household size
8	HH has electricity
9	HH head has secondary education
10	HH head married or other than married
11	Proportion of adult female in household
12	Proportion of child age 7-14 in household
13	Kitchen separate household
14	HH has electricity, urban
15	HH head married or other than married, urban
16	Proportion of adult female in household, urban
17	Proportion of household own land for agriculture in mauza
18	Proportion of household has no toilet facility in mauza
19	Proportion of child age 7-14 has literacy in mauza
20	Proportion household has pukka or semi pukka structure in mauza
21	Mother has at least secondary education
22	Poverty rate district wise
23	Aman production district wise
24	Aus production district wise
25	Boro production district wise

B.1 Model for Participation in Organized Learning in MICS 2019

Model for Participation in Organized Learning

	Estimate	Std Error	Z value	P-value
(Intercept)	0.937	0.108	8.654	<0.001
HH_electricity	0.327	0.101	3.254	<0.001
Proportion of child age 7-14 in household	-1.083	0.227	-4.776	<0.001
Proportion of household has no toilet facility in mauza	-1.811	0.452	-4.003	<0.001
Proportion of household has pukka or semi pukka structure in mauza	0.557	0.128	4.346	<0.001
Division_ Chattagram	-0.279	0.090	-3.112	0.002
Division_ Dhaka	-0.385	0.089	-4.349	<0.001
Division_ Rangpur	-0.200	0.110	-1.818	0.069
Division_ Sylhet	-0.491	0.120	-4.094	<0.001

n	n_{psu}	P	Sensitivity	Specificity	σ_c^2	σ_h^2	σ_e^2
5074	2525	9	0.9275	0.9682	0.6269	1.9176	1.1484

B.2 Model for Child Marriage Before 18 in MICS 2019

Model for Child Marriage Before 18

	Estimate	Std Error	Z value	P-value
(Intercept)	2.777	0.144	19.262	<0.001
Log of household size	-0.642	0.059	-10.914	<0.001
Proportion of adult female in household	-3.997	0.246	-16.230	<0.001
Proportion of household has pukka or semi pukka structure in mauza	-0.345	0.086	-4.035	<0.001
Division_ Khulna	0.569	0.070	8.104	<0.001
Division_ Rajshahi	0.709	0.082	8.674	<0.001
Division_ Sylhet	-0.493	0.090	-5.493	<0.001

n	n_{psu}	P	Sensitivity	Specificity	σ_c^2	σ_h^2	σ_e^2
8477	3016	7	0.5354	0.5800	0.2916	0.1100	2.1475

B.3 Model for Child Marriage Before 15 in MICS 2019

Model for Child Marriage Before 15

	Estimate	Std Error	Z value	P-value
(Intercept)	0.534	0.201	2.652	<0.001
Log of household size	-0.948	0.086	-10.979	<0.001
Prop of child age 7-14 in household	5.329	0.280	19.052	<0.001
Prop of adult female in household	-3.338	0.355	-9.395	<0.001
Division_Khulna	0.338	0.078	4.362	<0.001
Division_Rajshahi	0.678	0.082	8.227	<0.001
Division_Sylhet	-0.489	0.140	-3.477	<0.001

n	n_{psu}	P	Sensitivity	Specificity	σ_c^2	σ_h^2	σ_e^2
8477	3016	7	0.8676	0.2593	0.2501	0.3407	3.0728

C. Summary of Small-Area Estimates

Table C.1 Comparison of Estimates of Participation in Organized Learning from MICS 2019

District	Direct Estimate (%)	Std Error of the proportion	SAE Estimate (%)	Std Error of the proportion	Z value
Bagerhat	82.60	0.046	77.90	0.037	-0.797
Bandarban	44.70	0.054	63.80	0.087	1.861
Barguna	80.60	0.049	77.80	0.038	-0.460
Barishal	83.80	0.045	78.10	0.034	-1.011
Bhola	71.60	0.050	76.70	0.023	0.933
Bogura	84.60	0.045	76.20	0.040	-1.389
Brahmanbaria	79.50	0.046	74.20	0.037	-0.904
Chandpur	81.90	0.042	74.40	0.039	-1.308
Chattogram	77.80	0.032	73.10	0.023	-1.196
Chuadanga	81.80	0.052	75.70	0.036	-0.968
Cumilla	69.90	0.043	74.40	0.044	0.730
Cox's Bazar	70.00	0.049	70.00	0.045	0.007
Dhaka	77.40	0.035	71.00	0.020	-1.592
Dinajpur	74.50	0.059	68.90	0.044	-0.754
Faridpur	74.60	0.052	71.30	0.052	-0.451
Feni	61.40	0.059	74.20	0.036	1.854
Gaibandha	62.20	0.057	68.80	0.037	0.970
Gazipur	80.40	0.056	72.20	0.027	-1.329
Gopalganj	63.10	0.053	72.70	0.045	1.372
Habiganj	64.80	0.046	68.60	0.056	0.522
Joypurhat	74.60	0.057	73.60	0.049	-0.129
Jamalpur	76.50	0.052	76.50	0.038	0.008
Jashore	93.80	0.030	76.20	0.036	-3.717
Jhalokathi	82.50	0.048	77.20	0.039	-0.862
Jhenaidah	75.60	0.049	76.30	0.041	0.103
Khagrachhari	84.40	0.042	72.10	0.067	-1.557

District	Direct Estimate (%)	Std Error of the proportion	SAE Estimate (%)	Std Error of the proportion	Z value
Khulna	80.00	0.054	77.10	0.031	-0.469
Kishoreganj	58.40	0.053	70.50	0.041	1.801
Kurigram	52.60	0.058	72.90	0.050	2.645
Kushtia	81.90	0.046	77.00	0.033	-0.866
Lakshmipur	68.70	0.051	73.20	0.027	0.776
Lalmonirhat	78.20	0.047	72.80	0.032	-0.946
Madaripur	80.00	0.044	73.00	0.049	-1.067
Magura	82.40	0.042	76.60	0.042	-0.977
Manikganj	83.30	0.051	73.70	0.050	-1.343
Meherpur	72.40	0.059	75.40	0.032	0.447
Moulvibazar	69.20	0.049	66.90	0.058	-0.295
Munshiganj	68.80	0.048	74.80	0.043	0.933
Mymensingh	76.50	0.042	74.90	0.035	-0.297
Naogaon	87.80	0.047	70.50	0.052	-2.469
Narail	75.00	0.053	76.80	0.045	0.255
Narayanganj	70.80	0.057	72.60	0.032	0.282
Narsingdi	62.10	0.052	71.00	0.039	1.374
Natore	77.40	0.058	76.70	0.041	-0.092
Chapainawabganj	79.10	0.050	73.00	0.044	-0.918
Netrakona	71.40	0.050	74.30	0.051	0.411
Nilphamari	76.40	0.045	69.70	0.026	-1.285
Noakhali	54.10	0.048	72.90	0.029	3.356
Pabna	74.00	0.052	78.30	0.037	0.673
Panchagarh	79.50	0.045	72.00	0.047	-1.150
Patuakhali	64.20	0.054	77.50	0.034	2.093
Pirojpur	82.10	0.044	77.90	0.034	-0.759
Rajshahi	85.00	0.046	75.90	0.042	-1.459
Rajbari	71.20	0.053	72.40	0.049	0.164
Rangamati	74.20	0.046	72.50	0.063	-0.223
Rangpur	70.30	0.053	70.10	0.038	-0.029
Shariatpur	75.60	0.049	72.50	0.054	-0.430
Satkhira	78.30	0.050	76.10	0.039	-0.348
Sirajganj	72.40	0.048	77.90	0.037	0.906
Sherpur	63.50	0.056	76.50	0.034	1.979
Sunamganj	63.80	0.045	67.10	0.064	0.418
Sylhet	75.50	0.043	67.30	0.060	-1.114
Tangail	72.60	0.049	73.20	0.041	0.091
Thakurgaon	74.60	0.054	68.00	0.038	-1.008

Table C.2 Comparison of Estimates of Child Marriage Before 18 from MICS 2019

District	Direct Estimate (%)	Std Error of the proportion	SAE Estimate (%)	Std Error of the proportion	Z value
Bagerhat	69.50	0.038	61.20	0.022	-1.890
Bandarban	32.50	0.043	49.30	0.042	2.795
Barguna	60.90	0.042	51.40	0.023	-1.984
Barishal	49.60	0.042	51.70	0.021	0.447
Bhola	60.50	0.040	51.10	0.013	-2.235
Bogura	69.60	0.041	63.40	0.022	-1.332
Brahmanbaria	46.70	0.039	52.10	0.020	1.232
Chandpur	49.70	0.040	52.70	0.021	0.664
Chattogram	39.50	0.024	51.20	0.010	4.500
Chuadanga	60.40	0.039	62.10	0.019	0.392
Cumilla	53.20	0.033	52.40	0.024	-0.196
Cox's Bazar	37.00	0.036	49.00	0.023	2.809
Dhaka	41.20	0.024	52.80	0.009	4.526
Dinajpur	59.20	0.039	50.70	0.023	-1.877
Faridpur	57.70	0.041	52.30	0.027	-1.100
Feni	38.70	0.038	52.10	0.020	3.121
Gaibandha	62.10	0.044	51.70	0.019	-2.170
Gazipur	59.50	0.040	51.00	0.011	-2.049
Gopalganj	48.10	0.043	51.20	0.025	0.623
Habiganj	32.40	0.033	41.20	0.029	2.003
Joypurhat	50.00	0.043	63.50	0.026	2.687
Jamalpur	58.40	0.044	51.30	0.022	-1.443
Jashore	56.40	0.041	62.50	0.019	1.350
Jhalokathi	48.20	0.043	48.50	0.023	0.062
Jhenaidah	67.30	0.037	61.60	0.023	-1.308
Khagracchhari	42.10	0.040	49.70	0.036	1.412
Khulna	58.00	0.041	61.90	0.017	0.879
Kishoreganj	40.20	0.045	51.40	0.021	2.255
Kurigram	50.30	0.040	51.30	0.027	0.207
Kushtia	59.20	0.038	61.80	0.018	0.618
Lakshmipur	48.50	0.039	53.00	0.015	1.077
Lalmonirhat	56.70	0.039	49.90	0.018	-1.583
Madaripur	43.50	0.041	51.90	0.027	1.711
Magura	58.00	0.041	61.40	0.024	0.716
Manikganj	63.60	0.044	51.60	0.028	-2.301
Meherpur	58.90	0.039	62.90	0.017	0.940
Moulvibazar	27.20	0.030	41.40	0.029	3.403
Munshiganj	48.50	0.039	51.30	0.024	0.611
Mymensingh	49.70	0.041	50.90	0.018	0.268

District	Direct Estimate (%)	Std Error of the proportion	SAE Estimate (%)	Std Error of the proportion	Z value
Naogaon	71.00	0.041	62.70	0.026	-1.710
Narail	71.60	0.037	62.20	0.025	-2.105
Narayanganj	44.30	0.038	51.60	0.015	1.787
Narsingdi	41.70	0.043	52.10	0.019	2.212
Natore	69.00	0.043	63.30	0.023	-1.169
Chapainawabganj	72.80	0.032	64.50	0.023	-2.106
Netrakona	44.30	0.044	50.10	0.030	1.089
Nilphamari	57.80	0.038	50.00	0.013	-1.942
Noakhali	42.90	0.038	51.80	0.015	2.179
Pabna	61.60	0.040	63.00	0.021	0.310
Panchagarh	63.90	0.039	49.40	0.026	-3.094
Patuakhali	57.80	0.040	51.30	0.021	-1.439
Pirojpur	57.50	0.041	51.20	0.020	-1.381
Rajshahi	69.80	0.039	62.90	0.022	-1.541
Rajbari	55.70	0.044	50.90	0.026	-0.939
Rangamati	43.40	0.043	48.90	0.033	1.015
Rangpur	59.40	0.042	50.70	0.019	-1.887
Shariatpur	50.40	0.046	51.90	0.029	0.276
Satkhira	67.10	0.037	62.30	0.021	-1.128
Sirajganj	61.10	0.043	62.30	0.021	0.251
Sherpur	63.90	0.044	50.70	0.020	-2.731
Sunamganj	43.30	0.036	39.80	0.032	-0.727
Sylhet	27.20	0.028	41.00	0.029	3.423
Tangail	60.70	0.041	51.30	0.022	-2.020
Thakurgaon	56.50	0.038	50.20	0.019	-1.483

Table C.3 Comparison of Estimates of Child Marriage Before 15 Prevalence from MICS 2019

District	Direct Estimate (%)	Std Error of the proportion	SAE Estimate (%)	Std Error of the proportion	Z value
Bagerhat	19.90	0.033	17.60	0.009	-0.672
Bandarban	8.30	0.025	14.80	0.016	2.190
Barguna	12.30	0.028	15.20	0.009	0.986
Barishal	18.40	0.033	15.60	0.008	-0.825
Bhola	19.10	0.032	15.70	0.005	-1.050
Bogura	18.40	0.035	20.10	0.011	0.463
Brahmanbaria	14.50	0.028	15.70	0.008	0.412
Chandpur	13.80	0.027	15.90	0.009	0.738
Chattogram	7.60	0.013	14.30	0.004	4.926
Chuadanga	14.50	0.028	17.00	0.009	0.850
Cumilla	10.40	0.020	15.80	0.009	2.462
Cox's Bazar	9.80	0.022	14.90	0.009	2.146
Dhaka	15.50	0.017	13.90	0.003	-0.927
Dinajpur	19.10	0.031	14.20	0.008	-1.531
Faridpur	14.80	0.029	15.00	0.010	0.065
Feni	11.90	0.025	15.00	0.007	1.194
Gaibandha	25.80	0.039	15.30	0.007	-2.650
Gazipur	13.10	0.027	13.80	0.004	0.256
Gopalganj	9.60	0.025	15.10	0.009	2.070
Habiganj	6.40	0.017	11.60	0.009	2.703
Joypurhat	14.20	0.030	19.60	0.012	1.671
Jamalpur	21.60	0.037	15.20	0.008	-1.691
Jashore	18.10	0.032	17.10	0.009	-0.301
Jhalokathi	9.40	0.025	16.20	0.009	2.559
Jhenaidah	22.60	0.033	16.90	0.010	-1.653
Khagrachhari	12.50	0.027	14.90	0.013	0.801
Khulna	16.80	0.031	17.10	0.007	0.094
Kishoreganj	9.00	0.026	15.50	0.008	2.389
Kurigram	22.00	0.033	15.60	0.010	-1.856
Kushtia	18.30	0.030	17.10	0.008	-0.386
Lakshmipur	13.50	0.027	16.20	0.006	0.976
Lalmonirhat	8.50	0.022	14.70	0.006	2.719
Madaripur	8.20	0.023	15.50	0.010	2.911
Magura	18.20	0.032	17.20	0.010	-0.298
Manikganj	19.50	0.037	15.10	0.010	-1.148
Meherpur	14.10	0.027	17.40	0.008	1.172
Moulvibazar	8.00	0.018	11.30	0.009	1.640
Munshiganj	14.70	0.028	14.70	0.009	0.000

District	Direct Estimate (%)	Std Error of the proportion	SAE Estimate (%)	Std Error of the proportion	Z value
Mymensingh	17.00	0.030	15.00	0.007	-0.649
Naogaon	32.30	0.042	19.60	0.012	-2.907
Narail	27.00	0.037	17.60	0.011	-2.435
Narayanganj	14.90	0.027	14.20	0.006	-0.253
Narsingdi	9.80	0.026	15.30	0.008	2.022
Natore	21.60	0.038	19.70	0.011	-0.480
Chapainawabganj	39.00	0.035	20.20	0.011	-5.124
Netrakona	8.40	0.024	14.90	0.011	2.462
Nilphamari	15.60	0.028	14.40	0.005	-0.422
Noakhali	12.60	0.025	16.00	0.006	1.322
Pabna	28.10	0.037	19.90	0.010	-2.139
Panchagarh	24.50	0.035	14.00	0.009	-2.905
Patuakhali	14.30	0.028	15.40	0.008	0.378
Pirojpur	17.80	0.032	15.10	0.008	-0.819
Rajshahi	27.30	0.038	19.20	0.010	-2.061
Rajbari	9.90	0.026	14.60	0.010	1.687
Rangamati	10.30	0.026	14.40	0.012	1.432
Rangpur	18.10	0.033	14.70	0.007	-1.008
Shariatpur	18.20	0.035	15.70	0.011	-0.681
Satkhira	22.00	0.032	17.30	0.009	-1.414
Sirajganj	15.30	0.032	20.00	0.010	1.402
Sherpur	23.80	0.039	15.20	0.008	-2.160
Sunamganj	11.20	0.023	11.30	0.010	0.040
Sylhet	5.00	0.013	11.00	0.009	3.795
Tangail	16.60	0.031	15.10	0.008	-0.469
Thakurgaon	14.30	0.027	14.10	0.007	-0.072

Table C.4 Comparison of Estimates of Participation in Organized Learning in MICS 2019 at Upazila Level

District	Upazila Code	Upazila_Name	SAE Estimate (%)	Std Error of the proportion	Direct Estimate (%)	Std Error of the proportion
Barguna	100409	Amtali	77.40	0.040	64.30	0.133
Barguna	100419	Bamna	77.90	0.039	85.70	0.143
Barguna	100428	Bargunasadar	78.00	0.042	81.00	0.088
Barguna	100447	Betagi	78.00	0.037	77.80	0.147
Barguna	100485	Patharghata	77.90	0.030	92.90	0.071
Barguna	100490	Taltali	77.20	0.046	100.00	0.000
Barishal	100602	Agailjhara	78.20	0.037	50.00	0.500
Barishal	100603	Babuganj	78.70	0.038	50.00	0.289
Barishal	100607	Bakerganj	77.90	0.034	83.30	0.167
Barishal	100610	Banaripara	78.10	0.035	100.00	0.000
Barishal	100632	Gaurnadi	78.50	0.039	50.00	0.289
Barishal	100636	Hizla	77.20	0.033	87.50	0.125
Barishal	100651	Barishalsadar	79.60	0.034	100.00	0.000
Barishal	100662	Mehendiganj	76.70	0.032	91.70	0.083
Barishal	100669	Muladi	77.60	0.036	75.00	0.164
Barishal	100694	Wazirpur	78.30	0.031	75.00	0.250
Bhola	100918	Bhola Sadar	77.30	0.024	57.90	0.116
Bhola	100921	Borhanuddin	76.70	0.024	70.00	0.153
Bhola	100925	Char Fasson	76.40	0.020	78.60	0.114
Bhola	100929	Daulat Khan	77.00	0.021	80.00	0.200
Bhola	100954	Lalmohan	76.60	0.025	76.50	0.106
Bhola	100965	Manpura	76.30	0.029	100.00	0.000
Bhola	100991	Tazumuddin	76.50	0.031	71.40	0.125
Jhalokati	104240	Jhalokathisadar	77.60	0.047	76.90	0.122
Jhalokati	104243	Kathalia	77.00	0.030	78.60	0.114
Jhalokati	104273	Nalchity	77.00	0.045	83.30	0.090
Jhalokati	104284	Rajapur	76.90	0.033	88.90	0.076
Patuakhali	107838	Bauphal	77.70	0.030	80.00	0.133
Patuakhali	107852	Dashmina	76.90	0.030	50.00	0.289
Patuakhali	107855	Dumki	77.90	0.027	66.70	0.333
Patuakhali	107857	Galachipa	77.20	0.035	54.50	0.157
Patuakhali	107866	Kalapara	77.60	0.045	71.40	0.101
Patuakhali	107876	Mirzaganj	77.90	0.035	55.60	0.176
Patuakhali	107895	Patuakhali Sadar	77.80	0.033	69.20	0.133
Patuakhali	107897	Rangabali	77.30	0.040	50.00	0.167
Pirojpur	107914	Bhandaria	77.80	0.025	75.00	0.164
Pirojpur	107947	Kawkhali	78.10	0.041	71.40	0.184

District	Upazila Code	Upazila_Name	SAE Estimate (%)	Std Error of the proportion	Direct Estimate (%)	Std Error of the proportion
Pirojpur	107958	Mathbaria	77.80	0.031	73.70	0.104
Pirojpur	107976	Nazirpur	77.30	0.044	100.00	0.000
Pirojpur	107980	Pirojursadar	78.40	0.038	78.60	0.114
Pirojpur	107987	Nesarabad	78.60	0.032	94.70	0.053
Pirojpur	107990	Indurkani	77.20	0.041	85.70	0.143
Bandarban	200304	Alikadam	63.70	0.081	57.10	0.137
Bandarban	200314	Bandarbansadar	65.50	0.085	44.40	0.176
Bandarban	200351	Lama	63.90	0.085	32.30	0.085
Bandarban	200373	Naikhongchhari	62.50	0.092	61.10	0.118
Bandarban	200389	Rowangchhari	63.60	0.097	33.30	0.333
Bandarban	200391	Ruma	63.90	0.098	100.00	0.000
Bandarban	200395	Thanchi	62.90	0.096	25.00	0.164
Brahmanbaria	201202	Akhaura	74.50	0.049	100.00	0.000
Brahmanbaria	201204	Banchharampur	74.50	0.034	80.00	0.133
Brahmanbaria	201207	Bijoy nagar	73.50	0.049	90.90	0.091
Brahmanbaria	201213	Brahmanbariasadar	75.00	0.035	78.90	0.096
Brahmanbaria	201233	Ashuganj	74.90	0.024	100.00	0.000
Brahmanbaria	201263	Kasba	74.50	0.046	100.00	0.000
Brahmanbaria	201285	Nabinagar	73.80	0.037	77.80	0.147
Brahmanbaria	201290	Nasirnagar	72.40	0.034	44.40	0.176
Brahmanbaria	201294	Sarail	74.60	0.035	71.40	0.184
Chandpur	201322	Chandpur Sadar	75.10	0.032	83.30	0.090
Chandpur	201345	Faridganj	74.10	0.035	88.20	0.081
Chandpur	201347	Haimchar	73.20	0.039	100.00	0.000
Chandpur	201349	Hajiganj	74.60	0.038	66.70	0.211
Chandpur	201358	Kachua	74.30	0.042	78.30	0.088
Chandpur	201376	Matlab Dakshin	74.20	0.039	66.70	0.211
Chandpur	201379	Matlab Uttar	74.30	0.052	87.50	0.125
Chandpur	201395	Shahrasti	74.70	0.046	100.00	0.000
Chattogram	201502	Akbarshah	74.40	0.018	66.70	0.333
Chattogram	201504	Anowara	72.30	0.030	66.70	0.167
Chattogram	201506	Bayejidbostami	74.50	0.022	50.00	0.500
Chattogram	201508	Banshkhali	70.30	0.025	75.00	0.112
Chattogram	201510	Bakalia	73.70	0.013	80.00	0.200
Chattogram	201512	Boalkhali	74.00	0.020	100.00	0.000
Chattogram	201516	Chalkbazar	73.60	0.011	80.00	0.200
Chattogram	201518	Chandanaish	73.10	0.027	75.00	0.250

District	Upazila Code	Upazila Name	SAE Estimate (%)	Std Error of the proportion	Direct Estimate (%)	Std Error of the proportion
Chattogram	201519	Chandgaon	74.00	0.014	57.10	0.202
Chattogram	201520	Chattogram Port	73.80	0.014	66.70	0.333
Chattogram	201528	Double Mooring	74.70	0.019	NA	NA
Chattogram	201531	Epz	74.20	0.017	NA	NA
Chattogram	201533	Fatikchhari	72.50	0.036	76.50	0.106
Chattogram	201535	Halishahar	74.70	0.023	100.00	0.000
Chattogram	201537	Hathazari	73.70	0.019	80.00	0.200
Chattogram	201539	Karnaphuli	73.20	0.019	80.00	0.133
Chattogram	201541	Kotwali	74.20	0.017	80.00	0.200
Chattogram	201543	Khulshi	74.80	0.024	75.00	0.250
Chattogram	201547	Lohagara	71.90	0.023	100.00	0.000
Chattogram	201553	Mirsharai	72.80	0.040	100.00	0.000
Chattogram	201555	Pahartali	74.20	0.014	75.00	0.250
Chattogram	201557	Panchlaish	73.60	0.013	66.70	0.333
Chattogram	201561	Patiya	74.10	0.030	33.30	0.333
Chattogram	201565	Patenga	73.40	0.013	NA	NA
Chattogram	201570	Rangunia	73.50	0.040	75.00	0.164
Chattogram	201574	Raozan	74.40	0.025	75.00	0.250
Chattogram	201577	Sadarghat	74.70	0.021	NA	NA
Chattogram	201578	Sandwip	70.60	0.019	NA	NA
Chattogram	201582	Satkania	72.80	0.028	90.00	0.100
Chattogram	201586	Sitakunda	73.80	0.028	100.00	0.000
Cumilla	201909	Barura	73.90	0.047	77.80	0.147
Cumilla	201915	Brahmanpara	73.90	0.033	83.30	0.167
Cumilla	201918	Burichang	75.10	0.038	83.30	0.167
Cumilla	201927	Chandina	74.10	0.043	85.70	0.143
Cumilla	201931	Chauddagram	74.90	0.053	75.00	0.164
Cumilla	201933	Sadar Dakshin	75.60	0.052	80.00	0.200
Cumilla	201936	Daudkandi	75.10	0.050	60.00	0.163
Cumilla	201940	Debidwar	73.80	0.039	50.00	0.224
Cumilla	201954	Homna	75.00	0.048	44.40	0.176
Cumilla	201967	Adarsha Sadar	75.70	0.034	100.00	0.000
Cumilla	201972	Laksam	74.50	0.046	100.00	0.000
Cumilla	201973	Lalmal	75.40	0.054	50.00	0.289
Cumilla	201974	Manoharganj	73.50	0.049	60.00	0.245
Cumilla	201975	Meghna	74.80	0.051	66.70	0.333
Cumilla	201981	Muradnagar	73.40	0.040	81.80	0.122
Cumilla	201987	Nangalkot	73.20	0.049	62.50	0.183
Cumilla	201994	Titas	74.90	0.047	20.00	0.200
Cox's Bazar	202216	Chakaria	70.50	0.042	65.20	0.102

District	Upazila Code	Upazila_Name	SAE Estimate (%)	Std Error of the proportion	Direct Estimate (%)	Std Error of the proportion
Cox's Bazar	202224	Cox's Bazar Sadar	71.20	0.046	53.80	0.144
Cox's Bazar	202232	Eidgaon	NA	NA	NA	NA
Cox's Bazar	202245	Kutubdia	NA	NA	NA	NA
Cox's Bazar	202249	Maheshkhali	69.90	0.046	NA	NA
Cox's Bazar	202256	Pekua	69.30	0.058	100.00	0.000
Cox's Bazar	202266	Ramu	69.70	0.039	80.00	0.107
Cox's Bazar	202290	Teknaf	69.70	0.049	72.70	0.141
Cox's Bazar	202294	Ukhiya	69.50	0.039	78.60	0.114
Feni	203014	Chhagalnaiya	74.70	0.037	100.00	0.000
Feni	203025	Daganbhuiyan	74.50	0.039	58.80	0.123
Feni	203029	Fenisadar	74.70	0.032	52.20	0.106
Feni	203041	Fulgazi	74.60	0.046	75.00	0.164
Feni	203051	Parshuram	74.00	0.048	50.00	0.189
Feni	203094	Sonagazi	72.60	0.034	50.00	0.224
Khagrachhari	204643	Dighinala	72.30	0.061	92.90	0.071
Khagrachhari	204647	Guimara	71.30	0.078	85.70	0.143
Khagrachhari	204649	Khagrachharisadar	73.30	0.065	85.70	0.097
Khagrachhari	204661	Lakshmichhari	71.70	0.082	NA	NA
Khagrachhari	204665	Mahalchhari	72.00	0.075	100.00	0.000
Khagrachhari	204667	Manikchhari	71.90	0.061	77.80	0.147
Khagrachhari	204670	Matiranga	71.50	0.072	NA	NA
Khagrachhari	204677	Panchhari	71.90	0.068	85.70	0.143
Khagrachhari	204680	Ramgarh	72.50	0.060	71.40	0.184
Lakshmipur	205133	Kamalnagar	71.80	0.020	60.00	0.245
Lakshmipur	205143	Lakshmipursadar	73.80	0.031	72.20	0.076
Lakshmipur	205158	Roypur	73.50	0.028	66.70	0.126
Lakshmipur	205165	Ramganj	74.50	0.039	50.00	0.151
Lakshmipur	205173	Ramgati	72.00	0.022	80.00	0.107
Noakhali	207507	Begumganj	74.20	0.030	72.00	0.092
Noakhali	207510	Chatkhil	74.80	0.040	75.00	0.250
Noakhali	207521	Companiganj	73.60	0.024	62.50	0.183
Noakhali	207536	Hatiya	71.10	0.022	44.40	0.121
Noakhali	207547	Kabirhat	72.20	0.036	20.00	0.200
Noakhali	207580	Senbagh	74.40	0.033	55.60	0.176
Noakhali	207583	Sonaimuri	74.40	0.037	25.00	0.250
Noakhali	207585	Subarnachar	70.90	0.026	60.00	0.163
Noakhali	207587	Noakhali Sadar	72.70	0.031	46.20	0.100
Rangamati	208407	Baghaichhari	72.00	0.079	64.70	0.119
Rangamati	208421	Barkal	72.00	0.074	50.00	0.189

District	Upazila Code	Upazila Name	SAE Estimate (%)	Std Error of the proportion	Direct Estimate (%)	Std Error of the proportion
Rangamati	208425	Kawkhali	72.60	0.067	100.00	0.000
Rangamati	208429	Belaichhari	71.80	0.057	80.00	0.200
Rangamati	208436	Kaptai	74.00	0.060	87.50	0.125
Rangamati	208447	Juraichhari	72.60	0.081	60.00	0.245
Rangamati	208458	Langadu	70.80	0.053	72.20	0.109
Rangamati	208475	Naniarchar	72.30	0.074	75.00	0.250
Rangamati	208478	Rajasthali	72.80	0.070	100.00	0.000
Rangamati	208487	Rangamati Sadar	74.20	0.049	80.00	0.092
Dhaka	302602	Adabor	70.70	0.019	50.00	0.500
Dhaka	302604	Badda	71.20	0.020	100.00	0.000
Dhaka	302605	Bangshal	71.40	0.028	NA	NA
Dhaka	302606	Biman Bandar	70.60	0.052	NA	NA
Dhaka	302607	Banani	70.80	0.018	NA	NA
Dhaka	302608	Cantonment	70.70	0.015	NA	NA
Dhaka	302609	Chak Bazar	71.10	0.028	100.00	0.000
Dhaka	302610	Dakshinkhan	71.00	0.013	100.00	0.000
Dhaka	302611	Darus Salam	70.80	0.018	100.00	0.000
Dhaka	302612	Demra	70.70	0.015	NA	NA
Dhaka	302614	Dhamrai	71.20	0.051	NA	NA
Dhaka	302616	Dhanmondi	70.90	0.017	NA	NA
Dhaka	302618	Dohar	70.50	0.045	NA	NA
Dhaka	302621	Bhasantek	70.40	0.016	NA	NA
Dhaka	302622	Bhatara	70.90	0.015	NA	NA
Dhaka	302624	Gendaria	71.20	0.021	75.00	0.250
Dhaka	302626	Gulshan	71.30	0.039	NA	NA
Dhaka	302627	Hatirjheel	70.90	0.015	33.30	0.333
Dhaka	302628	Hazaribagh	70.90	0.022	75.00	0.250
Dhaka	302629	Jatrabari	70.80	0.015	40.00	0.245
Dhaka	302630	Kafrul	70.80	0.012	100.00	0.000
Dhaka	302632	Kadamtali	70.90	0.017	57.10	0.202
Dhaka	302633	Kalabagan	71.00	0.022	100.00	0.000
Dhaka	302634	Kamrangir Char	70.50	0.017	NA	NA
Dhaka	302636	Khilgaon	70.90	0.013	50.00	0.289
Dhaka	302637	Khilket	71.30	0.030	NA	NA
Dhaka	302638	Keraniganj	71.20	0.034	75.00	0.131
Dhaka	302640	Kotwali	72.10	0.046	100.00	0.000
Dhaka	302642	Lalbagh	70.90	0.019	75.00	0.250
Dhaka	302648	Mirpur	71.00	0.012	60.00	0.245
Dhaka	302650	Mohammadpur	70.60	0.016	75.00	0.250
Dhaka	302654	Motijheel	70.80	0.023	NA	NA

District	Upazila Code	Upazila_Name	SAE Estimate (%)	Std Error of the proportion	Direct Estimate (%)	Std Error of the proportion
Dhaka	302657	Mugda	70.70	0.013	75.00	0.250
Dhaka	302662	Nawabganj	71.10	0.054	100.00	0.000
Dhaka	302663	New Market	70.40	0.026	NA	NA
Dhaka	302664	Pallabi	71.20	0.019	NA	NA
Dhaka	302665	Paltan	70.90	0.026	NA	NA
Dhaka	302666	Ramna	70.70	0.019	100.00	0.000
Dhaka	302667	Rampura	71.00	0.017	NA	NA
Dhaka	302668	Sabujbagh	71.20	0.020	100.00	0.000
Dhaka	302670	Rupnagar	70.80	0.014	100.00	0.000
Dhaka	302672	Savar	71.40	0.025	76.50	0.106
Dhaka	302673	Shahjahanpur	70.70	0.019	83.30	0.167
Dhaka	302674	Shah Ali	71.30	0.024	NA	NA
Dhaka	302675	Shahbagh	70.90	0.033	NA	NA
Dhaka	302676	Shyampur	70.70	0.017	100.00	0.000
Dhaka	302680	Sher-E-Bangla Nagar	70.70	0.016	100.00	0.000
Dhaka	302688	Sutrapur	71.40	0.033	NA	NA
Dhaka	302690	Tejgaon	70.70	0.016	NA	NA
Dhaka	302692	Tejgaon Ind. Area	70.80	0.019	NA	NA
Dhaka	302693	Turag	70.60	0.023	50.00	0.289
Dhaka	302694	Uttrapashchim	70.10	0.020	NA	NA
Dhaka	302695	Uttara	70.70	0.029	NA	NA
Dhaka	302696	Uttar Khan	71.40	0.037	NA	NA
Dhaka	302698	Wari	71.50	0.029	NA	NA
Faridpur	302903	Alfadanga	71.00	0.052	NA	NA
Faridpur	302910	Bhanga	71.50	0.051	72.70	0.141
Faridpur	302918	Boalmari	70.40	0.056	NA	NA
Faridpur	302921	Char Bhadrasan	71.40	0.058	NA	NA
Faridpur	302947	Faridpur Sadar	72.40	0.043	100.00	0.000
Faridpur	302956	Madhukhali	71.10	0.059	80.00	0.133
Faridpur	302962	Nagarkanda	70.90	0.053	60.00	0.245
Faridpur	302984	Sadarpur	71.10	0.063	57.10	0.202
Faridpur	302990	Saltha	70.40	0.055	NA	NA
Gazipur	303315	Basan	73.10	0.026	NA	NA
Gazipur	303318	Gachha	72.20	0.017	100.00	0.000
Gazipur	303330	Gazipur Sadar	72.60	0.027	62.50	0.183
Gazipur	303332	Kaliakair	72.80	0.037	NA	NA
Gazipur	303334	Kaliganj	72.40	0.041	60.00	0.245
Gazipur	303336	Kapasias	70.90	0.041	NA	NA
Gazipur	303340	Kashimpur	73.00	0.029	100.00	0.000

District	Upazila Code	Upazila Name	SAE Estimate (%)	Std Error of the proportion	Direct Estimate (%)	Std Error of the proportion
Gazipur	303345	Konabari	72.20	0.016	NA	NA
Gazipur	303350	Pubail	72.80	0.044	NA	NA
Gazipur	303374	Joydebpur	72.30	0.021	100.00	0.000
Gazipur	303386	Sreepur	71.70	0.030	66.70	0.211
Gazipur	303390	Tongipashchim	72.10	0.017	100.00	0.000
Gazipur	303393	Tongipurba	71.90	0.011	83.30	0.167
Gopalganj	303532	Gopalganj Sadar	73.20	0.042	80.80	0.079
Gopalganj	303543	Kashiani	72.60	0.043	20.00	0.133
Gopalganj	303551	Kotalipara	72.10	0.050	NA	NA
Gopalganj	303558	Muksudpur	72.40	0.050	52.00	0.102
Gopalganj	303591	Tungipara	73.20	0.045	72.70	0.141
Kishoregonj	304802	Austagram	70.20	0.033	50.00	0.189
Kishoregonj	304806	Bajitpur	70.60	0.046	20.00	0.200
Kishoregonj	304811	Bhairab	72.10	0.034	75.00	0.131
Kishoregonj	304827	Hossainpur	69.90	0.043	100.00	0.000
Kishoregonj	304833	Itna	70.30	0.040	20.00	0.200
Kishoregonj	304842	Karimganj	70.40	0.045	50.00	0.289
Kishoregonj	304845	Katiadi	70.10	0.041	75.00	0.164
Kishoregonj	304849	Kishoreganj Sadar	70.60	0.044	80.00	0.092
Kishoregonj	304854	Kuliar Char	70.10	0.044	50.00	0.189
Kishoregonj	304859	Mithamain	69.70	0.051	Na	Na
Kishoregonj	304876	Nikli	70.60	0.038	50.00	0.189
Kishoregonj	304879	Pakundia	70.10	0.042	NA	NA
Kishoregonj	304892	Tarail	70.90	0.041	33.30	0.333
Madaripur	305418	Dasar	Na	Na	NA	NA
Madaripur	305440	Kalkini	72.70	0.047	86.40	0.075
Madaripur	305454	Madaripur Sadar	Na	Na	84.60	0.072
Madaripur	305480	Rajoir	73.60	0.048	87.50	0.085
Madaripur	305487	Shibchar	72.30	0.062	61.90	0.109
Manikganj	305610	Daulatpur	72.30	0.047	57.10	0.202
Manikganj	305622	Ghior	74.00	0.051	75.00	0.250
Manikganj	305628	Harirampur	73.40	0.056	100.00	0.000
Manikganj	305646	Manikganjsadar	74.40	0.051	85.70	0.143
Manikganj	305670	Saturia	74.10	0.051	81.80	0.122
Manikganj	305678	Shibalaya	73.60	0.058	100.00	0.000
Manikganj	305682	Singair	74.00	0.045	84.60	0.104
Munshiganj	305924	Gazaria	74.30	0.048	55.60	0.176
Munshiganj	305944	Lohajang	74.30	0.040	69.20	0.133
Munshiganj	305956	Munshiganjsadar	75.10	0.045	70.00	0.105

District	Upazila Code	Upazila_Name	SAE Estimate (%)	Std Error of the proportion	Direct Estimate (%)	Std Error of the proportion
Munshiganj	305974	Serajdikhan	74.80	0.044	83.30	0.078
Munshiganj	305984	Sreenagar	74.90	0.036	35.70	0.133
Munshiganj	305994	Tongibari	74.80	0.046	84.60	0.104
Narayanganj	306702	Araihazar	72.30	0.049	83.30	0.167
Narayanganj	306704	Sonargaon	73.40	0.050	58.80	0.123
Narayanganj	306706	Bandar	73.40	0.039	66.70	0.333
Narayanganj	306758	Narayanganj Sadar	72.30	0.020	78.60	0.079
Narayanganj	306768	Rupganj	72.70	0.033	NA	NA
Narsingdi	306807	Belabo	70.30	0.038	45.50	0.157
Narsingdi	306852	Manohardi	70.70	0.041	88.90	0.111
Narsingdi	306860	Narsingdisadar	71.80	0.035	64.50	0.087
Narsingdi	306863	Palash	72.60	0.039	50.00	0.289
Narsingdi	306864	Roypura	69.90	0.040	63.20	0.114
Narsingdi	306876	Shibpur	71.50	0.046	53.80	0.144
Rajbari	308207	Baliakandi	72.20	0.057	58.30	0.149
Rajbari	308229	Goalanda	72.40	0.063	100.00	0.000
Rajbari	308247	Kalukhali	72.20	0.050	75.00	0.131
Rajbari	308273	Pangsha	72.10	0.046	80.80	0.079
Rajbari	308276	Rajbari Sadar	72.80	0.043	57.90	0.116
Shariatpur	308614	Bhedarganj	72.30	0.063	72.70	0.097
Shariatpur	308625	Damudya	72.80	0.053	70.00	0.153
Shariatpur	308636	Gosairhat	71.60	0.054	80.00	0.133
Shariatpur	308665	Naria	72.90	0.049	83.30	0.112
Shariatpur	308669	Shariatpursadar	72.90	0.047	58.30	0.149
Shariatpur	308694	Zajira	72.50	0.059	91.70	0.083
Tangail	309309	Basail	74.10	0.041	85.70	0.143
Tangail	309319	Bhuapur	72.40	0.043	66.70	0.211
Tangail	309323	Delduar	73.60	0.045	75.00	0.164
Tangail	309325	Dhanbari	72.50	0.042	57.10	0.202
Tangail	309328	Ghatail	73.50	0.049	85.70	0.143
Tangail	309338	Gopalpur	73.10	0.043	83.30	0.167
Tangail	309347	Kalihati	73.60	0.042	80.00	0.200
Tangail	309357	Madhupur	72.30	0.039	NA	NA
Tangail	309366	Mirzapur	73.50	0.037	50.00	0.224
Tangail	309376	Nagarpur	71.80	0.048	70.00	0.153
Tangail	309385	Sakhipur	74.00	0.033	85.70	0.143
Tangail	309395	Tangail Sadar	73.40	0.039	71.40	0.125
Bagerhat	400108	Bagerhat Sadar	79.10	0.042	64.30	0.133
Bagerhat	400114	Chitalmari	77.30	0.045	100.00	0.000

District	Upazila Code	Upazila Name	SAE Estimate (%)	Std Error of the proportion	Direct Estimate (%)	Std Error of the proportion
Bagerhat	400134	Fakirhat	78.90	0.033	88.90	0.111
Bagerhat	400138	Kachua	77.80	0.049	100.00	0.000
Bagerhat	400156	Mollahat	77.70	0.037	81.80	0.122
Bagerhat	400158	Mongla	78.40	0.036	66.70	0.333
Bagerhat	400160	Morrelganj	77.30	0.035	72.70	0.141
Bagerhat	400173	Rampal	78.00	0.040	100.00	0.000
Bagerhat	400177	Sarankhola	76.90	0.028	100.00	0.000
Chuadanga	401807	Alamdanga	75.70	0.040	77.80	0.101
Chuadanga	401823	Chuadangasadar	75.90	0.036	87.50	0.125
Chuadanga	401831	Damurhuda	75.60	0.033	81.20	0.101
Chuadanga	401855	Jibannagar	75.40	0.036	84.60	0.104
Jashore	404104	Abhaynagar	76.70	0.029	100.00	0.000
Jashore	404109	Bagherpara	75.70	0.047	100.00	0.000
Jashore	404111	Chaugachha	76.00	0.042	100.00	0.000
Jashore	404123	Jhikargachha	76.40	0.041	85.70	0.143
Jashore	404138	Keshabpur	75.50	0.041	80.00	0.200
Jashore	404147	Jashoresadar	76.80	0.033	90.50	0.066
Jashore	404161	Manirampur	75.90	0.036	100.00	0.000
Jashore	404190	Sharsha	76.20	0.036	100.00	0.000
Jhenaidah	404414	Harinakunda	75.90	0.040	37.50	0.183
Jhenaidah	404419	Jhenaidahsadar	76.40	0.041	82.40	0.095
Jhenaidah	404433	Kaliganj	76.20	0.042	72.70	0.141
Jhenaidah	404442	Kotchandpur	77.00	0.041	83.30	0.112
Jhenaidah	404471	Maheshpur	76.60	0.039	90.90	0.091
Jhenaidah	404480	Shailkupa	75.70	0.044	73.70	0.104
Khulna	404712	Batiaghata	76.50	0.045	100.00	0.000
Khulna	404717	Dacope	75.80	0.040	NA	NA
Khulna	404721	Daulatpur	78.40	0.026	100.00	0.000
Khulna	404730	Dumuria	77.20	0.035	75.00	0.164
Khulna	404740	Dighalia	76.50	0.027	100.00	0.000
Khulna	404745	Khalishpur	78.20	0.023	33.30	0.333
Khulna	404748	Khan Jahan Ali	77.60	0.023	66.70	0.333
Khulna	404751	Khulna Sadar	78.20	0.022	100.00	0.000
Khulna	404753	Koyra	75.50	0.041	100.00	0.000
Khulna	404764	Paikgachha	76.60	0.041	33.30	0.333
Khulna	404769	Phultala	77.70	0.028	71.40	0.184
Khulna	404775	Rupsa	77.60	0.030	100.00	0.000
Khulna	404785	Sonadanga	78.50	0.024	80.00	0.200
Khulna	404794	Terokhada	75.80	0.043	100.00	0.000
Khulna	404799	Arangghata	78.00	0.030	NA	NA

District	Upazila Code	Upazila_Name	SAE Estimate (%)	Std Error of the proportion	Direct Estimate (%)	Std Error of the proportion
Kushtia	405015	Bheramara	77.20	0.032	85.70	0.143
Kushtia	405039	Daulatpur	76.50	0.033	79.20	0.085
Kushtia	405063	Khoksa	76.40	0.042	75.00	0.250
Kushtia	405071	Kumarkhali	76.80	0.037	84.60	0.104
Kushtia	405079	Kushtiasadar	77.60	0.028	81.80	0.122
Kushtia	405094	Mirpur	77.30	0.035	84.60	0.104
Magura	405557	Magurasadar	76.80	0.041	78.80	0.072
Magura	405566	Mohammadpur	76.10	0.046	95.00	0.050
Magura	405585	Shalikha	76.90	0.041	76.90	0.122
Magura	405595	Sreepur	76.70	0.042	78.90	0.096
Meherpur	405747	Gangni	75.20	0.033	79.30	0.077
Meherpur	405760	Mujib Nagar	75.40	0.028	50.00	0.189
Meherpur	405787	Meherpursadar	75.70	0.034	71.40	0.101
Narail	406528	Kalia	76.40	0.044	75.00	0.090
Narail	406552	Lohagara	76.70	0.047	71.40	0.101
Narail	406576	Narailsadar	77.20	0.045	78.30	0.088
Satkhira	408704	Assasuni	75.50	0.043	85.70	0.143
Satkhira	408725	Debhata	76.60	0.044	100.00	0.000
Satkhira	408743	Kalaroa	76.40	0.039	72.70	0.141
Satkhira	408747	Kaliganj	75.80	0.042	60.00	0.245
Satkhira	408782	Satkhirasadar	76.80	0.034	75.00	0.099
Satkhira	408786	Shyamnagar	75.40	0.040	71.40	0.125
Satkhira	408790	Tala	76.30	0.042	NA	NA
Jamalpur	453907	Bakshiganj	75.90	0.050	50.00	0.189
Jamalpur	453915	Dewanganj	75.60	0.046	60.00	0.163
Jamalpur	453929	Islampur	76.30	0.032	60.00	0.245
Jamalpur	453936	Jamalpur Sadar	77.20	0.038	75.00	0.099
Jamalpur	453958	Madarganj	75.80	0.033	100.00	0.000
Jamalpur	453961	Melandaha	76.80	0.039	100.00	0.000
Jamalpur	453985	Sarishabari	77.50	0.034	75.00	0.250
Mymensingh	456113	Bhaluka	75.90	0.025	75.00	0.164
Mymensingh	456116	Dhobaura	73.70	0.047	33.30	0.333
Mymensingh	456120	Fulbaria	74.50	0.025	85.70	0.143
Mymensingh	456122	Gaffargaon	75.00	0.032	66.70	0.333
Mymensingh	456123	Gauripur	74.50	0.049	100.00	0.000
Mymensingh	456124	Haluaghat	74.30	0.041	66.70	0.211
Mymensingh	456131	Ishwarganj	74.30	0.042	75.00	0.131
Mymensingh	456152	Mymensingh Sadar	75.80	0.028	91.70	0.083
Mymensingh	456165	Muktagachha	75.30	0.038	50.00	0.167

District	Upazila Code	Upazila Name	SAE Estimate (%)	Std Error of the proportion	Direct Estimate (%)	Std Error of the proportion
Mymensingh	456172	Nandail	74.30	0.041	76.90	0.122
Mymensingh	456181	Phulpur	74.30	0.043	87.50	0.125
Mymensingh	456188	Tarakanda	74.50	0.041	66.70	0.333
Mymensingh	456194	Trishal	75.40	0.030	81.80	0.122
Netrakona	457204	Atpara	74.20	0.053	42.90	0.202
Netrakona	457209	Barhatta	74.00	0.058	70.00	0.153
Netrakona	457218	Durgapur	74.00	0.050	100.00	0.000
Netrakona	457238	Khaliajuri	74.50	0.040	25.00	0.250
Netrakona	457240	Kalmakanda	74.00	0.057	78.60	0.114
Netrakona	457247	Kendua	74.30	0.049	75.00	0.164
Netrakona	457256	Madan	74.60	0.044	50.00	0.500
Netrakona	457263	Mohanganj	74.70	0.051	66.70	0.333
Netrakona	457274	Netrokonasadar	75.10	0.052	83.30	0.090
Netrakona	457283	Purbadhala	74.10	0.053	55.60	0.176
Sherpur	458937	Jhenaigati	76.70	0.039	41.70	0.149
Sherpur	458967	Nakla	76.40	0.036	55.60	0.176
Sherpur	458970	Nalitabari	76.30	0.035	77.30	0.091
Sherpur	458988	Sherpursadar	76.60	0.032	71.40	0.101
Sherpur	458990	Sreebardi	76.50	0.037	50.00	0.167
Bogura	501006	Adamdighi	77.40	0.045	80.00	0.200
Bogura	501020	Bogurasadar	77.60	0.030	100.00	0.000
Bogura	501027	Dhunat	75.00	0.042	66.70	0.167
Bogura	501033	Dhupchanchia	77.20	0.055	100.00	0.000
Bogura	501040	Gabtali	76.00	0.039	87.50	0.125
Bogura	501054	Kahaloo	77.00	0.052	83.30	0.167
Bogura	501067	Nandigram	76.10	0.053	100.00	0.000
Bogura	501081	Sariakandi	74.60	0.035	62.50	0.183
Bogura	501085	Shajahanpur	76.90	0.033	80.00	0.200
Bogura	501088	Sherpur	76.00	0.046	100.00	0.000
Bogura	501094	Shibganj	76.10	0.047	100.00	0.000
Bogura	501095	Sonatola	75.00	0.042	100.00	0.000
Joypurhat	503813	Akkelpur	73.70	0.048	83.30	0.167
Joypurhat	503847	Joypurhatsadar	73.80	0.043	70.40	0.090
Joypurhat	503858	Kalai	73.80	0.054	63.60	0.152
Joypurhat	503861	Khetlal	74.20	0.053	60.00	0.245
Joypurhat	503874	Panchbibi	73.10	0.054	100.00	0.000
Naogaon	506403	Atrai	70.60	0.054	100.00	0.000
Naogaon	506406	Badalgachhi	70.30	0.053	NA	NA
Naogaon	506428	Dhamoirhat	70.00	0.058	100.00	0.000
Naogaon	506447	Manda	70.50	0.043	87.50	0.125

District	Upazila Code	Upazila_Name	SAE Estimate (%)	Std Error of the proportion	Direct Estimate (%)	Std Error of the proportion
Naogaon	506450	Mahadebpur	70.70	0.049	88.90	0.111
Naogaon	506460	Naogaonsadar	71.90	0.044	100.00	0.000
Naogaon	506469	Niamatpur	69.90	0.061	NA	NA
Naogaon	506475	Patnitala	70.30	0.059	80.00	0.200
Naogaon	506479	Porsha	69.10	0.072	100.00	0.000
Naogaon	506485	Raninagar	71.30	0.046	66.70	0.211
Naogaon	506486	Sapahar	69.30	0.060	100.00	0.000
Natore	506909	Bagatipara	77.00	0.049	50.00	0.500
Natore	506915	Baraigram	76.60	0.038	100.00	0.000
Natore	506941	Gurudaspur	76.70	0.034	72.70	0.141
Natore	506944	Lalpur	76.70	0.041	50.00	0.500
Natore	506955	Naldanga	77.30	0.037	50.00	0.224
Natore	506963	Natoresadar	77.10	0.039	70.00	0.153
Natore	506991	Singra	76.40	0.052	92.30	0.077
Chapainawabganj	507018	Bholahat	73.00	0.050	85.70	0.143
Chapainawabganj	507037	Gomastapur	72.90	0.050	80.00	0.200
Chapainawabganj	507056	Nachole	73.30	0.059	75.00	0.250
Chapainawabganj	507066	Chapainwabganj sadar	73.00	0.037	80.00	0.082
Chapainawabganj	507088	Shibganj	73.00	0.045	76.90	0.084
Pabna	507605	Atgharia	78.10	0.044	75.00	0.250
Pabna	507616	Bera	77.80	0.039	70.00	0.153
Pabna	507619	Bhangura	77.90	0.051	NA	NA
Pabna	507622	Chatmohar	77.80	0.042	50.00	0.189
Pabna	507633	Faridpur	78.20	0.037	100.00	0.000
Pabna	507639	Ishwardi	79.00	0.030	83.30	0.112
Pabna	507655	Pabna Sadar	78.70	0.033	92.30	0.077
Pabna	507672	Santhia	78.20	0.037	62.50	0.183
Pabna	507683	Sujanagar	78.10	0.037	69.20	0.133
Rajshahi	508110	Bagha	75.50	0.039	88.90	0.111
Rajshahi	508112	Baghmara	75.40	0.048	71.40	0.184
Rajshahi	508122	Boalia	77.50	0.029	100.00	0.000
Rajshahi	508124	Chandrima	77.10	0.032	NA	NA
Rajshahi	508125	Charghat	75.70	0.039	100.00	0.000
Rajshahi	508131	Durgapur	76.40	0.037	100.00	0.000
Rajshahi	508134	Godagari	74.60	0.053	75.00	0.131
Rajshahi	508138	Kashiadanga	77.00	0.038	100.00	0.000
Rajshahi	508140	Matihar	76.70	0.030	NA	NA
Rajshahi	508153	Mohanpur	76.70	0.044	87.50	0.125

District	Upazila Code	Upazila_Name	SAE Estimate (%)	Std Error of the proportion	Direct Estimate (%)	Std Error of the proportion
Rajshahi	508172	Paba	76.10	0.045	85.70	0.143
Rajshahi	508182	Puthia	76.10	0.047	50.00	0.500
Rajshahi	508185	Rajpara	77.00	0.027	100.00	0.000
Rajshahi	508190	Shah Makhdum	76.30	0.054	NA	NA
Rajshahi	508194	Tanore	75.80	0.050	100.00	0.000
Sirajganj	508811	Belkuchi	78.00	0.030	100.00	0.000
Sirajganj	508827	Chauhali	76.60	0.034	75.00	0.131
Sirajganj	508844	Kamarkhanda	78.20	0.039	75.00	0.250
Sirajganj	508850	Kazipur	77.20	0.037	72.70	0.141
Sirajganj	508861	Royganj	77.60	0.042	100.00	0.000
Sirajganj	508867	Shahjadpur	78.10	0.036	71.40	0.101
Sirajganj	508878	Sirajganj Sadar	78.50	0.037	62.50	0.183
Sirajganj	508889	Tarash	78.10	0.049	40.00	0.245
Sirajganj	508894	Ullapara	77.90	0.042	54.50	0.157
Dinajpur	552710	Birampur	69.30	0.056	100.00	0.000
Dinajpur	552712	Birganj	68.60	0.044	83.30	0.167
Dinajpur	552717	Biral	68.60	0.049	66.70	0.333
Dinajpur	552721	Bochaganj	68.50	0.053	100.00	0.000
Dinajpur	552730	Chirirbandar	68.70	0.034	85.70	0.143
Dinajpur	552738	Fulbari	69.50	0.048	66.70	0.333
Dinajpur	552743	Ghoraghat	69.00	0.058	NA	NA
Dinajpur	552747	Hakimpur	69.80	0.053	NA	NA
Dinajpur	552756	Kaharole	68.40	0.053	50.00	0.500
Dinajpur	552760	Khansama	67.90	0.034	66.70	0.211
Dinajpur	552764	Dinajpur Sadar	70.20	0.039	62.50	0.183
Dinajpur	552769	Nawabganj	68.60	0.054	50.00	0.289
Dinajpur	552777	Parbatipur	68.80	0.041	NA	NA
Gaibandha	553221	Fulchhari	68.20	0.037	100.00	0.000
Gaibandha	553224	Gaibandhasadar	69.10	0.032	70.60	0.114
Gaibandha	553230	Gobindaganj	69.20	0.045	62.50	0.125
Gaibandha	553267	Palashbari	68.90	0.043	54.50	0.157
Gaibandha	553282	Sadullapur	68.50	0.040	NA	NA
Gaibandha	553288	Saghata	69.00	0.037	85.70	0.143
Gaibandha	553291	Sundarganj	68.40	0.032	40.00	0.163
Kurigram	554906	Bhurungamari	73.00	0.038	44.40	0.176
Kurigram	554908	Char Rajibpur	72.30	0.062	NA	NA
Kurigram	554909	Chilmari	72.80	0.051	50.00	0.500
Kurigram	554918	Phulbari	72.90	0.052	66.70	0.333
Kurigram	554952	Kurigramsadars	73.30	0.054	44.40	0.176
Kurigram	554961	Nageshwari	72.70	0.054	52.60	0.118

District	Upazila Code	Upazila_Name	SAE Estimate (%)	Std Error of the proportion	Direct Estimate (%)	Std Error of the proportion
Kurigram	554977	Rajarhat	73.20	0.049	83.30	0.167
Kurigram	554979	Raumari	72.70	0.056	66.70	0.167
Kurigram	554994	Ulipur	72.90	0.048	42.10	0.116
Lalmonirhat	555202	Aditmari	72.90	0.032	77.80	0.147
Lalmonirhat	555233	Hatibandha	72.50	0.029	81.20	0.101
Lalmonirhat	555239	Kaliganj	72.70	0.030	85.70	0.078
Lalmonirhat	555255	Lalmonirhatsadar	73.40	0.043	77.80	0.101
Lalmonirhat	555270	Patgram	72.60	0.028	64.30	0.133
Nilphamari	557312	Dimla	69.30	0.024	50.00	0.189
Nilphamari	557315	Domar	69.70	0.027	85.70	0.143
Nilphamari	557336	Jaldhaka	69.30	0.026	NA	NA
Nilphamari	557345	Kishoreganj	69.40	0.024	92.90	0.071
Nilphamari	557364	Nilphamarisadar	69.90	0.029	66.70	0.092
Nilphamari	557385	Saidpur	71.10	0.030	94.10	0.059
Panchagarh	557704	Atwari	72.70	0.037	80.00	0.133
Panchagarh	557725	Boda	72.00	0.054	77.80	0.101
Panchagarh	557734	Debiganj	71.50	0.033	72.20	0.109
Panchagarh	557773	Panchagarhsadar	72.30	0.052	82.10	0.074
Panchagarh	557790	Tentulia	71.90	0.073	88.90	0.111
Rangpur	558503	Badarganj	69.80	0.032	100.00	0.000
Rangpur	558527	Gangachara	69.60	0.034	66.70	0.211
Rangpur	558542	Kaunia	70.40	0.041	100.00	0.000
Rangpur	558549	Rangpur Sadar	71.20	0.041	70.60	0.114
Rangpur	558558	Mithapukur	69.60	0.039	57.10	0.137
Rangpur	558573	Pirgachha	70.00	0.037	NA	NA
Rangpur	558576	Pirganj	69.70	0.046	63.60	0.152
Rangpur	558592	Taraganj	69.90	0.029	60.00	0.245
Thakurgaon	559408	Baliadangi	67.50	0.035	61.50	0.140
Thakurgaon	559451	Haripur	67.10	0.040	75.00	0.250
Thakurgaon	559482	Pirganj	67.70	0.047	85.70	0.097
Thakurgaon	559486	Ranisankail	67.60	0.042	70.00	0.153
Thakurgaon	559494	Thakurgaonsadar	68.60	0.034	76.90	0.084
Habiganj	603602	Ajmiriganj	68.30	0.056	66.70	0.333
Habiganj	603605	Bahubal	68.40	0.068	28.60	0.184
Habiganj	603611	Baniachong	68.20	0.056	58.80	0.123
Habiganj	603626	Chunarughat	68.40	0.062	76.20	0.095
Habiganj	603644	Habiganjsadar	69.90	0.056	100.00	0.000
Habiganj	603668	Lakhai	67.90	0.036	42.90	0.202
Habiganj	603671	Madhabpur	68.90	0.054	50.00	0.139

District	Upazila Code	Upazila Name	SAE Estimate (%)	Std Error of the proportion	Direct Estimate (%)	Std Error of the proportion
Habiganj	603677	Nabiganj	68.40	0.061	76.00	0.087
Habiganj	603687	Shayestaganj	69.70	0.059	25.00	0.250
Maulvibazar	605814	Barlekha	66.80	0.064	53.80	0.144
Maulvibazar	605835	Juri	66.40	0.054	40.00	0.163
Maulvibazar	605856	Kamalganj	66.30	0.053	100.00	0.000
Maulvibazar	605865	Kulaura	67.20	0.065	57.10	0.111
Maulvibazar	605874	Maulvibazarsadar	67.80	0.064	94.40	0.056
Maulvibazar	605880	Rajnagar	66.80	0.064	50.00	0.224
Maulvibazar	605883	Sreemangal	66.80	0.045	78.60	0.114
Sunamganj	609018	Bishwambarpur	66.40	0.063	77.80	0.147
Sunamganj	609023	Chhatak	67.70	0.069	70.00	0.105
Sunamganj	609027	Dakshin Sunamganj	67.30	0.056	85.70	0.143
Sunamganj	609029	Derai	67.20	0.062	46.70	0.133
Sunamganj	609032	Dharampasha	66.40	0.068	71.40	0.184
Sunamganj	609033	Dowarabazar	66.60	0.067	64.30	0.133
Sunamganj	609047	Jagannathpur	67.30	0.066	66.70	0.114
Sunamganj	609050	Jamalganj	66.70	0.063	80.00	0.200
Sunamganj	609063	Madhyanager	NA	NA	NA	NA
Sunamganj	609086	Sulla	68.00	0.059	66.70	0.333
Sunamganj	609089	Sunamganjsadar	67.50	0.063	85.70	0.143
Sunamganj	609092	Tahirpur	Na	Na	18.20	0.122
Sylhet	609108	Balaganj	66.60	0.073	66.70	0.333
Sylhet	609117	Beani Bazar	68.00	0.059	90.00	0.100
Sylhet	609120	Bishwanath	67.70	0.079	50.00	0.224
Sylhet	609127	Companiganj	65.80	0.057	50.00	0.500
Sylhet	609131	Dakshin Surma	68.60	0.066	100.00	0.000
Sylhet	609135	Fenchuganj	67.70	0.055	100.00	0.000
Sylhet	609138	Golapganj	67.90	0.057	60.00	0.245
Sylhet	609141	Gowainghat	65.60	0.063	60.00	0.131
Sylhet	609153	Jaintiapur	66.10	0.065	80.00	0.200
Sylhet	609159	Kanaighat	66.30	0.062	50.00	0.189
Sylhet	609160	Osmaninagar	67.50	0.073	66.70	0.333
Sylhet	609162	Sylhet Sadar	68.80	0.048	81.50	0.076
Sylhet	609194	Zakiganj	65.80	0.066	100.00	0.000

Note: NA means not available. NA- for the upazila whose codes are not available in the census and we cannot generate its SAE estimates.

Zero values in direct estimate in Upazilas means no samples are there in that upazila

Table C.5 Comparison of Estimates of Child Marriage Before Age 18 in MICS 2019 at Upazila Level

District	Upazila Code	Upazila_Name	SAE Estimate (%)	Std Error of the Proportion	Direct Estimate (%)	Std Error of the Proportion
Barguna	100409	Amtali	51.40	0.023	52.90	0.087
Barguna	100419	Bamna	51.00	0.022	33.30	0.167
Barguna	100428	Bargunasadar	51.20	0.026	60.80	0.069
Barguna	100447	Betagi	52.70	0.023	72.70	0.141
Barguna	100485	Patharghata	51.50	0.018	68.00	0.095
Barguna	100490	Taltali	50.40	0.029	87.50	0.125
Barishal	100602	Agailjhara	51.40	0.023	20.00	0.133
Barishal	100603	Babuganj	52.40	0.024	27.30	0.141
Barishal	100607	Bakerganj	53.20	0.020	28.60	0.184
Barishal	100610	Banaripara	51.50	0.020	40.00	0.245
Barishal	100632	Gauradi	51.40	0.025	57.10	0.137
Barishal	100636	Hizla	51.20	0.019	66.70	0.142
Barishal	100651	Barishalsadar	50.40	0.023	59.00	0.080
Barishal	100662	Mehendiganj	52.10	0.019	50.00	0.115
Barishal	100669	Muladi	53.70	0.021	66.70	0.167
Barishal	100694	Wazirpur	51.90	0.020	42.90	0.137
Bhola	100918	Bhola Sadar	50.90	0.014	60.60	0.086
Bhola	100921	Borhanuddin	51.90	0.013	46.20	0.144
Bhola	100925	Char Fasson	50.90	0.011	66.70	0.074
Bhola	100929	Daulat Khan	51.30	0.012	53.80	0.144
Bhola	100954	Lalmohan	51.70	0.015	56.70	0.092
Bhola	100965	Manpura	50.90	0.017	66.70	0.211
Bhola	100991	Tazumuddin	50.00	0.020	66.70	0.126
Jhalokati	104240	Jhalokathisadar	47.70	0.029	37.80	0.073
Jhalokati	104243	Kathalia	48.10	0.018	35.00	0.109
Jhalokati	104273	Nalchity	49.40	0.026	61.90	0.076
Jhalokati	104284	Rajapur	49.20	0.019	53.10	0.090
Patuakhali	107838	Bauphal	52.80	0.018	67.70	0.085
Patuakhali	107852	Dashmina	51.60	0.017	50.00	0.121
Patuakhali	107855	Dumki	52.50	0.016	58.30	0.149
Patuakhali	107857	Galachipa	50.90	0.022	50.00	0.129
Patuakhali	107866	Kalapara	50.40	0.028	58.30	0.103
Patuakhali	107876	Mirzaganj	51.60	0.021	42.90	0.137
Patuakhali	107895	Patuakhali Sadar	50.80	0.021	60.70	0.094
Patuakhali	107897	Rangabali	49.90	0.025	63.60	0.152
Pirojpur	107914	Bhandaria	52.10	0.015	70.00	0.105
Pirojpur	107947	Kawkhali	50.70	0.027	37.50	0.183

District	Upazila Code	Upazila Name	SAE Estimate (%)	Std Error of the Proportion	Direct Estimate (%)	Std Error of the Proportion
Pirojpur	107958	Mathbaria	51.00	0.018	45.90	0.083
Pirojpur	107976	Nazirpur	50.40	0.027	58.80	0.123
Pirojpur	107980	Pirojpur Sadar	51.50	0.024	60.00	0.091
Pirojpur	107987	Nesarabad	51.20	0.019	67.90	0.090
Pirojpur	107990	Indurkani	52.30	0.023	50.00	0.224
Bandarban	200304	Alikadam	49.00	0.039	36.80	0.114
Bandarban	200314	Bandarban Sadar	48.90	0.042	27.30	0.097
Bandarban	200351	Lama	49.70	0.039	28.90	0.075
Bandarban	200373	Naikhongchhari	49.50	0.045	38.50	0.140
Bandarban	200389	Rowangchhari	49.20	0.048	28.60	0.125
Bandarban	200391	Ruma	48.90	0.048	44.40	0.176
Bandarban	200395	Thanchi	49.20	0.051	40.00	0.245
Brahmanbaria	201202	Akhaura	51.40	0.028	50.00	0.151
Brahmanbaria	201204	Banchharampur	53.40	0.019	50.00	0.121
Brahmanbaria	201207	Bijoynagar	51.50	0.027	38.50	0.140
Brahmanbaria	201213	Brahmanbariasadar	50.40	0.020	38.20	0.085
Brahmanbaria	201233	Ashuganj	51.60	0.014	70.00	0.153
Brahmanbaria	201263	Kasba	52.60	0.026	38.50	0.140
Brahmanbaria	201285	Nabinagar	53.70	0.019	48.30	0.094
Brahmanbaria	201290	Nasirnagar	51.30	0.019	56.20	0.128
Brahmanbaria	201294	Sarail	52.00	0.019	45.00	0.114
Chandpur	201322	Chandpur Sadar	52.30	0.018	45.80	0.104
Chandpur	201345	Faridganj	54.20	0.019	40.00	0.091
Chandpur	201347	Haimchar	53.00	0.018	33.30	0.211
Chandpur	201349	Hajiganj	51.80	0.021	50.00	0.115
Chandpur	201358	Kachua	52.30	0.022	63.00	0.095
Chandpur	201376	Matlab Dakshin	54.00	0.021	57.90	0.116
Chandpur	201379	Matlab Uttar	52.10	0.030	53.30	0.133
Chandpur	201395	Shahrasti	52.40	0.026	44.40	0.121
Chattogram	201502	Akbarshah	50.80	0.010	33.30	0.333
Chattogram	201504	Anowara	51.50	0.016	42.90	0.202
Chattogram	201506	Bayejidbostami	51.10	0.011	68.80	0.120
Chattogram	201508	Banshkhali	53.30	0.012	35.30	0.119
Chattogram	201510	Bakalia	51.10	0.008	50.00	0.224
Chattogram	201512	Boalkhali	50.80	0.010	57.10	0.137
Chattogram	201516	Chalkbazar	50.40	0.007	34.80	0.102
Chattogram	201518	Chandanaish	50.70	0.014	15.40	0.104
Chattogram	201519	Chandgaon	50.90	0.008	60.00	0.163
Chattogram	201520	Chattogram Port	51.10	0.006	50.00	0.224

District	Upazila Code	Upazila_Name	SAE Estimate (%)	Std Error of the Proportion	Direct Estimate (%)	Std Error of the Proportion
Chattogram	201528	Double Mooring	49.60	0.010	Na	Na
Chattogram	201531	Epz	51.20	0.009	Na	Na
Chattogram	201533	Fatikchhari	51.00	0.017	39.40	0.086
Chattogram	201535	Halishahar	49.50	0.011	37.50	0.183
Chattogram	201537	Hathazari	50.80	0.009	23.80	0.095
Chattogram	201539	Karnaphuli	49.10	0.009	33.30	0.098
Chattogram	201541	Kotwali	51.10	0.007	28.60	0.184
Chattogram	201543	Khulshi	50.60	0.012	42.90	0.137
Chattogram	201547	Lohagara	53.00	0.010	11.10	0.111
Chattogram	201553	Mirsharai	52.40	0.023	34.50	0.090
Chattogram	201555	Pahartali	50.50	0.008	40.00	0.163
Chattogram	201557	Panchlaish	51.10	0.007	33.30	0.167
Chattogram	201561	Patiya	50.40	0.016	44.40	0.176
Chattogram	201565	Patenga	50.20	0.008	83.30	0.167
Chattogram	201570	Rangunia	51.90	0.021	36.40	0.105
Chattogram	201574	Raozan	51.80	0.013	45.00	0.114
Chattogram	201577	Sadarghat	49.70	0.010	100.00	0.000
Chattogram	201578	Sandwip	55.00	0.010	61.50	0.140
Chattogram	201582	Satkania	52.50	0.015	52.90	0.125
Chattogram	201586	Sitakunda	49.30	0.014	25.00	0.090
Cumilla	201909	Barura	53.30	0.026	43.50	0.106
Cumilla	201915	Brahmanpara	53.20	0.018	57.10	0.202
Cumilla	201918	Burichang	52.00	0.021	50.00	0.139
Cumilla	201927	Chandina	52.60	0.024	80.00	0.133
Cumilla	201931	Chauddagram	52.90	0.030	42.90	0.095
Cumilla	201933	Sadar Dakshin	51.30	0.030	38.50	0.140
Cumilla	201936	Daudkandi	51.50	0.028	66.70	0.114
Cumilla	201940	Debidwar	53.10	0.021	72.70	0.141
Cumilla	201954	Homna	51.50	0.027	42.90	0.202
Cumilla	201967	Adarsha Sadar	50.80	0.018	51.40	0.086
Cumilla	201972	Laksam	51.90	0.024	50.00	0.289
Cumilla	201973	Lalmal	53.10	0.030	83.30	0.167
Cumilla	201974	Manoharganj	52.90	0.028	33.30	0.211
Cumilla	201975	Meghna	49.60	0.030	NA	
Cumilla	201981	Muradnagar	53.20	0.022	56.20	0.128
Cumilla	201987	Nangalkot	54.00	0.027	55.00	0.114
Cumilla	201994	Titas	52.90	0.027	70.00	0.153
Cox's Bazar	202216	Chakaria	49.50	0.022	42.10	0.081
Cox's Bazar	202224	Cox's Bazar Sadar	47.80	0.023	40.90	0.075
Cox's Bazar	202232	Eidgaon	NA	NA	NA	NA

District	Upazila Code	Upazila Name	SAE Estimate (%)	Std Error of the Proportion	Direct Estimate (%)	Std Error of the Proportion
Cox's Bazar	202245	Kutubdia	NA	NA	NA	NA
Cox's Bazar	202249	Maheshkhali	48.30	0.023	25.00	0.099
Cox's Bazar	202256	Pekua	50.60	0.031	37.50	0.183
Cox's Bazar	202266	Ramu	49.20	0.019	22.20	0.101
Cox's Bazar	202290	Teknaf	49.30	0.026	30.80	0.092
Cox's Bazar	202294	Ukhiya	49.90	0.019	43.50	0.106
Feni	203014	Chhagalnaiya	52.70	0.021	42.90	0.095
Feni	203025	Daganbhuiyan	53.40	0.022	50.00	0.115
Feni	203029	Fenisadar	51.10	0.017	34.50	0.063
Feni	203041	Fulgazi	50.50	0.026	44.40	0.121
Feni	203051	Parshuram	53.10	0.028	38.50	0.140
Feni	203094	Sonagazi	52.60	0.018	32.30	0.085
Khagrachhari	204643	Dighinala	49.50	0.034	34.50	0.090
Khagrachhari	204647	Guimara	49.90	0.041	50.00	0.129
Khagrachhari	204649	Khagrachharisadar	49.00	0.035	50.00	0.100
Khagrachhari	204661	Lakshmichhari	49.60	0.043	50.00	0.289
Khagrachhari	204665	Mahalchhari	49.40	0.040	62.50	0.183
Khagrachhari	204667	Manikchhari	50.90	0.035	28.60	0.101
Khagrachhari	204670	Matiranga	50.20	0.040	34.60	0.095
Khagrachhari	204677	Panchhari	49.70	0.038	66.70	0.167
Khagrachhari	204680	Ramgarh	49.60	0.032	38.50	0.140
Lakshmipur	205133	Kamalnarar	52.40	0.010	65.40	0.095
Lakshmipur	205143	Lakshmipursadar	53.10	0.017	42.60	0.068
Lakshmipur	205158	Roypur	52.30	0.014	36.00	0.098
Lakshmipur	205165	Ramganj	54.00	0.021	26.90	0.089
Lakshmipur	205173	Ramgati	53.00	0.012	71.90	0.081
Noakhali	207507	Begumganj	51.50	0.016	56.20	0.089
Noakhali	207510	Chatkhil	52.90	0.022	47.10	0.125
Noakhali	207521	Companiganj	51.70	0.012	56.20	0.128
Noakhali	207536	Hatiya	51.30	0.010	31.60	0.110
Noakhali	207547	Kabirhat	51.80	0.019	22.20	0.147
Noakhali	207580	Senbagh	52.00	0.018	47.40	0.118
Noakhali	207583	Sonaimuri	52.60	0.021	41.20	0.123
Noakhali	207585	Subarnachar	50.90	0.014	46.70	0.133
Noakhali	207587	Noakhali Sadar	52.00	0.017	29.00	0.083
Rangamati	208407	Baghaichhari	48.70	0.041	42.10	0.116
Rangamati	208421	Barkal	48.10	0.042	57.10	0.137
Rangamati	208425	Kawkhali	49.50	0.037	30.00	0.153
Rangamati	208429	Belaichhari	49.10	0.035	33.30	0.333

District	Upazila Code	Upazila_Name	SAE Estimate (%)	Std Error of the Proportion	Direct Estimate (%)	Std Error of the Proportion
Rangamati	208436	Kaptai	49.10	0.034	42.10	0.116
Rangamati	208447	Juraichhari	48.90	0.046	33.30	0.333
Rangamati	208458	Langadu	49.90	0.029	53.80	0.100
Rangamati	208475	Naniarchar	48.80	0.040	42.90	0.202
Rangamati	208478	Rajasthali	50.20	0.039	40.00	0.245
Rangamati	208487	Rangamati Sadar	48.10	0.026	36.70	0.089
Dhaka	302602	Adabor	53.30	0.009	33.30	0.167
Dhaka	302604	Badda	52.00	0.010	26.70	0.118
Dhaka	302605	Bangshal	48.80	0.016	75.00	0.250
Dhaka	302606	Biman Bandar	45.90	0.026	NA	NA
Dhaka	302607	Banani	54.30	0.009	50.00	0.500
Dhaka	302608	Cantonment	53.00	0.009	Na	Na
Dhaka	302609	Chak Bazar	49.70	0.015	36.40	0.152
Dhaka	302610	Dakshinkhan	52.80	0.007	14.30	0.143
Dhaka	302611	Darus Salam	53.50	0.009	50.00	0.224
Dhaka	302612	Demra	53.30	0.008	40.00	0.131
Dhaka	302614	Dhamrai	53.40	0.026	30.00	0.153
Dhaka	302616	Dhanmondi	56.70	0.007	100.00	0.000
Dhaka	302618	Dohar	56.10	0.023	NA	NA
Dhaka	302621	Bhasantek	54.00	0.008	33.30	0.333
Dhaka	302622	Bhatara	52.80	0.007	25.00	0.164
Dhaka	302624	Gendaria	52.60	0.012	25.00	0.164
Dhaka	302626	Gulshan	55.30	0.020	NA	
Dhaka	302627	Hatirjheel	53.20	0.007	20.00	0.107
Dhaka	302628	Hazaribagh	53.70	0.009	33.30	0.211
Dhaka	302629	Jatrabari	52.90	0.008	33.30	0.142
Dhaka	302630	Kafrul	53.60	0.006	38.50	0.140
Dhaka	302632	Kadamtali	52.80	0.009	36.40	0.152
Dhaka	302633	Kalabagan	53.20	0.009	NA	
Dhaka	302634	Kamrangir Char	52.90	0.009	100.00	0.000
Dhaka	302636	Khilgaon	53.20	0.007	50.00	0.189
Dhaka	302637	Khilkhet	52.40	0.015	Na	Na
Dhaka	302638	Keraniganj	52.40	0.017	51.90	0.098
Dhaka	302640	Kotwali	48.30	0.024	NA	
Dhaka	302642	Lalbagh	51.70	0.010	25.00	0.131
Dhaka	302648	Mirpur	52.80	0.007	40.70	0.096
Dhaka	302650	Mohammadpur	54.10	0.008	46.20	0.144
Dhaka	302654	Motijheel	52.70	0.013	NA	NA
Dhaka	302657	Mugda	52.80	0.007	50.00	0.167
Dhaka	302662	Nawabganj	55.70	0.028	60.00	0.245

District	Upazila Code	Upazila_Name	SAE Estimate (%)	Std Error of the Proportion	Direct Estimate (%)	Std Error of the Proportion
Dhaka	302663	New Market	43.50	0.013	NA	NA
Dhaka	302664	Pallabi	53.00	0.010	NA	NA
Dhaka	302665	Paltan	48.80	0.015	NA	NA
Dhaka	302666	Ramna	54.50	0.009	80.00	0.200
Dhaka	302667	Rampura	52.70	0.008	NA	NA
Dhaka	302668	Sabujbagh	52.90	0.009	NA	NA
Dhaka	302670	Rupnagar	53.50	0.007	NA	NA
Dhaka	302672	Savar	52.20	0.011	NA	NA
Dhaka	302673	Shahjahanpur	53.40	0.010	42.90	0.202
Dhaka	302674	Shah Ali	52.70	0.011	NA	NA
Dhaka	302675	Shahbagh	39.00	0.011	NA	NA
Dhaka	302676	Shyampur	53.10	0.009	58.30	0.149
Dhaka	302680	Sher-E-Bangla Nagar	51.90	0.008	NA	NA
Dhaka	302688	Sutrapur	53.10	0.016	NA	NA
Dhaka	302690	Tejgaon	51.50	0.008	66.70	0.211
Dhaka	302692	Tejgaon Ind. Area	53.60	0.009	NA	NA
Dhaka	302693	Turag	52.20	0.010	75.00	0.164
Dhaka	302694	Uttrapashchim	54.50	0.010	NA	NA
Dhaka	302695	Uttara	54.00	0.013	NA	NA
Dhaka	302696	Uttar Khan	52.10	0.018	NA	NA
Dhaka	302698	Wari	51.50	0.014	NA	NA
Faridpur	302903	Alfadanga	53.90	0.029	60.00	0.245
Faridpur	302910	Bhanga	53.10	0.027	70.00	0.105
Faridpur	302918	Boalmari	51.70	0.029	NA	NA
Faridpur	302921	Char Bhadrasan	54.20	0.031	NA	NA
Faridpur	302947	Faridpur Sadar	51.90	0.022	60.50	0.075
Faridpur	302956	Madhukhali	51.30	0.032	NA	NA
Faridpur	302962	Nagarkanda	51.80	0.030	69.20	0.133
Faridpur	302984	Sadarpur	53.70	0.032	NA	NA
Faridpur	302990	Saltha	51.60	0.031	46.20	0.144
Gazipur	303315	Basan	47.10	0.011	40.00	0.245
Gazipur	303318	Gachha	52.20	0.007	77.80	0.101
Gazipur	303330	Gazipur Sadar	52.10	0.012	72.70	0.141
Gazipur	303332	Kaliakair	49.90	0.015	71.40	0.125
Gazipur	303334	Kaliganj	52.20	0.022	50.00	0.189
Gazipur	303336	Kapasias	54.10	0.022	NA	NA
Gazipur	303340	Kashimpur	48.40	0.014	33.30	0.211
Gazipur	303345	Konabari	47.70	0.007	57.10	0.137
Gazipur	303350	Pubail	49.70	0.024	80.00	0.200

District	Upazila Code	Upazila_Name	SAE Estimate (%)	Std Error of the Proportion	Direct Estimate (%)	Std Error of the Proportion
Gazipur	303374	Joydebpur	51.10	0.011	80.00	0.200
Gazipur	303386	Sreepur	52.00	0.015	54.50	0.109
Gazipur	303390	Tongipashchim	51.50	0.008	28.60	0.184
Gazipur	303393	Tongipurba	52.30	0.006	51.90	0.098
Gopalganj	303532	Gopalganj Sadar	50.90	0.023	50.00	0.090
Gopalganj	303543	Kashiani	52.40	0.024	34.80	0.102
Gopalganj	303551	Kotalipara	50.90	0.027	67.90	0.090
Gopalganj	303558	Muksudpur	51.20	0.027	42.10	0.081
Gopalganj	303591	Tungipara	50.40	0.027	42.90	0.137
Kishoregonj	304802	Austagram	50.50	0.017	22.20	0.147
Kishoregonj	304806	Bajitpur	51.80	0.026	42.90	0.202
Kishoregonj	304811	Bhairab	50.70	0.016	50.00	0.151
Kishoregonj	304827	Hossainpur	51.70	0.022	16.70	0.112
Kishoregonj	304833	Itna	50.00	0.022	25.00	0.250
Kishoregonj	304842	Karimganj	51.30	0.024	23.10	0.122
Kishoregonj	304845	Katiadi	52.60	0.020	41.70	0.149
Kishoregonj	304849	Kishoreganj Sadar	50.90	0.023	55.60	0.121
Kishoregonj	304854	Kuliar Char	52.40	0.024	75.00	0.250
Kishoregonj	304859	Mithamain	49.00	0.028	50.00	0.500
Kishoregonj	304876	Nikli	50.90	0.021	41.70	0.149
Kishoregonj	304879	Pakundia	52.70	0.023	46.20	0.144
Kishoregonj	304892	Tarail	51.00	0.022	50.00	0.289
Madaripur	305418	Dasar	NA	NA	NA	NA
Madaripur	305440	Kalkini	52.50	0.025	55.20	0.094
Madaripur	305454	Madaripur Sadar	Na	Na	39.00	0.077
Madaripur	305480	Rajoir	51.00	0.027	33.30	0.088
Madaripur	305487	Shibchar	52.40	0.033	46.80	0.074
Manikganj	305610	Daulatpur	52.80	0.026	66.70	0.142
Manikganj	305622	Ghior	51.10	0.029	83.30	0.167
Manikganj	305628	Harirampur	53.00	0.032	60.00	0.163
Manikganj	305646	Manikganjsadar	51.60	0.028	63.00	0.095
Manikganj	305670	Saturia	50.90	0.030	61.90	0.109
Manikganj	305678	Shibalaya	50.50	0.032	56.50	0.106
Manikganj	305682	Singair	51.70	0.024	68.40	0.110
Munshiganj	305924	Gazaria	51.60	0.027	NA	NA
Munshiganj	305944	Lohajang	52.80	0.021	43.50	0.106
Munshiganj	305956	Munshiganjsadar	50.40	0.026	48.10	0.098
Munshiganj	305974	Serajdikhan	50.60	0.025	54.30	0.085
Munshiganj	305984	Sreenagar	51.90	0.021	44.40	0.097
Munshiganj	305994	Tongibari	51.60	0.024	48.00	0.102

District	Upazila Code	Upazila Name	SAE Estimate (%)	Std Error of the Proportion	Direct Estimate (%)	Std Error of the Proportion
Narayanganj	306702	Araihazar	51.40	0.027	41.20	0.123
Narayanganj	306704	Sonargaon	51.30	0.026	55.60	0.097
Narayanganj	306706	Bandar	51.80	0.021	45.50	0.109
Narayanganj	306758	Narayanganj Sadar	51.80	0.010	43.80	0.056
Narayanganj	306768	Rupganj	51.50	0.016	35.70	0.092
Narsingdi	306807	Belabo	52.80	0.019	42.90	0.137
Narsingdi	306852	Manohardi	54.00	0.020	28.60	0.125
Narsingdi	306860	Narsingdisadar	50.60	0.018	33.30	0.074
Narsingdi	306863	Palash	51.30	0.021	73.30	0.118
Narsingdi	306864	Roypura	53.40	0.020	39.10	0.104
Narsingdi	306876	Shibpur	52.20	0.024	45.80	0.104
Rajbari	308207	Baliakandi	49.70	0.031	58.30	0.103
Rajbari	308229	Goalanda	51.00	0.035	41.20	0.123
Rajbari	308247	Kalukhali	50.50	0.028	88.90	0.111
Rajbari	308273	Pangsha	51.00	0.025	53.80	0.081
Rajbari	308276	Rajbari Sadar	51.70	0.023	54.80	0.078
Shariatpur	308614	Bhedarganj	52.20	0.035	48.10	0.098
Shariatpur	308625	Damudya	53.10	0.027	50.00	0.139
Shariatpur	308636	Gosairhat	52.50	0.030	66.70	0.114
Shariatpur	308665	Naria	52.00	0.026	54.50	0.109
Shariatpur	308669	Shariatpursadar	50.90	0.026	29.40	0.114
Shariatpur	308694	Zajira	51.50	0.033	52.20	0.106
Tangail	309309	Basail	52.70	0.023	83.30	0.167
Tangail	309319	Bhuapur	52.70	0.022	100.00	0.000
Tangail	309323	Delduar	50.70	0.024	57.10	0.202
Tangail	309325	Dhanbari	51.40	0.024	69.20	0.133
Tangail	309328	Ghatail	51.50	0.027	75.00	0.112
Tangail	309338	Gopalpur	51.20	0.024	42.90	0.137
Tangail	309347	Kalihati	51.30	0.024	63.60	0.152
Tangail	309357	Madhupur	50.60	0.021	46.20	0.144
Tangail	309366	Mirzapur	50.70	0.019	50.00	0.121
Tangail	309376	Nagarpur	52.00	0.026	50.00	0.167
Tangail	309385	Sakhipur	52.80	0.017	60.00	0.163
Tangail	309395	Tangail Sadar	49.90	0.020	61.90	0.109
Bagerhat	400108	Bagerhat Sadar	60.70	0.025	64.90	0.080
Bagerhat	400114	Chitalmari	60.90	0.025	69.20	0.133
Bagerhat	400134	Fakirhat	60.10	0.021	38.50	0.140
Bagerhat	400138	Kachua	61.40	0.028	62.50	0.183
Bagerhat	400156	Mollahat	61.10	0.025	70.60	0.114

District	Upazila Code	Upazila_Name	SAE Estimate (%)	Std Error of the Proportion	Direct Estimate (%)	Std Error of the Proportion
Bagerhat	400158	Mongla	60.50	0.022	90.00	0.100
Bagerhat	400160	Morrelganj	62.50	0.019	72.70	0.097
Bagerhat	400173	Rampal	60.80	0.024	76.50	0.106
Bagerhat	400177	Sarankhola	62.40	0.016	85.70	0.097
Chuadanga	401807	Alamdanga	62.10	0.021	61.90	0.076
Chuadanga	401823	Chuadangasadar	62.20	0.020	64.70	0.068
Chuadanga	401831	Damurhuda	62.00	0.017	61.00	0.077
Chuadanga	401855	Jibannagar	62.10	0.019	48.00	0.102
Jashore	404104	Abhaynagar	62.30	0.016	57.10	0.202
Jashore	404109	Bagherpara	62.50	0.027	55.60	0.176
Jashore	404111	Chaugachha	62.60	0.023	64.30	0.133
Jashore	404123	Jhikargachha	62.90	0.022	35.30	0.119
Jashore	404138	Keshabpur	62.70	0.022	57.10	0.202
Jashore	404147	Jashoresadar	62.10	0.017	60.00	0.078
Jashore	404161	Manirampur	63.10	0.019	57.90	0.116
Jashore	404190	Sharsha	62.30	0.020	58.30	0.083
Jhenaidah	404414	Harinakunda	61.70	0.022	75.00	0.112
Jhenaidah	404419	Jhenaidahsadar	61.90	0.022	69.00	0.087
Jhenaidah	404433	Kaliganj	61.90	0.024	70.00	0.105
Jhenaidah	404442	Kotchandpur	61.60	0.025	70.60	0.114
Jhenaidah	404471	Maheshpur	61.60	0.023	61.30	0.089
Jhenaidah	404480	Shailkupa	61.20	0.026	65.20	0.071
Khulna	404712	Batiaghata	61.00	0.026	40.00	0.245
Khulna	404717	Dacope	61.70	0.021	50.00	0.500
Khulna	404721	Daulatpur	64.00	0.014	45.50	0.157
Khulna	404730	Dumuria	61.20	0.021	60.00	0.131
Khulna	404740	Dighalia	61.50	0.013	66.70	0.333
Khulna	404745	Khalishpur	62.70	0.013	61.50	0.140
Khulna	404748	Khan Jahan Ali	61.40	0.013	42.90	0.202
Khulna	404751	Khulna Sadar	62.70	0.013	36.40	0.152
Khulna	404753	Koyra	62.40	0.022	56.20	0.128
Khulna	404764	Paikgachha	61.70	0.022	81.80	0.122
Khulna	404769	Phultala	61.90	0.016	77.80	0.147
Khulna	404775	Rupsa	61.00	0.017	70.00	0.105
Khulna	404785	Sonadanga	61.00	0.014	50.00	0.139
Khulna	404794	Terokhada	62.60	0.025	50.00	0.224
Khulna	404799	Arangghata	62.30	0.020	NA	NA
Kushtia	405015	Bheramara	61.90	0.019	58.60	0.093
Kushtia	405039	Daulatpur	62.20	0.017	61.90	0.076
Kushtia	405063	Khoksa	62.50	0.024	44.40	0.176

District	Upazila Code	Upazila_Name	SAE Estimate (%)	Std Error of the Proportion	Direct Estimate (%)	Std Error of the Proportion
Kushtia	405071	Kumarkhali	62.20	0.021	56.70	0.092
Kushtia	405079	Kushtiasadar	61.40	0.015	50.00	0.085
Kushtia	405094	Mirpur	61.20	0.020	78.30	0.088
Magura	405557	Magurasadar	61.20	0.024	62.70	0.063
Magura	405566	Mohammadpur	61.80	0.026	63.90	0.081
Magura	405585	Shalikha	61.10	0.024	50.00	0.096
Magura	405595	Sreepur	61.70	0.025	45.00	0.114
Meherpur	405747	Gangni	63.00	0.017	49.40	0.057
Meherpur	405760	Mujib Nagar	63.00	0.016	69.20	0.133
Meherpur	405787	Meherpursadar	62.70	0.019	NA	NA
Narail	406528	Kalia	62.20	0.025	72.70	0.068
Narail	406552	Lohagara	62.80	0.026	70.70	0.072
Narail	406576	Narailsadar	61.60	0.025	71.40	0.057
Satkhira	408704	Assasuni	62.00	0.024	61.10	0.118
Satkhira	408725	Debhata	61.70	0.025	54.50	0.157
Satkhira	408743	Kalaroa	62.50	0.021	70.60	0.114
Satkhira	408747	Kaliganj	62.60	0.023	77.80	0.101
Satkhira	408782	Satkhirasadar	61.90	0.018	75.80	0.076
Satkhira	408786	Shyamnagar	63.30	0.021	70.00	0.085
Satkhira	408790	Tala	62.00	0.023	56.80	0.083
Jamalpur	453907	Bakshiganj	51.10	0.029	55.60	0.121
Jamalpur	453915	Dewanganj	51.10	0.027	64.30	0.133
Jamalpur	453929	Islampur	51.30	0.018	76.90	0.122
Jamalpur	453936	Jamalpur Sadar	51.00	0.022	54.10	0.083
Jamalpur	453958	Madarganj	51.60	0.019	69.20	0.133
Jamalpur	453961	Melandaha	51.40	0.022	50.00	0.129
Jamalpur	453985	Sarishabari	51.50	0.020	50.00	0.139
Mymensingh	456113	Bhaluka	50.30	0.012	61.50	0.140
Mymensingh	456116	Dhobaura	51.70	0.027	44.40	0.176
Mymensingh	456120	Fulbaria	50.90	0.013	45.50	0.157
Mymensingh	456122	Gaffargaon	52.40	0.017	54.50	0.157
Mymensingh	456123	Gauripur	50.80	0.028	33.30	0.142
Mymensingh	456124	Haluaghat	51.40	0.023	20.00	0.133
Mymensingh	456131	Ishwarganj	50.70	0.024	16.70	0.112
Mymensingh	456152	Mymensingh Sadar	50.20	0.015	66.70	0.098
Mymensingh	456165	Muktagachha	50.50	0.022	66.70	0.167
Mymensingh	456172	Nandail	51.20	0.023	29.40	0.114
Mymensingh	456181	Phulpur	51.30	0.025	66.70	0.142
Mymensingh	456188	Tarakanda	50.60	0.023	100.00	0.000

District	Upazila Code	Upazila_Name	SAE Estimate (%)	Std Error of the Proportion	Direct Estimate (%)	Std Error of the Proportion
Mymensingh	456194	Trishal	51.60	0.018	57.10	0.202
Netrakona	457204	Atpara	50.30	0.031	50.00	0.289
Netrakona	457209	Barhatta	49.70	0.033	45.50	0.157
Netrakona	457218	Durgapur	50.80	0.030	66.70	0.167
Netrakona	457238	Khaliajuri	48.00	0.024	11.10	0.111
Netrakona	457240	Kalmakanda	50.40	0.033	53.30	0.133
Netrakona	457247	Kendua	50.70	0.029	37.50	0.101
Netrakona	457256	Madan	49.40	0.026	NA	NA
Netrakona	457263	Mohanganj	49.20	0.031	12.50	0.125
Netrakona	457274	Netrokonasadar	49.70	0.030	55.20	0.094
Netrakona	457283	Purbadhala	51.00	0.029	52.60	0.118
Sherpur	458937	Jhenaigati	50.80	0.023	62.50	0.183
Sherpur	458967	Nakla	51.70	0.020	40.00	0.112
Sherpur	458970	Nalitabari	50.50	0.020	73.30	0.082
Sherpur	458988	Sherpursadar	50.50	0.018	68.90	0.070
Sherpur	458990	Sreebardi	50.60	0.023	63.20	0.114
Bogura	501006	Adamdighi	63.00	0.026	60.00	0.245
Bogura	501020	Bogurasadar	62.70	0.016	57.10	0.095
Bogura	501027	Dhumat	64.40	0.022	70.00	0.153
Bogura	501033	Dhupchanchia	63.40	0.032	83.30	0.167
Bogura	501040	Gabtali	64.20	0.021	80.00	0.133
Bogura	501054	Kahaloo	63.00	0.029	85.70	0.097
Bogura	501067	Nandigram	62.40	0.030	66.70	0.333
Bogura	501081	Sariakandi	64.60	0.018	72.70	0.141
Bogura	501085	Shajahanpur	63.40	0.019	NA	NA
Bogura	501088	Sherpur	62.60	0.026	66.70	0.167
Bogura	501094	Shibganj	63.30	0.026	65.00	0.109
Bogura	501095	Sonatola	65.20	0.023	87.50	0.125
Joypurhat	503813	Akkelpur	64.20	0.026	26.30	0.104
Joypurhat	503847	Joypurhatsadar	63.70	0.023	46.70	0.075
Joypurhat	503858	Kalai	63.10	0.029	60.00	0.131
Joypurhat	503861	Khetlal	63.30	0.029	75.00	0.099
Joypurhat	503874	Panchbibi	63.20	0.028	48.60	0.086
Naogaon	506403	Atrai	62.30	0.026	66.70	0.167
Naogaon	506406	Badalgachhi	63.90	0.026	68.80	0.120
Naogaon	506428	Dhamoirhat	62.70	0.029	71.40	0.184
Naogaon	506447	Manda	63.30	0.022	75.00	0.112
Naogaon	506450	Mahadebpur	62.80	0.025	70.60	0.114
Naogaon	506460	Naogaonsadar	63.20	0.021	65.20	0.102
Naogaon	506469	Niamatpur	62.30	0.032	71.40	0.184

District	Upazila Code	Upazila Name	SAE Estimate (%)	Std Error of the Proportion	Direct Estimate (%)	Std Error of the Proportion
Naogaon	506475	Patnitala	62.20	0.031	66.70	0.167
Naogaon	506479	Porsha	61.70	0.035	100.00	0.000
Naogaon	506485	Raninagar	63.10	0.024	50.00	0.224
Naogaon	506486	Sapahar	61.60	0.032	87.50	0.125
Natore	506909	Bagatipara	63.40	0.029	40.00	0.245
Natore	506915	Baraigram	63.70	0.021	63.20	0.114
Natore	506941	Gurudaspur	63.40	0.018	81.80	0.122
Natore	506944	Lalpur	63.10	0.023	81.80	0.084
Natore	506955	Naldanga	63.50	0.022	75.00	0.164
Natore	506963	Natoresadar	63.30	0.022	55.20	0.094
Natore	506991	Singra	62.90	0.030	77.30	0.091
Chapainawabganj	507018	Bholahat	64.90	0.026	63.60	0.152
Chapainawabganj	507037	Gomastapur	64.40	0.025	83.30	0.069
Chapainawabganj	507056	Nachole	63.60	0.031	93.80	0.062
Chapainawabganj	507066	Chapainwabganjs adar	65.70	0.019	67.20	0.061
Chapainawabganj	507088	Shibganj	63.70	0.023	70.10	0.053
Pabna	507605	Atgharia	63.00	0.027	57.10	0.202
Pabna	507616	Bera	63.10	0.022	80.00	0.092
Pabna	507619	Bhangura	62.50	0.030	22.20	0.147
Pabna	507622	Chatmohar	62.60	0.024	61.90	0.109
Pabna	507633	Faridpur	62.60	0.022	80.00	0.200
Pabna	507639	Ishwardi	62.40	0.016	47.10	0.125
Pabna	507655	Pabna Sadar	63.40	0.019	60.00	0.084
Pabna	507672	Santhia	62.70	0.021	61.10	0.118
Pabna	507683	Sujanagar	63.60	0.021	78.60	0.114
Rajshahi	508110	Bagha	64.20	0.023	66.70	0.167
Rajshahi	508112	Baghmara	63.40	0.027	73.90	0.094
Rajshahi	508122	Boalia	64.40	0.017	66.70	0.167
Rajshahi	508124	Chandrима	64.00	0.017	NA	NA
Rajshahi	508125	Charghat	63.80	0.021	61.10	0.118
Rajshahi	508131	Durgapur	63.60	0.020	85.70	0.143
Rajshahi	508134	Godagari	62.90	0.028	71.40	0.125
Rajshahi	508138	Kashiadanga	63.70	0.022	100.00	0.000
Rajshahi	508140	Matihar	49.20	0.015	NA	NA
Rajshahi	508153	Mohanpur	63.10	0.026	75.00	0.131
Rajshahi	508172	Paba	63.20	0.024	76.20	0.095
Rajshahi	508182	Puthia	63.00	0.026	63.60	0.152
Rajshahi	508185	Rajpara	62.30	0.015	50.00	0.224
Rajshahi	508190	Shah Makhdum	62.40	0.030	NA	NA

District	Upazila Code	Upazila_Name	SAE Estimate (%)	Std Error of the Proportion	Direct Estimate (%)	Std Error of the Proportion
Rajshahi	508194	Tanore	63.40	0.028	71.40	0.184
Sirajganj	508811	Belkuchi	61.50	0.016	66.70	0.114
Sirajganj	508827	Chauhali	63.70	0.018	80.00	0.200
Sirajganj	508844	Kamarkhanda	63.30	0.021	50.00	0.289
Sirajganj	508850	Kazipur	63.70	0.020	NA	NA
Sirajganj	508861	Royganj	62.30	0.025	52.90	0.125
Sirajganj	508867	Shahjadpur	61.80	0.020	47.80	0.106
Sirajganj	508878	Sirajganj Sadar	62.40	0.021	65.50	0.090
Sirajganj	508889	Tarash	62.40	0.029	77.80	0.147
Sirajganj	508894	Ullapara	62.10	0.024	53.30	0.133
Dinajpur	552710	Birampur	50.70	0.030	61.50	0.140
Dinajpur	552712	Birganj	50.20	0.023	70.60	0.114
Dinajpur	552717	Biral	50.90	0.026	64.70	0.119
Dinajpur	552721	Bochaganj	50.70	0.028	42.90	0.202
Dinajpur	552730	Chirirbandar	51.00	0.018	NA	NA
Dinajpur	552738	Fulbari	51.00	0.026	62.50	0.183
Dinajpur	552743	Ghoraghat	51.30	0.031	40.00	0.245
Dinajpur	552747	Hakimpur	50.80	0.029	100.00	0.000
Dinajpur	552756	Kaharole	50.20	0.028	100.00	0.000
Dinajpur	552760	Khansama	50.30	0.016	42.90	0.137
Dinajpur	552764	Dinajpur Sadar	50.40	0.019	50.00	0.104
Dinajpur	552769	Nawabganj	50.80	0.029	41.70	0.149
Dinajpur	552777	Parbatipur	51.20	0.022	72.70	0.141
Gaibandha	553221	Fulchhari	51.10	0.018	70.60	0.114
Gaibandha	553224	Gaibandhasadar	51.80	0.015	50.00	0.087
Gaibandha	553230	Gobindaganj	50.90	0.024	66.70	0.098
Gaibandha	553267	Palashbari	51.90	0.023	66.70	0.167
Gaibandha	553282	Sadullapur	52.00	0.021	58.30	0.149
Gaibandha	553288	Saghata	52.60	0.019	73.30	0.118
Gaibandha	553291	Sundarganj	51.70	0.016	61.50	0.140
Kurigram	554906	Bhurungamari	50.50	0.020	45.80	0.104
Kurigram	554908	Char Rajibpur	52.30	0.035	33.30	0.211
Kurigram	554909	Chilmari	52.20	0.028	40.00	0.245
Kurigram	554918	Phulbari	50.60	0.029	20.00	0.107
Kurigram	554952	Kurigramsadar	50.90	0.030	76.20	0.095
Kurigram	554961	Nageshwari	51.00	0.030	44.80	0.094
Kurigram	554977	Rajarhat	51.30	0.028	63.60	0.152
Kurigram	554979	Raumari	51.20	0.031	60.00	0.112
Kurigram	554994	Ulipur	52.20	0.026	50.00	0.096
Lalmonirhat	555202	Aditmari	49.70	0.017	38.50	0.097

District	Upazila Code	Upazila_Name	SAE Estimate (%)	Std Error of the Proportion	Direct Estimate (%)	Std Error of the Proportion
Lalmonirhat	555233	Hatibandha	50.10	0.016	55.90	0.086
Lalmonirhat	555239	Kaliganj	50.20	0.017	70.30	0.076
Lalmonirhat	555255	Lalmonirhatsadar	50.10	0.024	63.40	0.076
Lalmonirhat	555270	Patgram	49.30	0.016	46.20	0.100
Nilphamari	557312	Dimla	49.90	0.013	66.70	0.088
Nilphamari	557315	Domar	50.50	0.014	61.50	0.097
Nilphamari	557336	Jaldhaka	50.30	0.013	61.50	0.079
Nilphamari	557345	Kishoreganj	50.50	0.012	47.60	0.112
Nilphamari	557364	Nilphamarisadar	50.00	0.014	63.20	0.079
Nilphamari	557385	Saidpur	49.00	0.015	31.60	0.110
Panchagarh	557704	Atwari	50.30	0.020	65.40	0.095
Panchagarh	557725	Boda	49.40	0.031	48.50	0.088
Panchagarh	557734	Debiganj	49.80	0.018	76.50	0.074
Panchagarh	557773	Panchagarhsadar	49.10	0.029	65.10	0.074
Panchagarh	557790	Tentulia	48.70	0.041	63.20	0.114
Rangpur	558503	Badarganj	50.70	0.016	83.30	0.112
Rangpur	558527	Gangachara	51.10	0.017	77.80	0.147
Rangpur	558542	Kaunia	50.70	0.021	25.00	0.164
Rangpur	558549	Rangpur Sadar	49.80	0.020	51.10	0.074
Rangpur	558558	Mithapukur	51.10	0.020	56.00	0.101
Rangpur	558573	Pirgachha	51.70	0.018	46.70	0.133
Rangpur	558576	Pirganj	51.30	0.024	76.90	0.122
Rangpur	558592	Taraganj	50.40	0.015	88.90	0.111
Thakurgaon	559408	Baliadangi	50.20	0.018	53.80	0.100
Thakurgaon	559451	Hariपुर	50.60	0.021	41.20	0.123
Thakurgaon	559482	Pirganj	50.50	0.025	58.30	0.083
Thakurgaon	559486	Ranisankail	50.20	0.022	66.70	0.098
Thakurgaon	559494	Thakurgaonsadar	50.10	0.017	56.90	0.062
Habiganj	603602	Ajmiriganj	41.00	0.029	33.30	0.142
Habiganj	603605	Bahubal	41.00	0.035	42.10	0.116
Habiganj	603611	Baniachong	40.60	0.028	28.00	0.092
Habiganj	603626	Chunarughat	42.10	0.031	33.30	0.083
Habiganj	603644	Habiganjsadar	40.60	0.029	26.90	0.089
Habiganj	603668	Lakhai	42.80	0.017	38.90	0.118
Habiganj	603671	Madhabpur	41.80	0.026	42.30	0.099
Habiganj	603677	Nabiganj	40.20	0.032	23.10	0.068
Habiganj	603687	Shayestaganj	40.80	0.032	33.30	0.211
Maulvibazar	605814	Barlekha	41.10	0.031	23.70	0.070
Maulvibazar	605835	Juri	41.30	0.027	33.30	0.098
Maulvibazar	605856	Kamalganj	42.20	0.026	34.80	0.102

District	Upazila Code	Upazila_Name	SAE Estimate (%)	Std Error of the Proportion	Direct Estimate (%)	Std Error of the Proportion
Maulvibazar	605865	Kulaura	41.80	0.034	28.60	0.065
Maulvibazar	605874	Maulvibazarsadar	40.30	0.031	23.30	0.065
Maulvibazar	605880	Rajnagar	41.60	0.033	20.00	0.092
Maulvibazar	605883	Sreemangal	41.40	0.023	29.60	0.090
Sunamganj	609018	Bishwambarpur	41.20	0.033	50.00	0.139
Sunamganj	609023	Chhatak	39.20	0.035	24.00	0.087
Sunamganj	609027	Dakshin Sunamganj	39.80	0.028	50.00	0.129
Sunamganj	609029	Derai	40.00	0.031	44.40	0.121
Sunamganj	609032	Dharampasha	40.10	0.033	60.00	0.131
Sunamganj	609033	Dowarabazar	41.40	0.036	45.00	0.114
Sunamganj	609047	Jagannathpur	38.30	0.033	21.40	0.079
Sunamganj	609050	Jamalganj	39.50	0.032	77.80	0.147
Sunamganj	609063	Madhyanagar	NA	NA	NA	NA
Sunamganj	609086	Sulla	38.70	0.032	22.20	0.147
Sunamganj	609089	Sunamganjsadar	40.10	0.031	42.90	0.111
Sunamganj	609092	Tahirpur	Na	Na	83.30	0.112
Sylhet	609108	Balaganj	41.00	0.037	16.70	0.167
Sylhet	609117	Beani Bazar	41.10	0.029	14.30	0.078
Sylhet	609120	Bishwanath	39.60	0.039	10.50	0.072
Sylhet	609127	Companiganj	40.90	0.029	71.40	0.184
Sylhet	609131	Dakshin Surma	39.80	0.032	18.80	0.101
Sylhet	609135	Fenchuganj	42.80	0.029	20.00	0.133
Sylhet	609138	Golapganj	40.80	0.028	5.90	0.041
Sylhet	609141	Gowainghat	40.90	0.032	50.00	0.115
Sylhet	609153	Jaintiapur	41.50	0.032	33.30	0.114
Sylhet	609159	Kanaighat	42.80	0.031	44.40	0.121
Sylhet	609160	Osmaninagar	40.00	0.036	25.00	0.131
Sylhet	609162	Sylhet Sadar	41.30	0.022	32.40	0.057
Sylhet	609194	Zakiganj	41.20	0.033	NA	NA

Note: NA means not available. NA- for the upazila whose codes are not available in the census and we cannot generate its SAE estimates.

Zero values in direct estimate in Upazilas means no samples are there in that upazila

Table C.6 Comparison of Estimates of Child Marriage Before Age 15 in MICS 2019 at Upazila Level

District	Upazila Code	Upazila Name	SAE Estimate (%)	Std Error of the Proportion	Direct Estimate (%)	Std Error of the Proportion
Barguna	100409	Amtali	15.40	0.009	2.90	0.029
Barguna	100419	Bamna	14.70	0.009	11.10	0.111
Barguna	100428	Bargunasadar	15.20	0.010	13.70	0.049
Barguna	100447	Betagi	15.80	0.010	18.20	0.122
Barguna	100485	Patharghata	15.00	0.008	20.00	0.082
Barguna	100490	Taltali	14.80	0.012	12.50	0.125
Barishal	100602	Agailjhara	15.40	0.009	20.00	0.133
Barishal	100603	Babuganj	16.00	0.010	9.10	0.091
Barishal	100607	Bakerganj	16.30	0.009	14.30	0.143
Barishal	100610	Banaripara	15.30	0.009	20.00	0.200
Barishal	100632	Gaurnadi	15.40	0.009	28.60	0.125
Barishal	100636	Hizla	15.80	0.008	16.70	0.112
Barishal	100651	Barishalsadar	14.80	0.008	25.60	0.071
Barishal	100662	Mehendiganj	15.80	0.009	10.00	0.069
Barishal	100669	Muladi	16.90	0.009	22.20	0.147
Barishal	100694	Wazirpur	15.50	0.008	7.10	0.071
Bhola	100918	Bhola Sadar	15.50	0.006	18.20	0.068
Bhola	100921	Borhanuddin	16.10	0.006	7.70	0.077
Bhola	100925	Char Fasson	15.80	0.005	16.70	0.058
Bhola	100929	Daulat Khan	16.00	0.006	15.40	0.104
Bhola	100954	Lalmohan	16.00	0.006	23.30	0.079
Bhola	100965	Manpura	14.80	0.008	33.30	0.211
Bhola	100991	Tazumuddin	14.70	0.008	26.70	0.118
Jhalokati	104240	Jhalokathisadar	15.70	0.011	6.70	0.038
Jhalokati	104243	Kathalia	15.80	0.008	5.00	0.050
Jhalokati	104273	Nalchity	16.70	0.010	9.50	0.046
Jhalokati	104284	Rajapur	16.80	0.009	15.60	0.065
Patuakhali	107838	Bauphal	16.20	0.007	19.40	0.072
Patuakhali	107852	Dashmina	15.40	0.008	5.60	0.056
Patuakhali	107855	Dumki	15.80	0.008	16.70	0.112
Patuakhali	107857	Galachipa	15.30	0.008	NA	NA
Patuakhali	107866	Kalapara	14.90	0.010	20.80	0.085
Patuakhali	107876	Mirzaganj	15.70	0.009	7.10	0.071
Patuakhali	107895	Patuakhali Sadar	15.30	0.008	17.90	0.074
Patuakhali	107897	Rangabali	15.00	0.010	18.20	0.122
Pirojpur	107914	Bhandaria	15.70	0.007	25.00	0.099
Pirojpur	107947	Kawkhali	14.80	0.011	12.50	0.125

District	Upazila Code	Upazila Name	SAE Estimate (%)	Std Error of the Proportion	Direct Estimate (%)	Std Error of the Proportion
Pirojpur	107958	Mathbaria	15.00	0.007	18.90	0.065
Pirojpur	107976	Nazirpur	14.70	0.011	5.90	0.059
Pirojpur	107980	Pirojpur Sadar	15.10	0.009	20.00	0.074
Pirojpur	107987	Nesarabad	14.90	0.008	17.90	0.074
Pirojpur	107990	Indurkani	16.10	0.011	16.70	0.167
Bandarban	200304	Alikadam	14.60	0.017	10.50	0.072
Bandarban	200314	Bandarban Sadar	14.50	0.016	13.60	0.075
Bandarban	200351	Lama	15.10	0.015	7.90	0.044
Bandarban	200373	Naikhongchhari	15.10	0.018	15.40	0.104
Bandarban	200389	Rowangchhari	14.40	0.018	NA	NA
Bandarban	200391	Ruma	14.80	0.020	NA	NA
Bandarban	200395	Thanchi	14.60	0.020	NA	NA
Brahmanbaria	201202	Akhaura	15.90	0.012	16.70	0.112
Brahmanbaria	201204	Banchharampur	16.20	0.008	11.10	0.076
Brahmanbaria	201207	Bijoynagar	15.40	0.010	23.10	0.122
Brahmanbaria	201213	Brahmanbaria Sadar	14.90	0.007	5.90	0.041
Brahmanbaria	201233	Ashuganj	15.40	0.007	10.00	0.100
Brahmanbaria	201263	Kasba	16.10	0.010	23.10	0.122
Brahmanbaria	201285	Nabinagar	16.60	0.008	10.30	0.058
Brahmanbaria	201290	Nasirnagar	15.30	0.007	25.00	0.112
Brahmanbaria	201294	Sarail	15.80	0.008	20.00	0.092
Chandpur	201322	Chandpur Sadar	15.50	0.008	20.80	0.085
Chandpur	201345	Faridganj	16.60	0.008	13.30	0.063
Chandpur	201347	Haimchar	16.10	0.009	16.70	0.167
Chandpur	201349	Hajiganj	15.70	0.009	NA	NA
Chandpur	201358	Kachua	16.00	0.009	18.50	0.076
Chandpur	201376	Matlab Dakshin	16.30	0.010	26.30	0.104
Chandpur	201379	Matlab Uttar	15.40	0.011	NA	NA
Chandpur	201395	Shahrasti	15.90	0.010	11.10	0.076
Chattogram	201502	Akbarshah	13.90	0.005	33.30	0.333
Chattogram	201504	Anowara	14.90	0.007	NA	NA
Chattogram	201506	Bayejidbostami	14.20	0.004	6.20	0.062
Chattogram	201508	Banshkhali	15.60	0.005	11.80	0.081
Chattogram	201510	Bakalia	14.30	0.004	16.70	0.167
Chattogram	201512	Boalkhali	13.90	0.005	14.30	0.097
Chattogram	201516	Chalkbazar	13.50	0.003	NA	NA
Chattogram	201518	Chandanaish	14.30	0.006	NA	NA
Chattogram	201519	Chandgaon	13.90	0.004	NA	NA

District	Upazila Code	Upazila Name	SAE Estimate (%)	Std Error of the Proportion	Direct Estimate (%)	Std Error of the Proportion
Chattogram	201520	Chattogram Port	13.70	0.004	16.70	0.167
Chattogram	201528	Double Mooring	13.70	0.004	NA	NA
Chattogram	201531	Epz	13.00	0.005	NA	NA
Chattogram	201533	Fatikchhari	14.60	0.007	6.10	0.042
Chattogram	201535	Halishahar	13.80	0.005	NA	NA
Chattogram	201537	Hathazari	14.00	0.004	4.80	0.048
Chattogram	201539	Karnaphuli	13.80	0.005	8.30	0.058
Chattogram	201541	Kotwali	13.80	0.005	NA	NA
Chattogram	201543	Khulshi	14.30	0.005	21.40	0.114
Chattogram	201547	Lohagara	15.20	0.005	NA	NA
Chattogram	201553	Mirsharai	14.90	0.008	10.30	0.058
Chattogram	201555	Pahartali	13.90	0.004	30.00	0.153
Chattogram	201557	Panchlaish	14.20	0.004	11.10	0.111
Chattogram	201561	Patiya	14.00	0.006	11.10	0.111
Chattogram	201565	Patenga	13.30	0.004	16.70	0.167
Chattogram	201570	Rangunia	15.00	0.008	NA	NA
Chattogram	201574	Raozan	14.40	0.006	5.00	0.050
Chattogram	201577	Sadarghat	13.50	0.005	NA	NA
Chattogram	201578	Sandwip	16.10	0.005	NA	NA
Chattogram	201582	Satkania	15.20	0.006	11.80	0.081
Chattogram	201586	Sitakunda	13.60	0.006	8.30	0.058
Cumilla	201909	Barura	16.20	0.010	4.30	0.043
Cumilla	201915	Brahmanpara	16.30	0.008	NA	NA
Cumilla	201918	Burichang	15.40	0.009	7.10	0.071
Cumilla	201927	Chandina	15.90	0.009	10.00	0.100
Cumilla	201931	Chauddagram	15.90	0.012	3.60	0.036
Cumilla	201933	Sadar Dakshin	15.00	0.011	7.70	0.077
Cumilla	201936	Daudkandi	15.10	0.010	11.10	0.076
Cumilla	201940	Debidwar	16.20	0.008	18.20	0.122
Cumilla	201954	Homna	15.40	0.011	28.60	0.184
Cumilla	201967	Adarsha Sadar	14.60	0.007	11.40	0.055
Cumilla	201972	Laksam	15.90	0.010	NA	NA
Cumilla	201973	Lalmai	16.20	0.012	16.70	0.167
Cumilla	201974	Manoharganj	16.60	0.011	NA	NA
Cumilla	201975	Meghna	14.10	0.010	NA	NA
Cumilla	201981	Muradnagar	16.30	0.009	18.80	0.101
Cumilla	201987	Nangalkot	16.90	0.011	15.00	0.082
Cumilla	201994	Titas	16.00	0.012	20.00	0.133
Cox's Bazar	202216	Chakaria	15.00	0.008	10.50	0.050

District	Upazila Code	Upazila Name	SAE Estimate (%)	Std Error of the Proportion	Direct Estimate (%)	Std Error of the Proportion
Cox's Bazar	202224	Cox's Bazar Sadar	14.40	0.009	22.70	0.064
Cox's Bazar	202232	Eidgaon	NA	NA	NA	NA
Cox's Bazar	202245	Kutubdia	NA	NA	NA	NA
Cox's Bazar	202249	Maheshkhali	14.60	0.009	5.00	0.050
Cox's Bazar	202256	Pekua	15.80	0.012	NA	NA
Cox's Bazar	202266	Ramu	14.60	0.007	NA	NA
Cox's Bazar	202290	Teknaf	15.20	0.010	3.80	0.038
Cox's Bazar	202294	Ukhiya	15.20	0.008	8.70	0.060
Feni	203014	Chhagalnaiya	14.90	0.008	14.30	0.067
Feni	203025	Daganbhuiyan	15.80	0.009	25.00	0.099
Feni	203029	Fenisadar	14.60	0.007	10.30	0.040
Feni	203041	Fulgazi	14.10	0.010	11.10	0.076
Feni	203051	Parshuram	15.30	0.012	NA	NA
Feni	203094	Sonagazi	15.40	0.007	9.70	0.054
Khagrachhari	204643	Dighinala	14.60	0.013	10.30	0.058
Khagrachhari	204647	Guimara	14.80	0.017	18.80	0.101
Khagrachhari	204649	Khagrachharisadar	14.70	0.014	7.70	0.053
Khagrachhari	204661	Lakshmichhari	14.80	0.019	50.00	0.289
Khagrachhari	204665	Mahalchhari	14.60	0.016	25.00	0.164
Khagrachhari	204667	Manikchhari	15.80	0.013	4.80	0.048
Khagrachhari	204670	Matiranga	15.30	0.015	7.70	0.053
Khagrachhari	204677	Panchhari	14.60	0.015	22.20	0.147
Khagrachhari	204680	Ramgarh	14.50	0.013	15.40	0.104
Lakshmipur	205133	Kamalnagar	16.20	0.005	19.20	0.079
Lakshmipur	205143	Lakshmipursadar	16.20	0.007	16.70	0.051
Lakshmipur	205158	Roypur	15.60	0.007	4.00	0.040
Lakshmipur	205165	Ramganj	16.30	0.009	7.70	0.053
Lakshmipur	205173	Ramgati	16.40	0.006	15.60	0.065
Noakhali	207507	Begumganj	15.90	0.006	12.50	0.059
Noakhali	207510	Chatkhil	16.10	0.009	17.60	0.095
Noakhali	207521	Companiganj	15.90	0.006	12.50	0.085
Noakhali	207536	Hatiya	15.80	0.005	10.50	0.072
Noakhali	207547	Kabirhat	16.20	0.008	22.20	0.147
Noakhali	207580	Senbagh	15.90	0.007	5.30	0.053
Noakhali	207583	Sonaimuri	16.40	0.008	17.60	0.095
Noakhali	207585	Subarnachar	15.50	0.006	13.30	0.091
Noakhali	207587	Noakhali Sadar	16.20	0.007	9.70	0.054
Rangamati	208407	Baghaichhari	14.60	0.016	21.10	0.096

District	Upazila Code	Upazila Name	SAE Estimate (%)	Std Error of the Proportion	Direct Estimate (%)	Std Error of the Proportion
Rangamati	208421	Barkal	14.30	0.016	14.30	0.097
Rangamati	208425	Kawkhali	14.70	0.015	NA	NA
Rangamati	208429	Belaichhari	14.40	0.014	NA	NA
Rangamati	208436	Kaptai	14.60	0.013	10.50	0.072
Rangamati	208447	Juraichhari	14.70	0.019	NA	NA
Rangamati	208458	Langadu	14.80	0.012	11.50	0.064
Rangamati	208475	Naniarchar	13.90	0.016	14.30	0.143
Rangamati	208478	Rajasthali	14.60	0.017	20.00	0.200
Rangamati	208487	Rangamati Sadar	14.10	0.010	3.30	0.033
Dhaka	302602	Adabor	14.30	0.005	22.20	0.147
Dhaka	302604	Badda	13.80	0.004	13.30	0.091
Dhaka	302605	Bangshal	12.20	0.005	50.00	0.289
Dhaka	302606	Biman Bandar	10.70	0.011	NA	NA
Dhaka	302607	Banani	14.30	0.004	NA	NA
Dhaka	302608	Cantonment	14.10	0.005	NA	NA
Dhaka	302609	Chak Bazar	12.80	0.006	NA	NA
Dhaka	302610	Dakshinkhan	14.10	0.004	NA	NA
Dhaka	302611	Darus Salam	14.40	0.004	33.30	0.211
Dhaka	302612	Demra	14.40	0.004	20.00	0.107
Dhaka	302614	Dhamrai	14.30	0.010	10.00	0.100
Dhaka	302616	Dhanmondi	15.10	0.005	75.00	0.250
Dhaka	302618	Dohar	15.50	0.009	NA	NA
Dhaka	302621	Bhasantek	14.50	0.004	NA	NA
Dhaka	302622	Bhatara	13.90	0.003	12.50	0.125
Dhaka	302624	Gendaria	13.70	0.006	12.50	0.125
Dhaka	302626	Gulshan	14.50	0.012	NA	NA
Dhaka	302627	Hatirjheel	14.10	0.003	13.30	0.091
Dhaka	302628	Hazaribagh	14.30	0.005	16.70	0.167
Dhaka	302629	Jatrabari	14.20	0.003	NA	NA
Dhaka	302630	Kafrul	14.30	0.003	15.40	0.104
Dhaka	302632	Kadamtali	13.90	0.004	27.30	0.141
Dhaka	302633	Kalabagan	13.60	0.005	NA	NA
Dhaka	302634	Kamrangir Char	14.00	0.005	NA	NA
Dhaka	302636	Khilgaon	14.20	0.003	12.50	0.125
Dhaka	302637	Khilkhet	13.80	0.006	NA	NA
Dhaka	302638	Keraniganj	13.90	0.006	7.40	0.051
Dhaka	302640	Kotwali	12.10	0.009	NA	NA
Dhaka	302642	Lalbagh	13.00	0.004	NA	NA
Dhaka	302648	Mirpur	14.00	0.003	18.50	0.076

District	Upazila Code	Upazila Name	SAE Estimate (%)	Std Error of the Proportion	Direct Estimate (%)	Std Error of the Proportion
Dhaka	302650	Mohammadpur	14.20	0.004	23.10	0.122
Dhaka	302654	Motijheel	14.00	0.006	NA	NA
Dhaka	302657	Mugda	14.10	0.004	20.00	0.133
Dhaka	302662	Nawabganj	15.30	0.011	20.00	0.200
Dhaka	302663	New Market	9.40	0.006	NA	NA
Dhaka	302664	Pallabi	14.30	0.006	NA	NA
Dhaka	302665	Paltan	12.50	0.007	NA	NA
Dhaka	302666	Ramna	14.30	0.004	40.00	0.245
Dhaka	302667	Rampura	13.90	0.004	NA	NA
Dhaka	302668	Sabujbagh	14.00	0.005	NA	NA
Dhaka	302670	Rupnagar	14.20	0.003	NA	NA
Dhaka	302672	Savar	13.70	0.004	NA	NA
Dhaka	302673	Shahjahanpur	14.30	0.005	14.30	0.143
Dhaka	302674	Shah Ali	14.10	0.006	NA	NA
Dhaka	302675	Shahbagh	7.50	0.005	NA	NA
Dhaka	302676	Shyampur	14.20	0.004	41.70	0.149
Dhaka	302680	Sher-E-Bangla Nagar	13.20	0.004	NA	NA
Dhaka	302688	Sutrapur	13.50	0.007	NA	NA
Dhaka	302690	Tejgaon	12.90	0.004	33.30	0.211
Dhaka	302692	Tejgaon Ind. Area	14.10	0.005	NA	NA
Dhaka	302693	Turag	13.80	0.004	37.50	0.183
Dhaka	302694	Uttrapashchim	14.70	0.005	NA	NA
Dhaka	302695	Uttara	14.70	0.008	NA	NA
Dhaka	302696	Uttar Khan	14.10	0.008	NA	NA
Dhaka	302698	Wari	13.30	0.007	NA	NA
Faridpur	302903	Alfadanga	15.80	0.011	NA	NA
Faridpur	302910	Bhanga	15.50	0.011	35.00	0.109
Faridpur	302918	Boalmari	15.00	0.011	NA	NA
Faridpur	302921	Char Bhadrasan	15.60	0.013	NA	NA
Faridpur	302947	Faridpur Sadar	14.50	0.008	11.60	0.049
Faridpur	302956	Madhukhali	14.40	0.011	NA	NA
Faridpur	302962	Nagarkanda	14.90	0.011	7.70	0.077
Faridpur	302984	Sadarpur	15.60	0.013	NA	NA
Faridpur	302990	Saltha	15.10	0.012	23.10	0.122
Gazipur	303315	Basan	12.10	0.004	NA	NA
Gazipur	303318	Gachha	14.00	0.003	22.20	0.101
Gazipur	303330	Gazipur Sadar	14.20	0.005	9.10	0.091
Gazipur	303332	Kaliakair	13.40	0.005	7.10	0.071

District	Upazila Code	Upazila Name	SAE Estimate (%)	Std Error of the Proportion	Direct Estimate (%)	Std Error of the Proportion
Gazipur	303334	Kaliganj	14.70	0.008	25.00	0.164
Gazipur	303336	Kapasia	15.70	0.008	NA	NA
Gazipur	303340	Kashimpur	12.70	0.005	NA	NA
Gazipur	303345	Konabari	11.90	0.003	7.10	0.071
Gazipur	303350	Pubail	13.80	0.010	20.00	0.200
Gazipur	303374	Joydebpur	13.90	0.004	80.00	0.200
Gazipur	303386	Sreepur	14.40	0.006	4.50	0.045
Gazipur	303390	Tongipashchim	13.90	0.004	14.30	0.143
Gazipur	303393	Tongipurba	14.30	0.003	7.40	0.051
Gopalganj	303532	Gopalganj Sadar	14.90	0.009	15.60	0.065
Gopalganj	303543	Kashiani	15.60	0.010	4.30	0.043
Gopalganj	303551	Kotalipara	14.90	0.011	14.30	0.067
Gopalganj	303558	Muksudpur	15.20	0.010	2.60	0.026
Gopalganj	303591	Tungipara	14.90	0.011	14.30	0.097
Kishoregonj	304802	Austagram	14.70	0.007	11.10	0.111
Kishoregonj	304806	Bajitpur	15.70	0.010	NA	NA
Kishoregonj	304811	Bhairab	15.10	0.007	8.30	0.083
Kishoregonj	304827	Hossainpur	15.90	0.010	8.30	0.083
Kishoregonj	304833	Itna	14.70	0.008	NA	NA
Kishoregonj	304842	Karimganj	15.60	0.010	7.70	0.077
Kishoregonj	304845	Katiadi	16.00	0.009	8.30	0.083
Kishoregonj	304849	Kishoreganj Sadar	15.40	0.009	11.10	0.076
Kishoregonj	304854	Kuliar Char	16.10	0.010	NA	NA
Kishoregonj	304859	Mithamain	14.40	0.011	50.00	0.500
Kishoregonj	304876	Nikli	14.90	0.009	25.00	0.131
Kishoregonj	304879	Pakundia	16.00	0.009	NA	NA
Kishoregonj	304892	Tarail	15.40	0.009	NA	NA
Madaripur	305418	Dasar	NA	NA	NA	NA
Madaripur	305440	Kalkini	16.00	0.011	10.30	0.058
Madaripur	305454	Madaripur Sadar	Na	Na	4.90	0.034
Madaripur	305480	Rajoir	15.00	0.010	3.30	0.033
Madaripur	305487	Shibchar	15.50	0.013	12.80	0.049
Manikganj	305610	Daulatpur	15.90	0.010	8.30	0.083
Manikganj	305622	Ghior	14.50	0.011	16.70	0.167
Manikganj	305628	Harirampur	15.80	0.013	10.00	0.100
Manikganj	305646	Manikganjsadar	14.80	0.011	14.80	0.070
Manikganj	305670	Saturia	14.80	0.011	23.80	0.095
Manikganj	305678	Shibalaya	14.60	0.012	26.10	0.094

District	Upazila Code	Upazila Name	SAE Estimate (%)	Std Error of the Proportion	Direct Estimate (%)	Std Error of the Proportion
Manikganj	305682	Singair	15.30	0.010	26.30	0.104
Munshiganj	305924	Gazaria	15.00	0.011	NA	NA
Munshiganj	305944	Lohajang	15.40	0.009	4.30	0.043
Munshiganj	305956	Munshiganjsadar	14.40	0.010	25.90	0.086
Munshiganj	305974	Serajdikhan	14.50	0.010	8.60	0.048
Munshiganj	305984	Sreenagar	15.00	0.008	14.80	0.070
Munshiganj	305994	Tongibari	14.90	0.010	16.00	0.075
Narayanganj	306702	Araihazar	14.70	0.010	17.60	0.095
Narayanganj	306704	Sonargaon	14.40	0.010	7.40	0.051
Narayanganj	306706	Bandar	14.10	0.008	27.30	0.097
Narayanganj	306758	Narayanganj Sadar	14.10	0.004	13.80	0.039
Narayanganj	306768	Rupganj	14.20	0.006	14.30	0.067
Narsingdi	306807	Belabo	15.60	0.008	7.10	0.071
Narsingdi	306852	Manohardi	16.10	0.009	NA	NA
Narsingdi	306860	Narsingdisadar	14.60	0.007	11.90	0.051
Narsingdi	306863	Palash	14.80	0.009	13.30	0.091
Narsingdi	306864	Roypura	15.90	0.008	13.00	0.072
Narsingdi	306876	Shibpur	15.50	0.010	8.30	0.058
Rajbari	308207	Baliakandi	14.10	0.012	12.50	0.069
Rajbari	308229	Goalanda	14.60	0.013	NA	NA
Rajbari	308247	Kalukhali	14.70	0.010	11.10	0.111
Rajbari	308273	Pangsha	14.80	0.010	10.30	0.049
Rajbari	308276	Rajbari Sadar	14.90	0.009	11.90	0.051
Shariatpur	308614	Bhedarganj	15.90	0.013	14.80	0.070
Shariatpur	308625	Damudya	16.10	0.012	21.40	0.114
Shariatpur	308636	Gosairhat	16.30	0.012	33.30	0.114
Shariatpur	308665	Naria	15.40	0.010	18.20	0.084
Shariatpur	308669	Shariatpursadar	15.20	0.011	5.90	0.059
Shariatpur	308694	Zajira	15.40	0.012	17.40	0.081
Tangail	309309	Basail	15.40	0.009	16.70	0.167
Tangail	309319	Bhuapur	16.00	0.010	33.30	0.211
Tangail	309323	Delduar	14.60	0.010	28.60	0.184
Tangail	309325	Dhanbari	15.20	0.009	7.70	0.077
Tangail	309328	Ghatail	15.40	0.010	37.50	0.125
Tangail	309338	Gopalpur	14.90	0.010	14.30	0.097
Tangail	309347	Kalihati	15.10	0.009	NA	NA
Tangail	309357	Madhupur	15.20	0.008	7.70	0.077
Tangail	309366	Mirzapur	14.70	0.007	16.70	0.090

District	Upazila Code	Upazila Name	SAE Estimate (%)	Std Error of the Proportion	Direct Estimate (%)	Std Error of the Proportion
Tangail	309376	Nagarpur	15.60	0.010	10.00	0.100
Tangail	309385	Sakhipur	16.10	0.007	10.00	0.100
Tangail	309395	Tangail Sadar	14.50	0.008	19.00	0.088
Bagerhat	400108	Bagerhat Sadar	17.00	0.010	29.70	0.076
Bagerhat	400114	Chitalmari	17.30	0.012	7.70	0.077
Bagerhat	400134	Fakirhat	16.70	0.010	7.70	0.077
Bagerhat	400138	Kachua	17.30	0.013	NA	NA
Bagerhat	400156	Mollahat	18.10	0.011	17.60	0.095
Bagerhat	400158	Mongla	17.60	0.010	40.00	0.163
Bagerhat	400160	Morrelganj	18.30	0.009	18.20	0.084
Bagerhat	400173	Rampal	17.20	0.010	17.60	0.095
Bagerhat	400177	Sarankhola	18.60	0.009	21.40	0.114
Chuadanga	401807	Alamdanga	16.90	0.010	19.00	0.061
Chuadanga	401823	Chuadangasadar	16.90	0.010	13.70	0.049
Chuadanga	401831	Damurhuda	17.30	0.008	12.20	0.052
Chuadanga	401855	Jibannagar	17.00	0.009	12.00	0.066
Jashore	404104	Abhaynagar	16.90	0.008	NA	NA
Jashore	404109	Bagherpara	17.40	0.012	11.10	0.111
Jashore	404111	Chaugachha	17.30	0.011	21.40	0.114
Jashore	404123	Jhikargachha	17.60	0.010	11.80	0.081
Jashore	404138	Keshabpur	17.30	0.010	14.30	0.143
Jashore	404147	Jashoresadar	16.80	0.008	22.50	0.067
Jashore	404161	Manirampur	17.40	0.009	21.10	0.096
Jashore	404190	Sharsha	17.10	0.009	19.40	0.067
Jhenaidah	404414	Harinakunda	16.80	0.010	18.80	0.101
Jhenaidah	404419	Jhenaidahsadar	17.00	0.010	31.00	0.087
Jhenaidah	404433	Kaliganj	17.10	0.010	20.00	0.092
Jhenaidah	404442	Kotchandpur	16.90	0.011	35.30	0.119
Jhenaidah	404471	Maheshpur	17.10	0.010	25.80	0.080
Jhenaidah	404480	Shailkupa	16.30	0.011	13.00	0.050
Khulna	404712	Batiaghata	16.60	0.011	NA	NA
Khulna	404717	Dacope	17.00	0.010	NA	NA
Khulna	404721	Daulatpur	17.40	0.008	9.10	0.091
Khulna	404730	Dumuria	16.50	0.009	26.70	0.118
Khulna	404740	Dighalia	16.90	0.007	NA	NA
Khulna	404745	Khalishpur	17.30	0.007	7.70	0.077
Khulna	404748	Khan Jahan Ali	16.90	0.007	14.30	0.143
Khulna	404751	Khulna Sadar	17.50	0.006	9.10	0.091
Khulna	404753	Koyra	17.80	0.011	6.20	0.062

District	Upazila Code	Upazila Name	SAE Estimate (%)	Std Error of the Proportion	Direct Estimate (%)	Std Error of the Proportion
Khulna	404764	Paikgachha	17.00	0.009	27.30	0.141
Khulna	404769	Phultala	17.00	0.008	11.10	0.111
Khulna	404775	Rupsa	16.80	0.008	40.00	0.112
Khulna	404785	Sonadanga	16.60	0.007	14.30	0.097
Khulna	404794	Terokhada	17.70	0.011	16.70	0.167
Khulna	404799	Arangghata	16.60	0.014	NA	NA
Kushtia	405015	Bheramara	17.20	0.009	13.80	0.065
Kushtia	405039	Daulatpur	17.50	0.008	19.00	0.061
Kushtia	405063	Khoksa	17.70	0.011	22.20	0.147
Kushtia	405071	Kumarkhali	17.30	0.009	26.70	0.082
Kushtia	405079	Kushtiasadar	16.60	0.007	11.10	0.053
Kushtia	405094	Mirpur	16.70	0.009	21.70	0.088
Magura	405557	Magurasadar	17.10	0.010	18.60	0.051
Magura	405566	Mohammadpur	17.70	0.012	16.70	0.063
Magura	405585	Shalikha	17.00	0.010	21.40	0.079
Magura	405595	Sreepur	17.20	0.011	15.00	0.082
Meherpur	405747	Gangni	17.60	0.008	10.40	0.035
Meherpur	405760	Mujib Nagar	17.40	0.008	15.40	0.104
Meherpur	405787	Meherpursadar	17.30	0.008	NA	NA
Narail	406528	Kalia	18.00	0.012	29.50	0.070
Narail	406552	Lohagara	17.90	0.012	36.60	0.076
Narail	406576	Narailsadar	17.10	0.011	19.00	0.050
Satkhira	408704	Assasuni	17.10	0.010	16.70	0.090
Satkhira	408725	Debhata	17.00	0.012	45.50	0.157
Satkhira	408743	Kalaroa	17.30	0.009	29.40	0.114
Satkhira	408747	Kaliganj	17.50	0.010	11.10	0.076
Satkhira	408782	Satkhirasadar	17.10	0.008	30.30	0.081
Satkhira	408786	Shyamnagar	18.10	0.010	20.00	0.074
Satkhira	408790	Tala	17.10	0.010	13.50	0.057
Jamalpur	453907	Bakshiganj	15.30	0.011	11.10	0.076
Jamalpur	453915	Dewanganj	15.60	0.011	42.90	0.137
Jamalpur	453929	Islampur	15.30	0.007	23.10	0.122
Jamalpur	453936	Jamalpur Sadar	15.00	0.009	21.60	0.069
Jamalpur	453958	Madarganj	15.30	0.008	23.10	0.122
Jamalpur	453961	Melandaha	15.20	0.009	6.20	0.062
Jamalpur	453985	Sarishabari	15.20	0.008	28.60	0.125
Mymensingh	456113	Bhaluka	14.50	0.005	30.80	0.133
Mymensingh	456116	Dhobaura	15.80	0.011	22.20	0.147
Mymensingh	456120	Fulbaria	15.10	0.006	27.30	0.141

District	Upazila Code	Upazila Name	SAE Estimate (%)	Std Error of the Proportion	Direct Estimate (%)	Std Error of the Proportion
Mymensingh	456122	Gaffargaon	15.60	0.007	18.20	0.122
Mymensingh	456123	Gauripur	14.90	0.010	NA	NA
Mymensingh	456124	Haluaghat	15.40	0.009	20.00	0.133
Mymensingh	456131	Ishwarganj	15.10	0.010	16.70	0.112
Mymensingh	456152	Mymensingh Sadar	14.50	0.006	16.70	0.078
Mymensingh	456165	Muktagachha	14.80	0.008	11.10	0.111
Mymensingh	456172	Nandail	15.50	0.009	5.90	0.059
Mymensingh	456181	Phulpur	15.20	0.009	16.70	0.112
Mymensingh	456188	Tarakanda	14.90	0.009	33.30	0.211
Mymensingh	456194	Trishal	15.50	0.008	14.30	0.143
Netrakona	457204	Atpara	15.00	0.011	NA	NA
Netrakona	457209	Barhatta	14.80	0.012	9.10	0.091
Netrakona	457218	Durgapur	15.10	0.011	11.10	0.111
Netrakona	457238	Khaliajuri	13.80	0.010	NA	NA
Netrakona	457240	Kalmakanda	15.20	0.012	20.00	0.107
Netrakona	457247	Kendua	15.20	0.011	4.20	0.042
Netrakona	457256	Madan	14.50	0.010	NA	NA
Netrakona	457263	Mohanganj	14.50	0.011	NA	NA
Netrakona	457274	Netrokonasadar	14.70	0.011	17.20	0.071
Netrakona	457283	Purbadhala	15.50	0.011	NA	NA
Sherpur	458937	Jhenaigati	15.30	0.009	25.00	0.164
Sherpur	458967	Nakla	15.70	0.009	10.00	0.069
Sherpur	458970	Nalitabari	15.00	0.008	26.70	0.082
Sherpur	458988	Sherpursadar	15.00	0.007	26.70	0.067
Sherpur	458990	Sreebardi	15.30	0.009	26.30	0.104
Bogura	501006	Adamdighi	19.90	0.013	NA	NA
Bogura	501020	Bogurasadar	19.00	0.008	32.10	0.090
Bogura	501027	Dhunat	20.80	0.011	30.00	0.153
Bogura	501033	Dhupchanchia	20.50	0.015	16.70	0.167
Bogura	501040	Gabtali	20.30	0.011	10.00	0.100
Bogura	501054	Kahaloo	20.00	0.014	NA	NA
Bogura	501067	Nandigram	20.50	0.014	33.30	0.333
Bogura	501081	Sariakandi	20.40	0.010	9.10	0.091
Bogura	501085	Shajahanpur	20.00	0.010	NA	NA
Bogura	501088	Sherpur	19.70	0.013	11.10	0.111
Bogura	501094	Shibganj	20.30	0.013	20.00	0.092
Bogura	501095	Sonatola	21.10	0.012	25.00	0.164
Joypurhat	503813	Akkelpur	20.30	0.013	10.50	0.072

District	Upazila Code	Upazila Name	SAE Estimate (%)	Std Error of the Proportion	Direct Estimate (%)	Std Error of the Proportion
Joypurhat	503847	Joypurhatsadar	19.30	0.011	11.10	0.047
Joypurhat	503858	Kalai	19.80	0.014	6.70	0.067
Joypurhat	503861	Khetlal	19.70	0.014	25.00	0.099
Joypurhat	503874	Panchbibi	19.50	0.013	17.10	0.065
Naogaon	506403	Atrai	19.70	0.012	22.20	0.147
Naogaon	506406	Badalgachhi	20.00	0.013	25.00	0.112
Naogaon	506428	Dhamoirhat	19.40	0.013	28.60	0.184
Naogaon	506447	Manda	19.90	0.010	43.80	0.128
Naogaon	506450	Mahadebpur	19.40	0.011	29.40	0.114
Naogaon	506460	Naogaonsadar	19.70	0.011	34.80	0.102
Naogaon	506469	Niamatpur	19.60	0.014	28.60	0.184
Naogaon	506475	Patnitala	19.20	0.014	22.20	0.147
Naogaon	506479	Porsha	19.50	0.017	66.70	0.211
Naogaon	506485	Raninagar	19.90	0.012	33.30	0.211
Naogaon	506486	Sapahar	19.40	0.015	25.00	0.164
Natore	506909	Bagatipara	19.70	0.014	20.00	0.200
Natore	506915	Baraigram	19.70	0.011	21.10	0.096
Natore	506941	Gurudaspur	19.60	0.009	45.50	0.157
Natore	506944	Lalpur	19.50	0.011	18.20	0.084
Natore	506955	Naldanga	19.70	0.012	25.00	0.164
Natore	506963	Natoresadar	19.80	0.011	10.30	0.058
Natore	506991	Singra	19.70	0.014	27.30	0.097
Chapainawabganj	507018	Bholahat	20.60	0.013	54.50	0.157
Chapainawabganj	507037	Gomastapur	19.90	0.012	26.70	0.082
Chapainawabganj	507056	Nachole	19.80	0.014	50.00	0.129
Chapainawabganj	507066	Chapainwabganjsadar	20.90	0.009	36.10	0.062
Chapainawabganj	507088	Shibganj	19.80	0.011	41.60	0.057
Pabna	507605	Atgharia	19.80	0.012	42.90	0.202
Pabna	507616	Bera	20.10	0.012	35.00	0.109
Pabna	507619	Bhangura	20.00	0.014	NA	NA
Pabna	507622	Chatmohar	19.50	0.011	33.30	0.105
Pabna	507633	Faridpur	19.50	0.011	40.00	0.245
Pabna	507639	Ishwardi	19.70	0.008	23.50	0.106
Pabna	507655	Pabna Sadar	20.30	0.009	28.60	0.077
Pabna	507672	Santhia	19.80	0.010	27.80	0.109
Pabna	507683	Sujanagar	20.10	0.010	21.40	0.114

District	Upazila Code	Upazila Name	SAE Estimate (%)	Std Error of the Proportion	Direct Estimate (%)	Std Error of the Proportion
Rajshahi	508110	Bagha	19.80	0.011	44.40	0.176
Rajshahi	508112	Baghmara	19.70	0.013	21.70	0.088
Rajshahi	508122	Boalia	18.60	0.008	22.20	0.147
Rajshahi	508124	Chandrima	19.90	0.010	NA	NA
Rajshahi	508125	Charghat	19.90	0.011	16.70	0.090
Rajshahi	508131	Durgapur	19.50	0.011	28.60	0.184
Rajshahi	508134	Godagari	19.70	0.013	14.30	0.097
Rajshahi	508138	Kashiadanga	19.70	0.013	NA	NA
Rajshahi	508140	Matihar	12.00	0.005	NA	NA
Rajshahi	508153	Mohanpur	19.50	0.012	50.00	0.151
Rajshahi	508172	Paba	19.60	0.011	38.10	0.109
Rajshahi	508182	Puthia	19.50	0.013	27.30	0.141
Rajshahi	508185	Rajpara	18.00	0.008	33.30	0.211
Rajshahi	508190	Shah Makhdum	19.10	0.016	NA	NA
Rajshahi	508194	Tanore	19.90	0.013	14.30	0.143
Sirajganj	508811	Belkuchi	19.50	0.008	11.10	0.076
Sirajganj	508827	Chauhali	20.30	0.009	40.00	0.245
Sirajganj	508844	Kamarkhanda	20.60	0.012	NA	NA
Sirajganj	508850	Kazipur	20.70	0.010	NA	NA
Sirajganj	508861	Royganj	20.00	0.011	5.90	0.059
Sirajganj	508867	Shahjadpur	19.70	0.010	4.30	0.043
Sirajganj	508878	Sirajganj Sadar	20.20	0.010	27.60	0.084
Sirajganj	508889	Tarash	20.10	0.013	11.10	0.111
Sirajganj	508894	Ullapara	19.80	0.011	13.30	0.091
Dinajpur	552710	Birampur	14.50	0.011	38.50	0.140
Dinajpur	552712	Birganj	14.10	0.008	29.40	0.114
Dinajpur	552717	Biral	14.30	0.010	5.90	0.059
Dinajpur	552721	Bochaganj	14.10	0.010	NA	NA
Dinajpur	552730	Chirirbandar	14.20	0.007	NA	NA
Dinajpur	552738	Fulbari	14.10	0.009	NA	NA
Dinajpur	552743	Ghoraghat	15.00	0.011	NA	NA
Dinajpur	552747	Hakimpur	14.70	0.011	50.00	0.500
Dinajpur	552756	Kaharole	13.90	0.010	66.70	0.333
Dinajpur	552760	Khansama	13.80	0.007	7.10	0.071
Dinajpur	552764	Dinajpur Sadar	13.60	0.007	25.00	0.090
Dinajpur	552769	Nawabganj	14.50	0.010	8.30	0.083
Dinajpur	552777	Parbatipur	14.50	0.008	36.40	0.152
Gaibandha	553221	Fulchhari	15.10	0.009	29.40	0.114
Gaibandha	553224	Gaibandhasadar	15.30	0.006	23.50	0.074

District	Upazila Code	Upazila Name	SAE Estimate (%)	Std Error of the Proportion	Direct Estimate (%)	Std Error of the Proportion
Gaibandha	553230	Gobindaganj	15.10	0.009	16.70	0.078
Gaibandha	553267	Palashbari	15.40	0.009	33.30	0.167
Gaibandha	553282	Sadullapur	15.50	0.009	8.30	0.083
Gaibandha	553288	Saghata	15.70	0.008	33.30	0.126
Gaibandha	553291	Sundarganj	15.40	0.007	46.20	0.144
Kurigram	554906	Bhurungamari	15.00	0.008	20.80	0.085
Kurigram	554908	Char Rajibpur	16.50	0.014	16.70	0.167
Kurigram	554909	Chilmari	16.10	0.010	20.00	0.200
Kurigram	554918	Phulbari	15.20	0.011	NA	NA
Kurigram	554952	Kurigramsadar	15.40	0.012	33.30	0.105
Kurigram	554961	Nageshwari	15.70	0.011	17.20	0.071
Kurigram	554977	Rajarhat	15.60	0.011	27.30	0.141
Kurigram	554979	Raumari	16.00	0.012	40.00	0.112
Kurigram	554994	Ulipur	15.90	0.010	17.90	0.074
Lalmonirhat	555202	Aditmari	14.50	0.007	11.50	0.064
Lalmonirhat	555233	Hatibandha	14.80	0.006	NA	NA
Lalmonirhat	555239	Kaliganj	14.90	0.006	13.50	0.057
Lalmonirhat	555255	Lalmonirhatsadar	14.90	0.008	9.80	0.047
Lalmonirhat	555270	Patgram	14.40	0.006	7.70	0.053
Nilphamari	557312	Dimla	14.40	0.006	16.70	0.069
Nilphamari	557315	Domar	14.40	0.006	11.50	0.064
Nilphamari	557336	Jaldhaka	14.60	0.006	17.90	0.062
Nilphamari	557345	Kishoreganj	14.80	0.005	19.00	0.088
Nilphamari	557364	Nilphamarisadar	14.30	0.006	18.40	0.064
Nilphamari	557385	Saidpur	14.10	0.006	5.30	0.053
Panchagarh	557704	Atwari	14.00	0.009	26.90	0.089
Panchagarh	557725	Boda	14.10	0.011	21.20	0.072
Panchagarh	557734	Debiganj	14.20	0.007	32.40	0.081
Panchagarh	557773	Panchagarhsadar	14.10	0.011	25.60	0.067
Panchagarh	557790	Tentulia	13.70	0.014	10.50	0.072
Rangpur	558503	Badarganj	14.50	0.006	41.70	0.149
Rangpur	558527	Gangachara	14.50	0.007	22.20	0.147
Rangpur	558542	Kaunia	15.00	0.008	NA	NA
Rangpur	558549	Rangpur Sadar	14.10	0.007	17.00	0.055
Rangpur	558558	Mithapukur	14.90	0.008	20.00	0.082
Rangpur	558573	Pirgachha	15.50	0.007	20.00	0.107
Rangpur	558576	Pirganj	15.20	0.009	15.40	0.104
Rangpur	558592	Taraganj	14.20	0.006	NA	NA
Thakurgaon	559408	Baliadangi	13.80	0.007	11.50	0.064

District	Upazila Code	Upazila Name	SAE Estimate (%)	Std Error of the Proportion	Direct Estimate (%)	Std Error of the Proportion
Thakurgaon	559451	Haripur	14.50	0.008	23.50	0.106
Thakurgaon	559482	Pirganj	14.00	0.008	19.40	0.067
Thakurgaon	559486	Ranisankail	14.10	0.008	8.30	0.058
Thakurgaon	559494	Thakurgaonsadar	14.10	0.007	12.30	0.041
Habiganj	603602	Ajmiriganj	11.40	0.010	8.30	0.083
Habiganj	603605	Bahubal	11.40	0.012	10.50	0.072
Habiganj	603611	Baniachong	11.50	0.009	8.00	0.055
Habiganj	603626	Chunarughat	11.80	0.010	NA	NA
Habiganj	603644	Habiganjsadar	11.30	0.010	11.50	0.064
Habiganj	603668	Lakhai	12.20	0.007	11.10	0.076
Habiganj	603671	Madhabpur	11.80	0.009	7.70	0.053
Habiganj	603677	Nabiganj	11.40	0.010	2.60	0.026
Habiganj	603687	Shayestaganj	11.40	0.011	NA	NA
Maulvibazar	605814	Barlekha	11.50	0.010	2.60	0.026
Maulvibazar	605835	Juri	11.30	0.009	4.20	0.042
Maulvibazar	605856	Kamalganj	11.60	0.008	17.40	0.081
Maulvibazar	605865	Kulaura	11.60	0.011	12.20	0.047
Maulvibazar	605874	Maulvibazarsadar	10.80	0.010	4.70	0.032
Maulvibazar	605880	Rajnagar	11.30	0.010	10.00	0.069
Maulvibazar	605883	Sreemangal	11.10	0.007	7.40	0.051
Sunamganj	609018	Bishwambarpur	11.70	0.011	NA	NA
Sunamganj	609023	Chhatak	11.40	0.011	4.00	0.040
Sunamganj	609027	Dakshin Sunamganj	11.40	0.009	25.00	0.112
Sunamganj	609029	Derai	11.10	0.010	5.60	0.056
Sunamganj	609032	Dharampasha	11.10	0.010	20.00	0.107
Sunamganj	609033	Dowarabazar	11.90	0.012	10.00	0.069
Sunamganj	609047	Jagannathpur	11.30	0.011	7.10	0.050
Sunamganj	609050	Jamalganj	11.20	0.011	11.10	0.111
Sunamganj	609063	Madhyanagar	NA	NA	NA	NA
Sunamganj	609086	Sulla	10.30	0.010	22.20	0.147
Sunamganj	609089	Sunamganjsadar	11.50	0.010	4.80	0.048
Sunamganj	609092	Tahirpur	NA	NA	33.30	0.142
Sylhet	609108	Balaganj	11.20	0.012	NA	NA
Sylhet	609117	Beani Bazar	11.00	0.010	NA	NA
Sylhet	609120	Bishwanath	11.00	0.012	5.30	0.053
Sylhet	609127	Companiganj	11.00	0.009	14.30	0.143
Sylhet	609131	Dakshin Surma	10.60	0.010	NA	NA
Sylhet	609135	Fenchuganj	11.70	0.010	NA	NA

District	Upazila Code	Upazila Name	SAE Estimate (%)	Std Error of the Proportion	Direct Estimate (%)	Std Error of the Proportion
Sylhet	609138	Golapganj	11.10	0.009	2.90	0.029
Sylhet	609141	Gowainghat	11.20	0.010	5.00	0.050
Sylhet	609153	Jaintiapur	11.50	0.011	5.60	0.056
Sylhet	609159	Kanaighat	11.90	0.010	11.10	0.076
Sylhet	609160	Osmaninagar	10.80	0.011	NA	NA
Sylhet	609162	Sylhet Sadar	10.70	0.007	5.90	0.029
Sylhet	609194	Zakiganj	11.30	0.011	16.70	NA

Note: NA means not available. NA- for the upazila whose codes are not available in the census and we cannot generate its SAE estimates.

Zero values in direct estimate in Upazilas means no samples are there in that upazila

D1: Small-Area MAPS at District Level

Participation in Organized Learning (Direct)

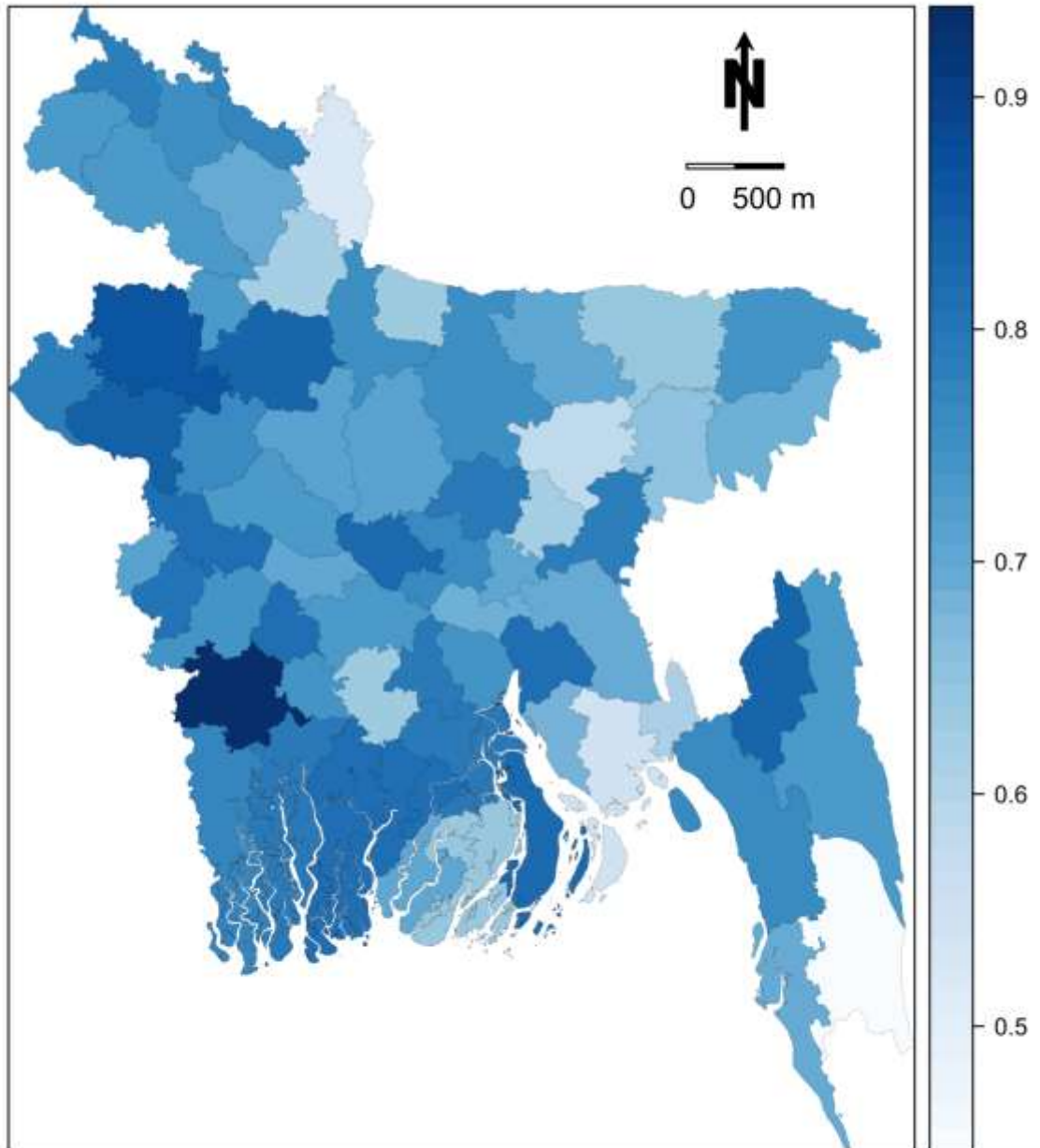

Participation in Organized Learning (SAE)

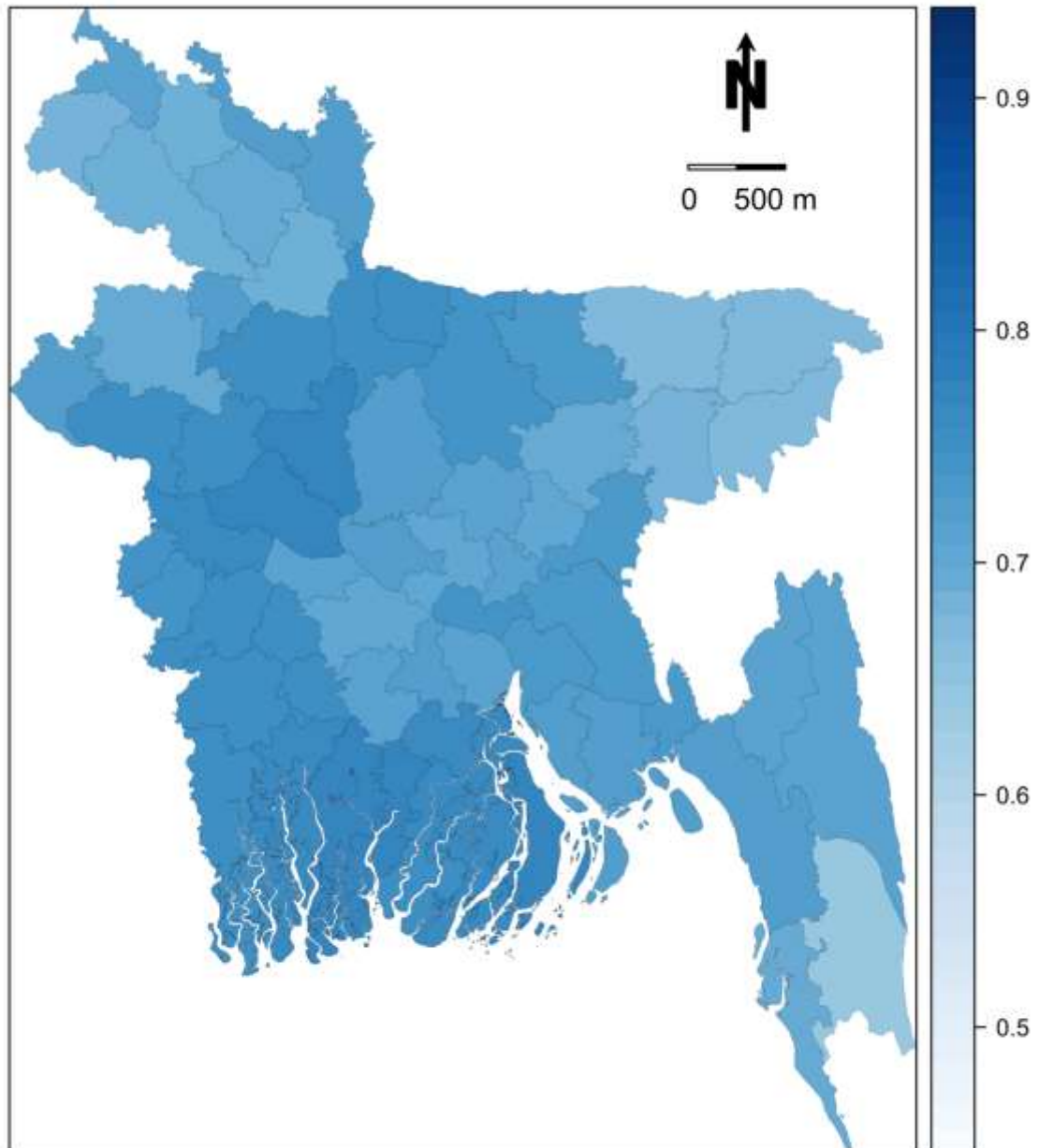

Child Marriage Before Age 18 (Direct)

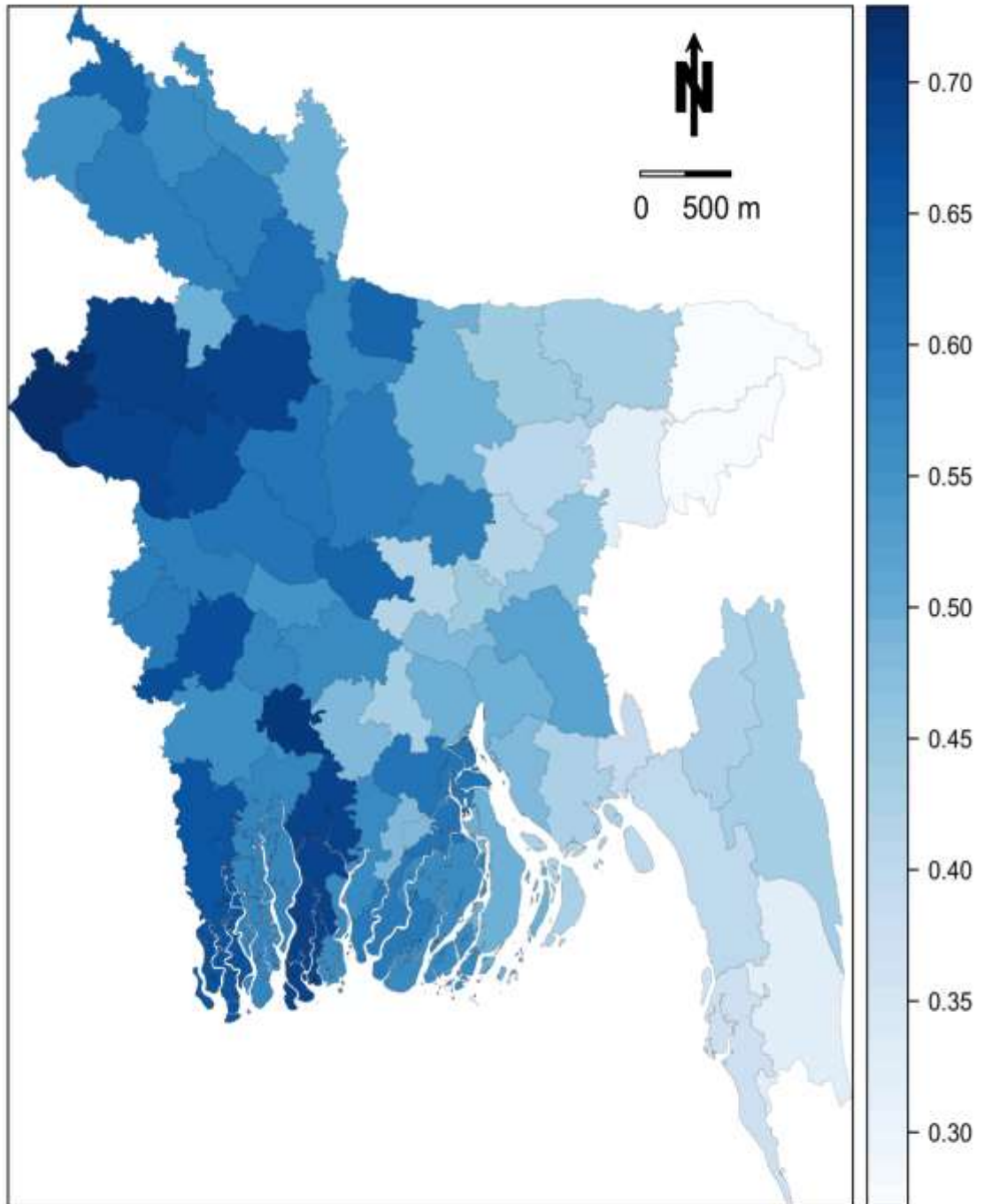

Child Marriage Before Age 18 (SAE)

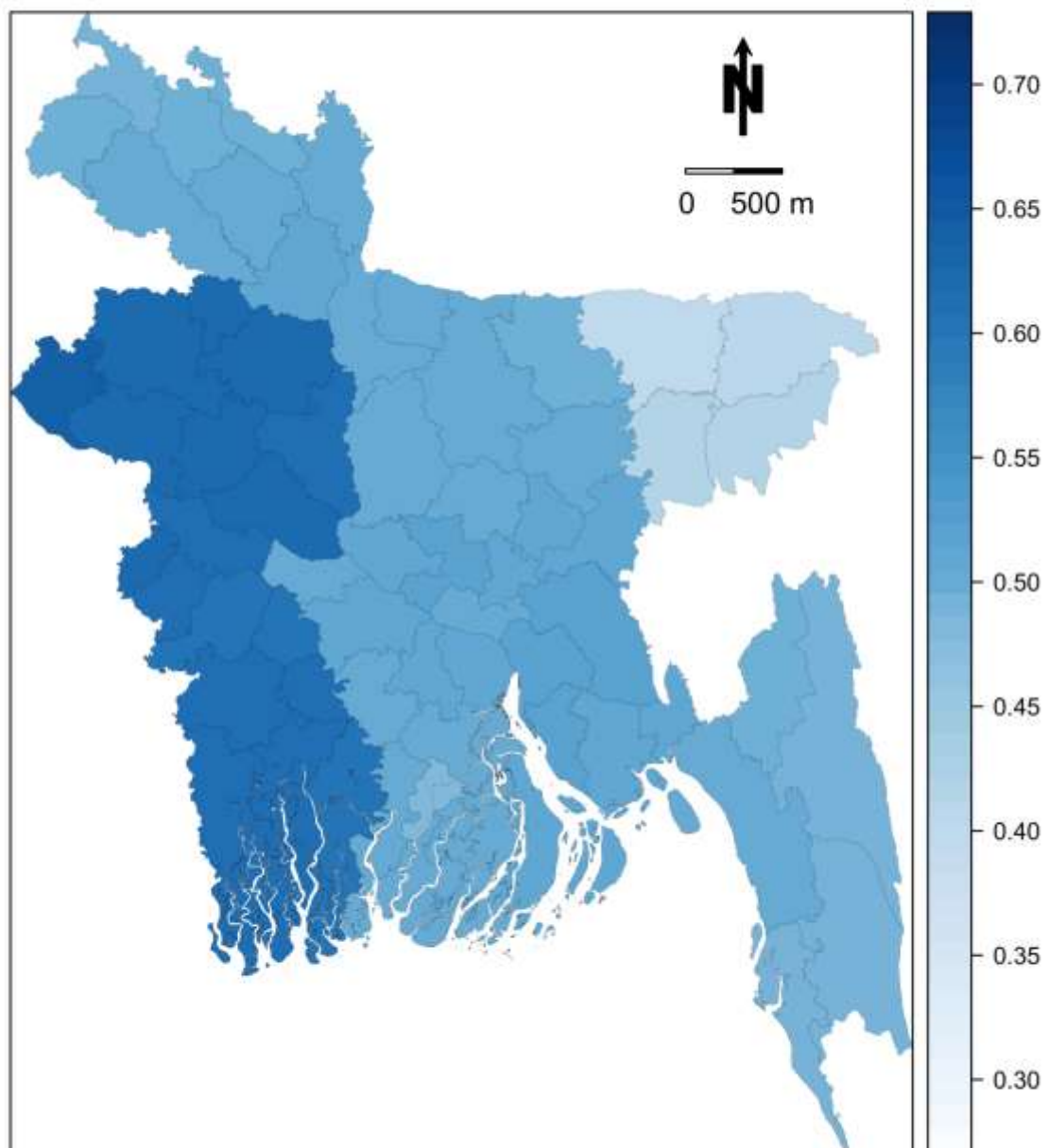

Child Marriage Before Age 15 (Direct)

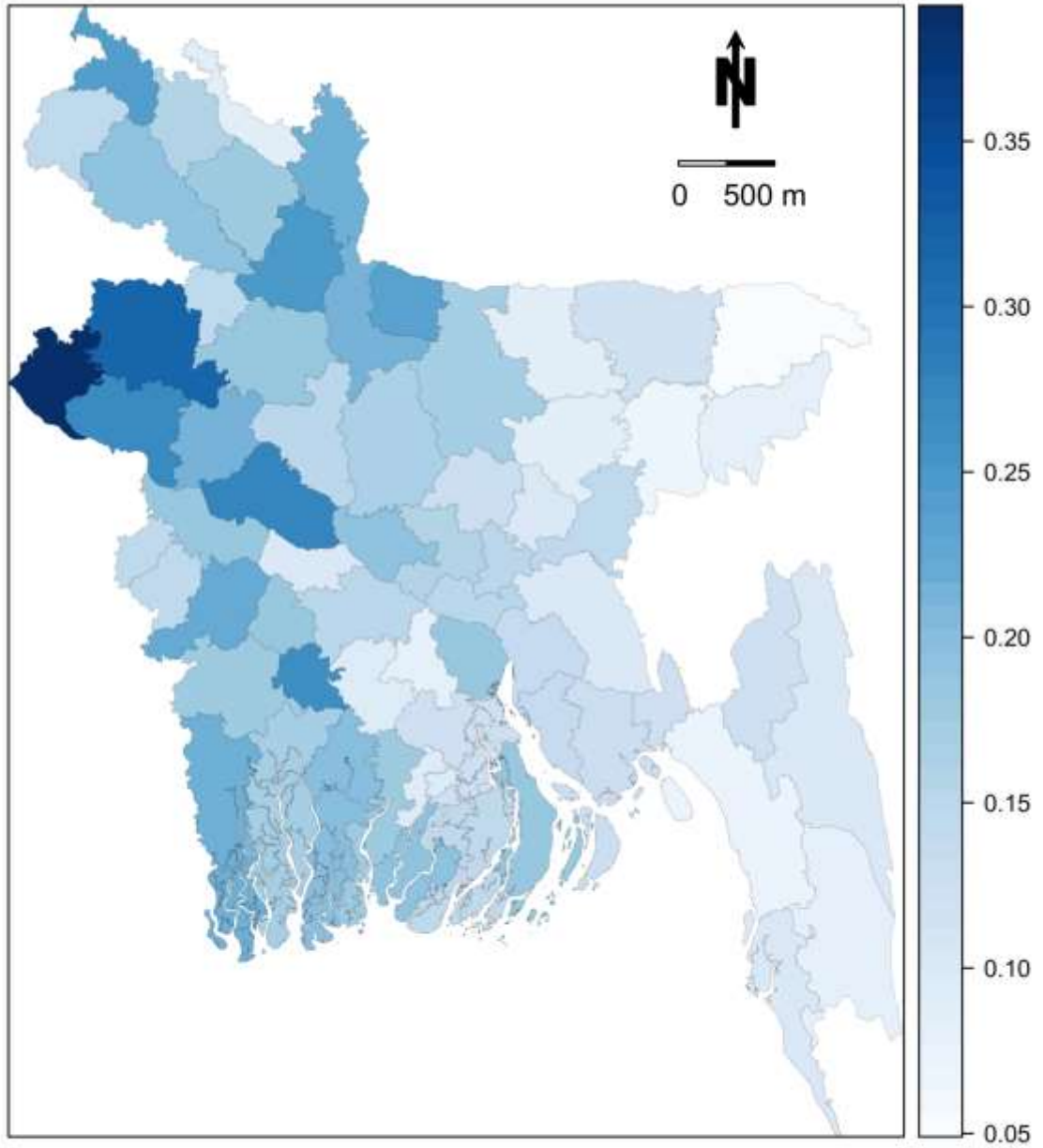

Child Marriage Before Age 15 (SAE)

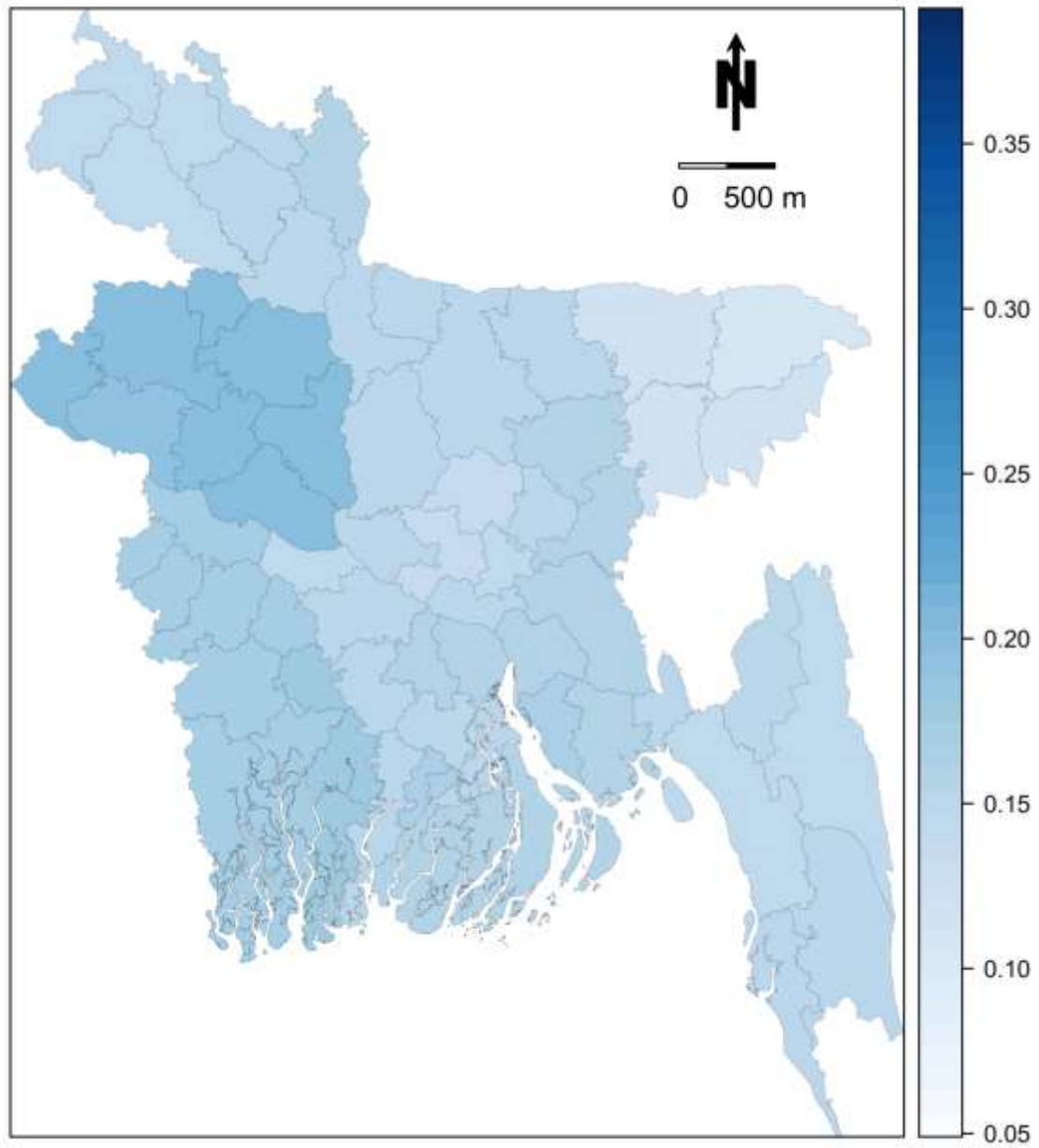

D2. Maps at Small Area Level

Map of the administrative units including upazila boundaries, and maps of population density and density of children under five years of age.

Participation in Organized Learning (Direct)

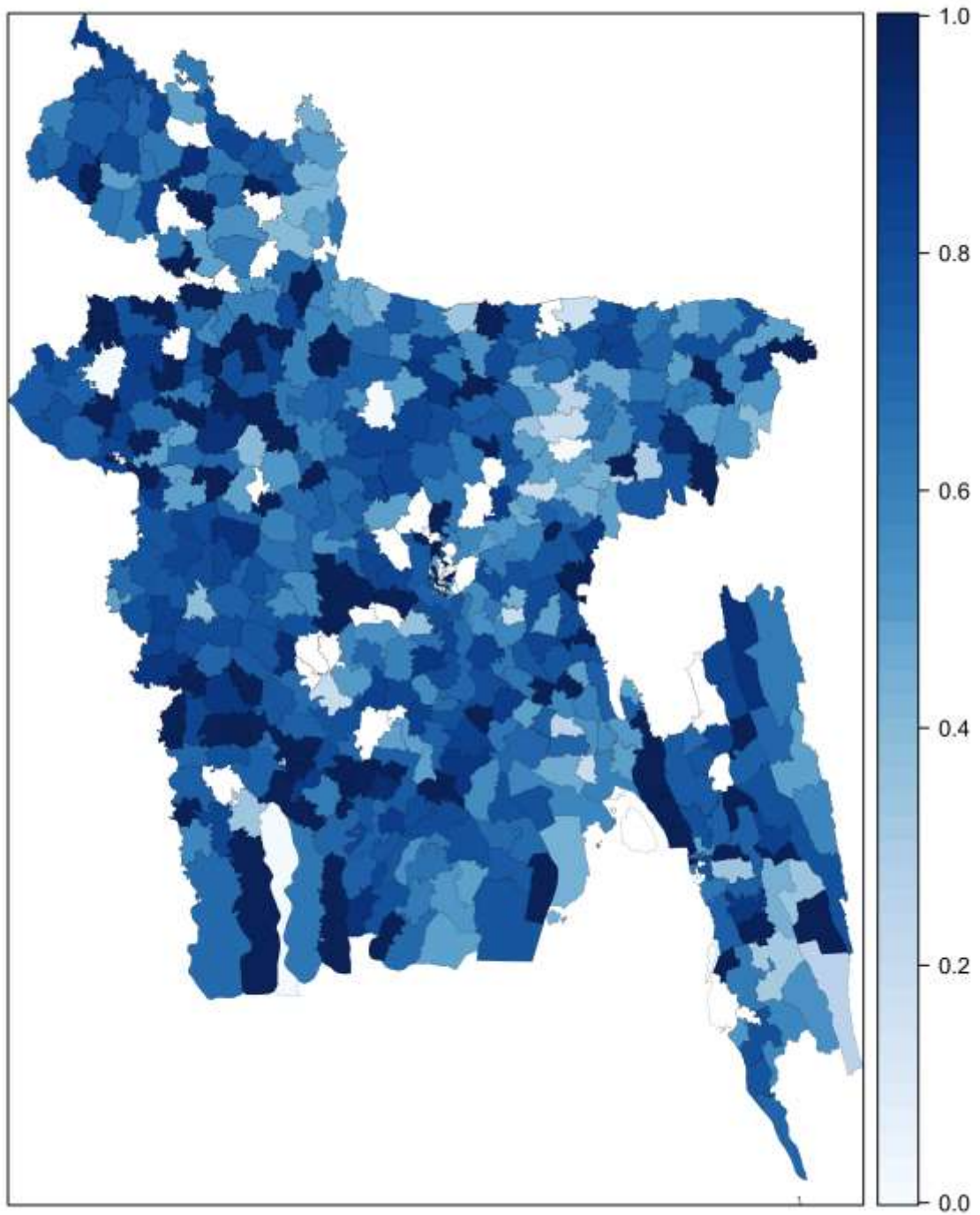

Participation in Organized Learning (SAE)

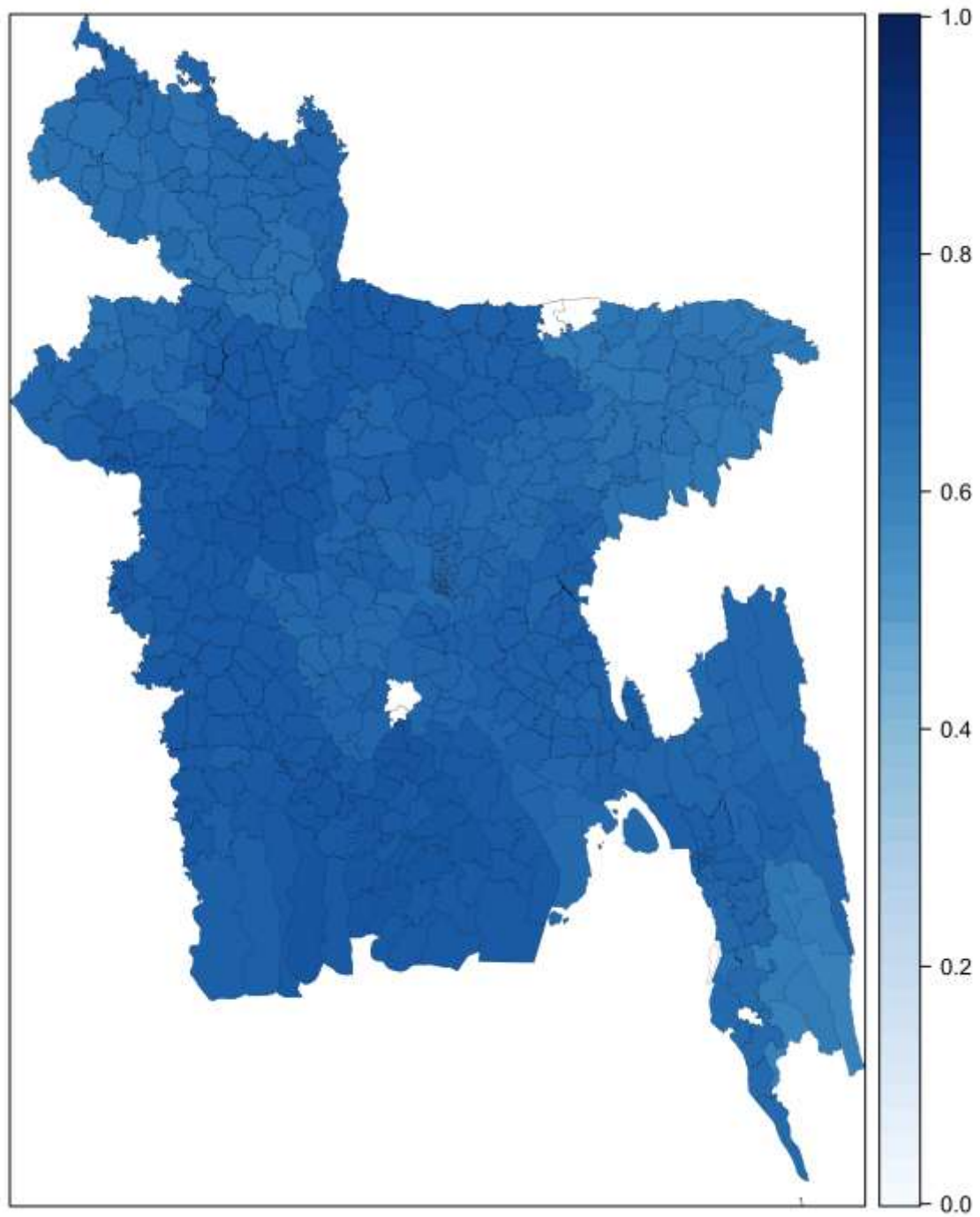

Child Marriage Before Age 18 (Direct)

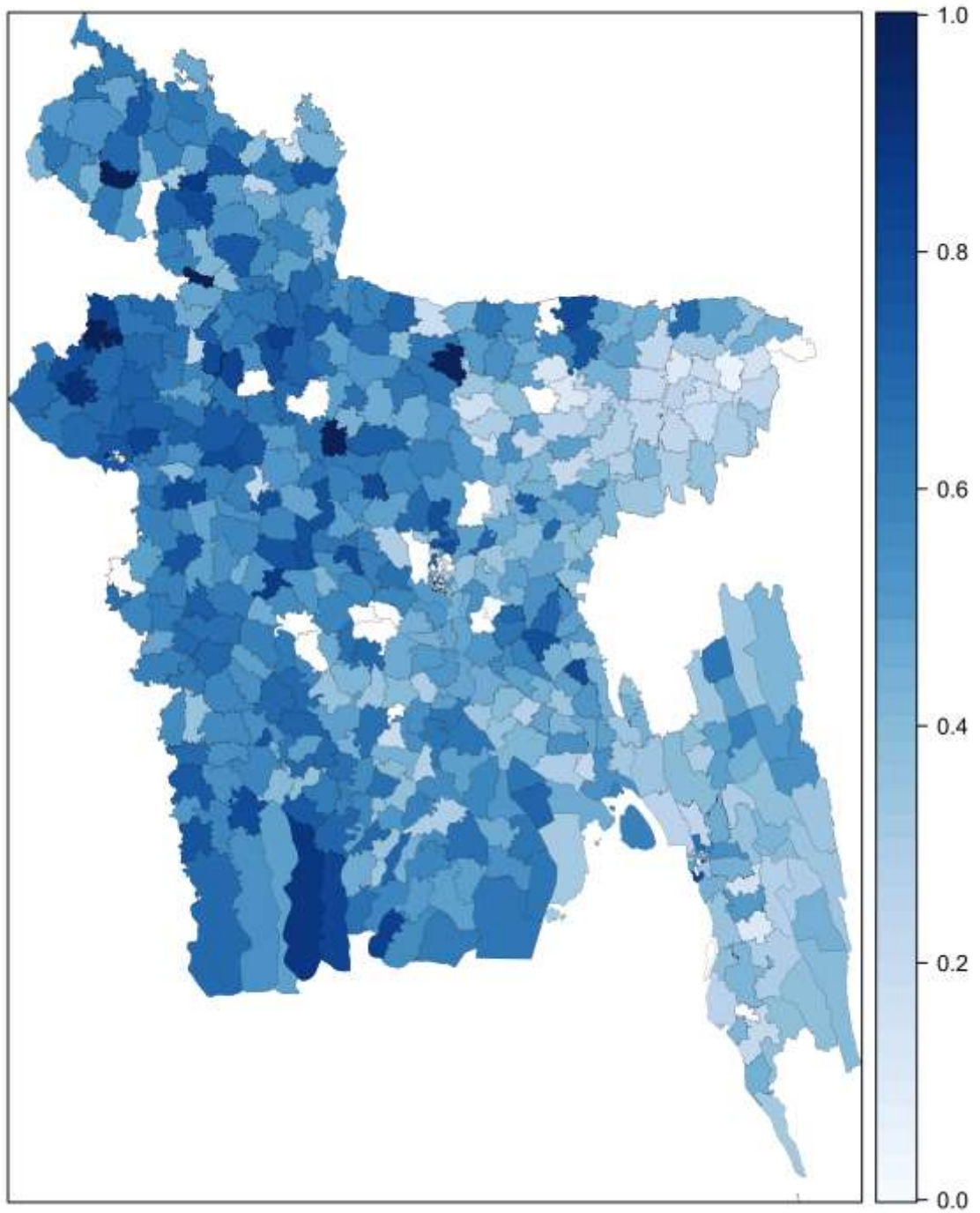

Child Marriage Before Age 18 (SAE)

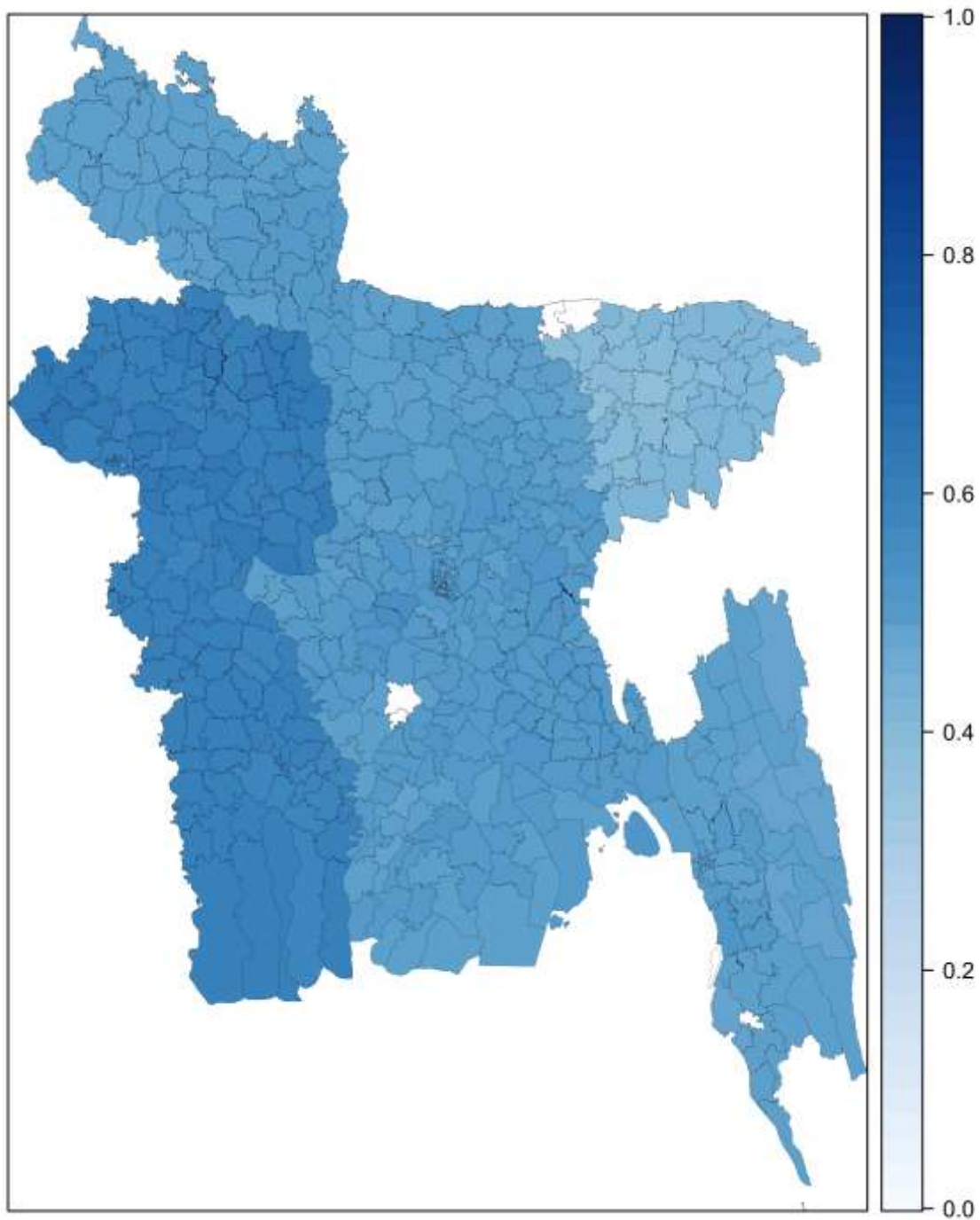

Child Marriage Before Age 15 (Direct)

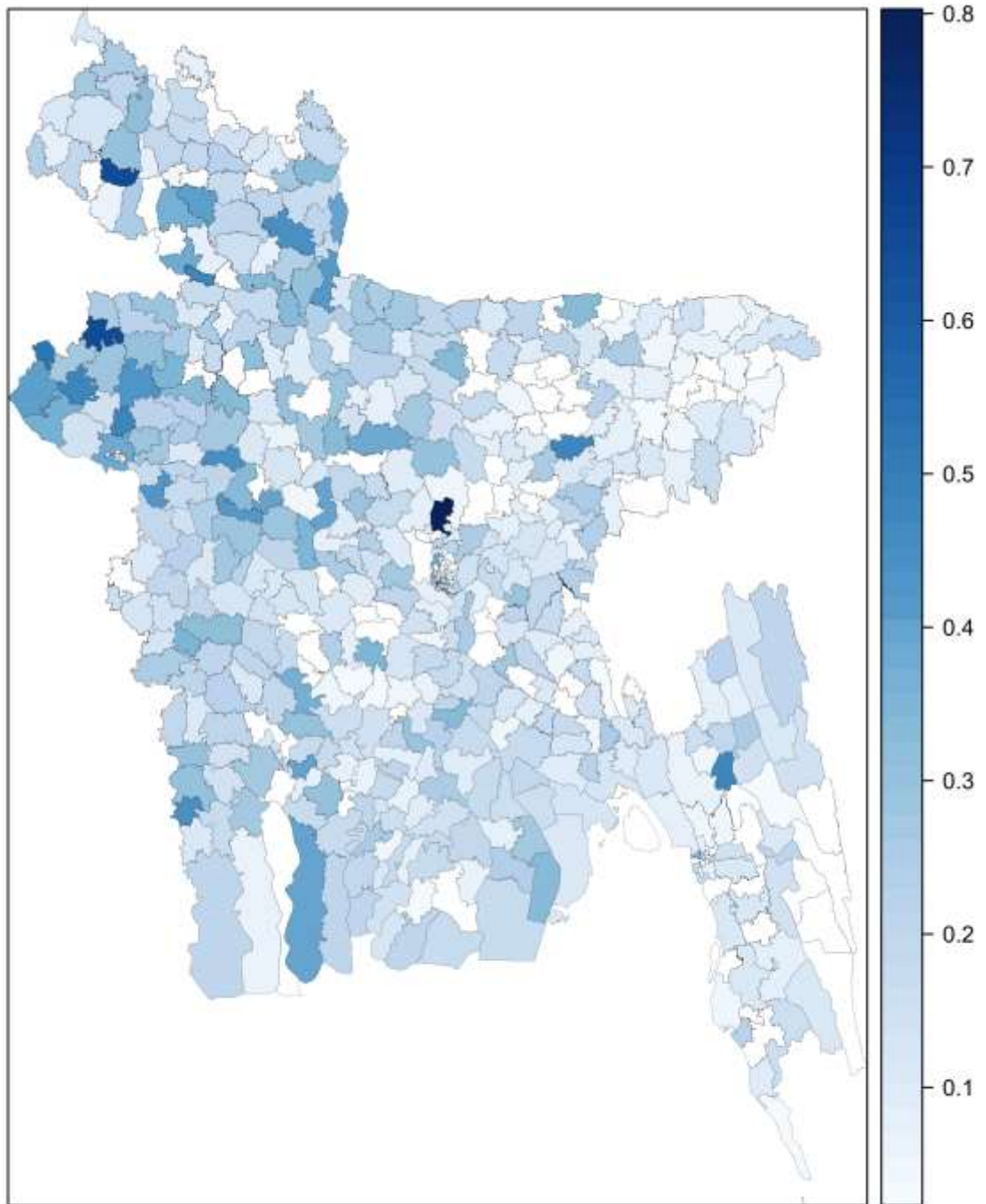

Child Marriage Before Age 15 (SAE)

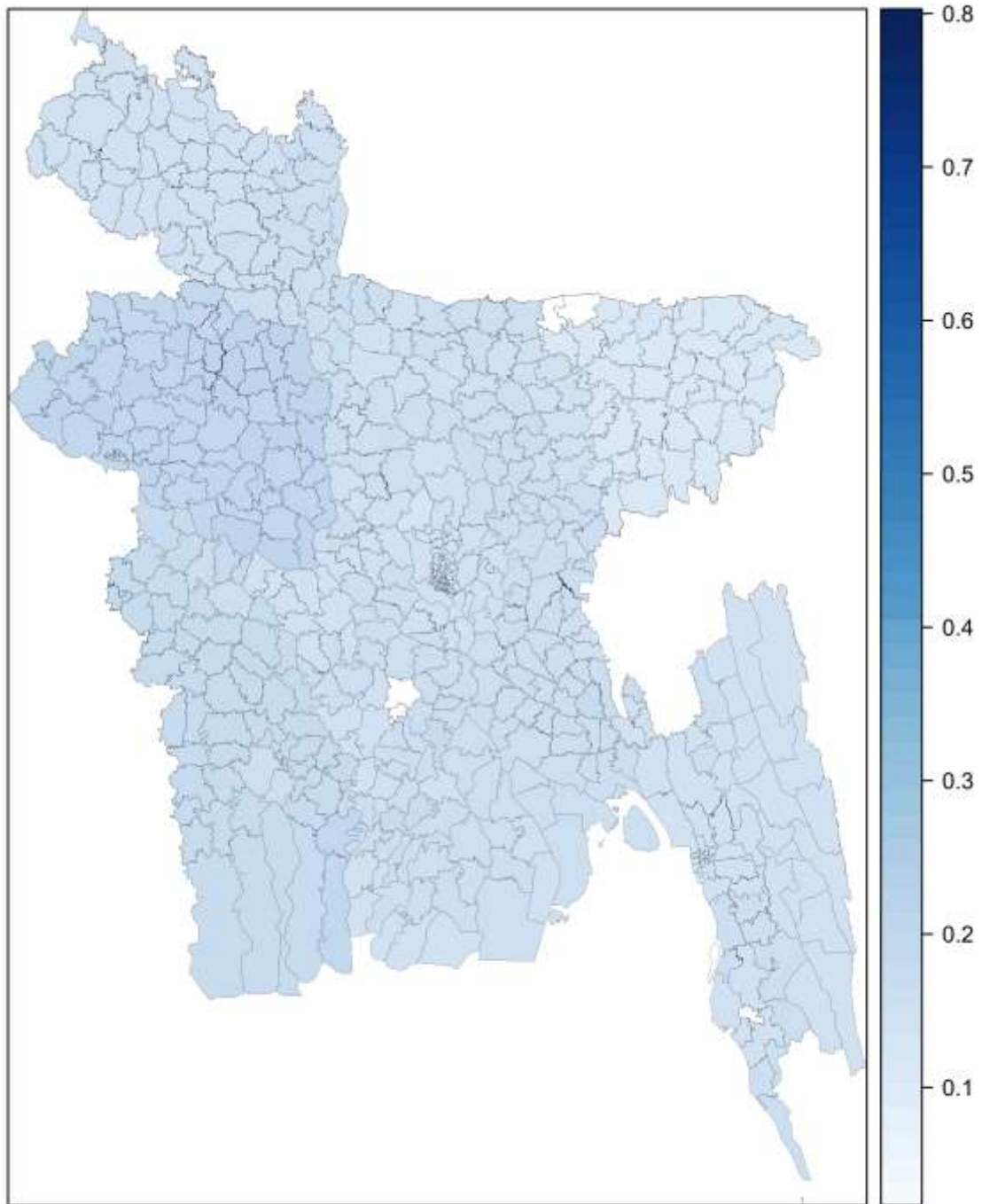

E. Committees Involved

Programme Implementation Committee (PIC)

SL No.	Name, Designation and Organization (Not According to the Seniority)	Committee Designation
1.	Director General, Bangladesh Bureau of Statistics (BBS)	Chairperson
2.	Additional Secretary (Admin.), Statistics and informatics Division	Member
3.	Deputy Director General, Bangladesh Bureau of Statistics (BBS)	Member
4.	Line Director, Maternal, Neo natal, Child & Adolescent Health, DG Health	Member
5.	Director (Research), National Institute of Population Research and Training (NIPORT)	Member
6.	Director, FA & MIS, BBS	Member
7.	Deputy Secretary (SDG Cell), Statistics and Informatics Division	Member
8.	Deputy Secretary (Budget), Statistics and Informatics Division	Member
9.	Prof. Muhammad Shuaib, Institute of Statistical Research and Training, Dhaka University	Member
10.	Director, Institute of Statistical Research and Training, Dhaka University	Member
11.	Director, Institute of Nutrition and Food Science, Dhaka university	Member
12.	Chairman, Department of Population Science, Dhaka University	Member
13.	Statistics and Monitoring Specialist, UNICEF Bangladesh	Member
14.	Representative, Department of Women and Children Affairs	Member
15.	Representative, Department of Social Services	Member
16.	Representative, Department of Public Health Engineering	Member
17.	Representative, Directorate of Primary Education	Member
18.	Representative, Department of Labour	Member
19.	Chief, Population Planning and Research (PPR), UNFPA	Member
20.	Mr. Md. Sirajul Islam, Emeritus Scientist, ICDDR'B	Member
21.	Director, Demography and Health Wing, BBS and Focal Point Officer, Multiple Indicator Cluster Survey (MICS) 2018-19	Member - Secretary

Report Review Committee

SL No.	Name, Designation and Organization (Not According to the Seniority)	Committee Designation
1.	Dr. Md. Moinul Hoque Anshary Additional Secretary (Informatics), Statistics and Informatics Division	Chairperson
2.	Mr. Debdulal Bhattacharjee Joint Secretary (Budget, Financial Management & Audit and ICT) Statistics and Informatics Division	Member
3.	Mr. Mahmudur Rahman Joint Secretary (Informatics), Statistics and Informatics Division	Member
4.	Ms. Jasmin Akter Deputy Secretary (Development-2), Statistics and Informatics Division	Member
5.	Ms. Salma Pervin Deputy Secretary (Admin-4 Branch) Statistics and Informatics Division	Member
6.	Mr. Md. Azad Jahan Deputy Secretary (Informatics-1), Statistics and Informatics Division	Member
7.	Mr. Kalachand Sarker Deputy Secretary (Informatics-3), Statistics and Informatics Division	Member
8.	Mr. Md. Azgar Ali Deputy Director (RDP Section), FA & MIS Wing, BBS	Member
9.	Md. Alimul Azim Accounts Officer, Accounts Section, Statistics and Informatics Division	Member
10.	Mr. Kazi Tofayel Hossain Deputy Secretary (Informatics-2), Statistics and Informatics Division	Member Secretary

Editor's Forum

SL No.	Name, Designation and Organization (Not According to the Seniority)	Committee Designation
1.	Mr. Parimal Chandra Bose, Deputy Director General, BBS	Convener
2.	Mr. Alauddin Al Azad, Director, Agriculture Wing, BBS	Member
3.	Mr. Md. Mashud Alam, Director, Demography and Health Wing, BBS	Member
4.	Mr. Kabir Uddin Ahmed, Director, Computer Wing, BBS	Member
5.	Mr. Md. Emdadul Haque, Director, Census Wing, BBS	Member
6.	Mr. Md. Dilder Hossain, Project Director, NSDS Project, BBS	Member
7.	Mr. Muhammad Atikul Kabir, Director, Industry and Labor Wing, BBS	Member
8.	Mr. Md. Abdur Rob Dhali, Director, BBS	Member
9.	Mr. H. M. Firoz, Director (In charge), FA & MIS Wing, BBS	Member
10.	Mr. Md. Rafiqul Islam, Director (In charge), National Accounting Wing, BBS	Member
11.	Mr. Md. Alamgir Hossen, Project Director, SVRS in Digital Platform Project, BBS	Member
12.	Mr. Mohiuddin Ahmed <i>MPH</i> , Project Director, HIES Project, BBS	Member
13.	Mr. Ziauddin Ahmed, Director, Statistical Staff Training Institute, BBS	Member Secretary

Working Committee

SL No.	Name, Designation and Organization (Not According to the Seniority)	Committee Designation
1.	Mr. Md. Mashud Alam, Director, Demography and Health Wing, BBS	Chairperson
2.	Mr. Kabir Uddin Ahmed, Director, Computer Wing, BBS	Member
3.	Mr. SK Shamsur Rahman, Deputy Secretary, Statistics and Informatics Division	Member
4.	Mr. Iftekhairul Karim, Deputy Director, Demography and Health Wing, BBS	Member
5.	Mr. Md. Alamgir Hossen, Deputy Director, Demography and Health Wing, BBS	Member
6.	Mr. Mahboob-E-Alam, Statistics and Monitoring Specialist, UNICEF Bangladesh	Member
7.	Ms. Asma Akhter, Deputy Director, Demography and Health Wing, BBS	Member
8.	Mr. Rashed-E- Mastahub, Deputy Director, Census Wing, BBS	Member
9.	Ms. Nayma Rahman, Deputy Director, Demography and Health Wing, BBS	Member
10.	Mr. Md. Mahabub Alam, Statistical Officer, Demography and Health Wing, BBS	Member
11.	Mr. Md. Sadequr Rahman, Statistical Officer, Demography and Health Wing, BBS	Member
12.	Mr. S. M Amimul Ehasan, Statistical Officer, Demography and Health Wing, BBS	Member
13.	Mr. Shakil Ahmed, Research Officer, UNICEF Bangladesh	Member
14.	Ms. Reshma Jesmin, Deputy Director, Demography and Health Wing, BBS	Member - Secretary

For further information on this Report please contact:

Demography and Health Wing
Bangladesh Bureau of Statistics (BBS)
Statistics and Informatics Division (SID)
Parishankhyan Bhaban
E-27/A, Agargaon, Dhaka-1207
Phone (Office): 02-55007058
E-mail: mashud2003@yahoo.com
Website: www.bbs.gov.bd

Social Policy, Evaluation, Analytics and Research Section (SPEAR)
UNICEF Bangladesh
UNICEF House, Plot E-30
Syed Mahbub Morshed Avenue, Sher-e-Bangla Nagar
Dhaka 1207, Bangladesh
Telephone (Office): +880 9604107140
Website: www.unicef.org